C JAM BLUES

BASS

Arranged by DAVE WOLPE

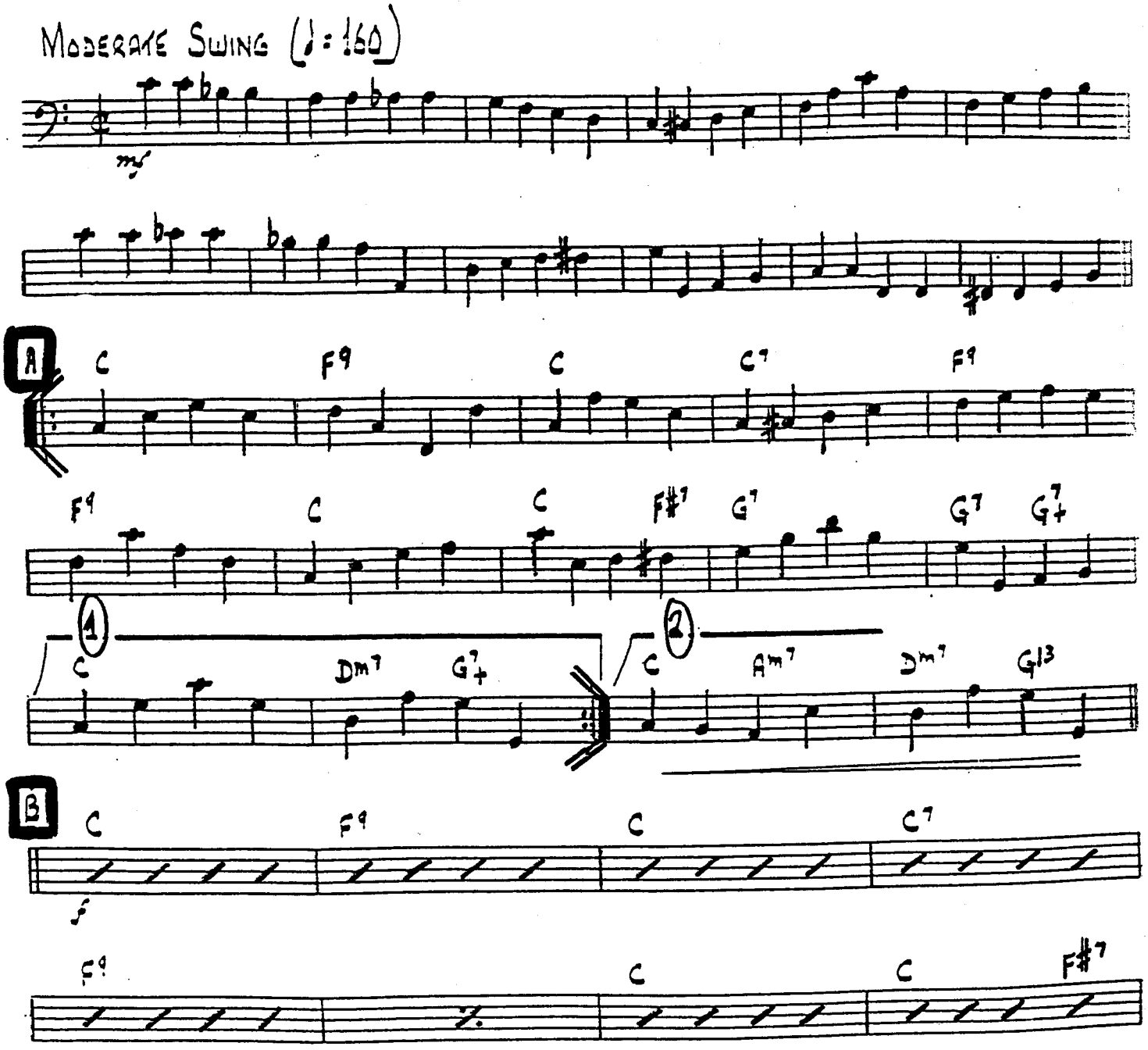

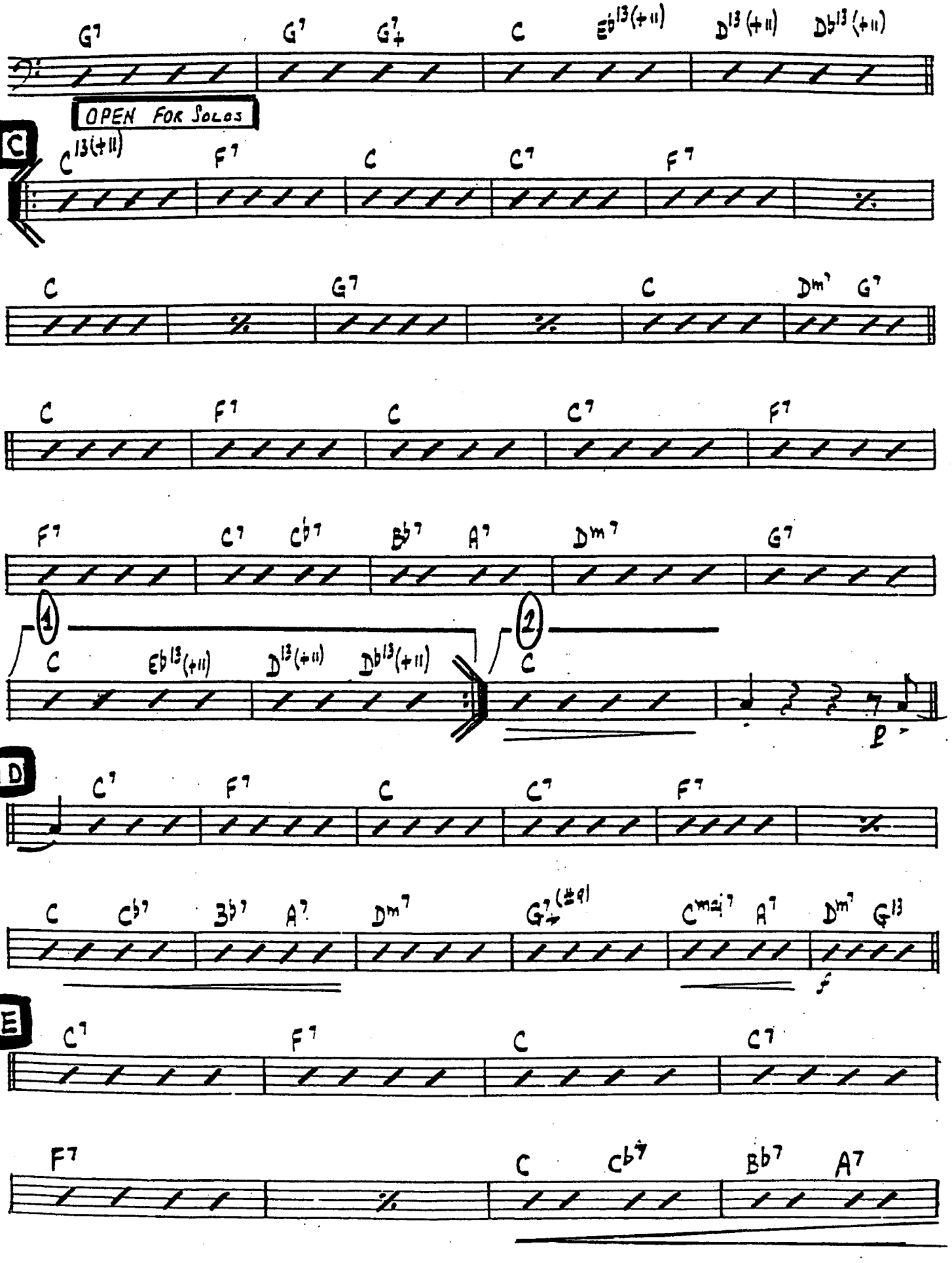
G7 G7 G7+ C Eb13(+11) D13(+11) Db13(+11)
OPEN FOR SOLOS
C
C13(+11) F7 C C7 F7
C G7 C Dm7 G7
C F7 C C7 F7
F7 C7 Cb7 Bb7 A7 Dm7 G7
1
C Eb13(+11) D13(+11) Db13(+11)
2
C
D
C7 F7 C C7 F7
C Cb7 Bb7 A7 Dm7 G7(#9) Cmaj7 A7 Dm7 G13
E
C7 F7 C C7
F7 C Cb7 Bb7 A7

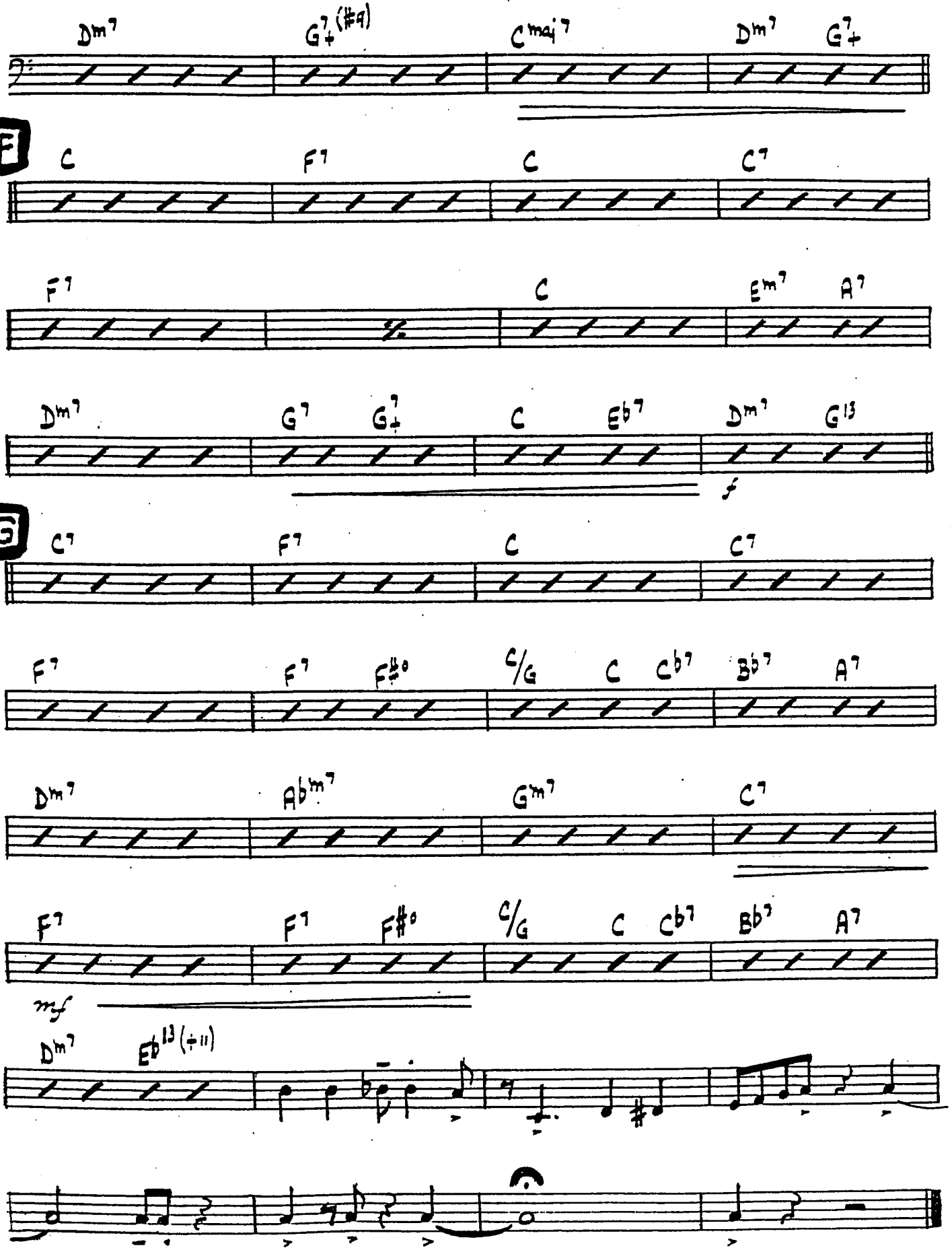
Dm7 G7+(#9) Cmaj7 Dm7 G7+
F
C F7 C C7
F7 C Em7 A7
Dm7 G7 G7+ C Eb7 Dm7 G13
f
G
C7 F7 C C7
F7 F7 F#o C/G C Cb7 Bb7 A7
Dm7 Abm7 Gm7 C7
F7 F7 F#o C/G C Cb7 Bb7 A7
mf
Dm7 Eb13(+11)

C JAM BLUES

DRUMS

Arranged by DAVE WOLPE

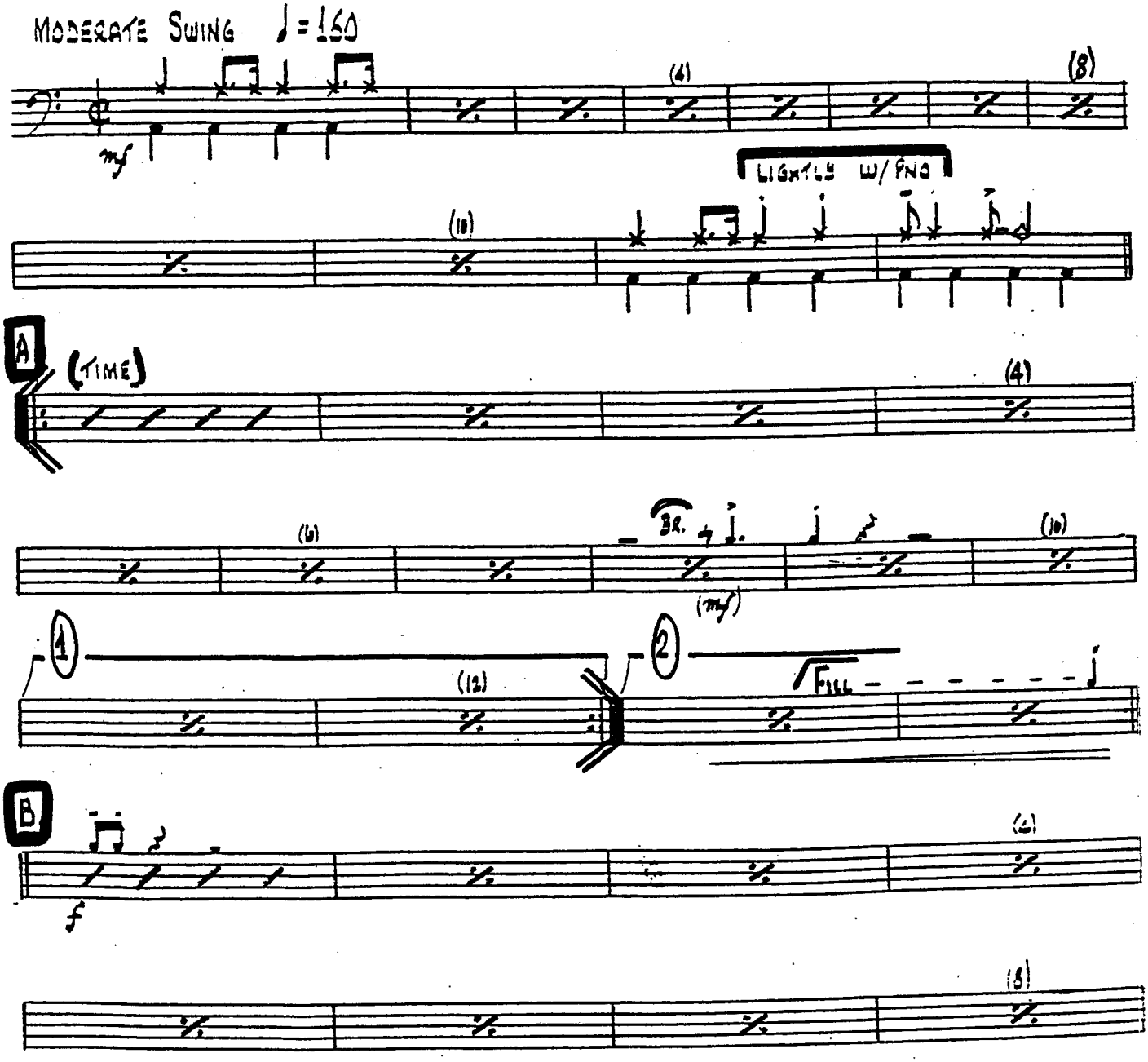

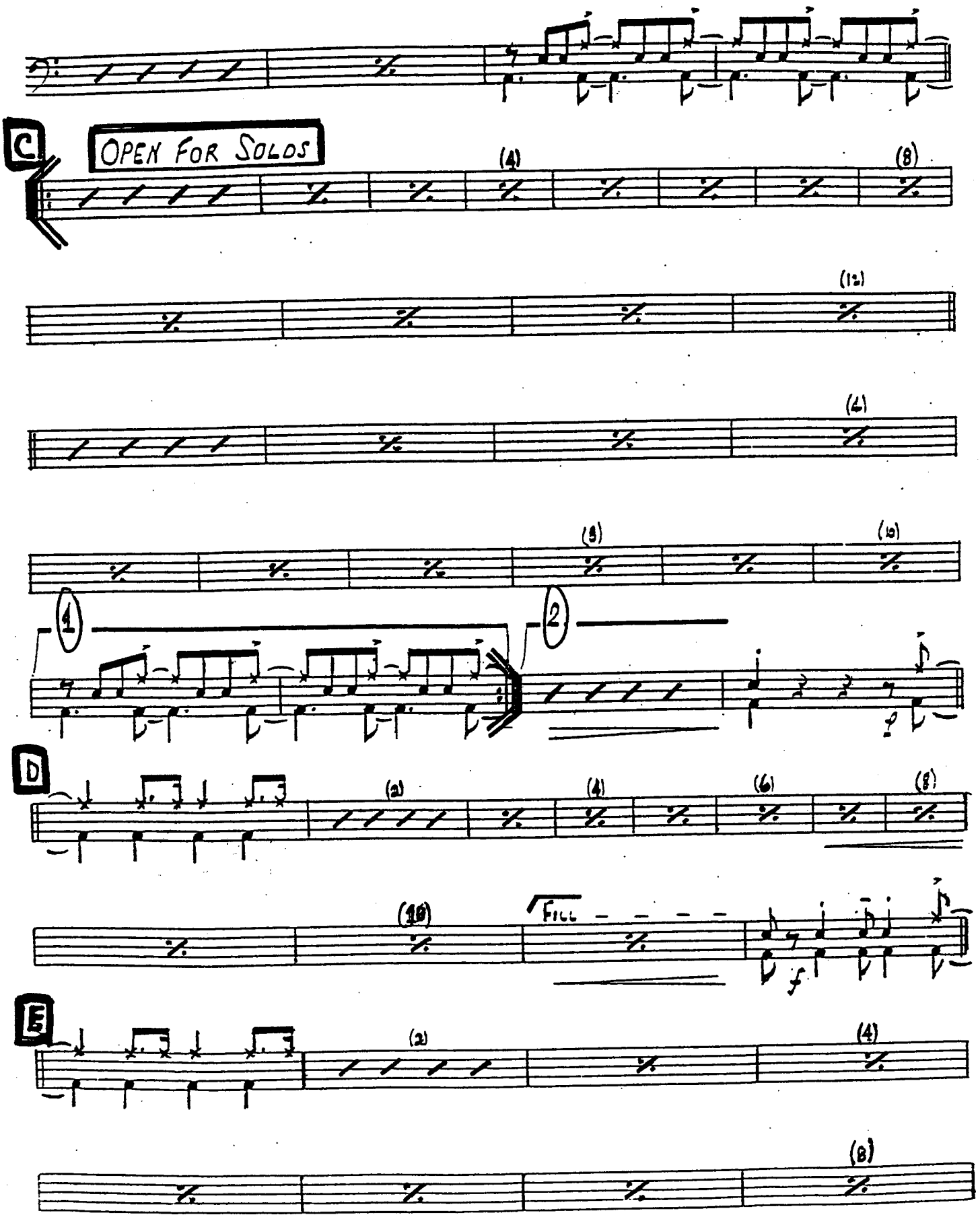
C
Open For Solos
(4)
(8)
(12)
(4)
(8)
(12)
1
2
D
(2)
(4)
(6)
(8)
(10)
Fill
E
(2)
(4)
(8)

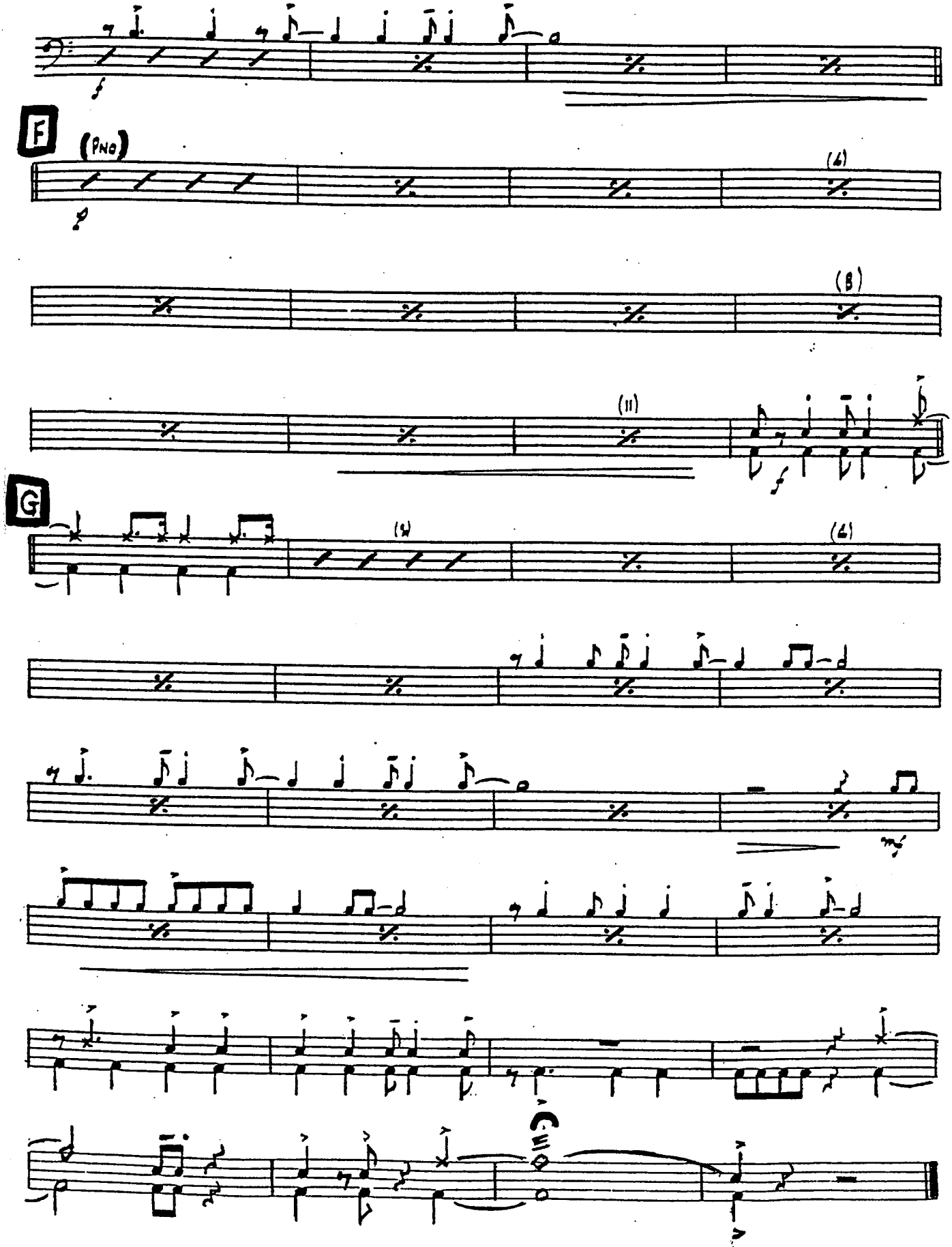
F
(PNO)
(4)
(8)
(11)
G
(4)
(4)
C

C JAM BLUES

GUITAR

Arranged by DAVE WOLPE

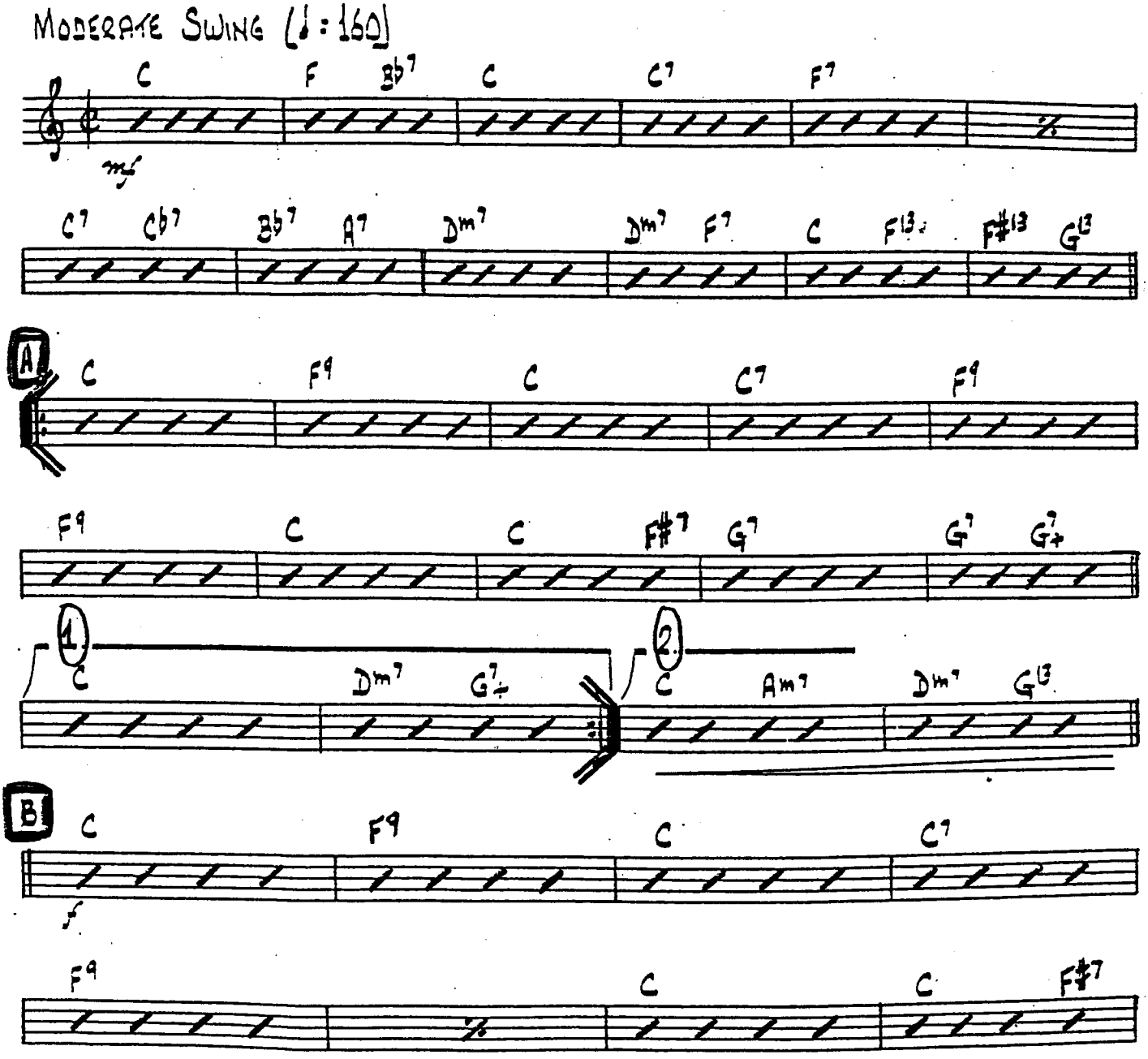

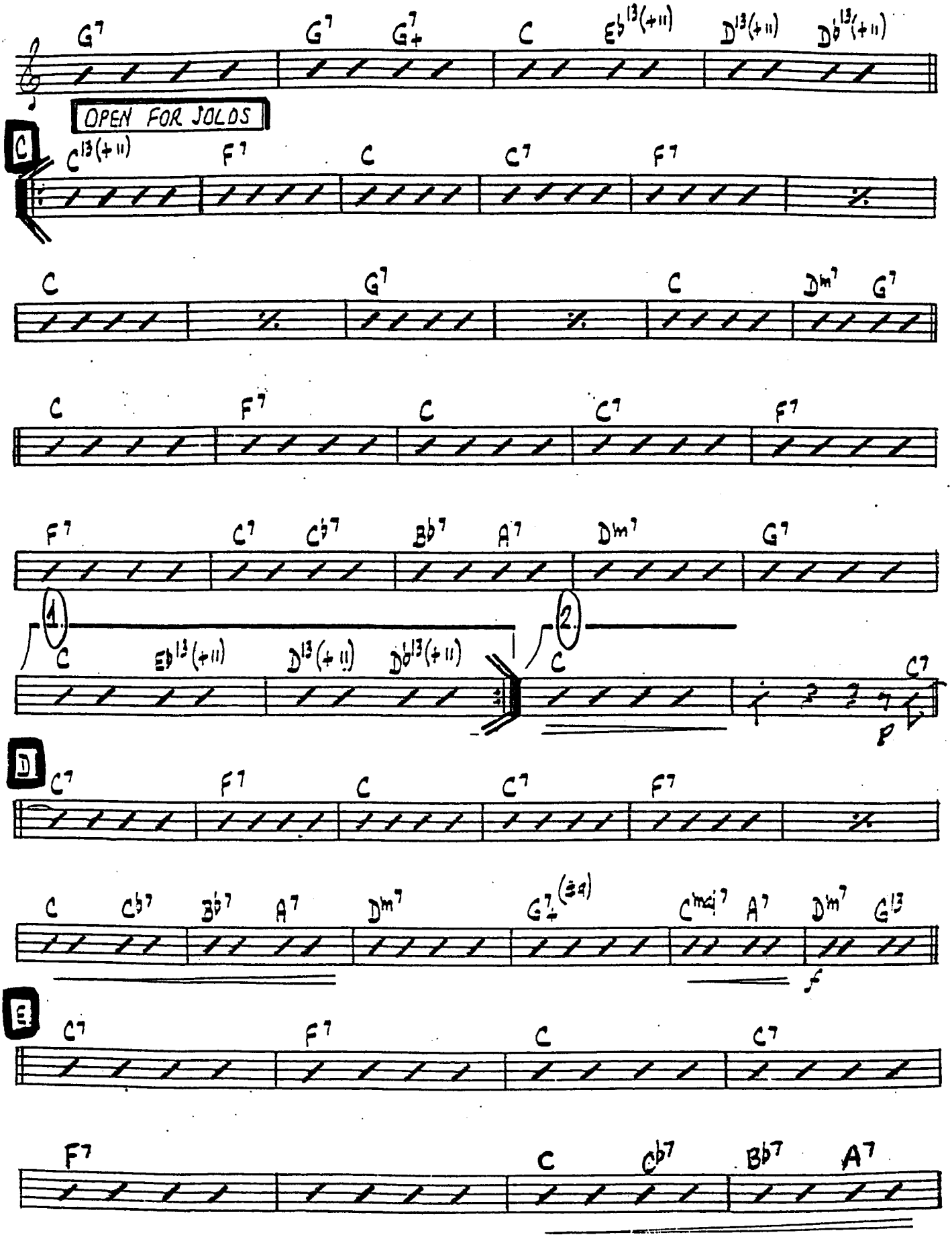
G7 G7 G7+ C Eb13(+11) D13(+11) Db13(+11)
OPEN FOR SOLOS
C
C13(+11) F7 C C7 F7
C G7 C Dm7 G7
C F7 C C7 F7
F7 C7 Cb7 Bb7 A7 Dm7 G7
1.
C Eb13(+11) D13(+11) Db13(+11)
2.
C
C7
D
C7 F7 C C7 F7
C Cb7 Bb7 A7 Dm7 G7(#9) Cmaj7 A7 Dm7 G13
f
E
C7 F7 C C7
F7 C Cb7 Bb7 A7

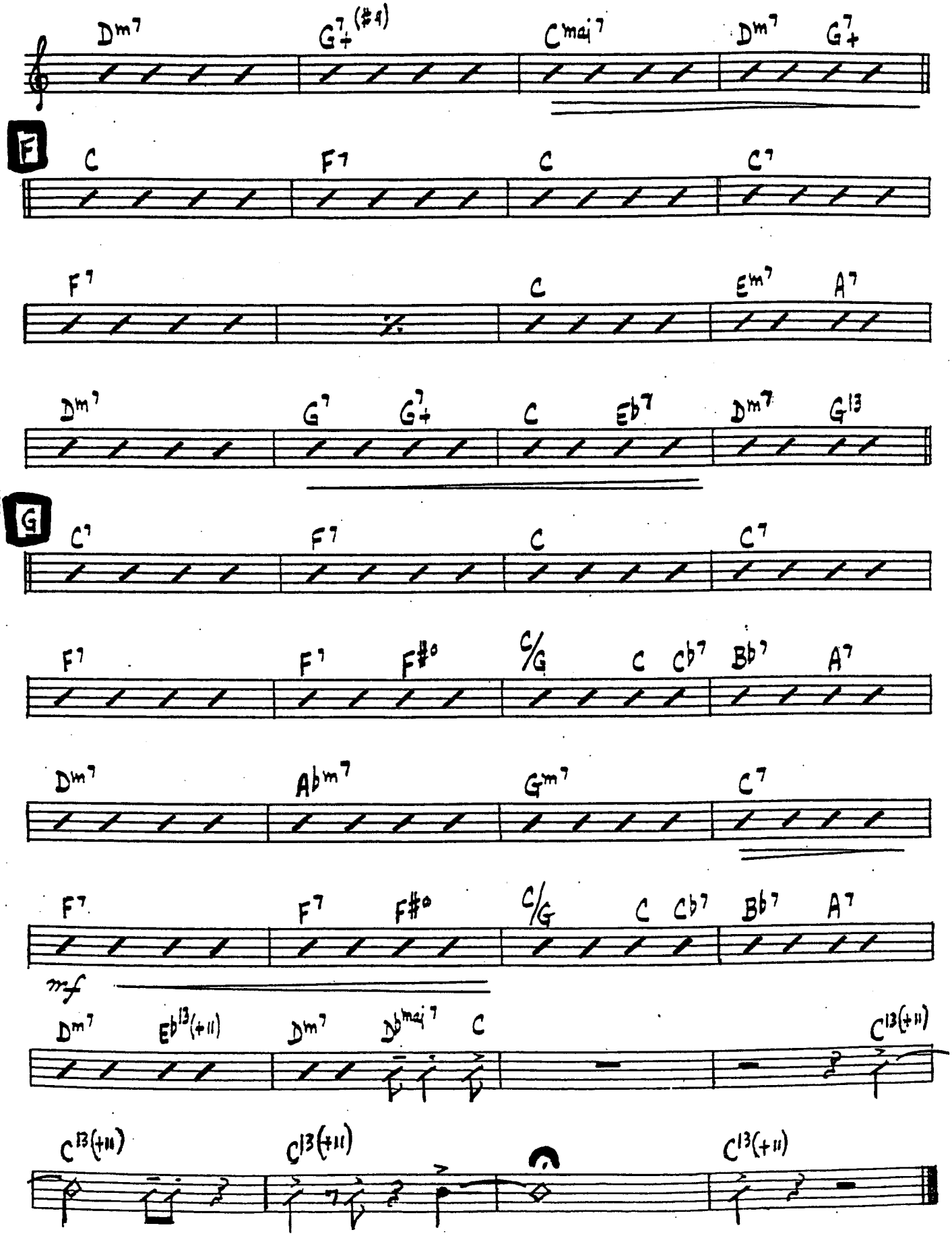
Dm7 G7+(#4) Cmaj7 Dm7 G7+
F
C F7 C C7
F7 C Em7 A7
Dm7 G7 G7+ C Eb7 Dm7 G13
G
C7 F7 C C7
F7 F7 F#° C/G C Cb7 Bb7 A7
Dm7 Abm7 Gm7 C7
F7 F7 F#° C/G C Cb7 Bb7 A7
mf
Dm7 Eb13(+11) Dm7 Dbmaj7 C C13(+11)
C13(+11) C13(+11) C13(+11)

C JAM BLUES

PIANO

ARRANGED BY DAVE WOLPE

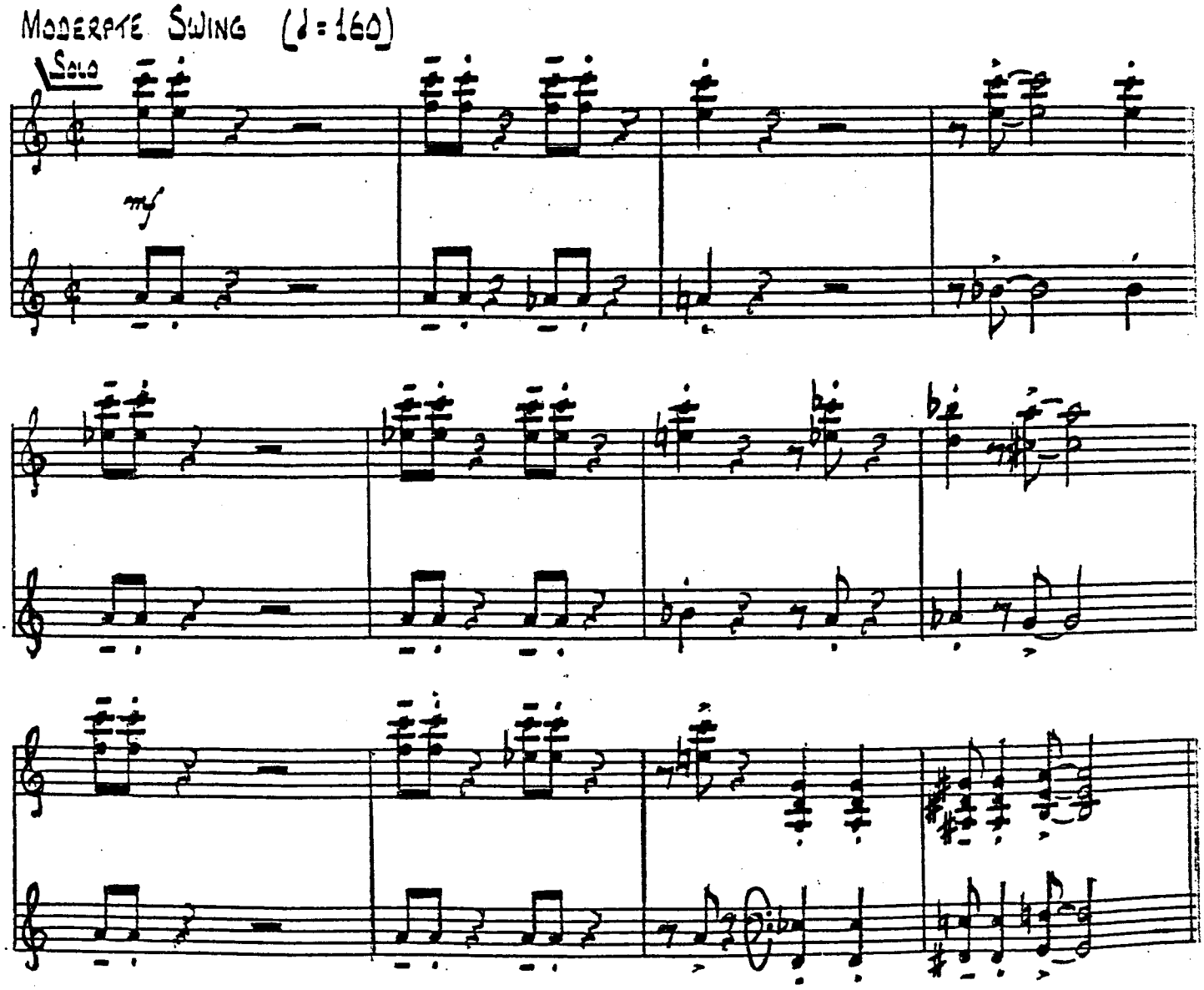

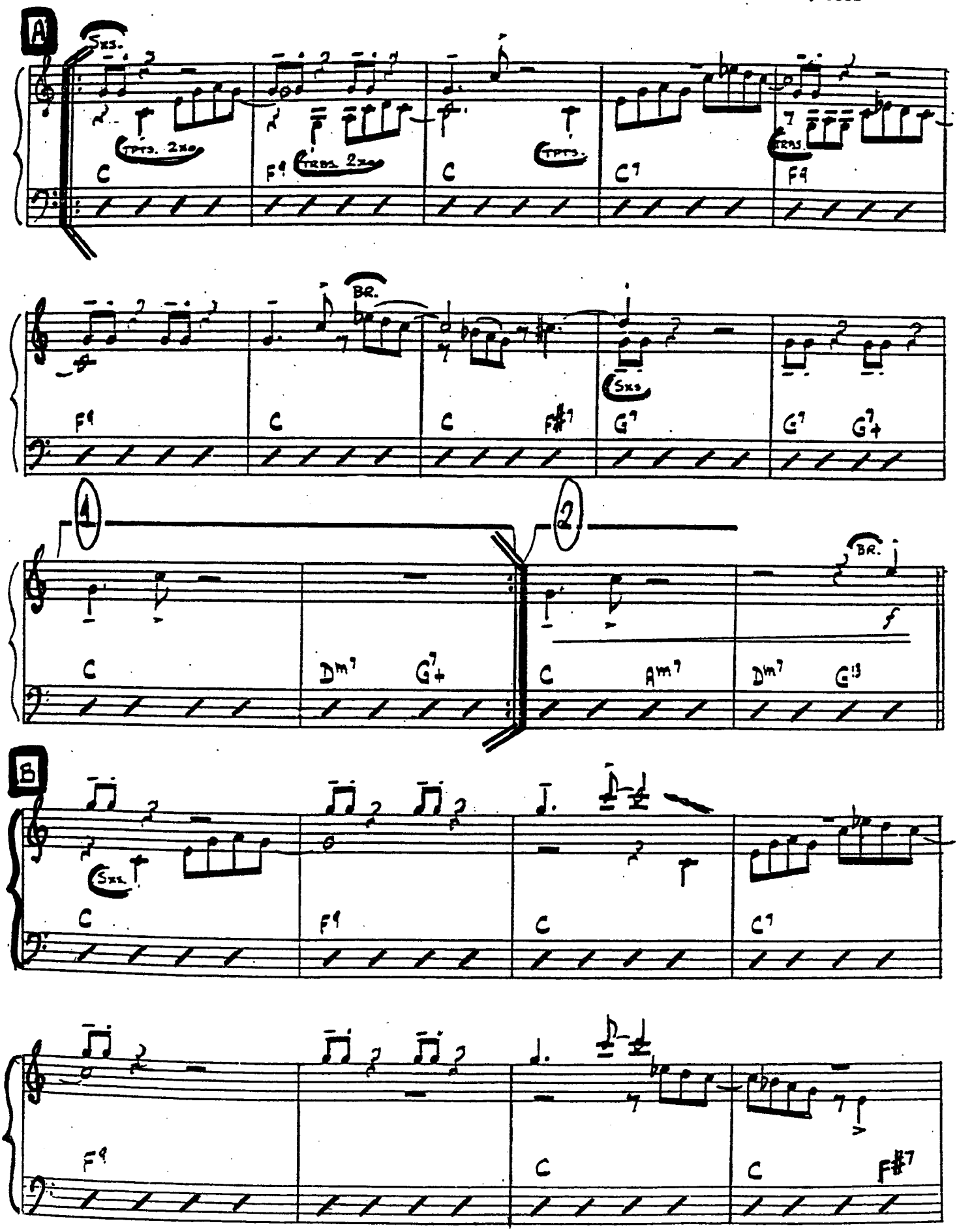
A
SXS.
TPTS. 2xs
TRBS. 2xs
TPTS.
TRBS.
C
F9
C
C7
F9
BR.
F9
C
C
F#7
G7
G7
G7+
1
2
BR.
C
Dm7
G7+
C
Am7
Dm7
G13
B
SXS.
C
F9
C
C7
F9
C
C
F#7

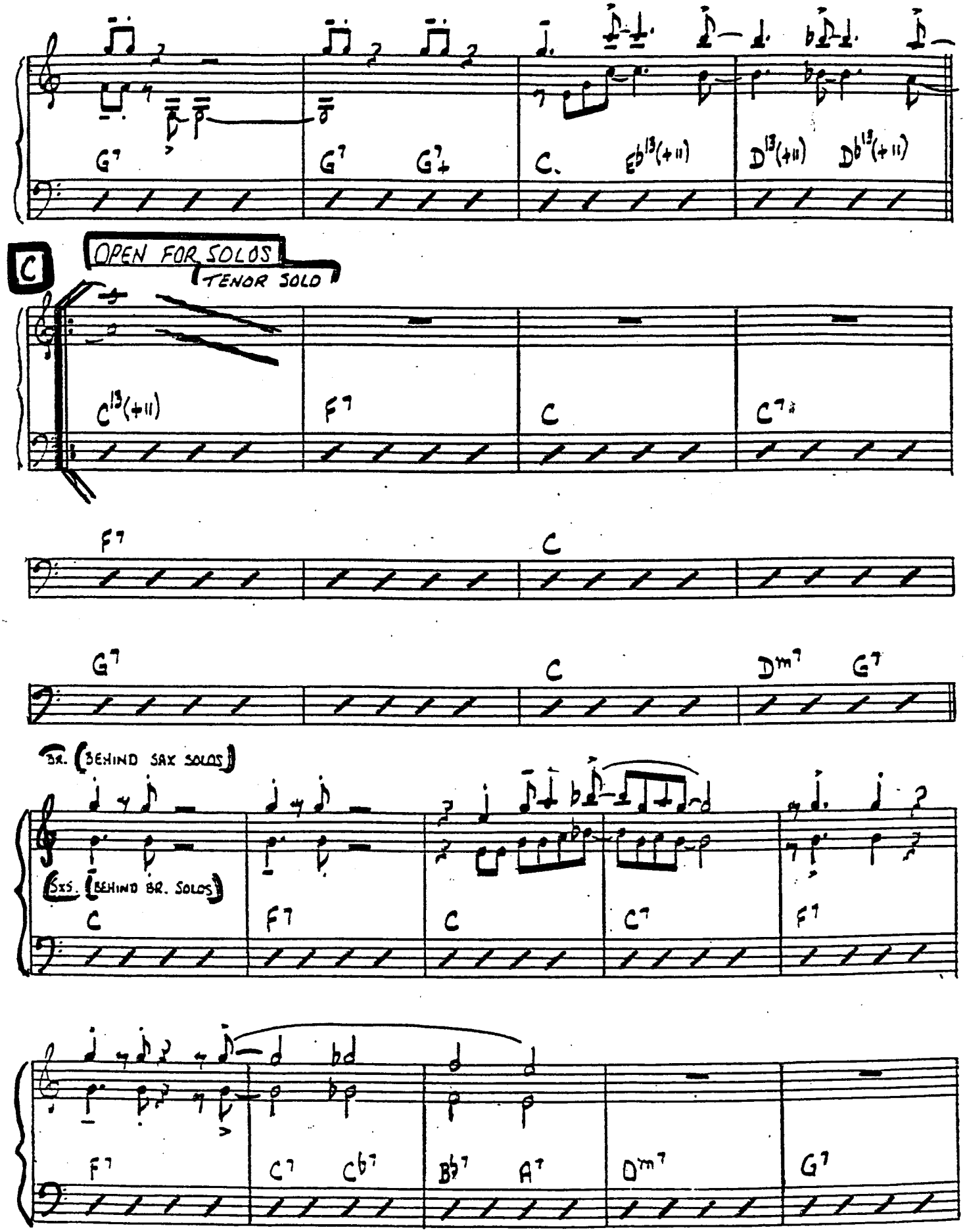
G7
G7
G7
C.
Eb13(+11)
D13(+11)
Db13(+11)
C
OPEN FOR SOLOS
TENOR SOLO
C13(+11)
F7
C
C7
F7
C
G7
C
Dm7
G7
BR. (BEHIND SAX SOLOS)
SXS. (BEHIND BR. SOLOS)
C
F7
C
C7
F7
F7
C7
Cb7
Bb7
A7
Dm7
G7

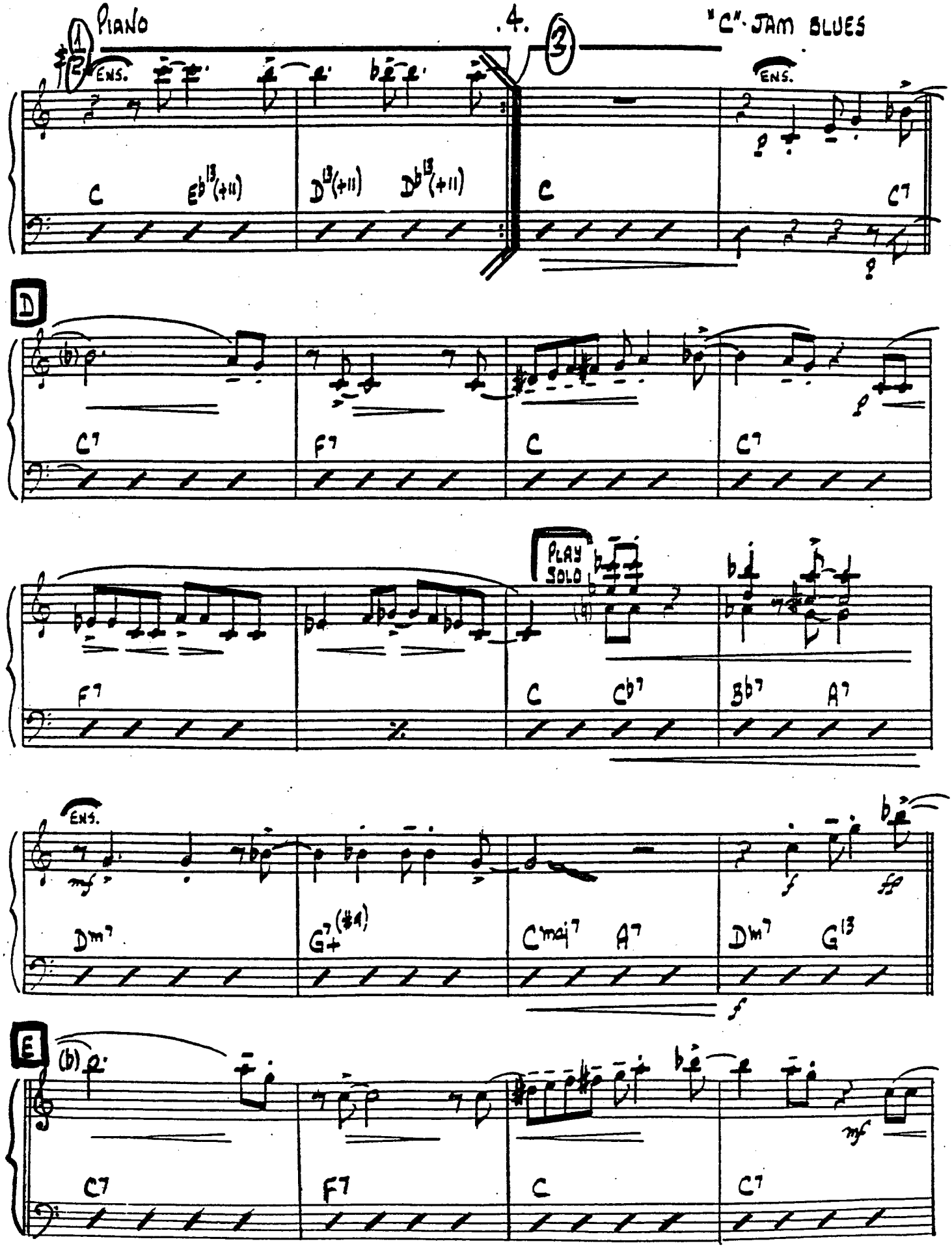
1
2
ENS.
C
Eb13(+11)
D13(+11)
Db13(+11)
3
C
ENS.
C7
D
C7
F7
C
C7
PLAY SOLO
F7
C
Cb7
Bb7
A7
ENS.
mf
Dm7
G7(#4)
Cmaj7
A7
Dm7
G13
f
ff
E
C7
F7
C
C7
mf

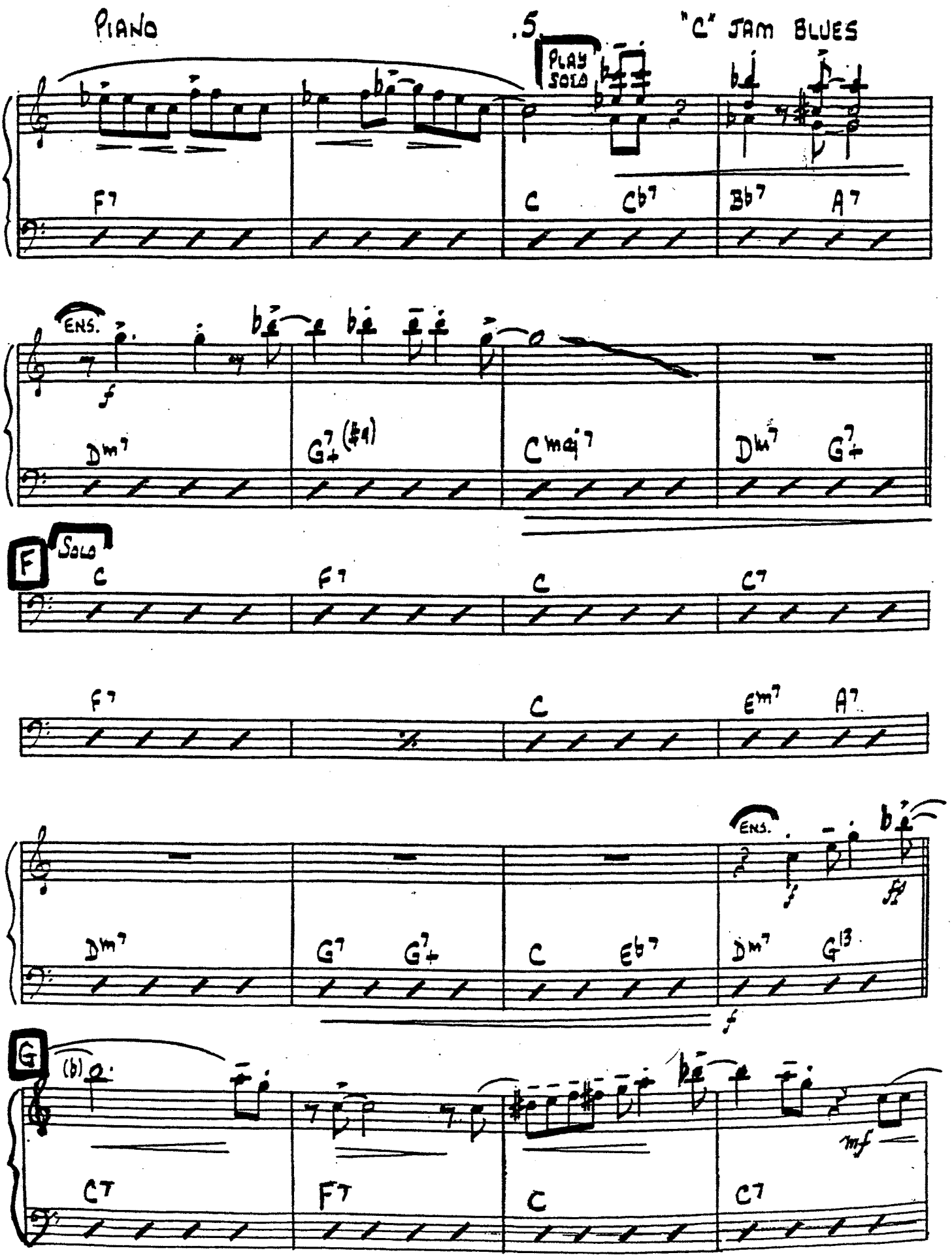
PIANO
5
"C" JAM BLUES
PLAY SOLO
F7
C
Cb7
Bb7
A7
ENS.
Dm7
G7+(#4)
Cmaj7
Dm7
G7+
F
SOLO
C
F7
C
C7
F7
C
Em7
A7
ENS.
Dm7
G7
G7+
C
Eb7
Dm7
G13
G
(b)
C7
F7
C
C7
mf

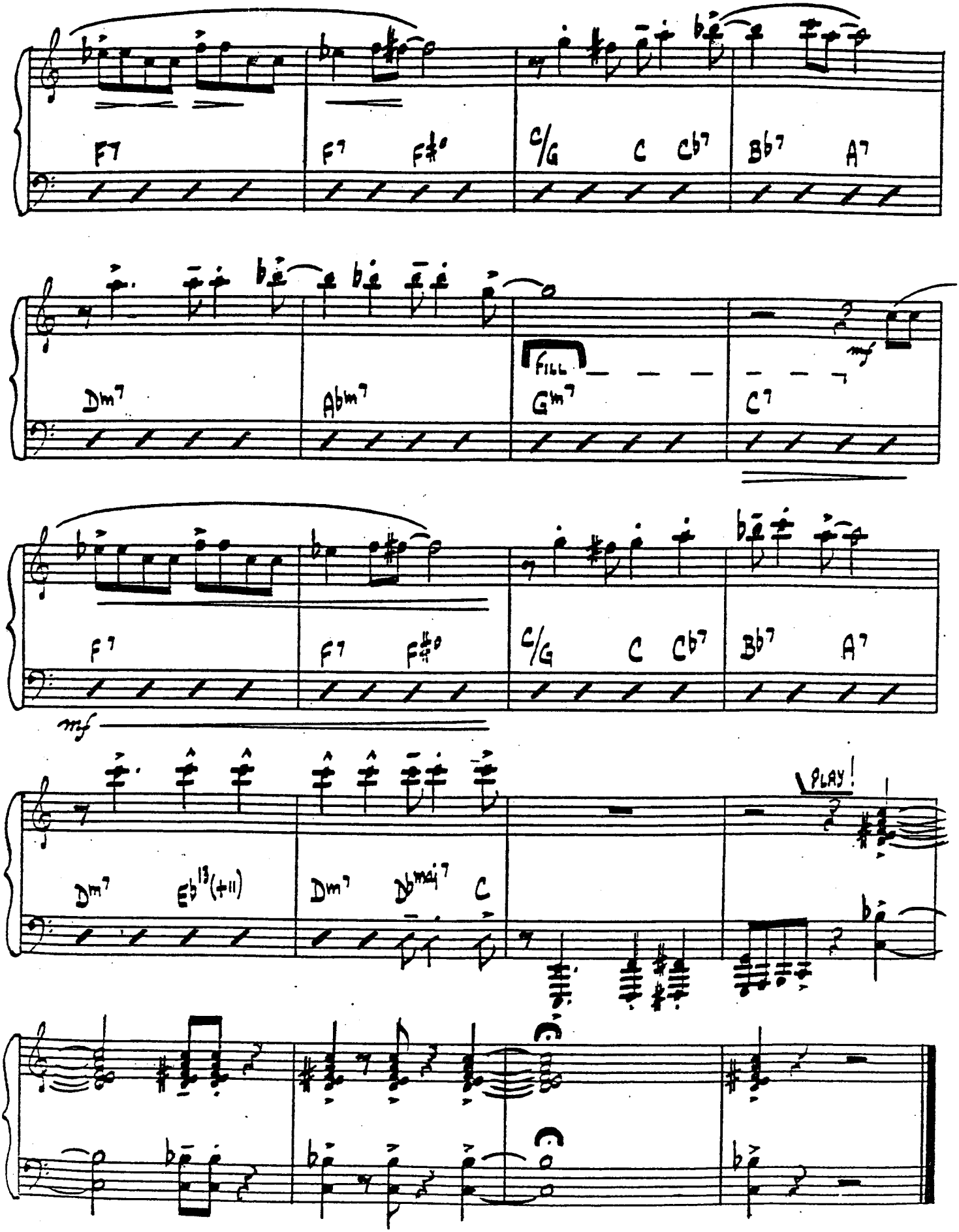
F7
F7 F#°
C/G C Cb7
Bb7 A7
Dm7
Abm7
FILL
Gm7
C7
mf
F7
F7 F#°
C/G C Cb7
Bb7 A7
mf
Dm7
Eb13(+11)
Dm7
Dbmaj7 C
PLAY!