C JAM BLUES

1st E♭ ALTO SAXOPHONE

Arranged by DAVE WOLPE

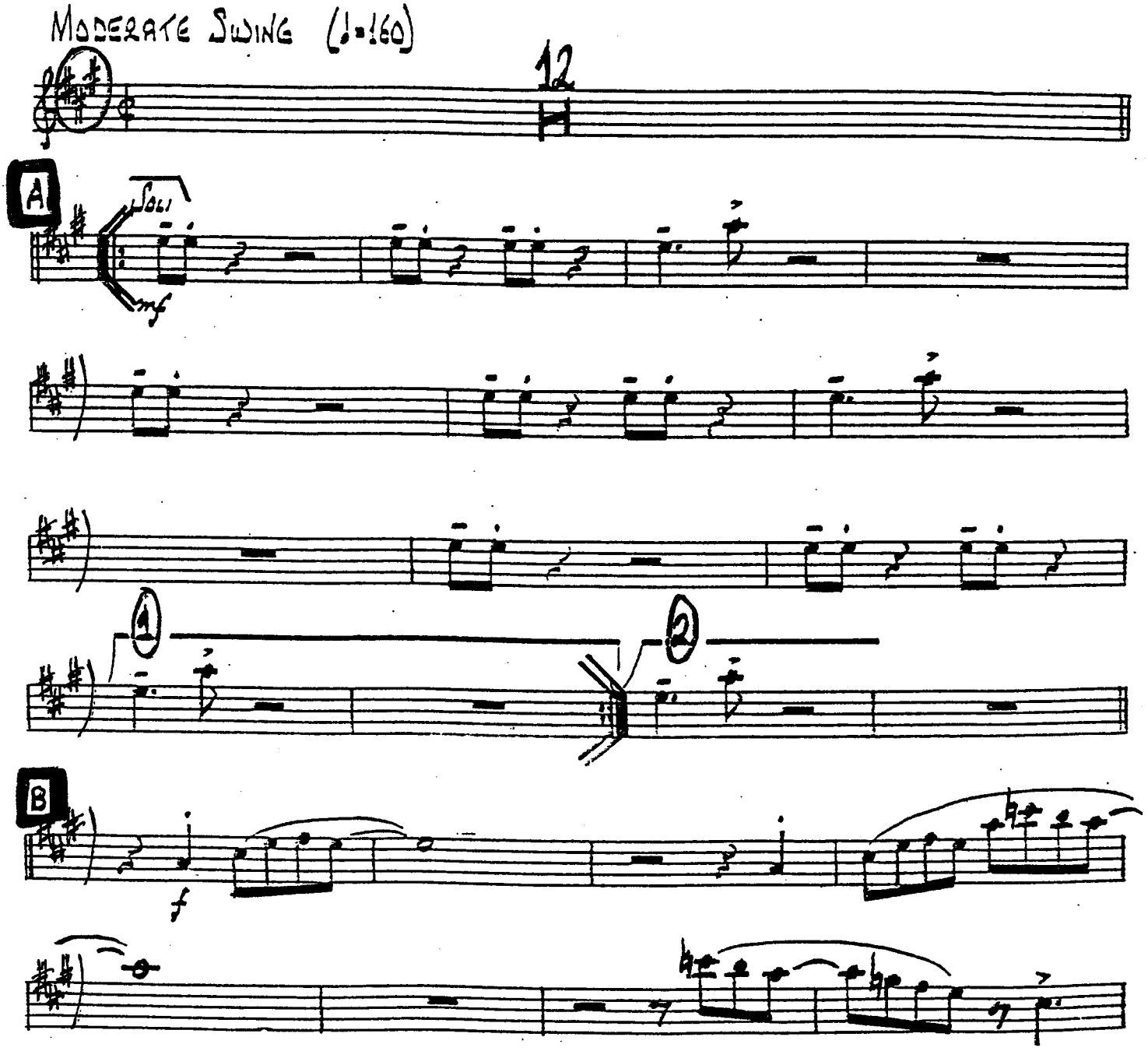

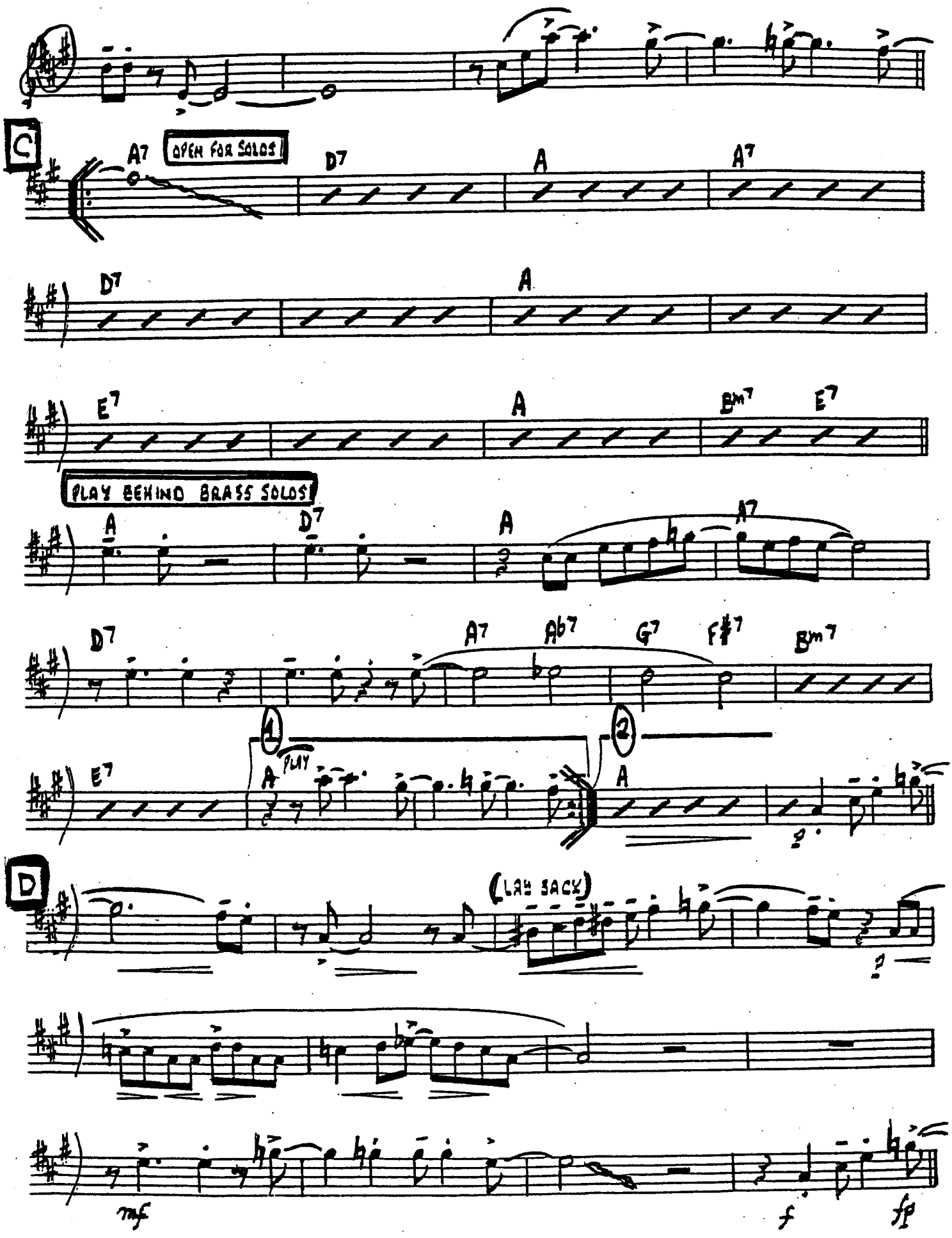
C
A7
OPEN FOR SOLOS
D7
A
A7
D7
A
E7
A
Bm7
E7
PLAY BEHIND BRASS SOLOS!
A
D7
A
A7
D7
A7
Ab7
G7
F#7
Bm7
1
2
E7
A
PLAY
A
D
(LAY BACK)
mf
f
fp

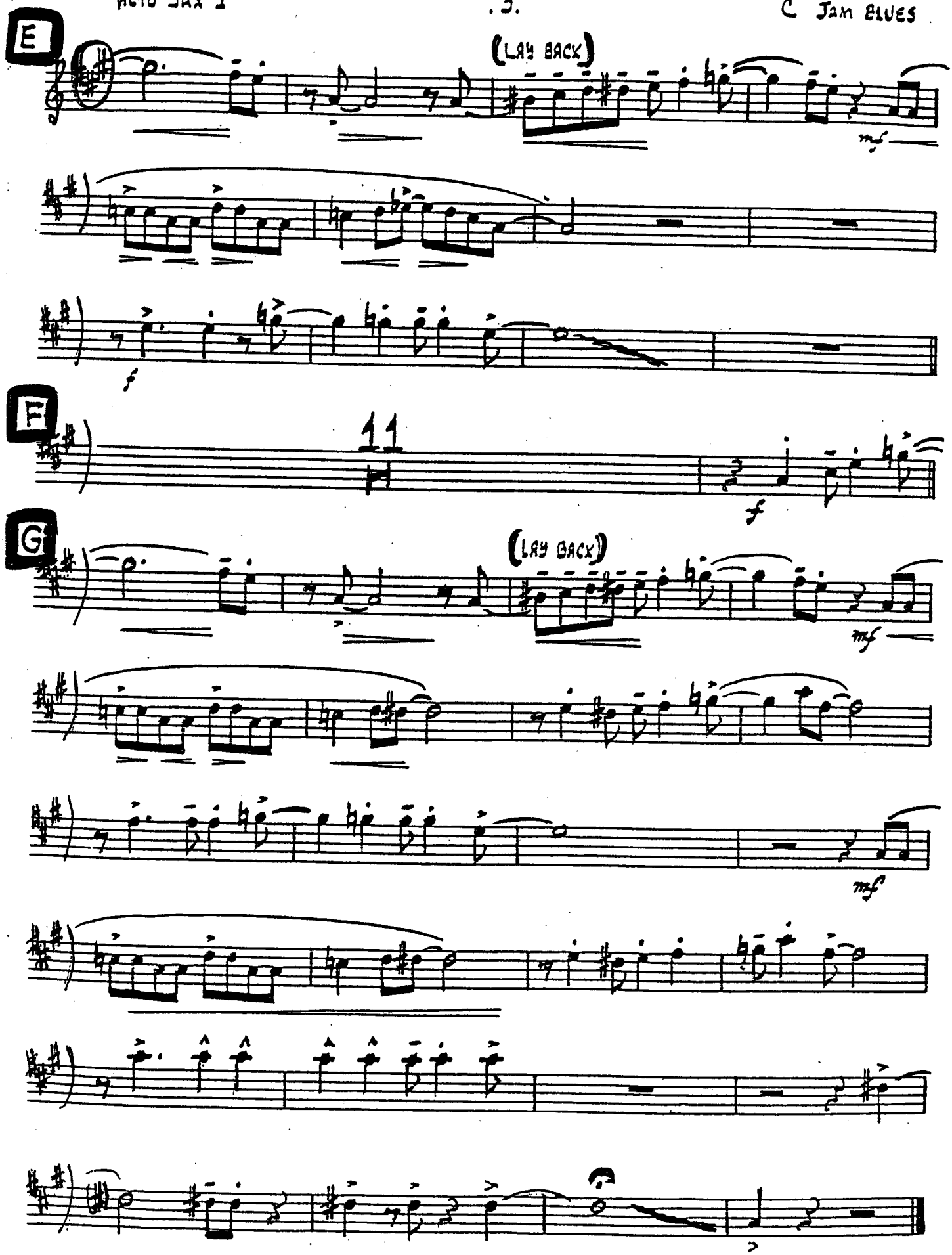
E
(Lay back)
mf
f
F
11
f
G
(Lay back)
mf
mf

C JAM BLUES

2nd E♭ ALTO SAXOPHONE

Arranged by DAVE WOLPE

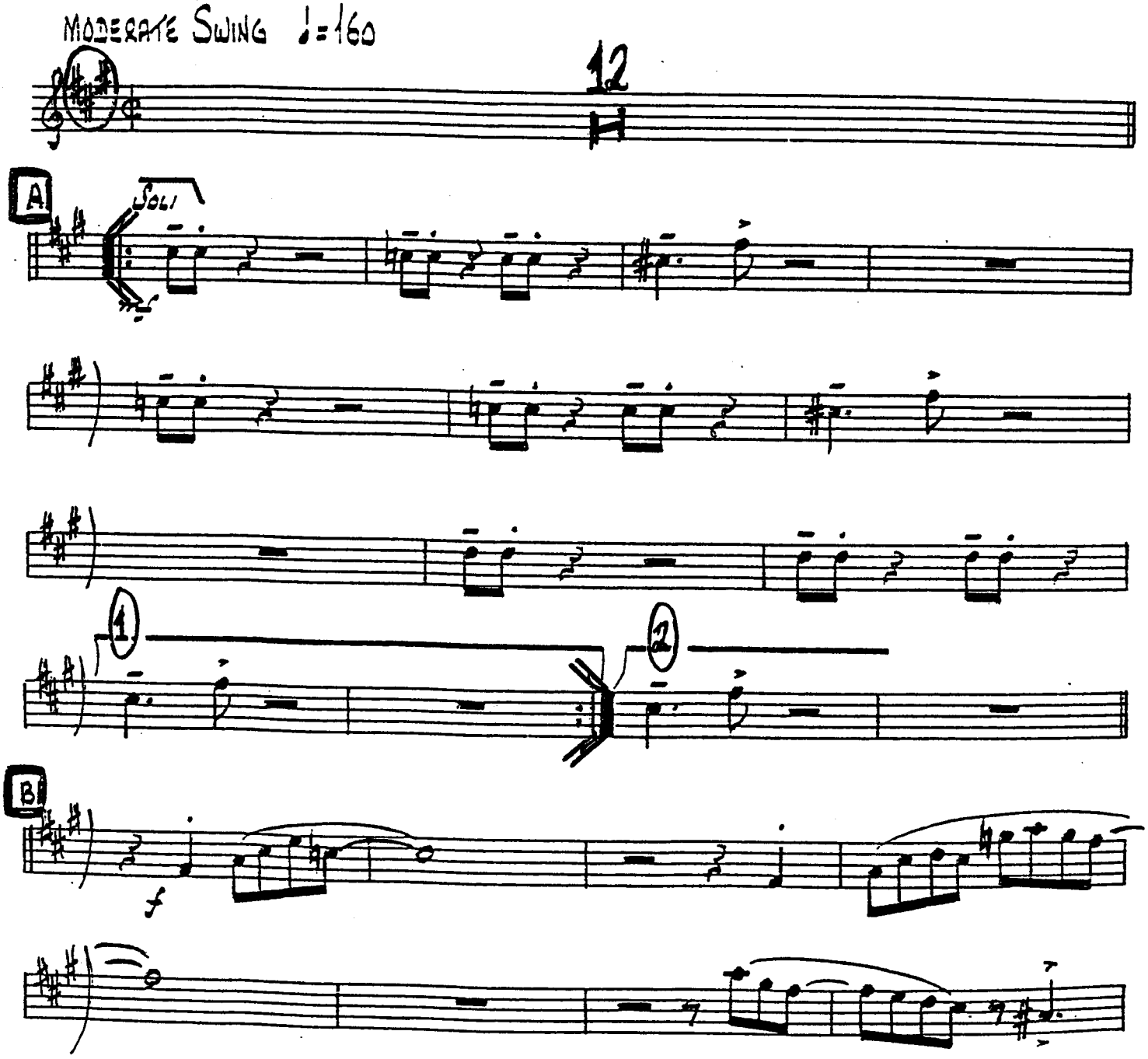

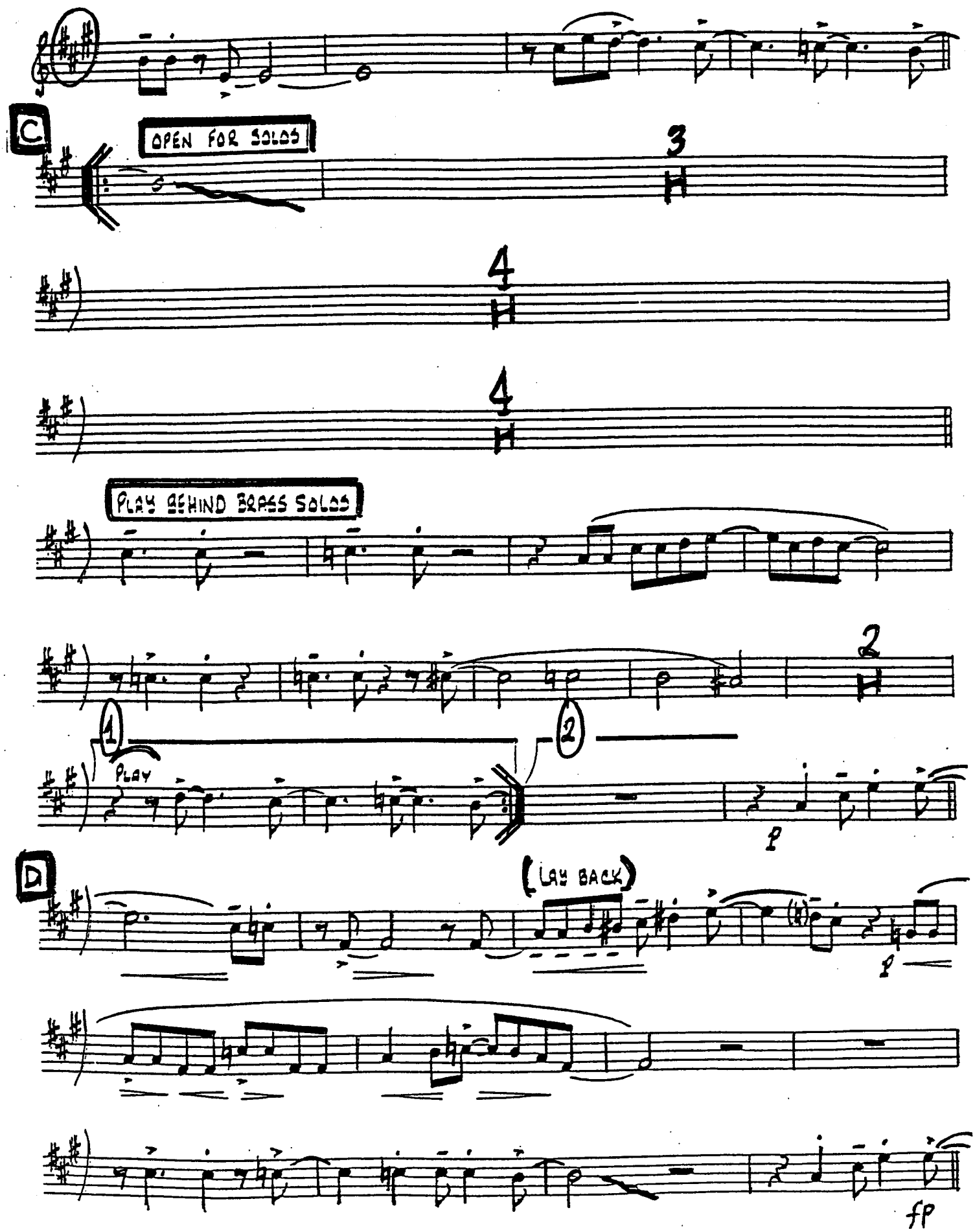
C
OPEN FOR SOLOS
3
4
4
PLAY BEHIND BRASS SOLOS
2
1
2
PLAY
D
LAY BACK
fp

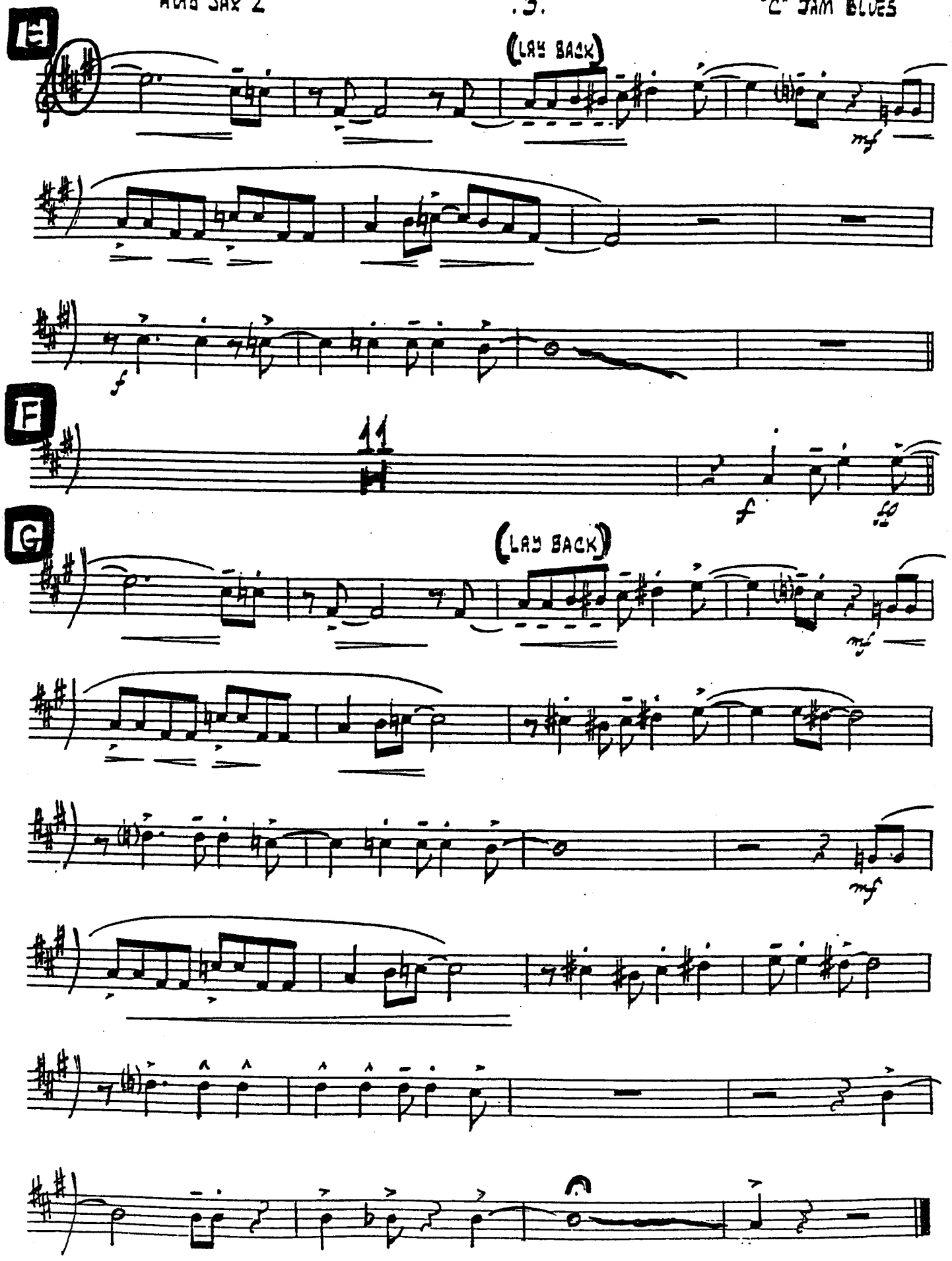
E
(Lay Back)
mf
f
F
11
f
ff
G
(Lay Back)
mf
mf

C JAM BLUES

1st B♭ TENOR SAXOPHONE

Arranged by DAVE WOLPE

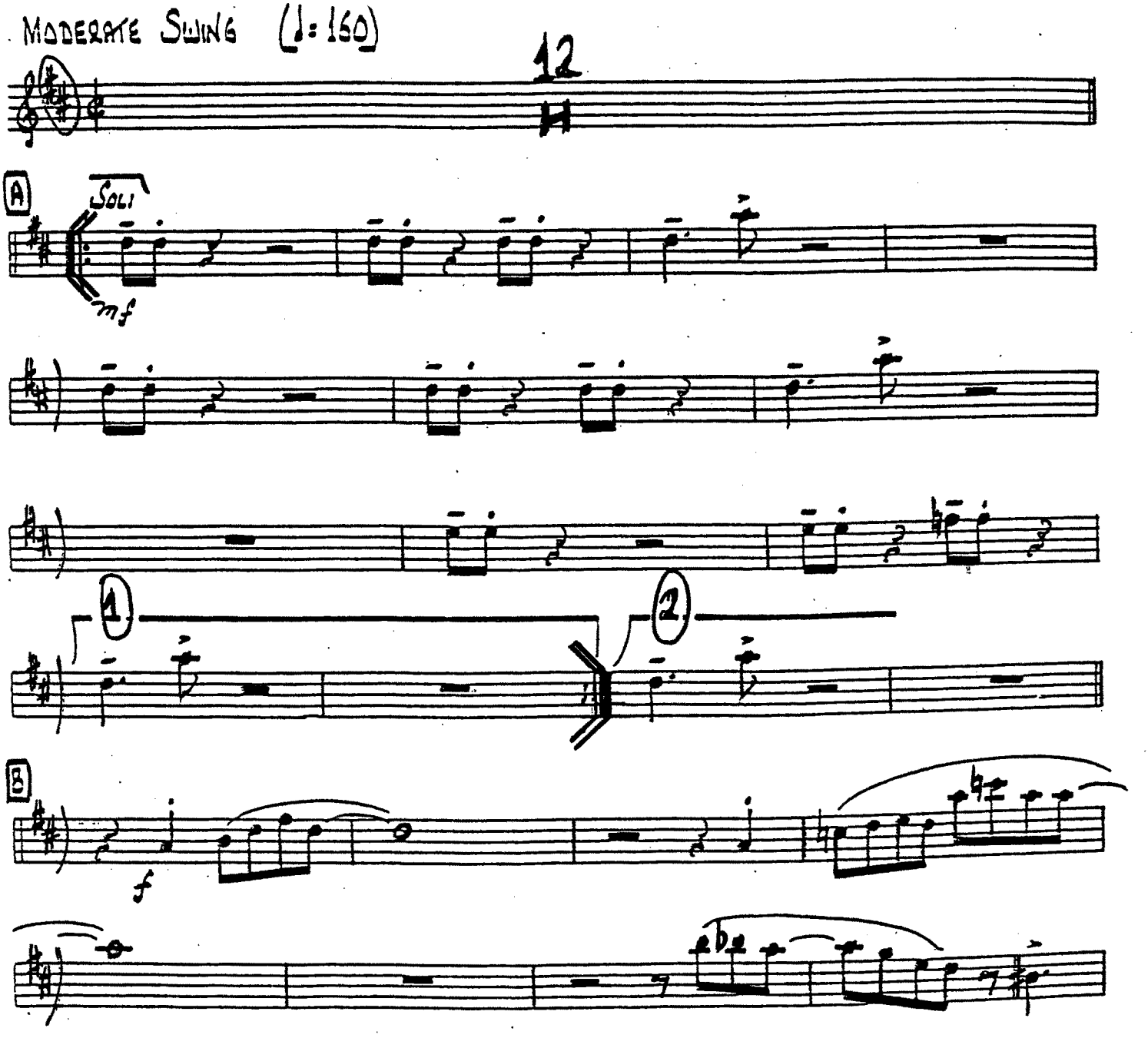

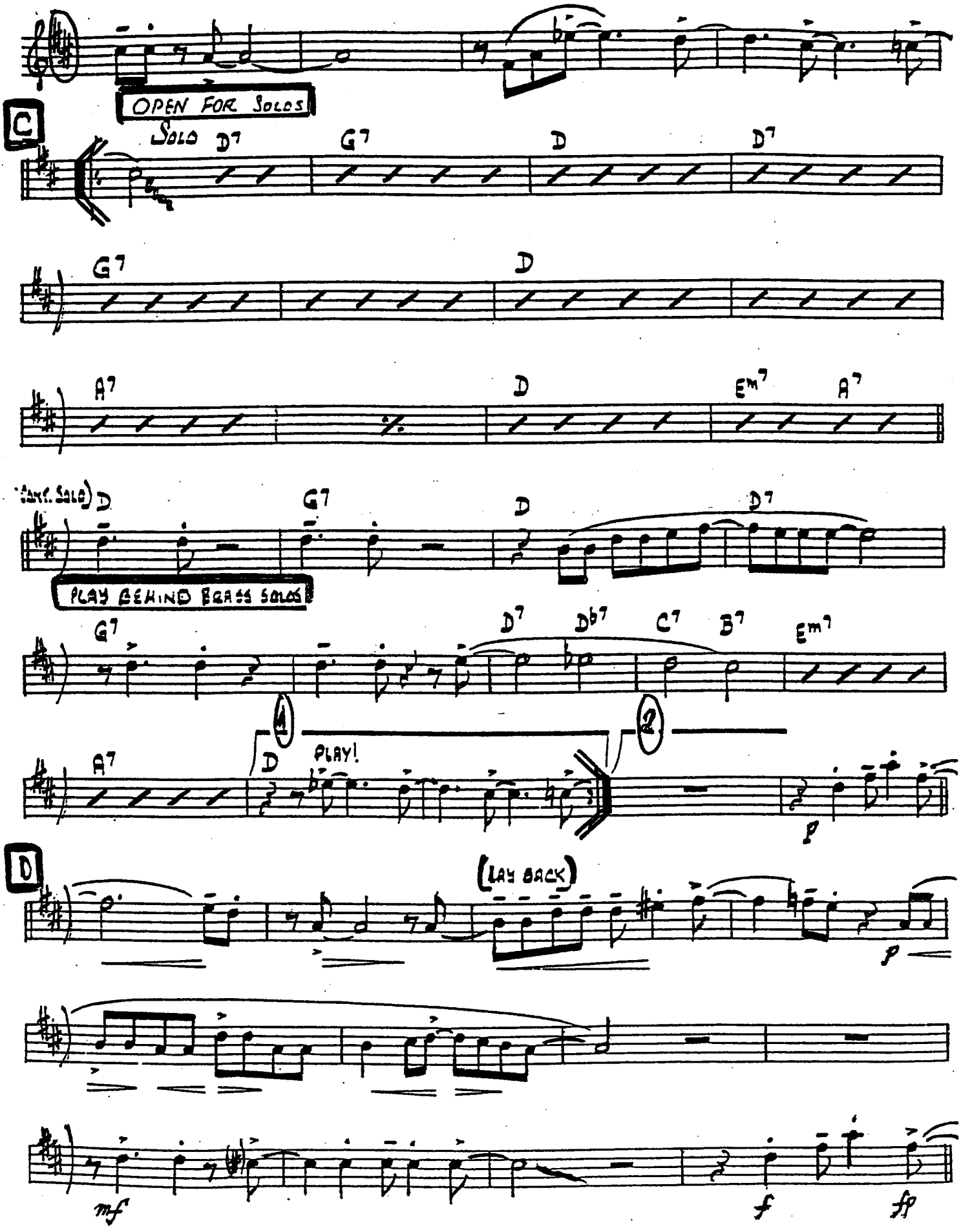
OPEN FOR SOLOS
C
SOLO
D7
G7
D
D7
G7
D
A7
D
E m7
A7
(SAX. SOLO)
D
G7
D
D7
PLAY BEHIND BRASS SOLOS
G7
D7
D♭7
C7
B7
E m7
A7
1
D
PLAY!
2
p
D
(LAY BACK)
p
mf
f
fp

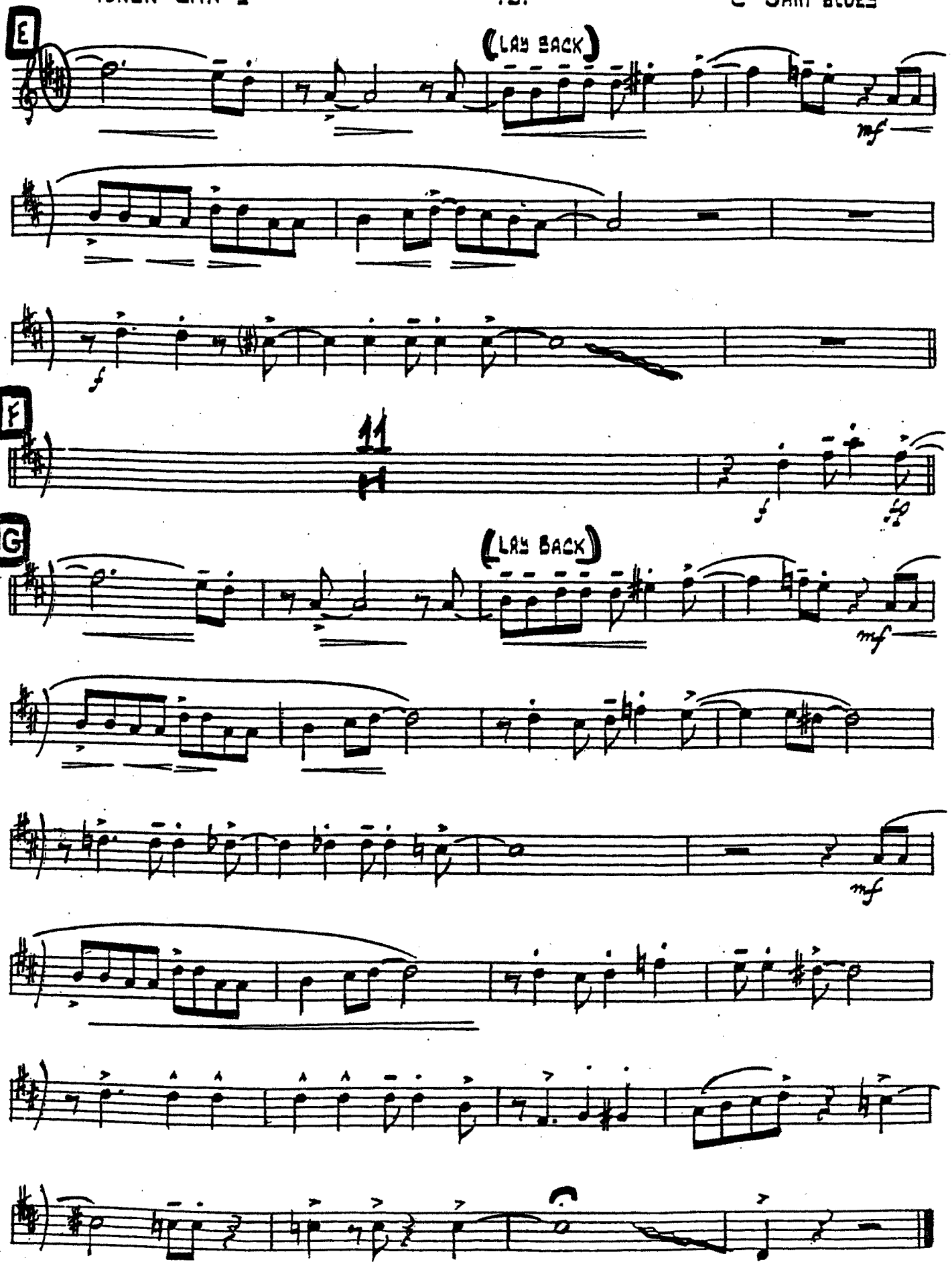
E
(LAY BACK)
mf
F
11
G
(LAY BACK)
mf
mf

C JAM BLUES

2nd B♭ TENOR SAXOPHONE (4)

Arranged by DAVE WOLPE

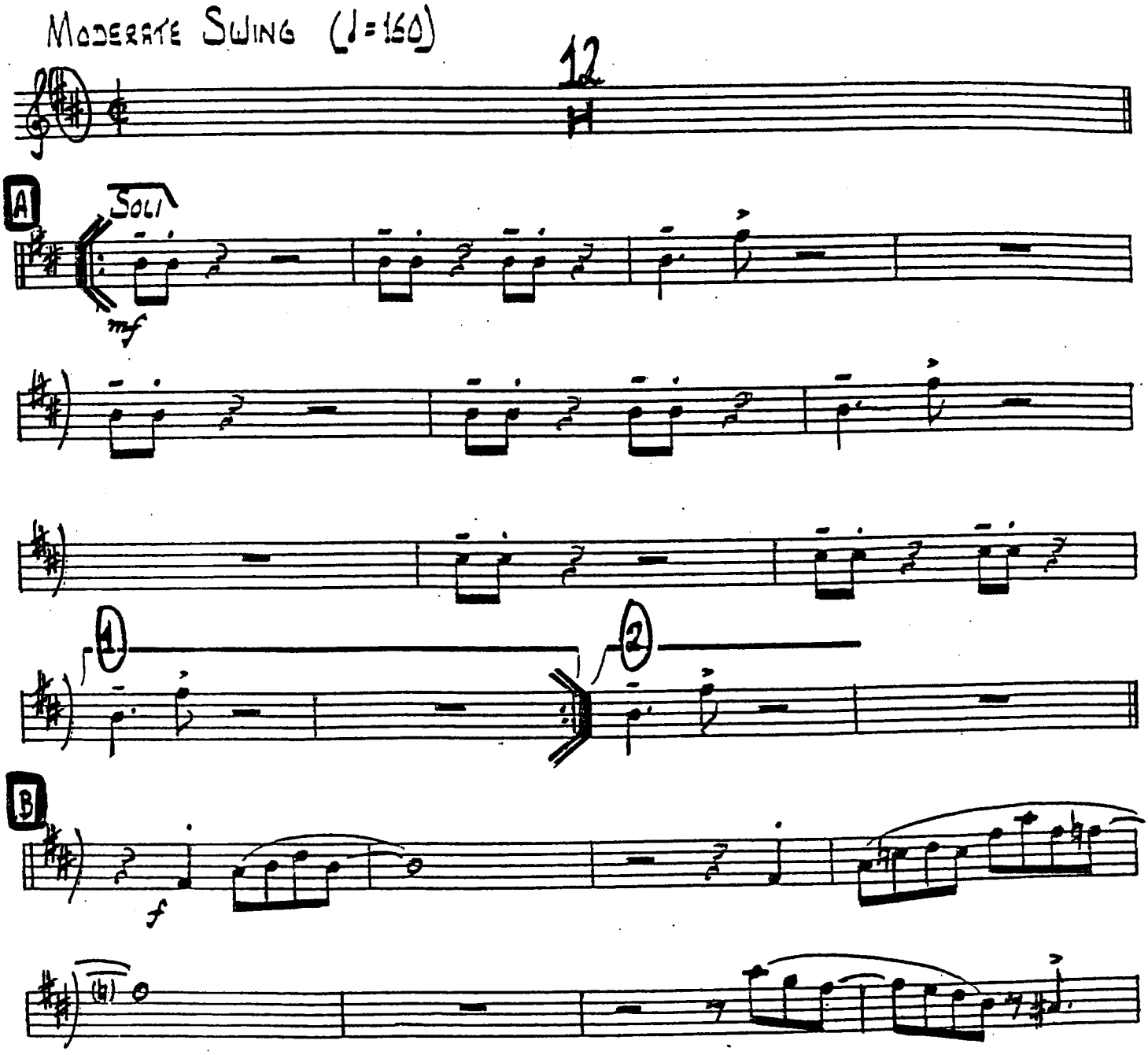

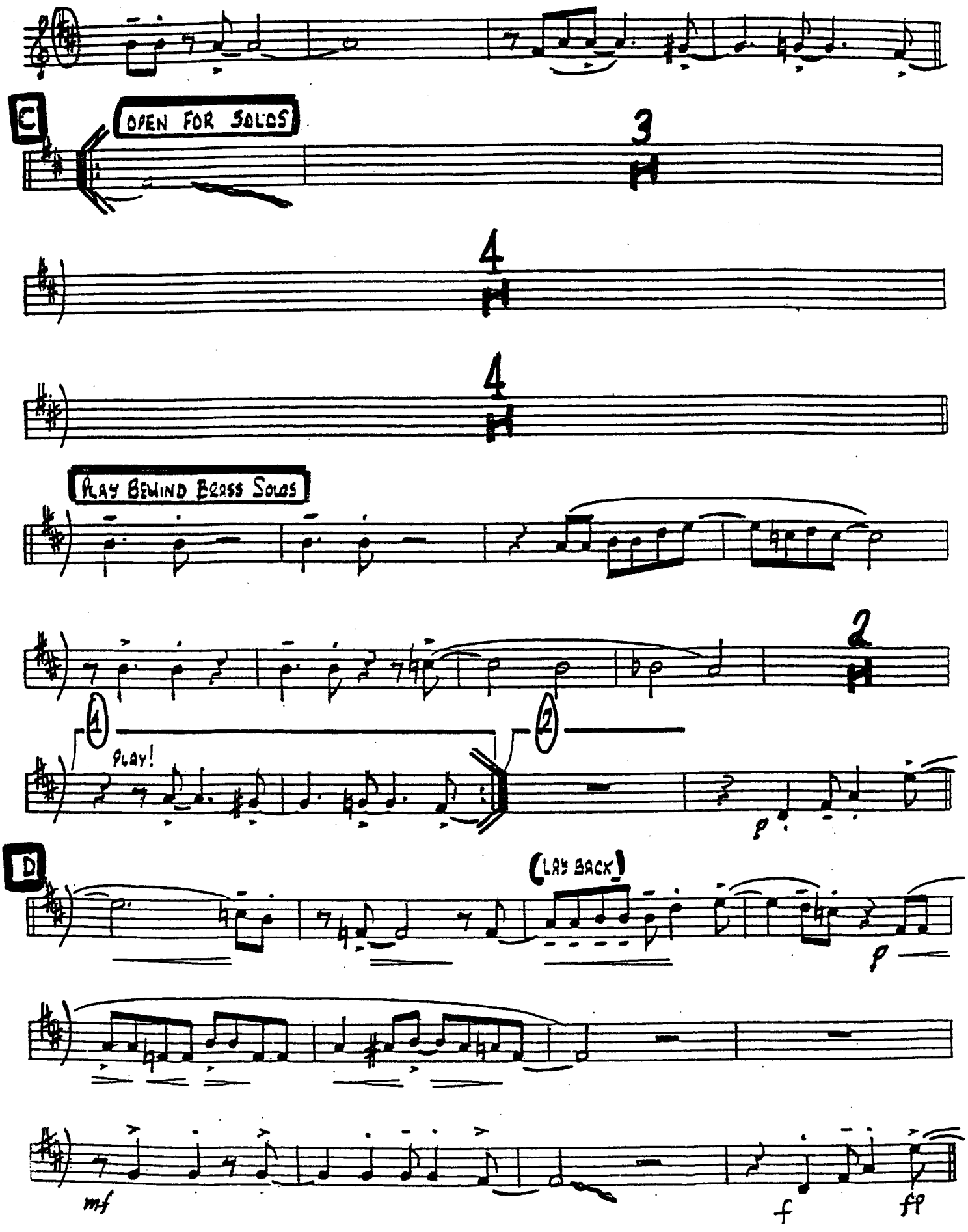
C
OPEN FOR SOLOS
3
4
4
PLAY BEHIND BRASS SOLOS
2
1
2
PLAY!
D
(LAY BACK)
mf
f
ff

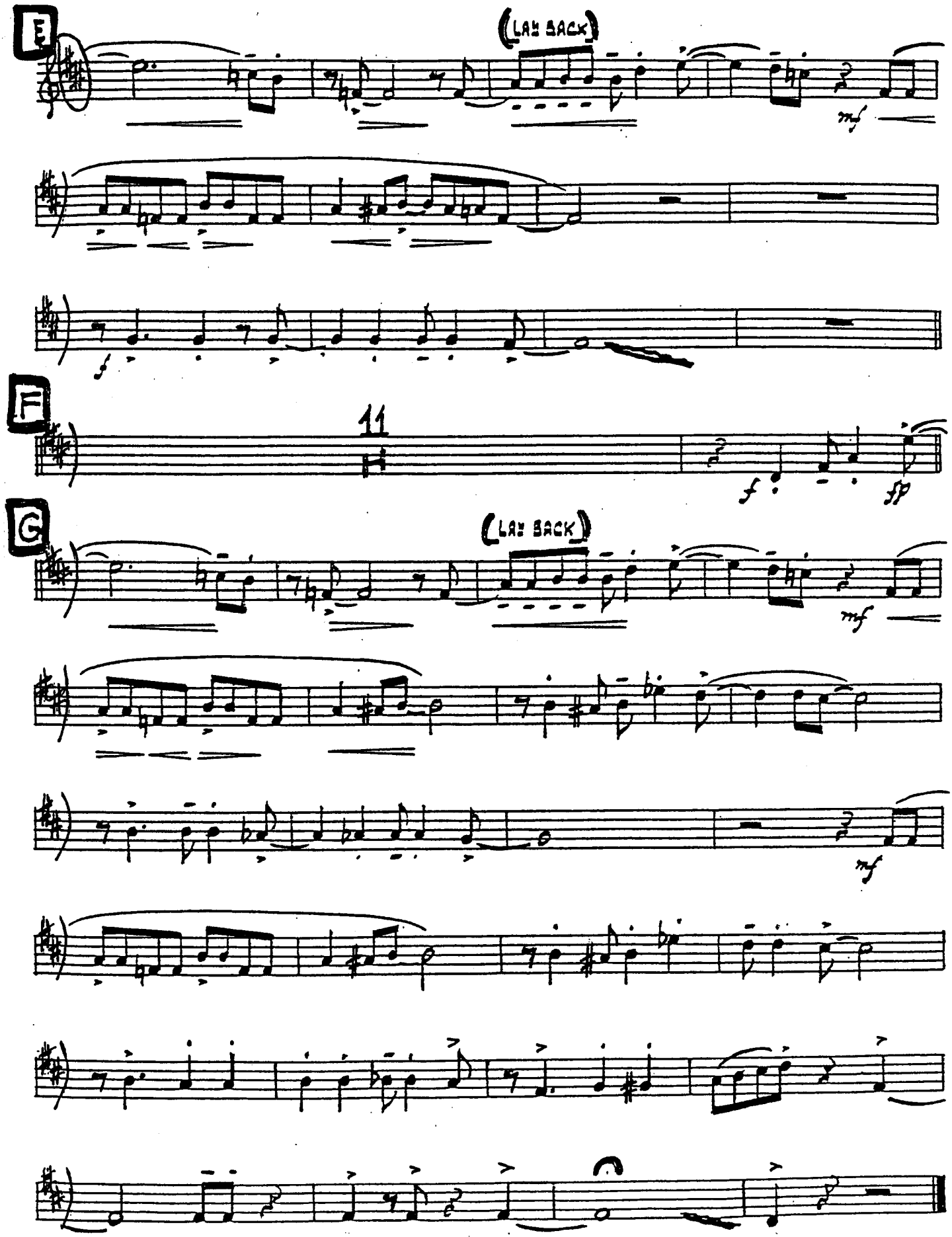
E
(LAY BACK)
mf
F
11
f
fp
G
(LAY BACK)
mf
mf

C JAM BLUES

E♭ BARITONE SAXOPHONE

Arranged by DAVE WOLPE

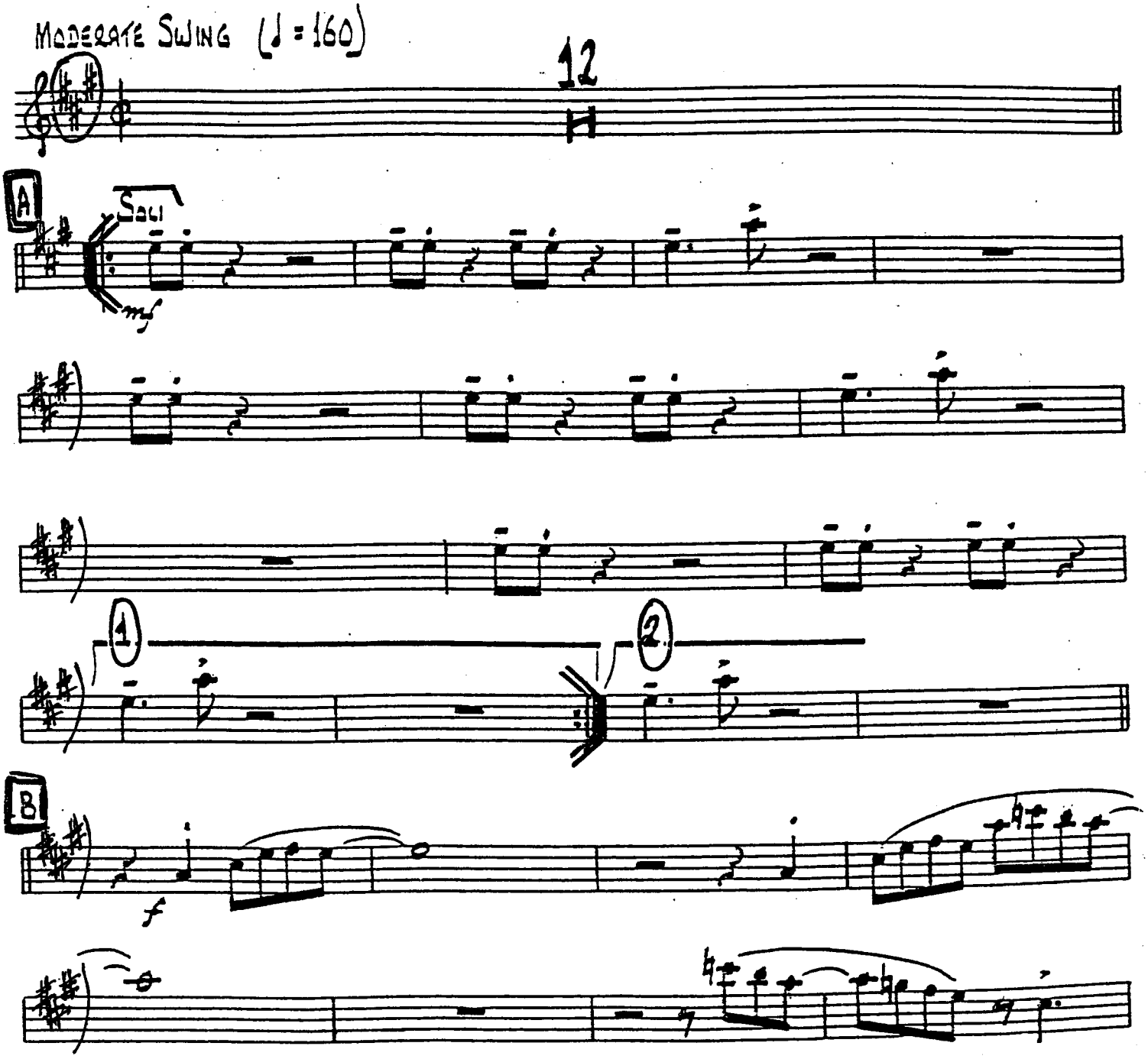

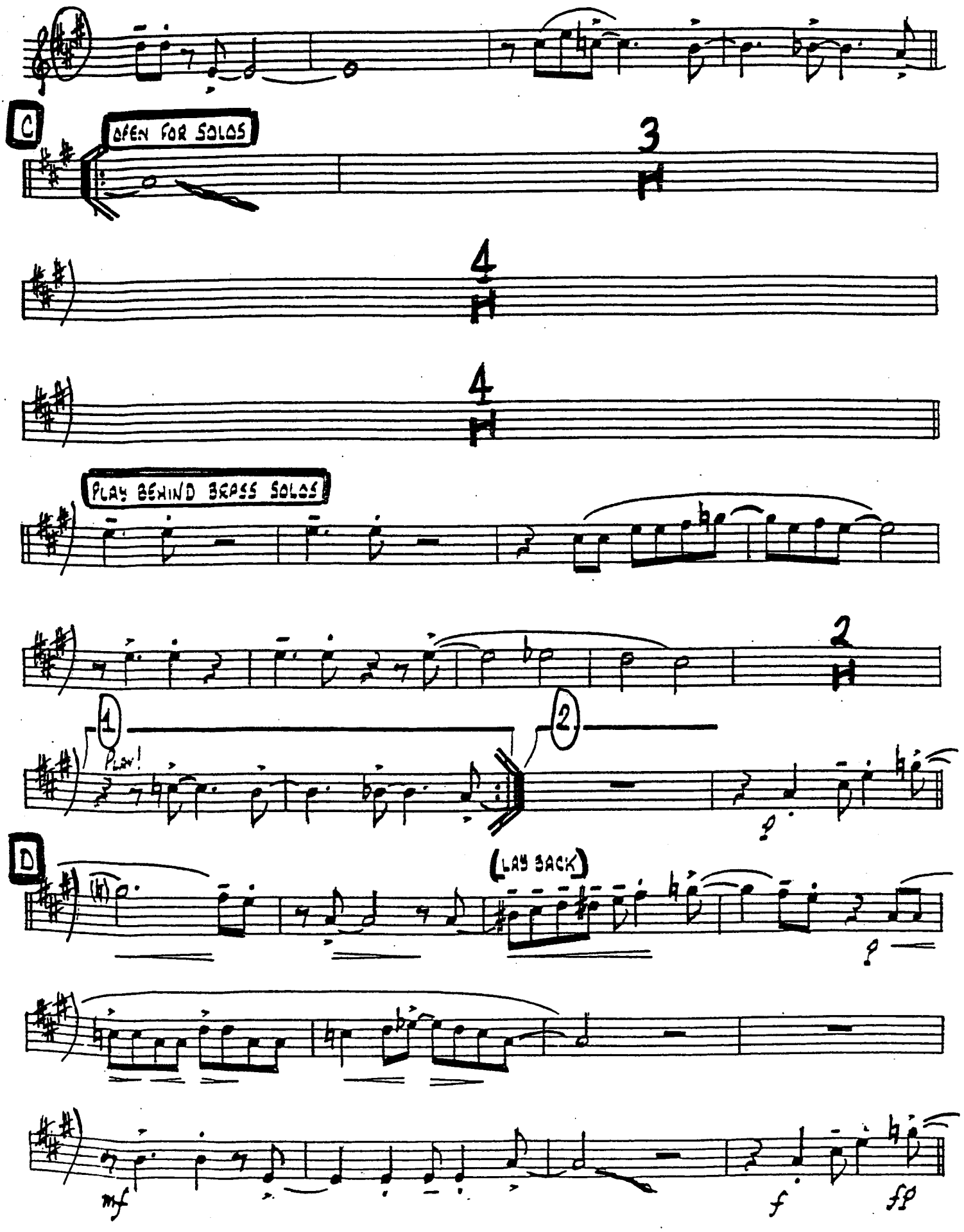
C
OPEN FOR SOLOS
3
4
4
PLAY BEHIND BRASS SOLOS
2
1
2
PLAY!
D
(LAY BACK)
mf
f
ff

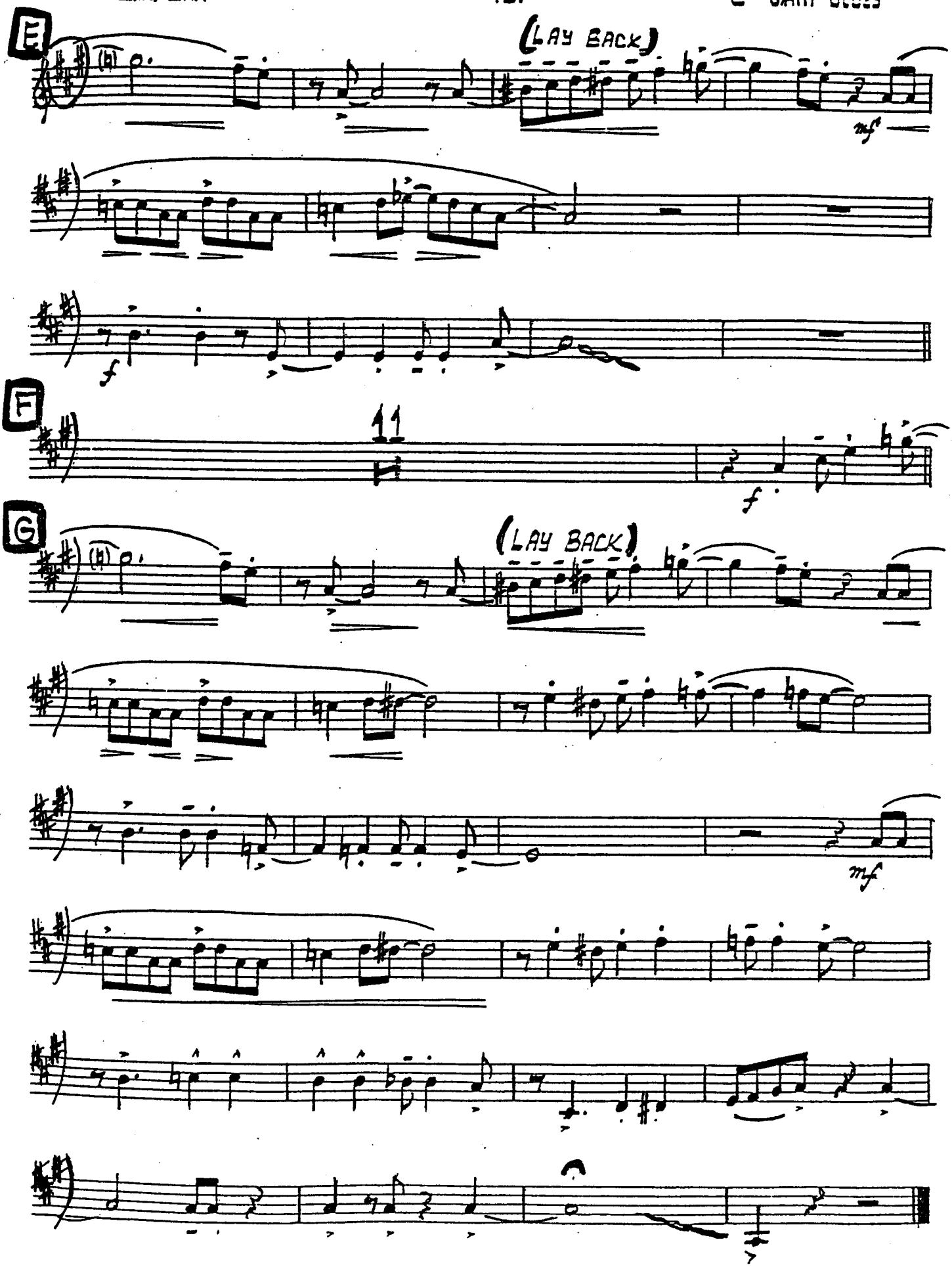
E
(LAY BACK)
mf
f
F
11
f
G
(LAY BACK)
mf