C JAM BLUES

1st TROMBONE

Arranged by DAVE WOLPE

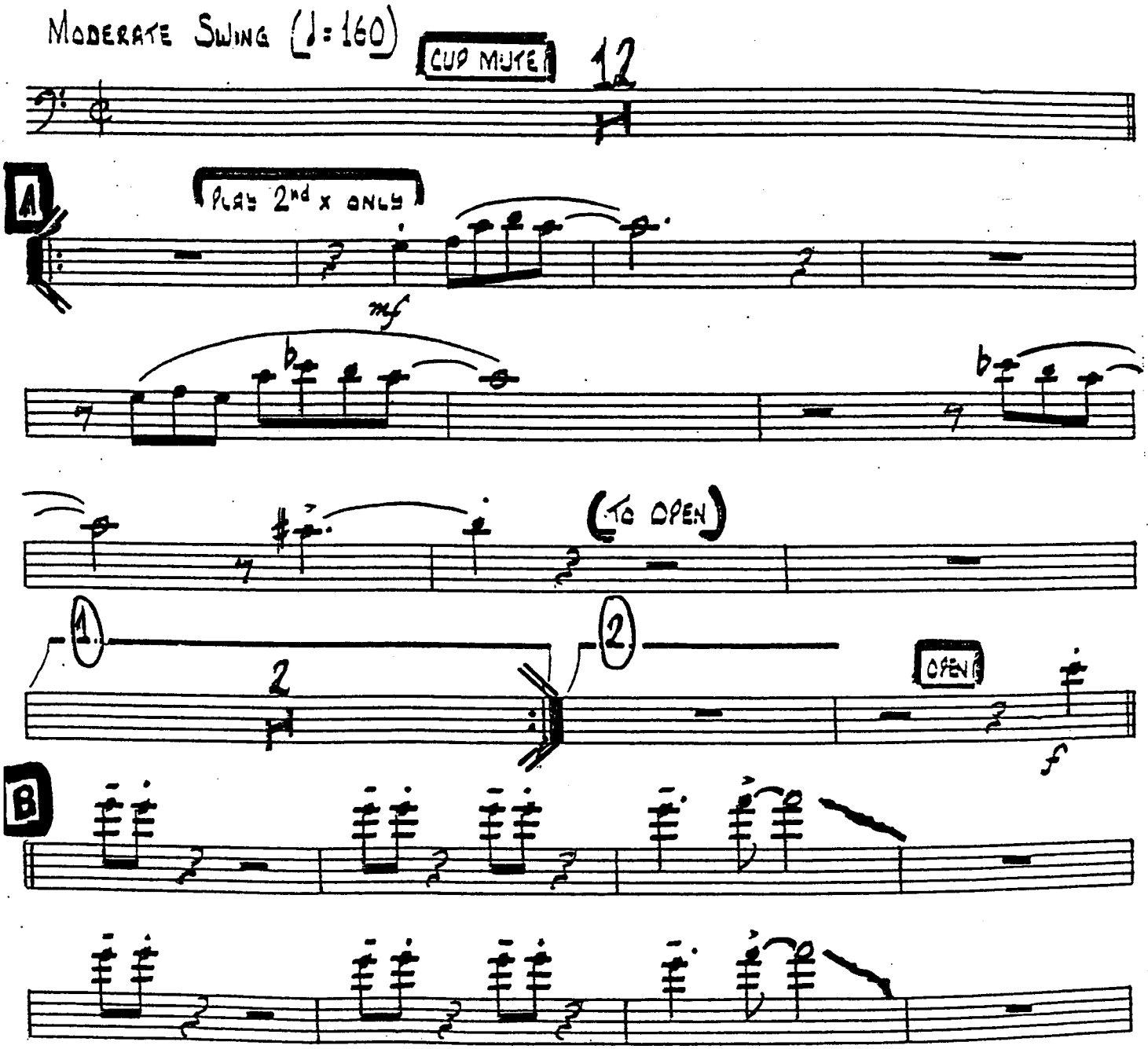

TBN. 1 .2. "C" JAM BLUES

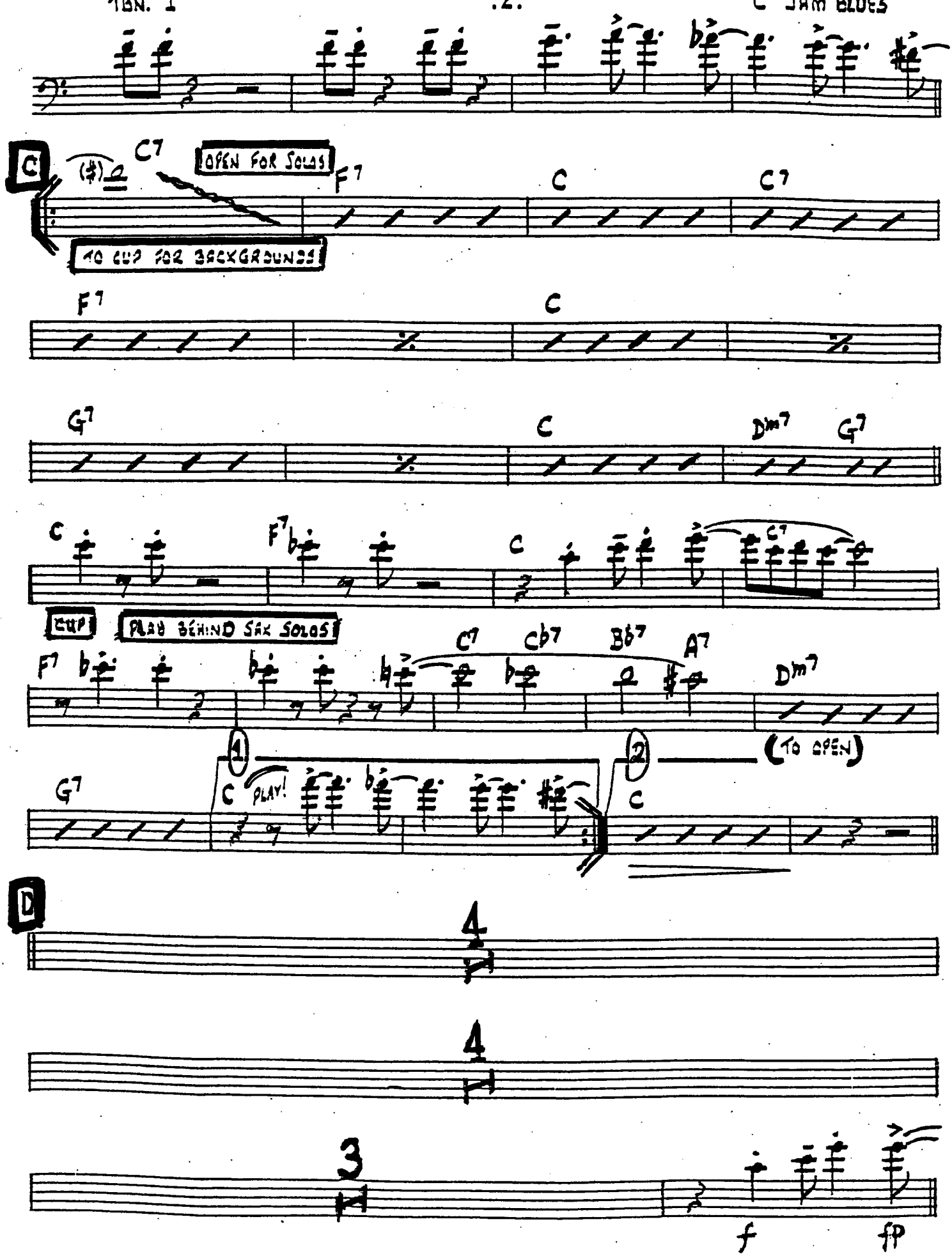

TBN. 1

3.

"C" JAM BLUES

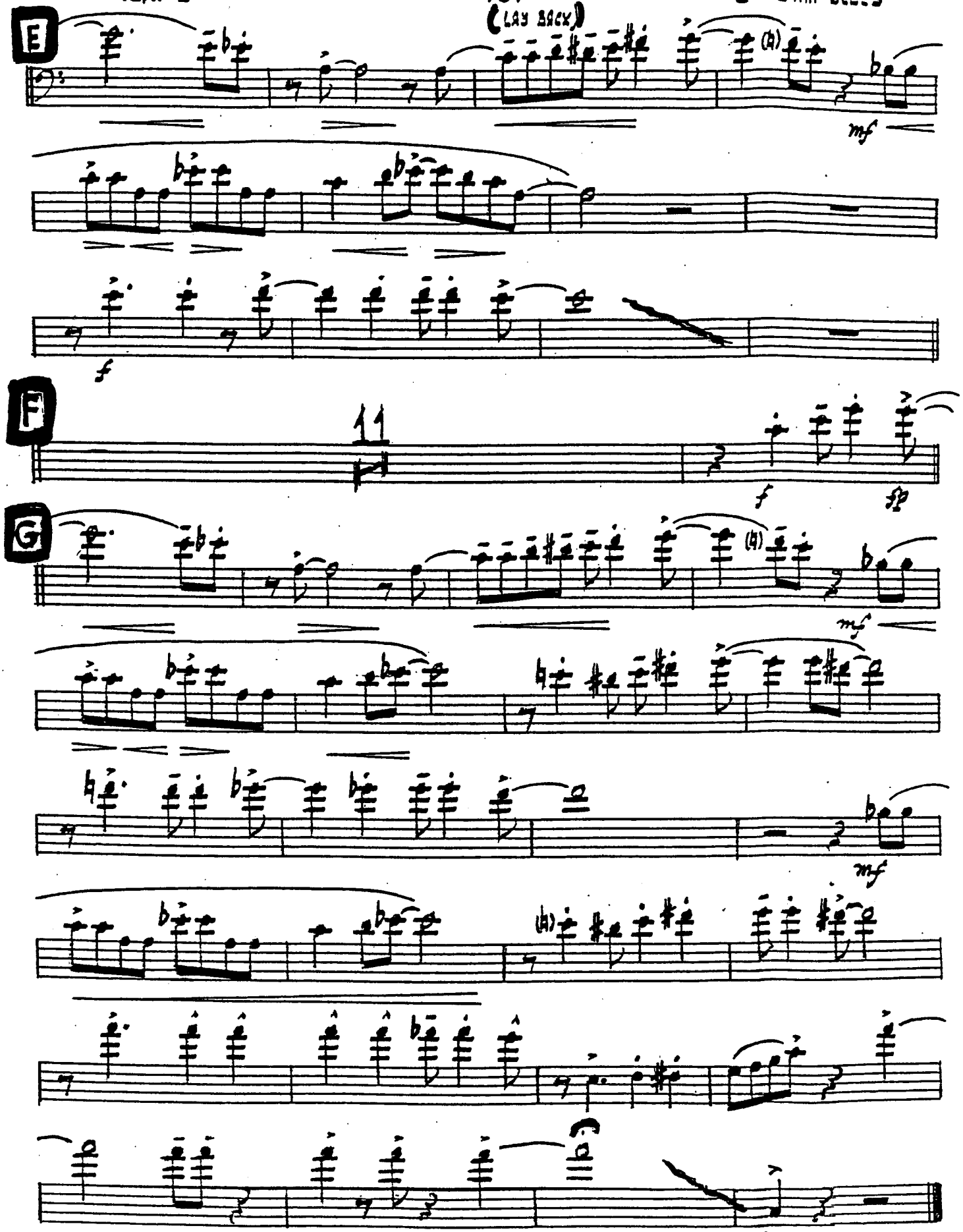

C JAM BLUES

2nd TROMBONE

Arranged by DAVE WOLPE

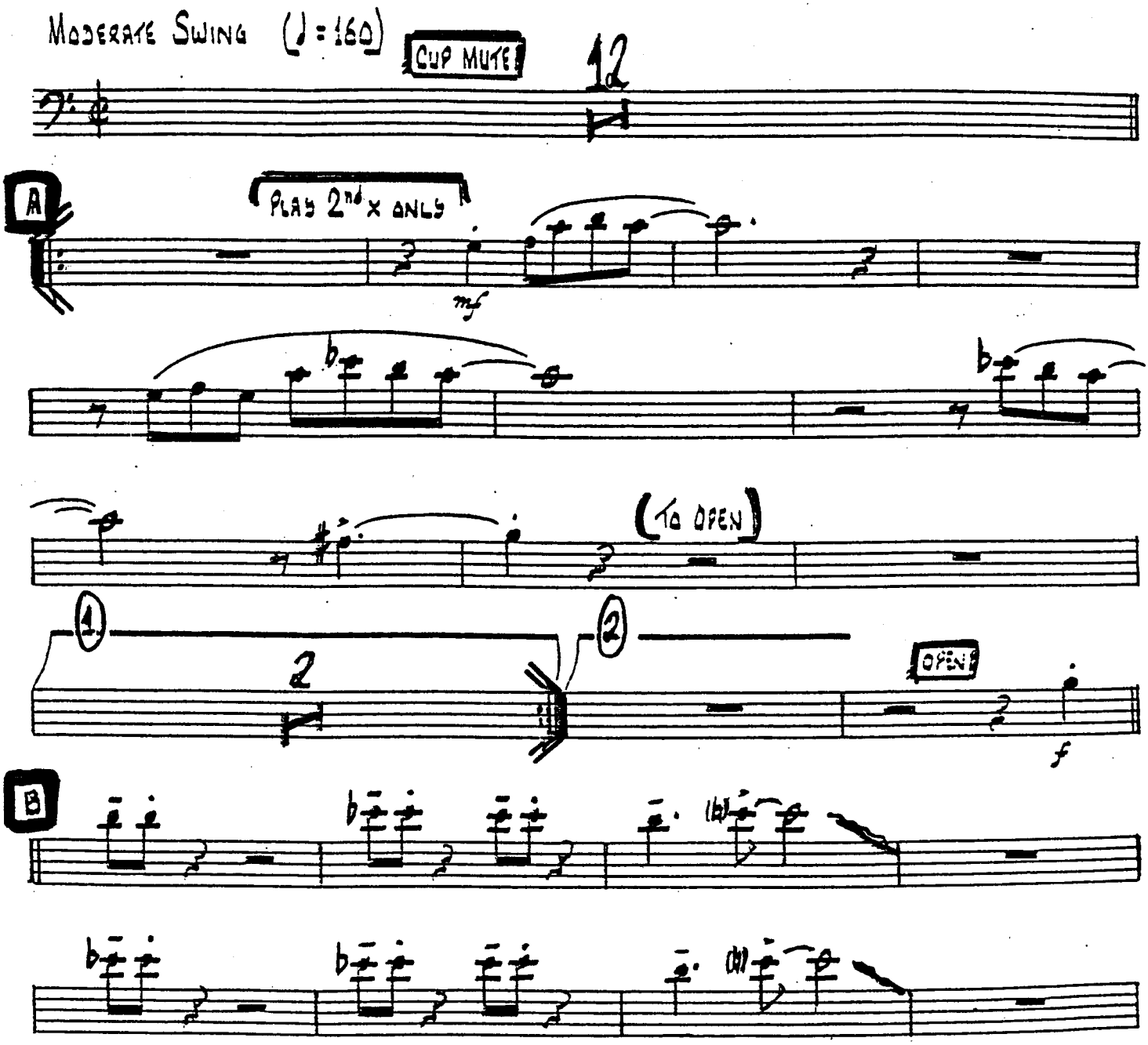

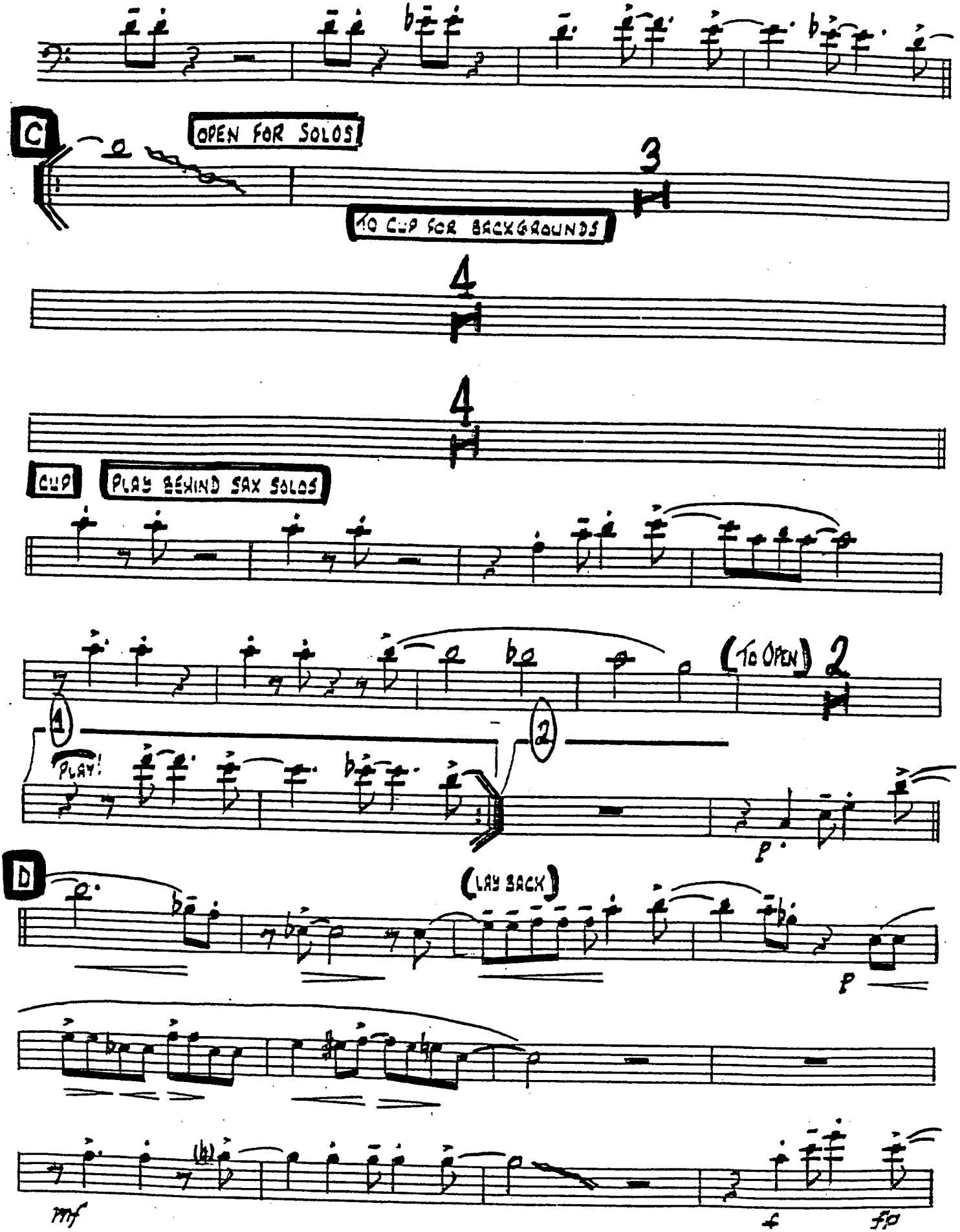
C
OPEN FOR SOLOS
3
TO CUP FOR BACKGROUNDS
4
4
CUP
PLAY BEHIND SAX SOLOS
(TO OPEN) 2
1
2
PLAY!
p
D
(LAY BACK)
p
mf
f
ff

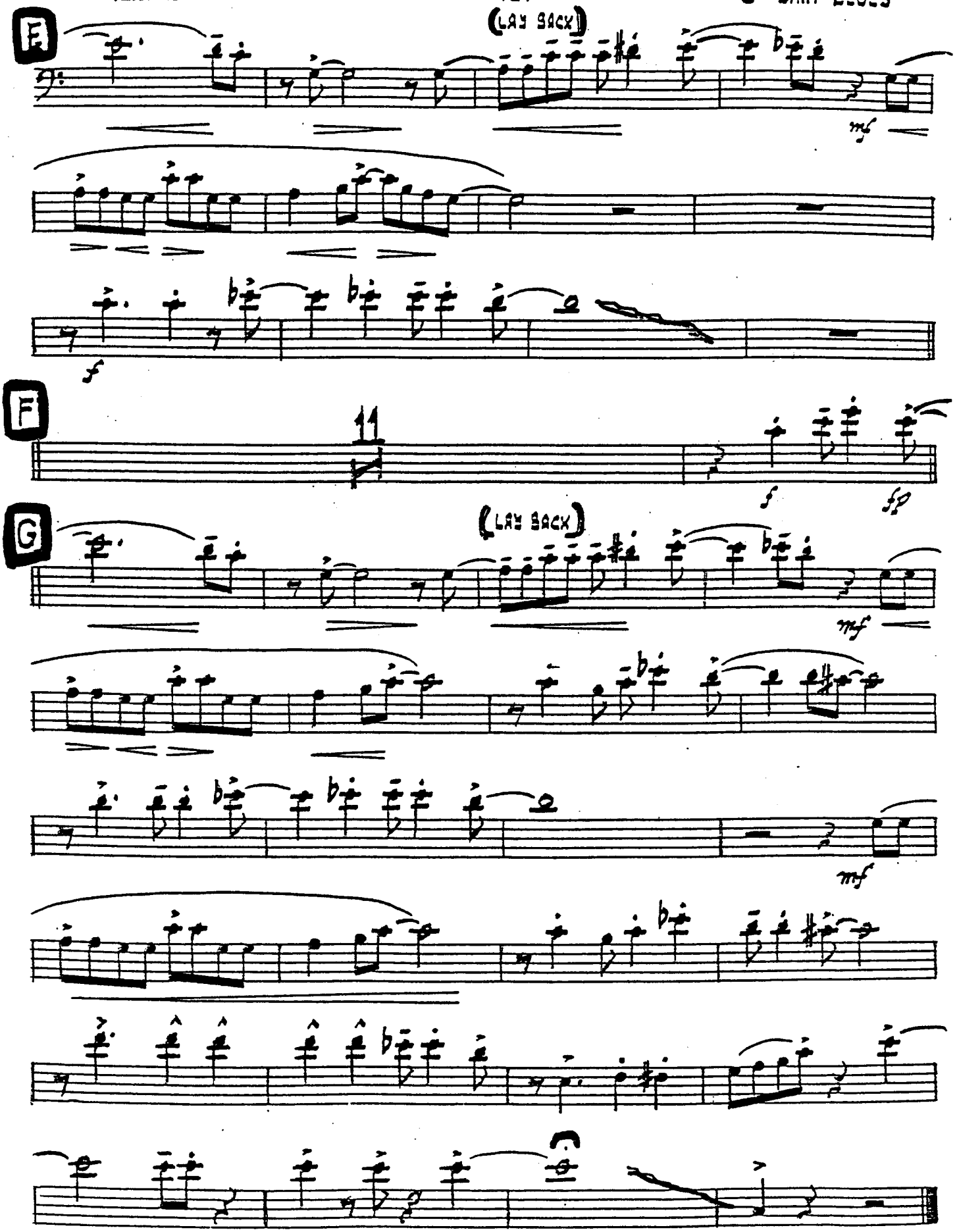
F
(LAY BACK)
mf
f
F
11
f
fp
G
(LAY BACK)
mf
mf

C JAM BLUES

3rd TROMBONE

ARRANGED BY DAVE WOLPE

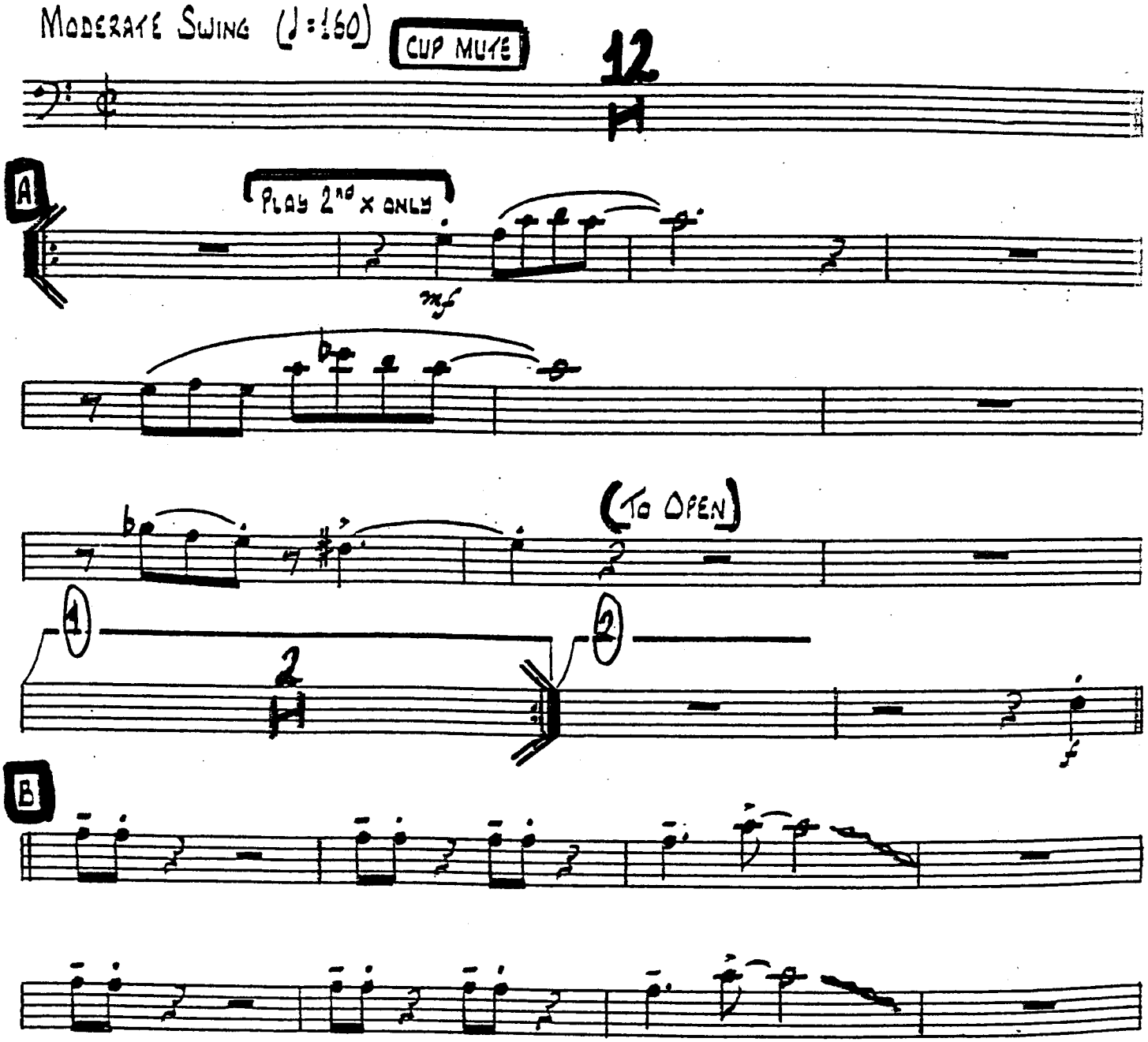

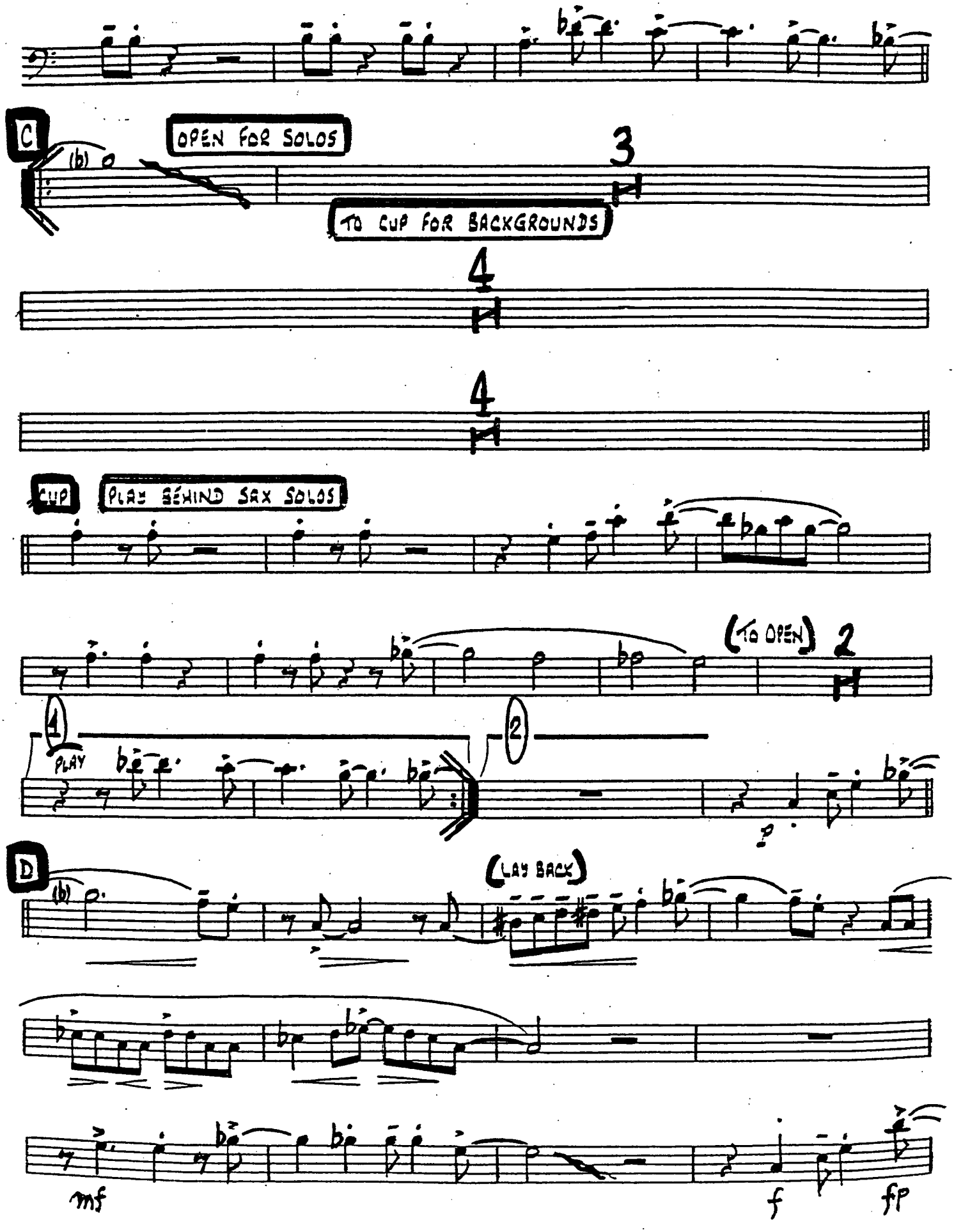
C
OPEN FOR SOLOS
3
TO CUP FOR BACKGROUNDS
4
4
CUP
PLAY BEHIND SAX SOLOS
(TO OPEN)
2
1
PLAY
2
D
(LAY BACK)
mf
f
fp

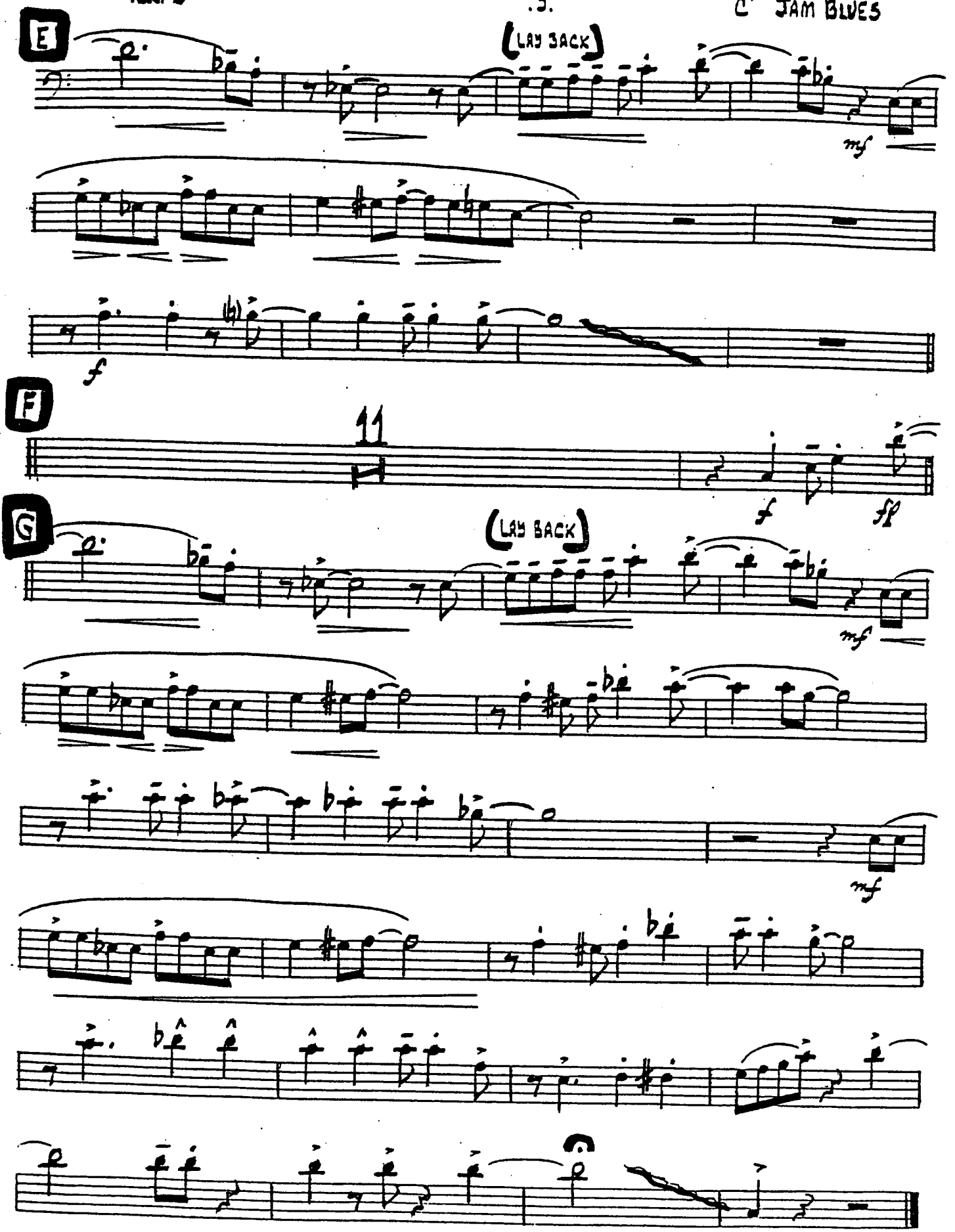
E
(LAY BACK)
mf
f
F
11
f
ff
G
(LAY BACK)
mf
mf

C JAM BLUES

BASS TROMBONE

ARRANGED BY DAVE WOLPE

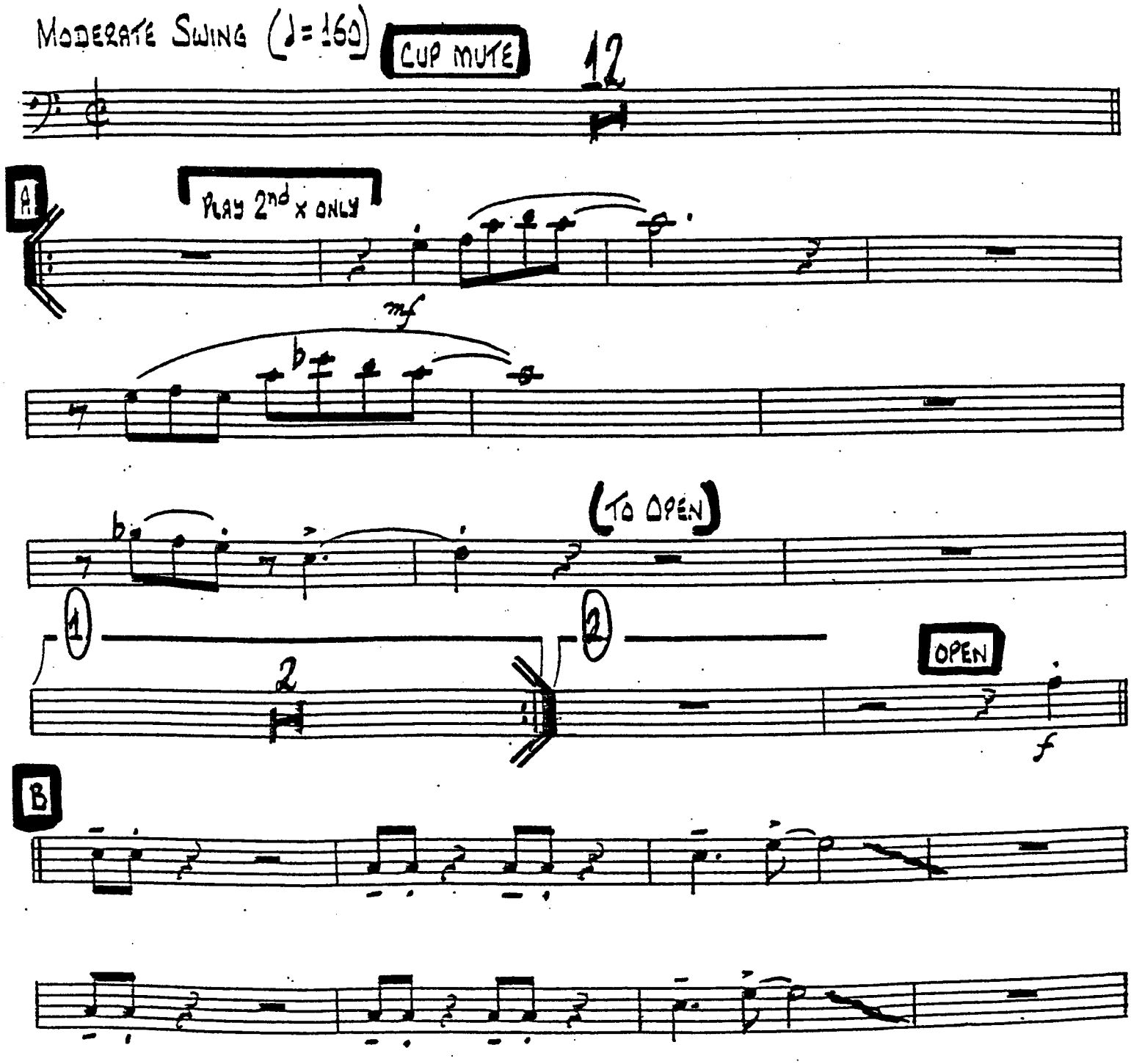

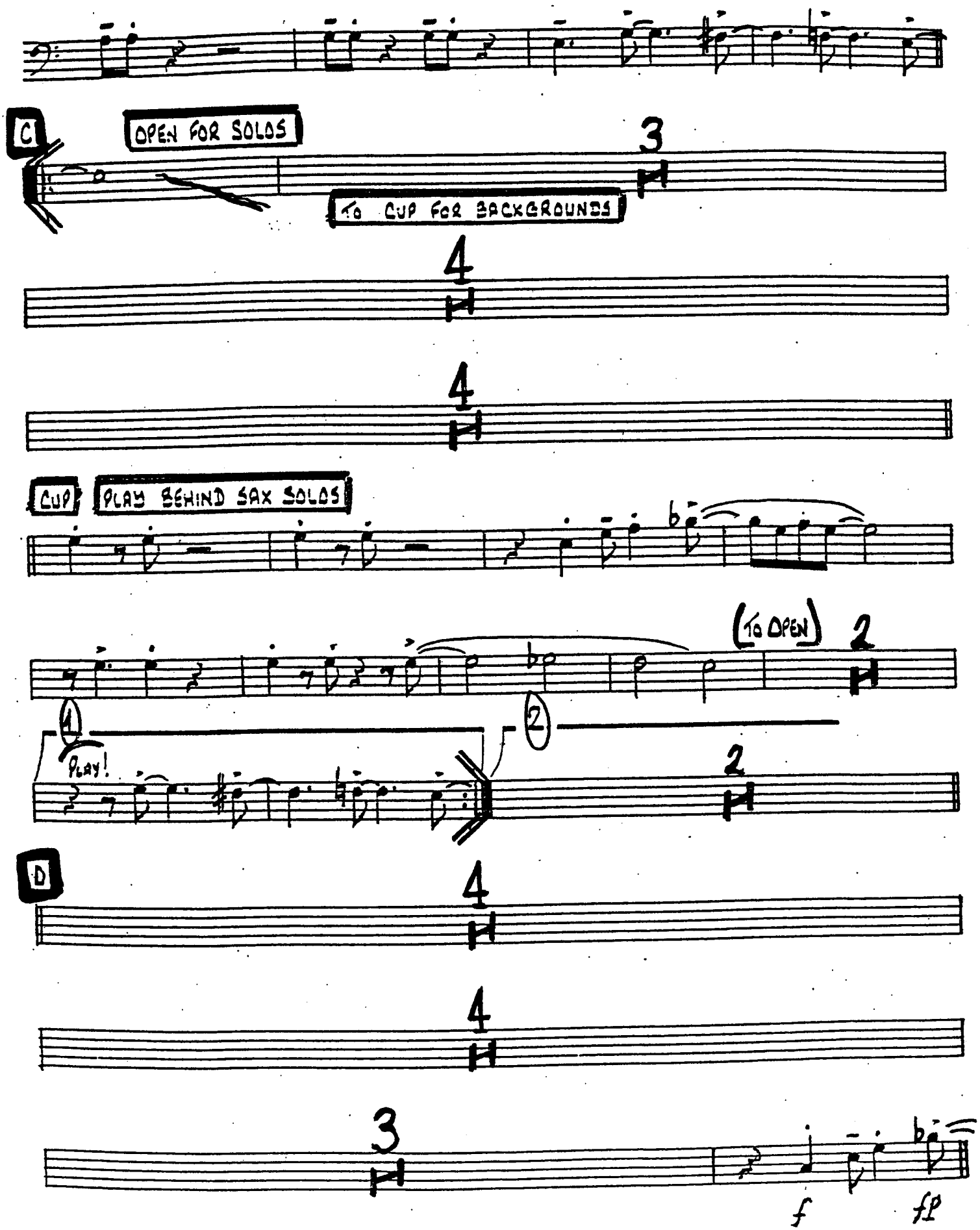
C
OPEN FOR SOLOS
3
TO CUP FOR BACKGROUNDS
4
4
CUP
PLAY BEHIND SAX SOLOS
(TO OPEN)
2
1
2
PLAY!
2
D
4
4
3
f
fp

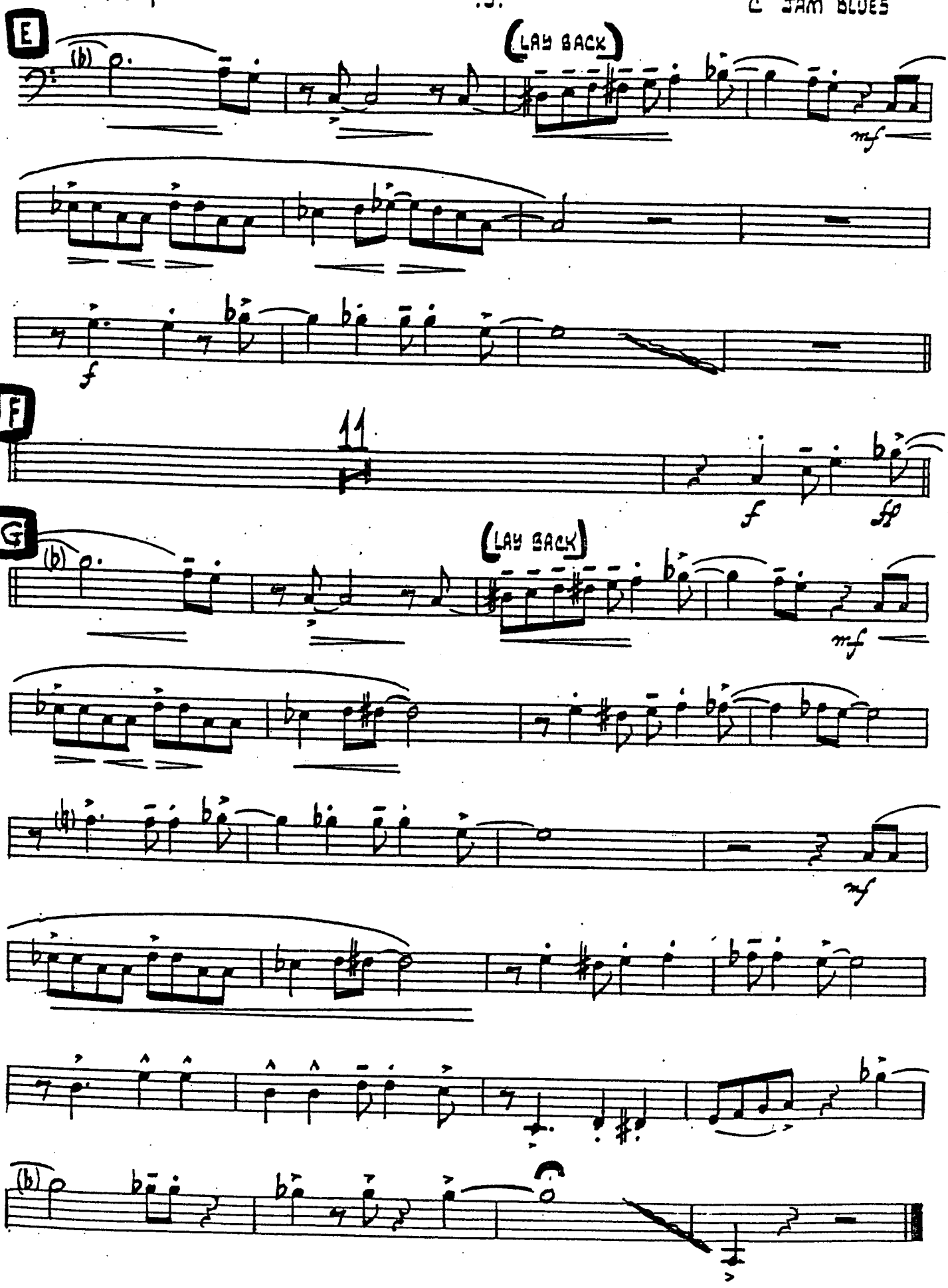
E
(LAY BACK)
mf
f
F
11
f
ffp
G
(LAY BACK)
mf
mf