CARAVAN

DUKE ELLINGTON
Arr. by REG. OWEN

Bass

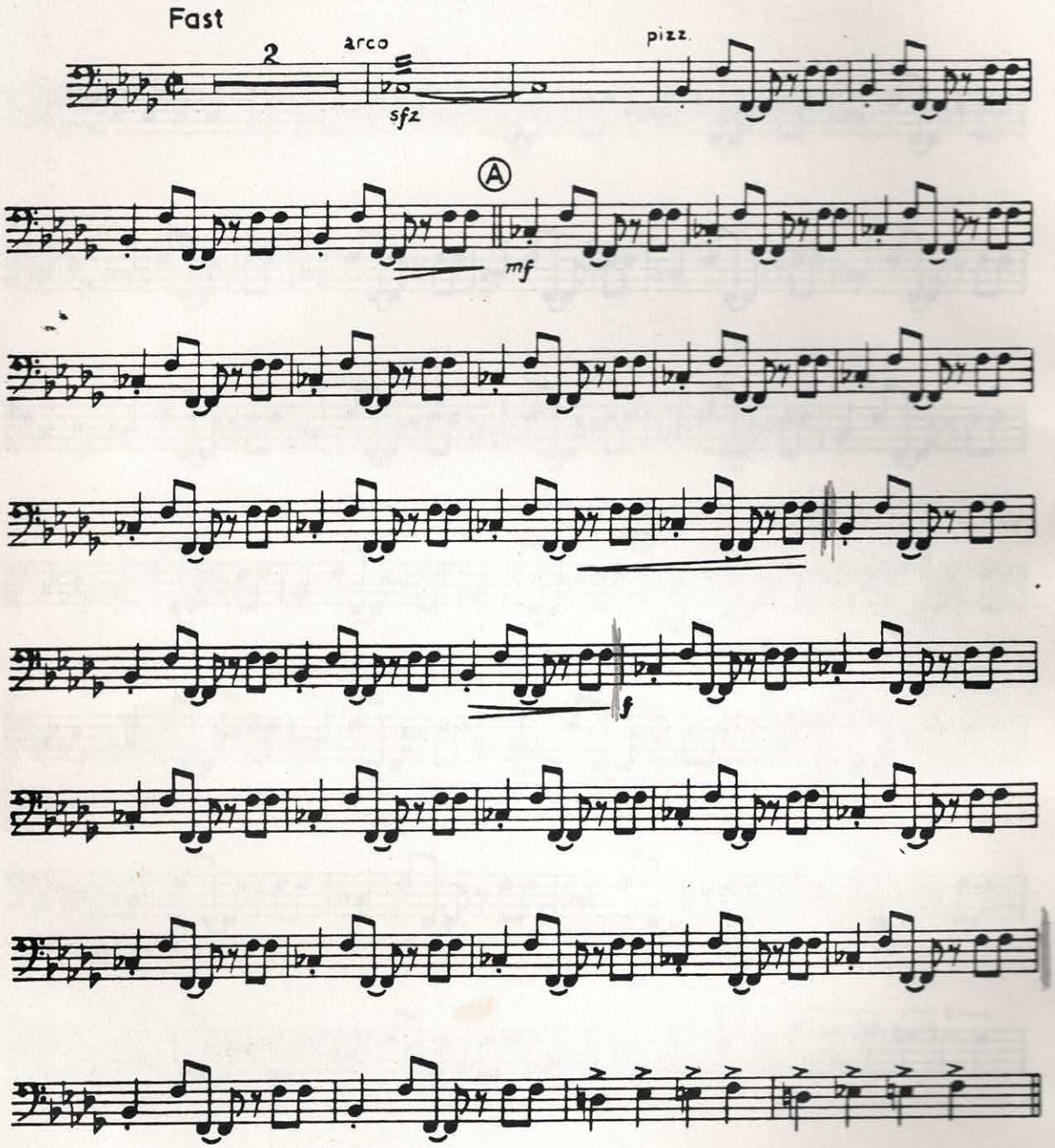

Copyright 1937 by Exclusive Publications, Inc., New York
Copyright arrangement 1954 by J. R. Lafleur & Son, Ltd., London
For the British Empire (excluding Canada) and the Continent of Europe including Scandinavian territory.

B. & H. 17649

Sole Selling Agents: Boosey & Hawkes, Ltd., 295 Regent Street, London, W.1

All rights reserved

Paris · Bonn · Capetown · Sydney · Toronto · New York

Printed in England

Bass

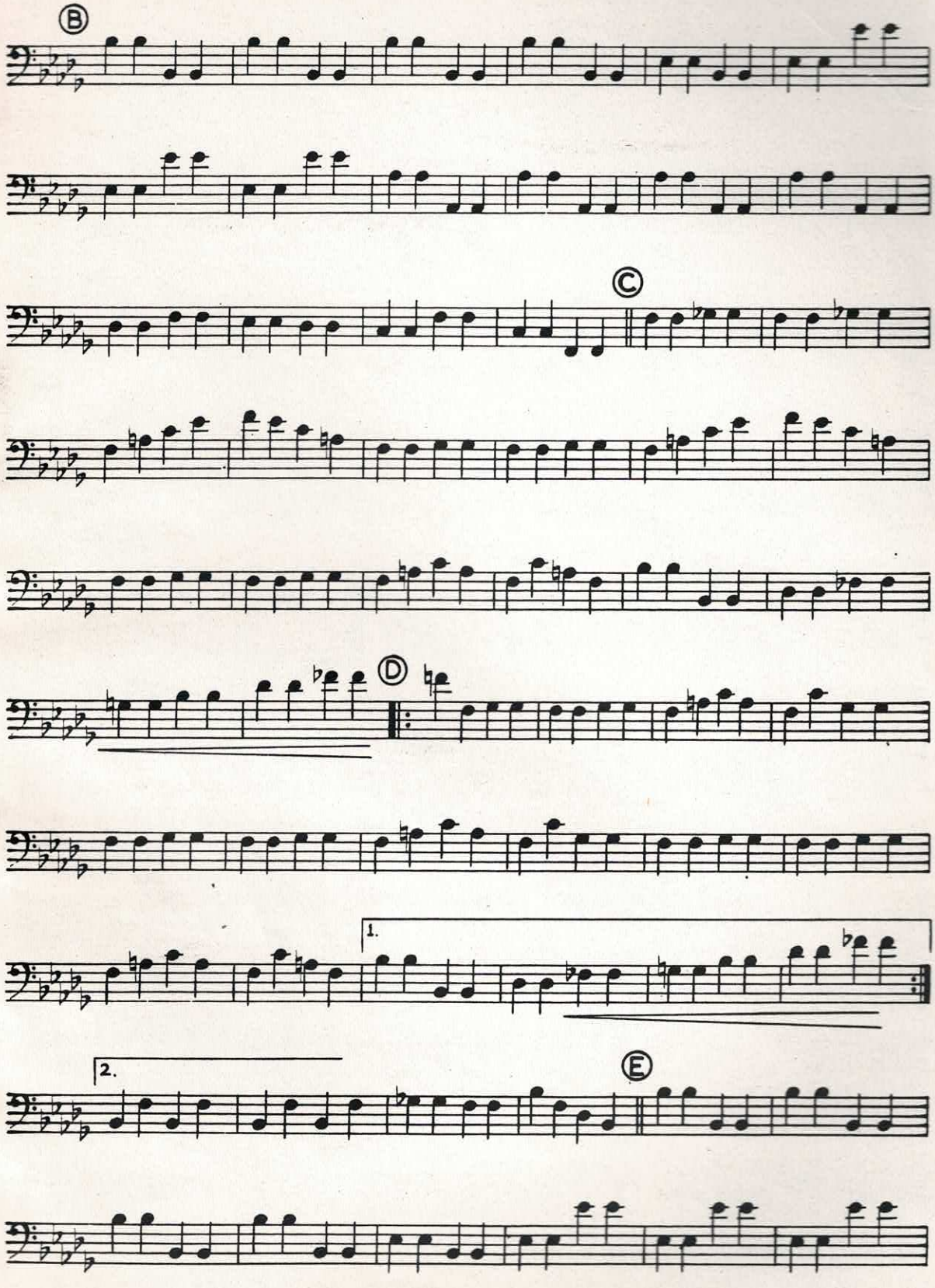

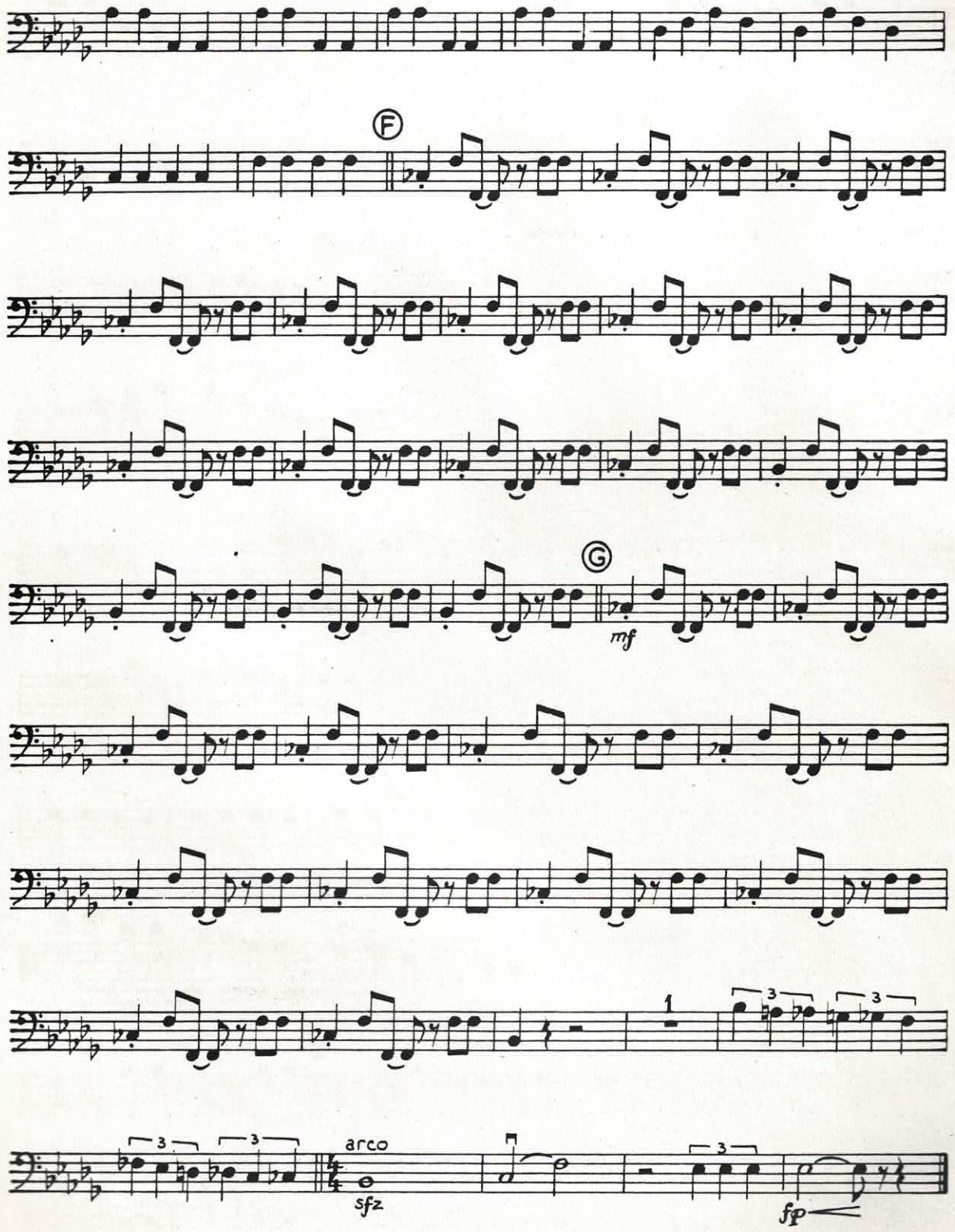
F
G
mf
1
3
3
3
3
arco
sfz
fp

CARAVAN

DUKE ELLINGTON
Arr. by REG OWEN

Drums

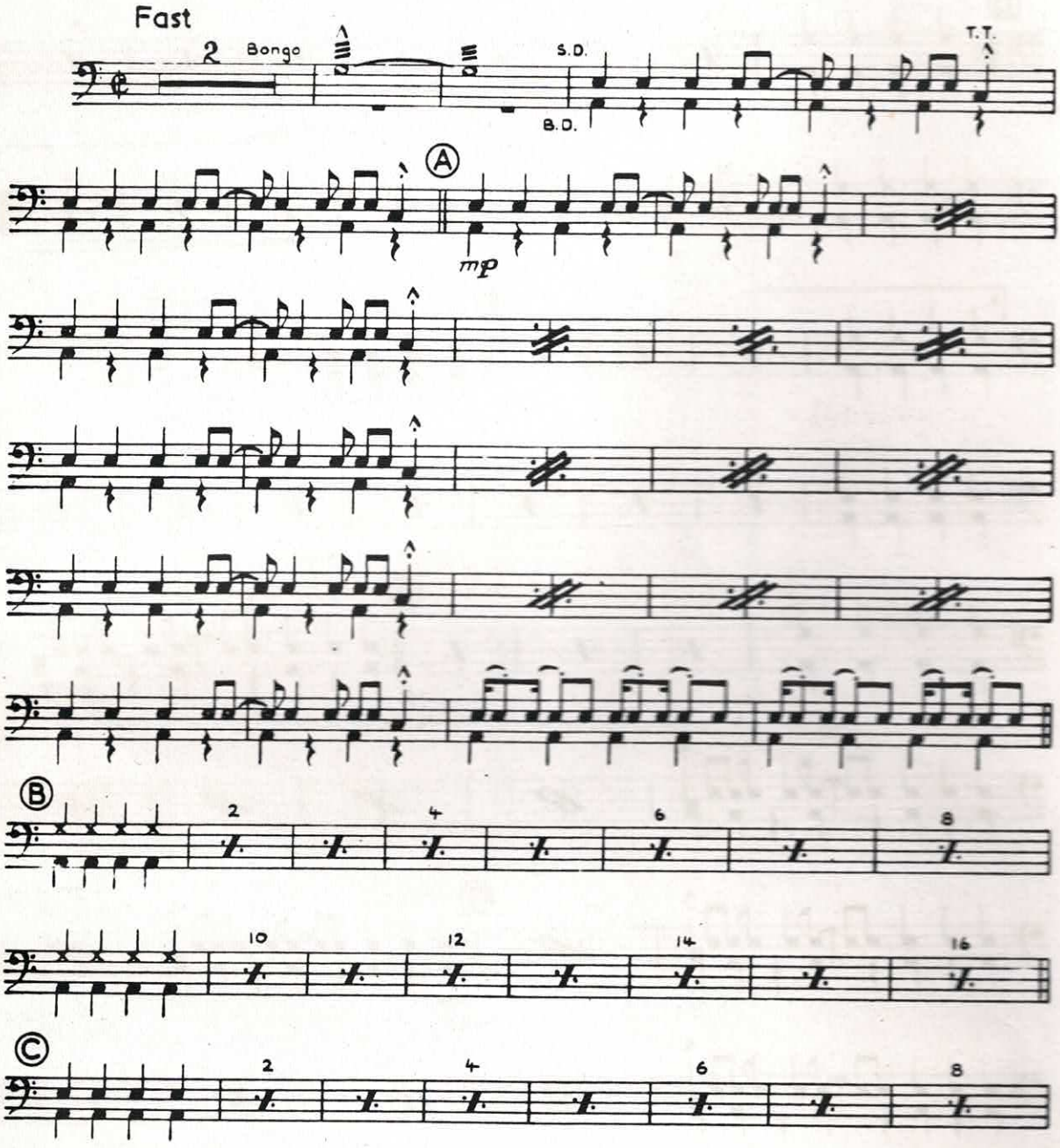

Copyright 1937 by Exclusive Publications, Inc., New York
Copyright arrangement 1954 by J. R. Lafleur & Son, Ltd., London
For the British Empire (excluding Canada) and the Continent of Europe including Scandinavian territory.

B. & H. 17649

Sole Selling Agents: Boosey & Hawkes, Ltd., 295 Regent Street, London, W. 1

All rights reserved

Paris · Bonn · Capetown · Sydney · Toronto · New York

Printed in England

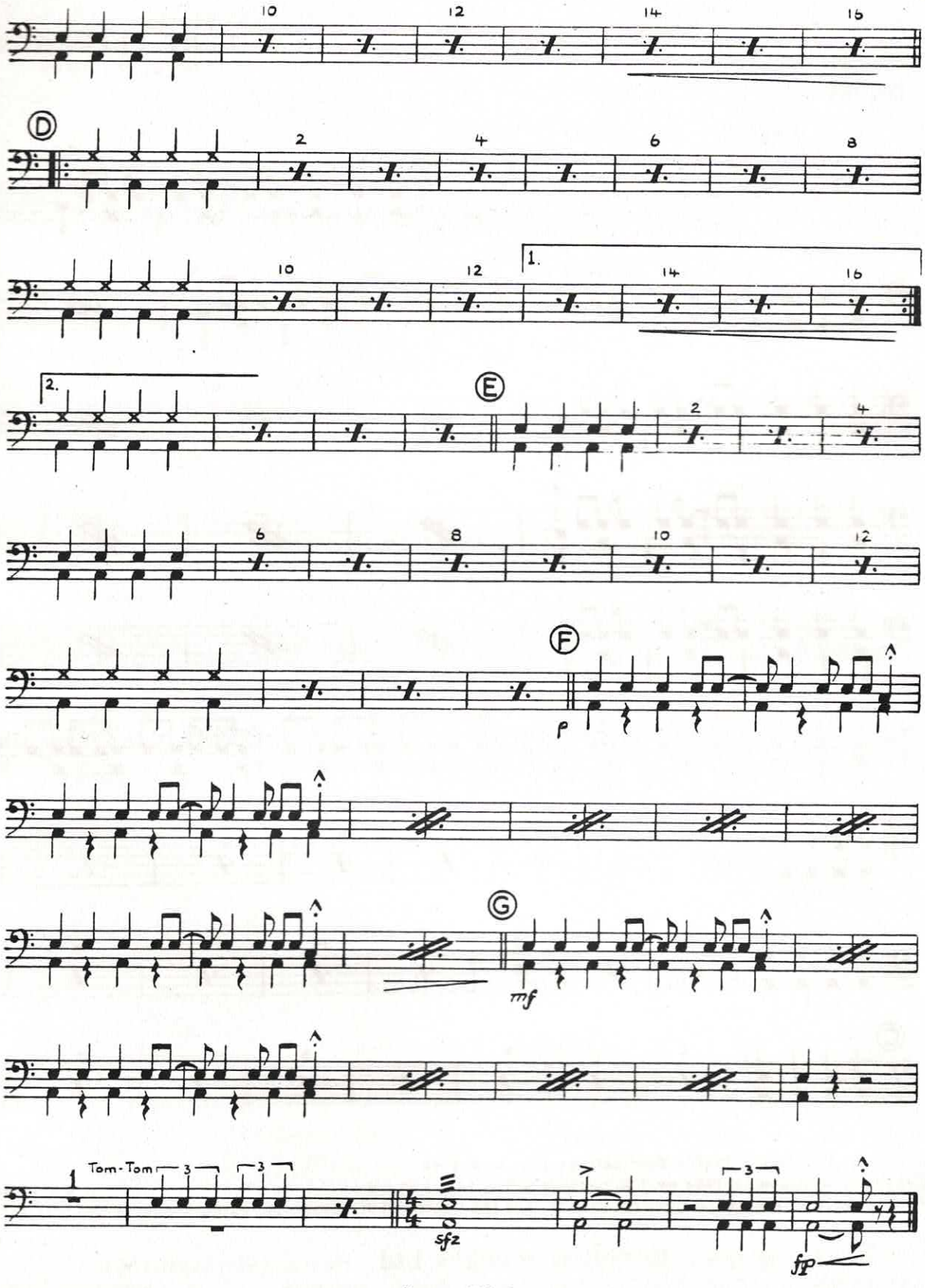
10
12
14
16
D
2
4
6
8
10
12
1.
14
16
2.
E
2
4
6
8
10
12
F
p
G
mf
1
Tom-Tom
3
3
3
sfz
fp

CARAVAN

DUKE ELLINGTON
Arr. by REG. OWEN

Piano-Conductor

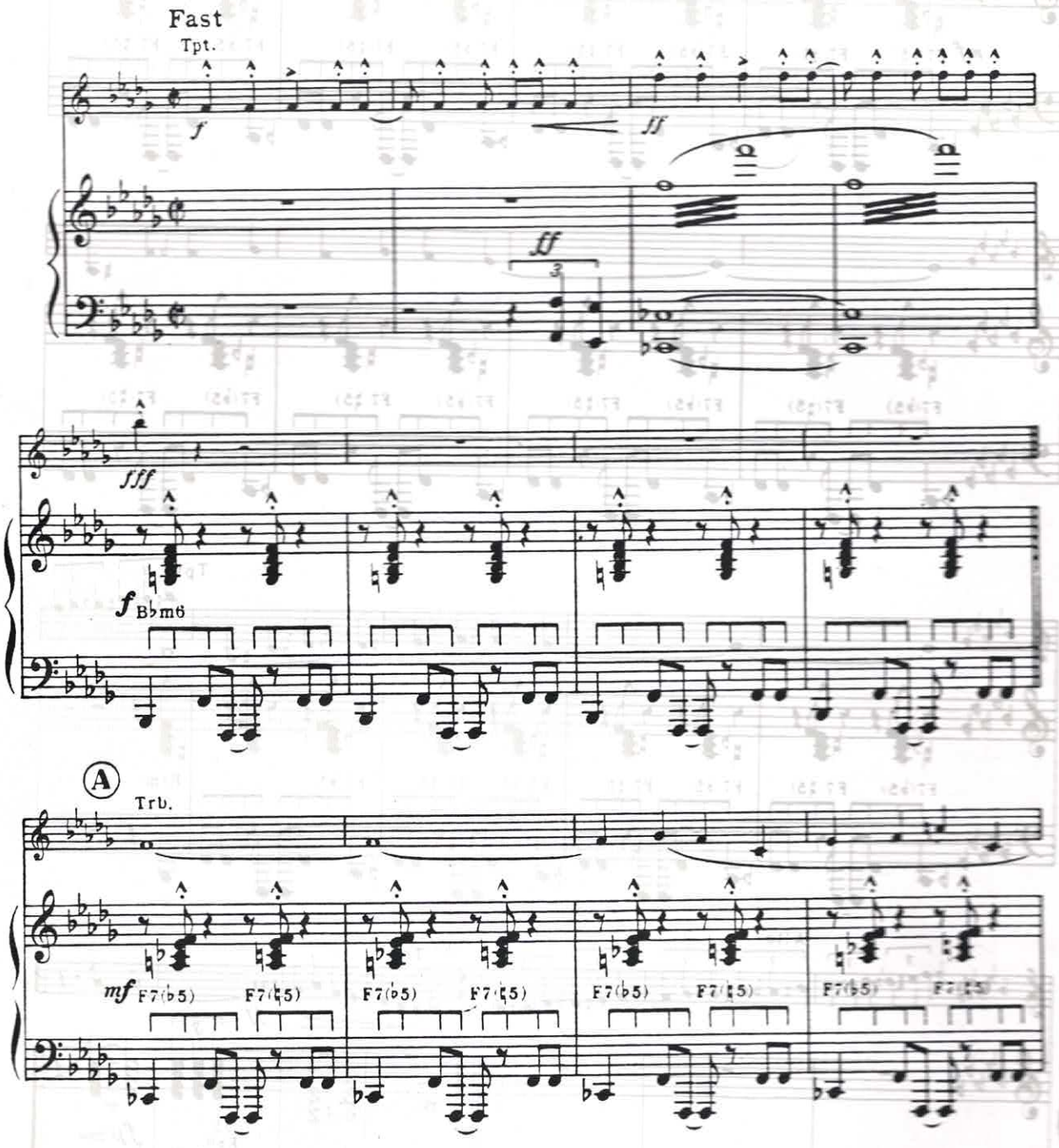

Copyright 1937 by Exclusive Publications, Inc., New York
Copyright arrangement 1954 by J. R. Lafleur & Son, Ltd., London
For the British Empire (excluding Canada) and the Continent of Europe including Scandinavian territory.

B. & H. 17949

Sole Selling Agents: Boosey & Hawkes, Ltd., 295 Regent Street, London, W.1

All Rights Reserved

Paris · Bonn · Capetown · Sydney · Toronto · Buenos Aires · New York

Printed in England

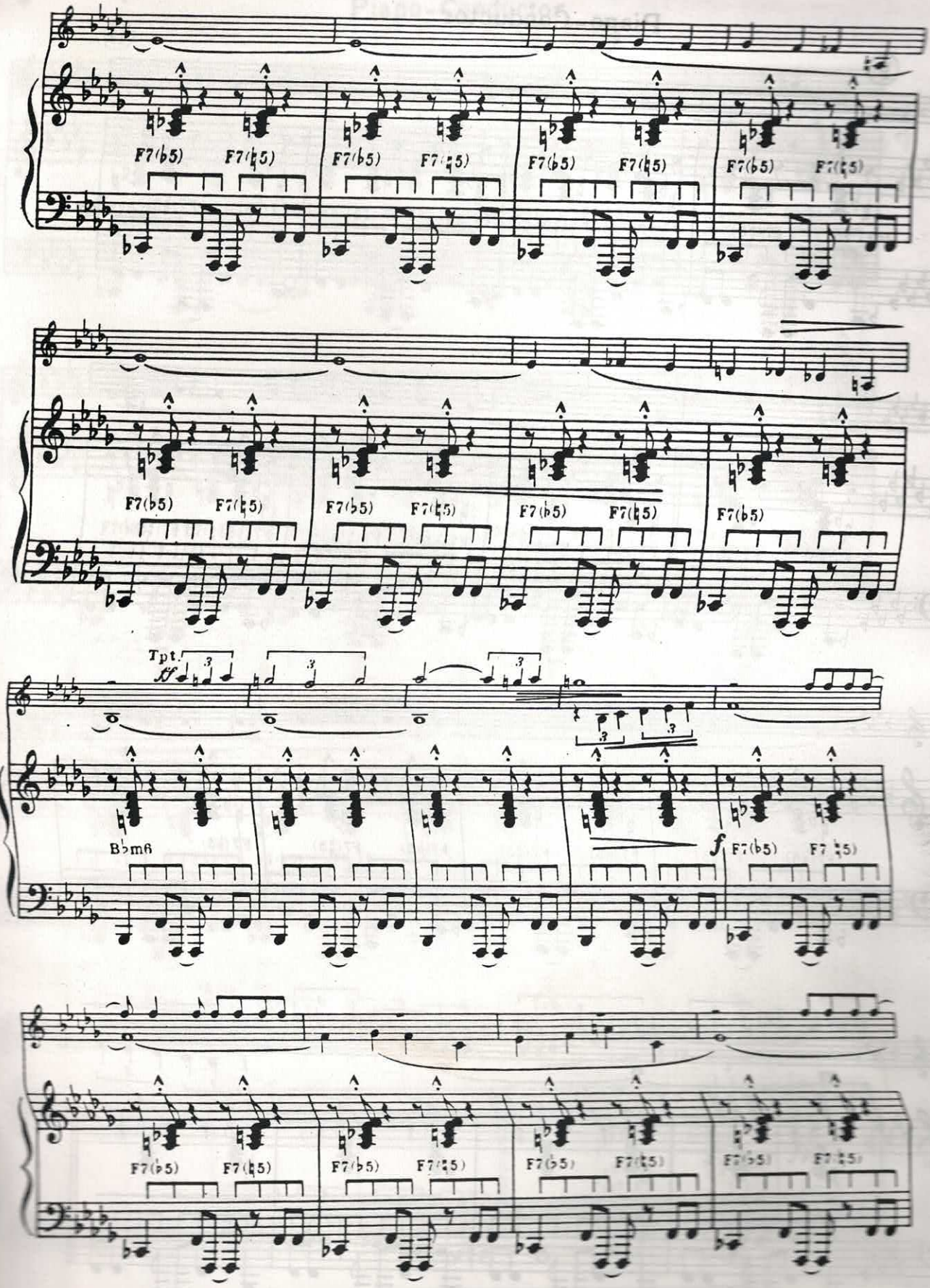
F7(♭5)
F7(♮5)
Tpt.
ff
B♭m6
f

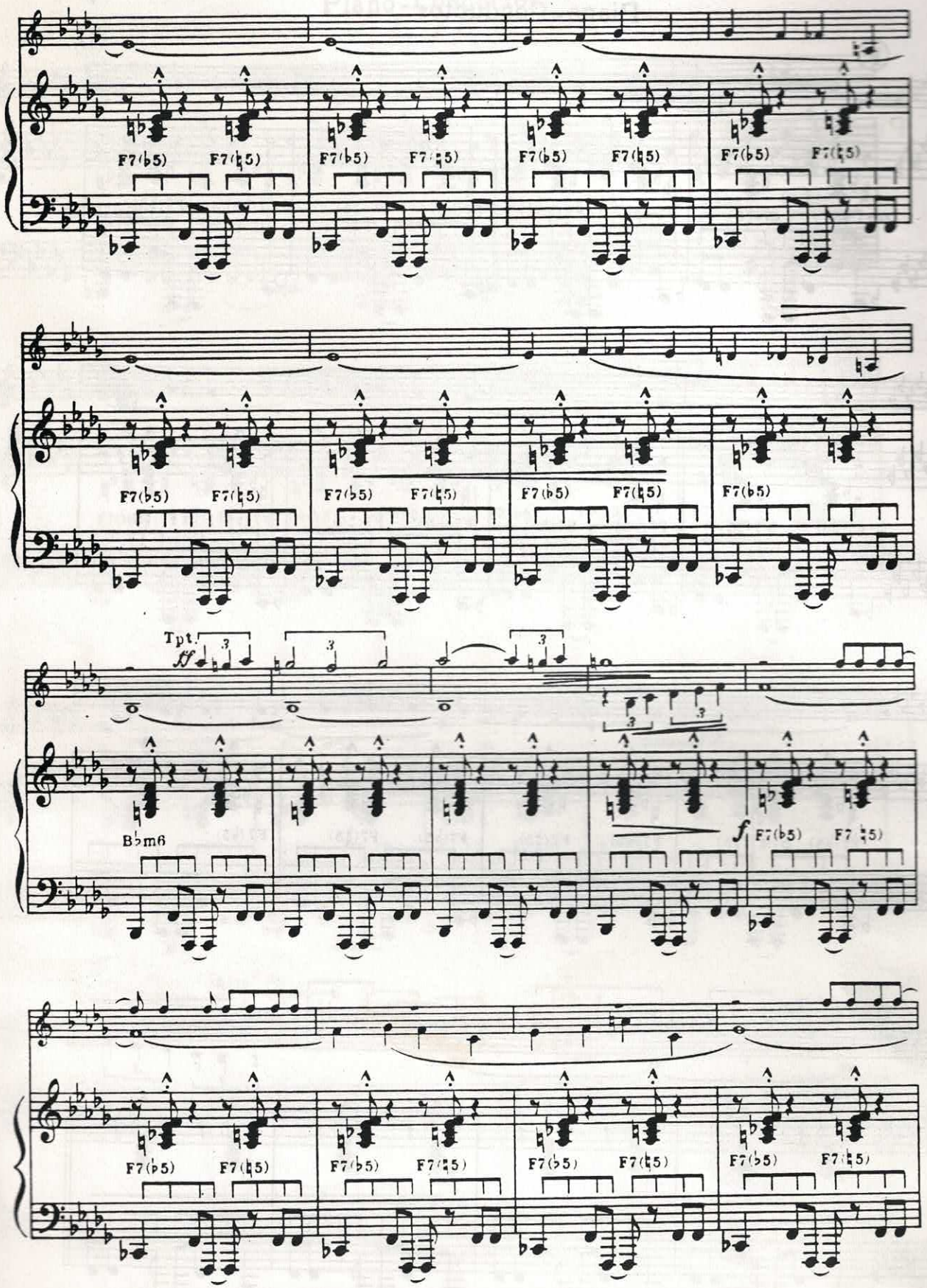
F7(♭5)
F7(♮5)
Tpt.
ff
Bbm6
f

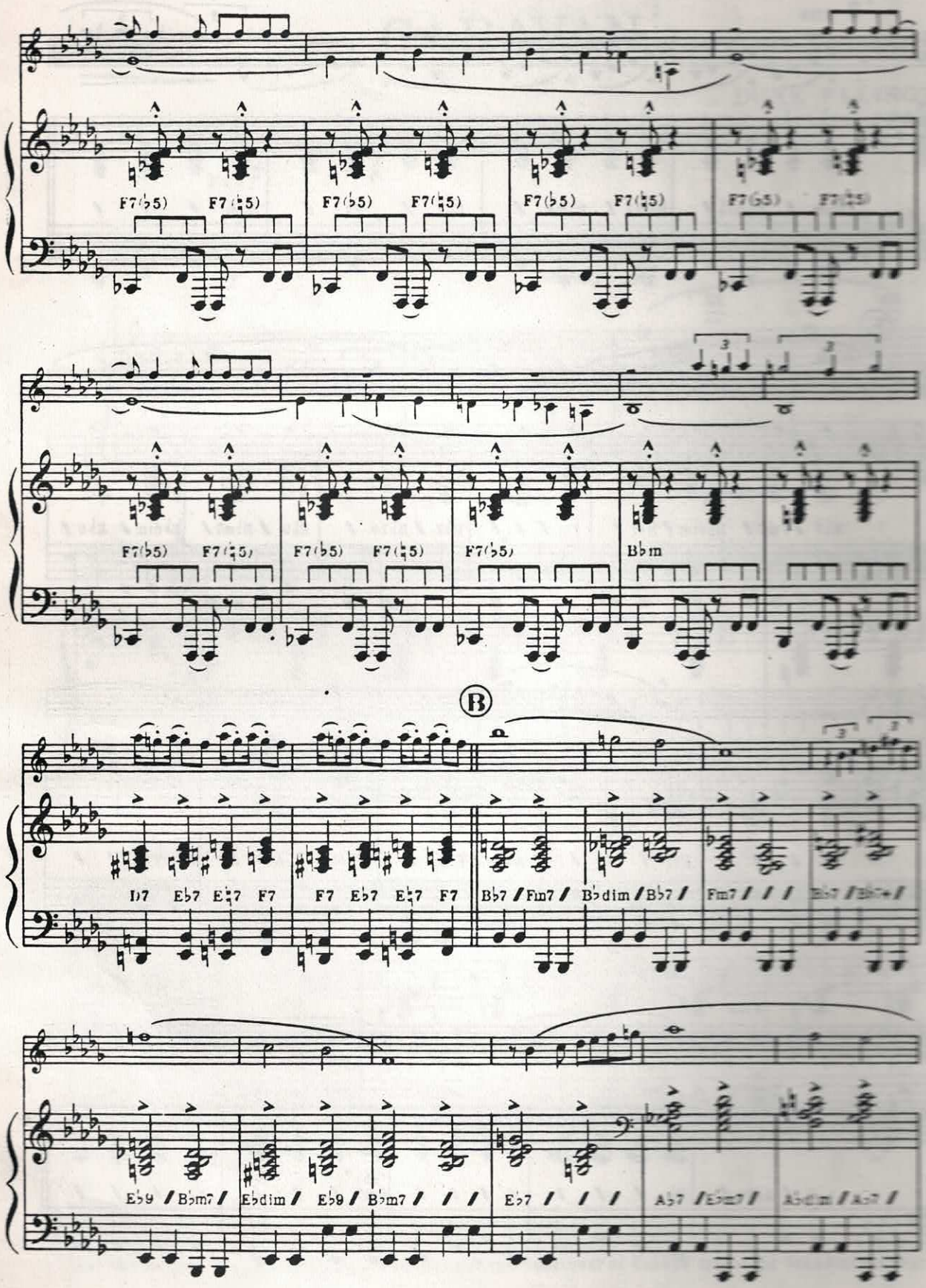
F7(♭5) F7(♮5)
Bbm
B
D7 Eb7 E♮7 F7
F7 Eb7 E♮7 F7
Bb7 / Fm7 / Bbdim / Bb7 /
Fm7
Eb9 / Bbm7 /
Ebdim /
Eb9 / Bbm7 /
Eb7
Ab7 / Ebm7 /
Abdim / Ab7 /

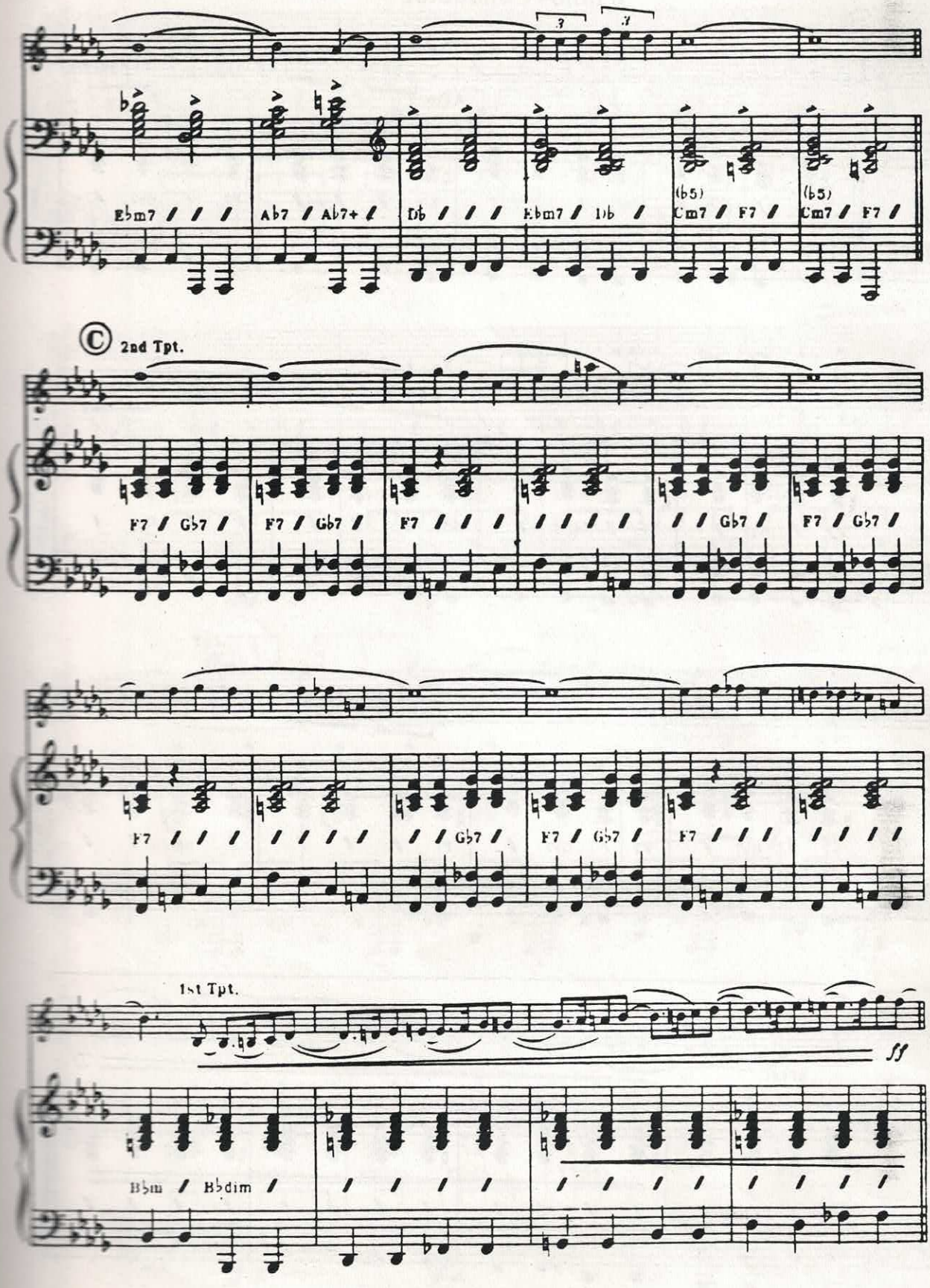
Ebm7 / / /
Ab7 / Ab7+ /
Db / / /
Ebm7 / Db /
(b5)
Cm7 / F7 /
(b5)
Cm7 / F7 /
© 2nd Tpt.
F7 / Gb7 /
F7 / Gb7 /
F7 / / /
/ / / / /
/ / Gb7 /
F7 / Gb7 /
F7 / / /
/ / / / /
F7 / / /
/ / / / /
/ / Gb7 /
F7 / Gb7 /
F7 / / /
/ / / / /
1st Tpt.
ff
Bbm / Bbdim /

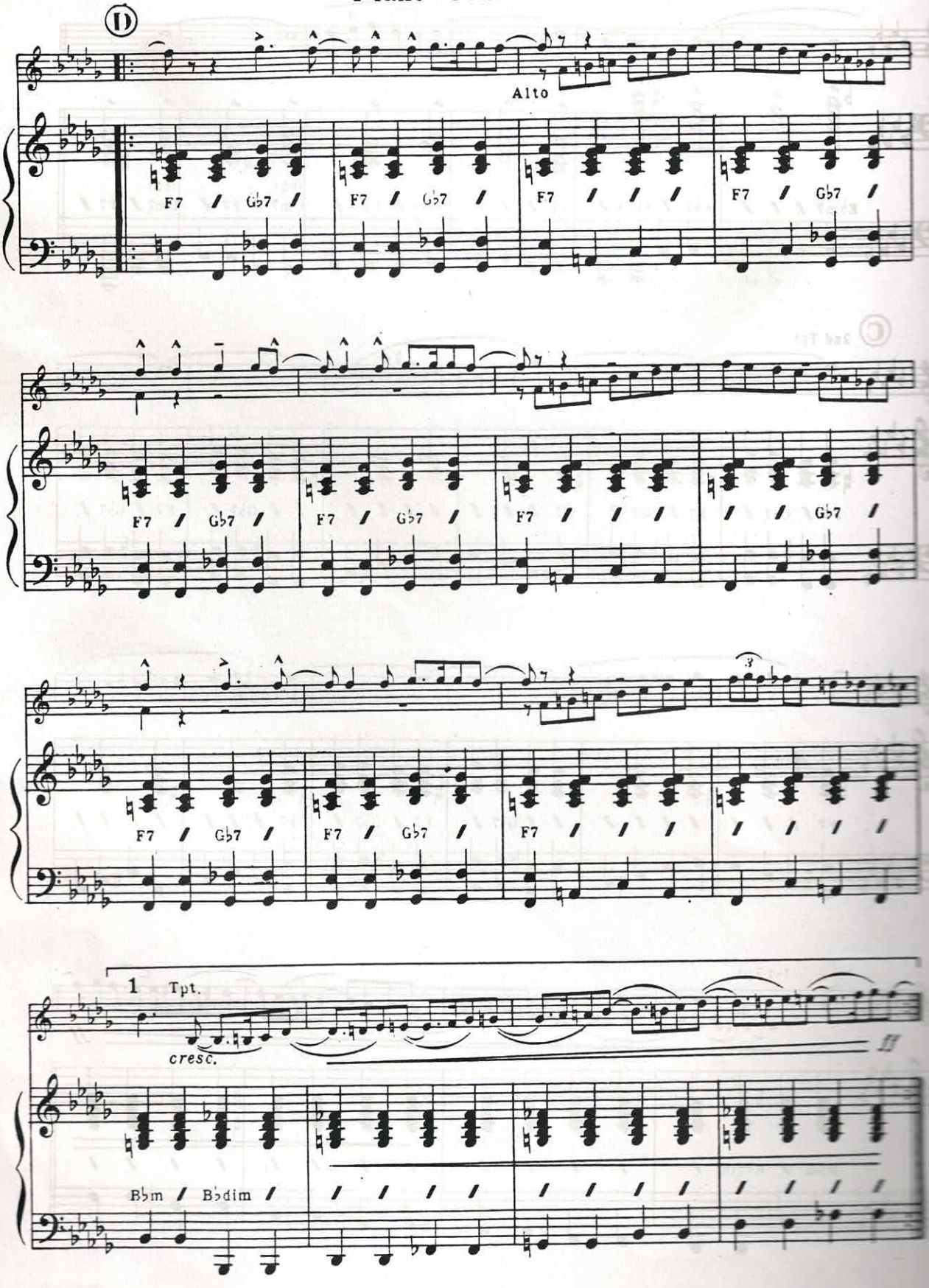
D
Alto
F7 / Gb7 /
F7 / Gb7 /
F7 / / /
F7 / Gb7 /
F7 / Gb7 /
F7 / Gb7 /
F7 / / /
/ / Gb7 /
F7 / Gb7 /
F7 / Gb7 /
F7 / / /
/ / / /
1 Tpt.
cresc.
Bbm / Bbdim /

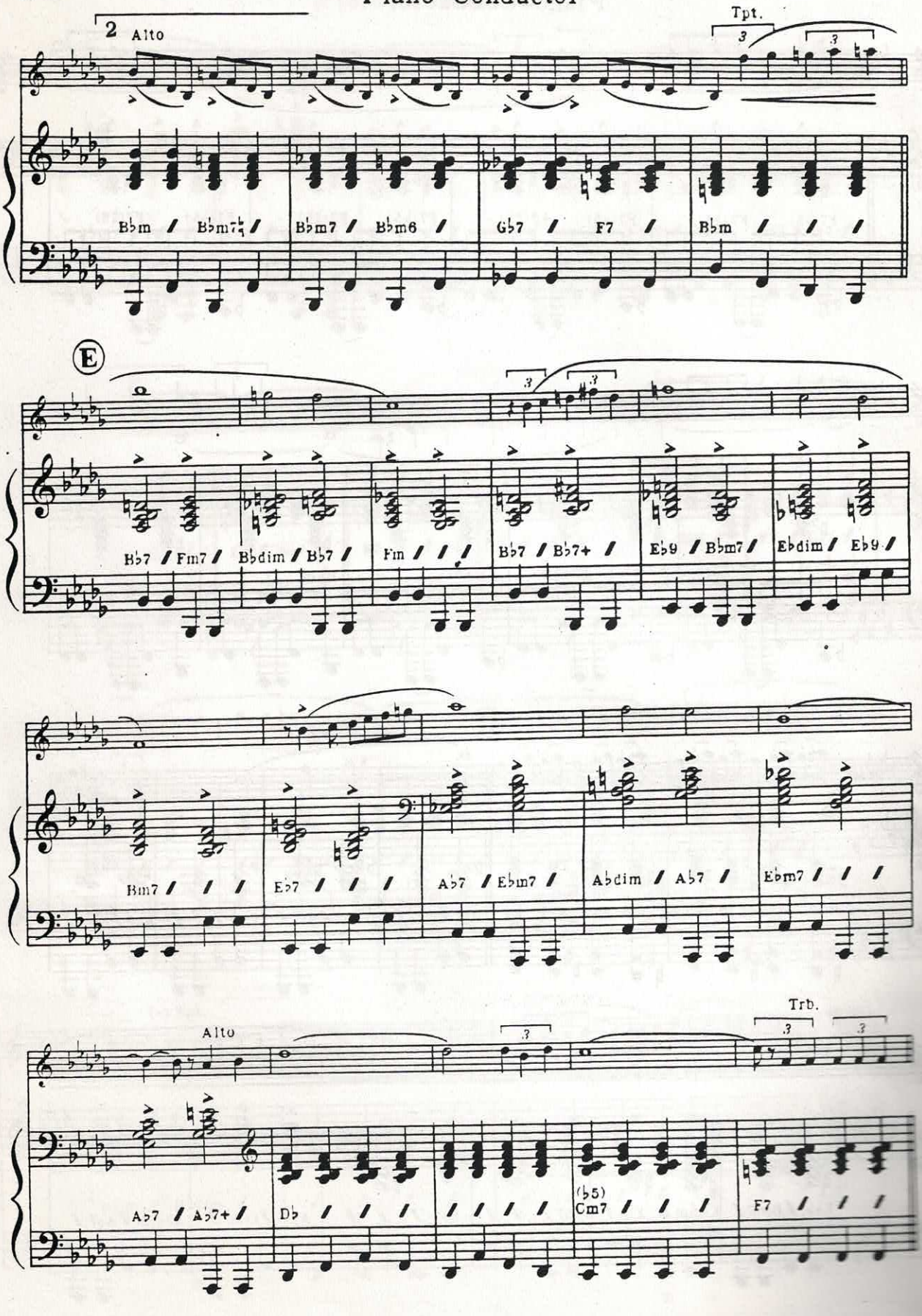
2 Alto
Tpt.
3
3
Bbm / Bbm7b5 /
Bb7 / Fm7 /
Bbdim / Bb7 /
Fm / / /
Bb7 / Bb7+ /
Eb9 / Bbm7 /
Ebdim / Eb9 /
E
Bm7 / / /
Eb7 / / /
Ab7 / Ebm7 /
Abdim / Ab7 /
Ebm7 / / /
Alto
Trb.
Ab7 / Ab7+ /
Db / / /
(b5)
Cm7 / / /
F7 / / /

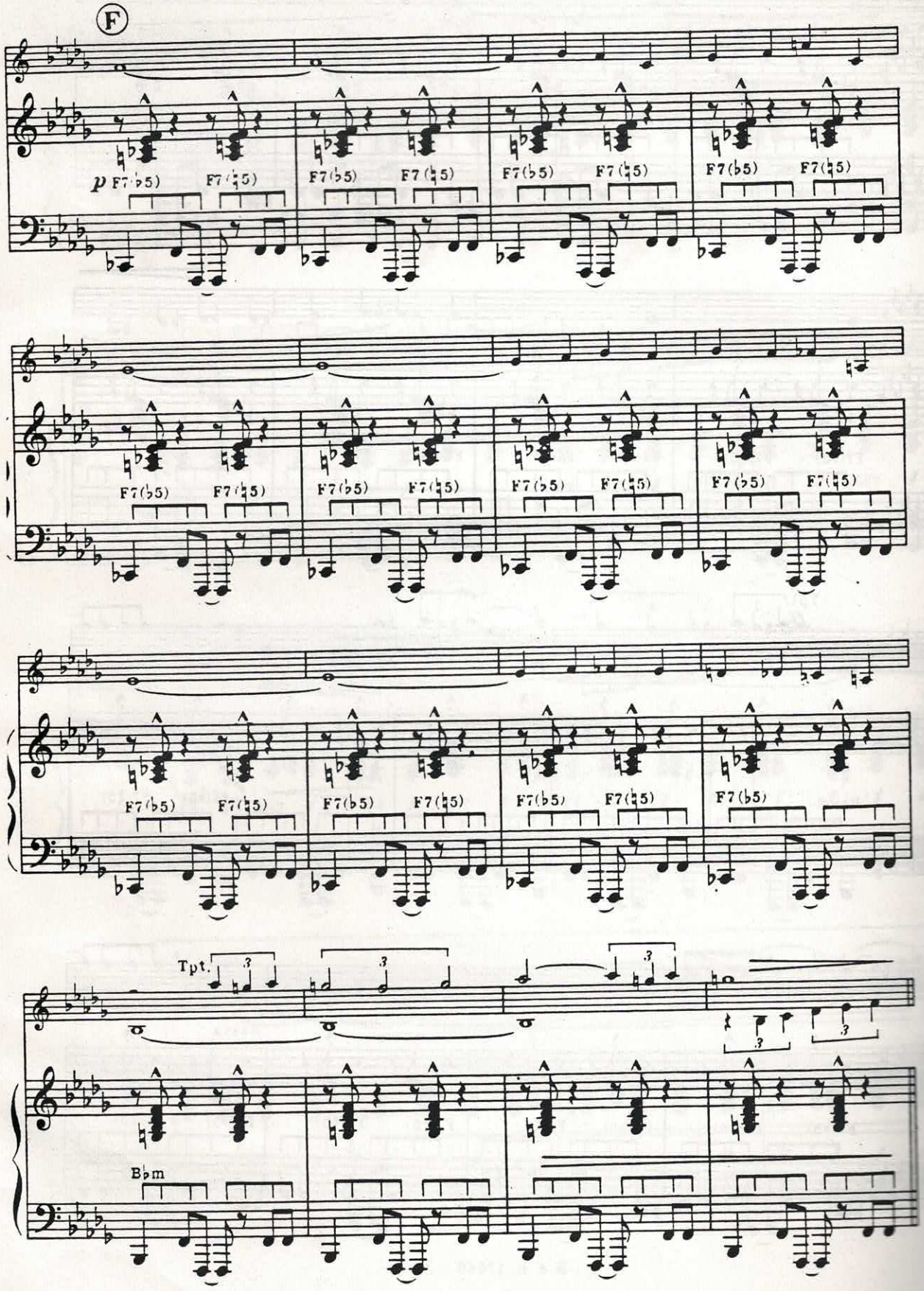
F
p F7(♭5) F7(♮5)
F7(♭5) F7(♮5)
F7(♭5) F7(♮5)
F7(♭5) F7(♮5)
F7(♭5) F7(♮5)
F7(♭5) F7(♮5)
F7(♭5) F7(♮5)
F7(♭5) F7(♮5)
F7(♭5) F7(♮5)
F7(♭5) F7(♮5)
F7(♭5) F7(♮5)
F7(♭5)
Tpt.
B♭m

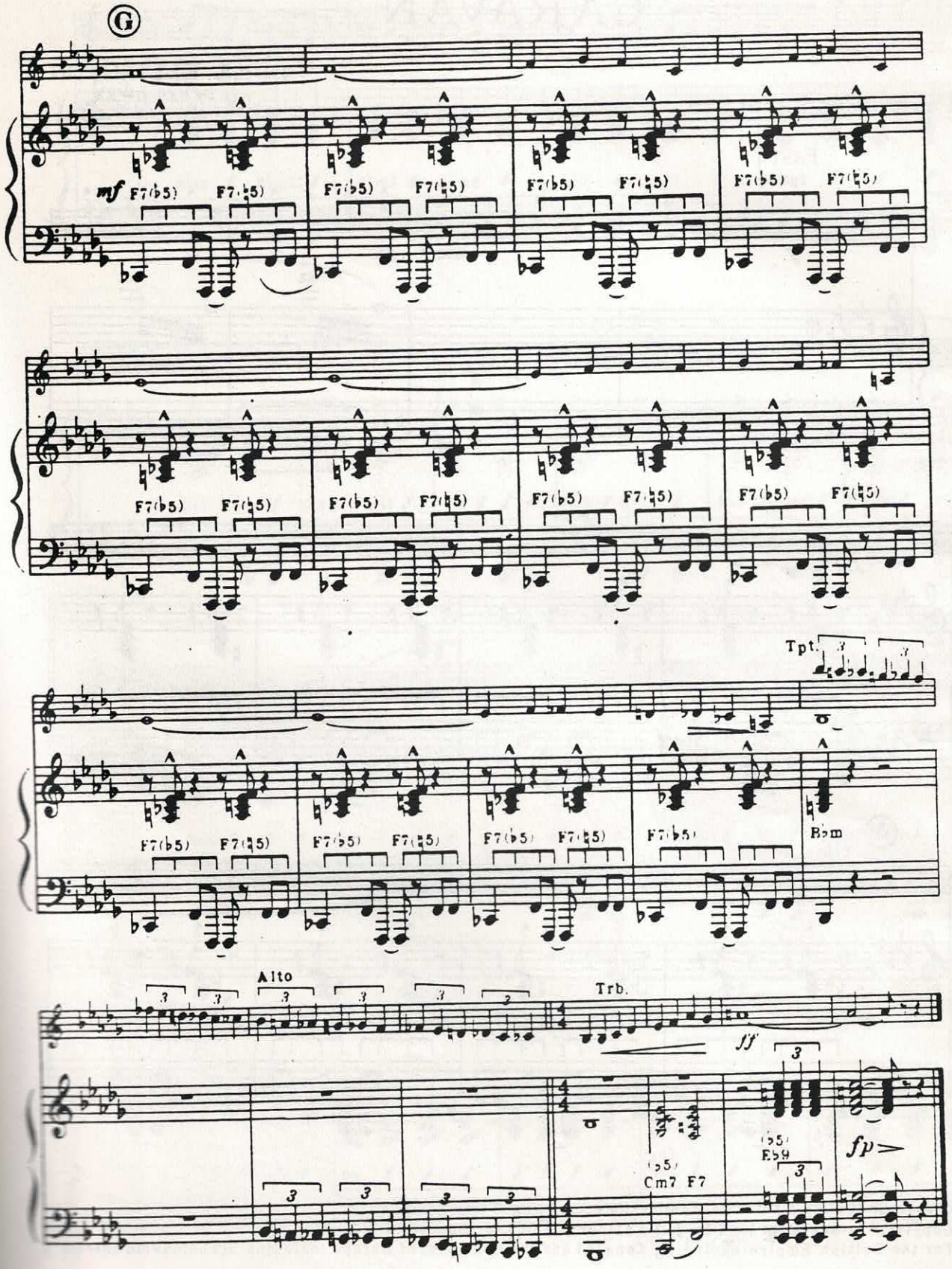

Please include full details of title, author, composer, arranger and publisher of this work (where applicable) on THE PERFORMING RIGHT SOCIETY'S returns whenever it is publicly performed.