CARAVAN

DUKE ELLINGTON
Arr. by REG. OWEN

1st Eb Alto Saxophone

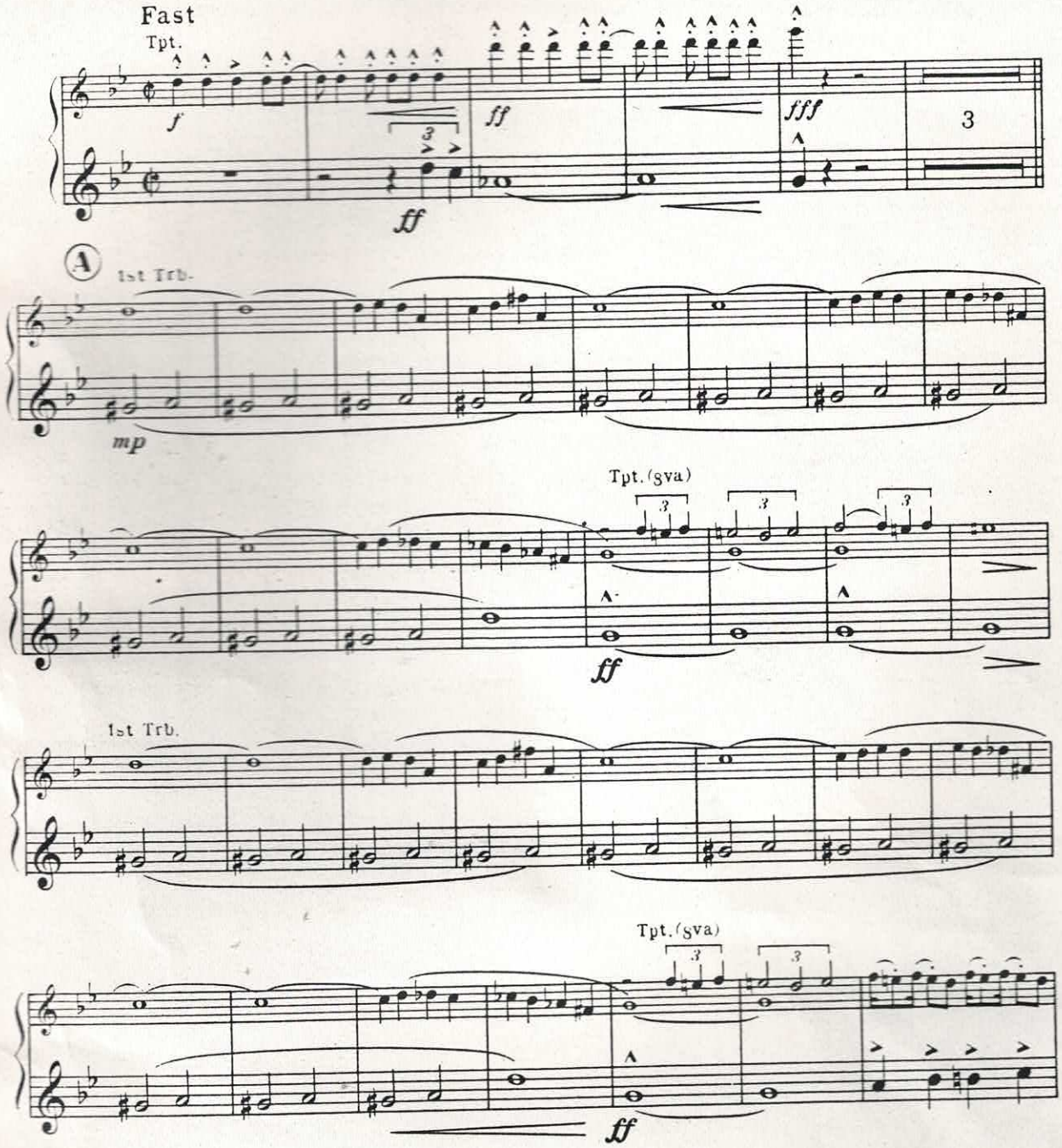

Copyright 1937 by Exclusive Publications, Inc., New York
Copyright arrangement 1954 by J. R. Lafleur & Son, Ltd., London
B. & H. 17649
For the British Empire (excluding Canada) and the Continent of Europe including Scandinavian territory.

Sole Selling Agents: Boosey & Hawkes, Ltd., 295 Regent Street, London, W.1
Paris · Bonn · Capetown · Sydney · Toronto · Buenos Aires · New York
All Rights Reserved
Printed in England

1st Eb Alto Saxophone

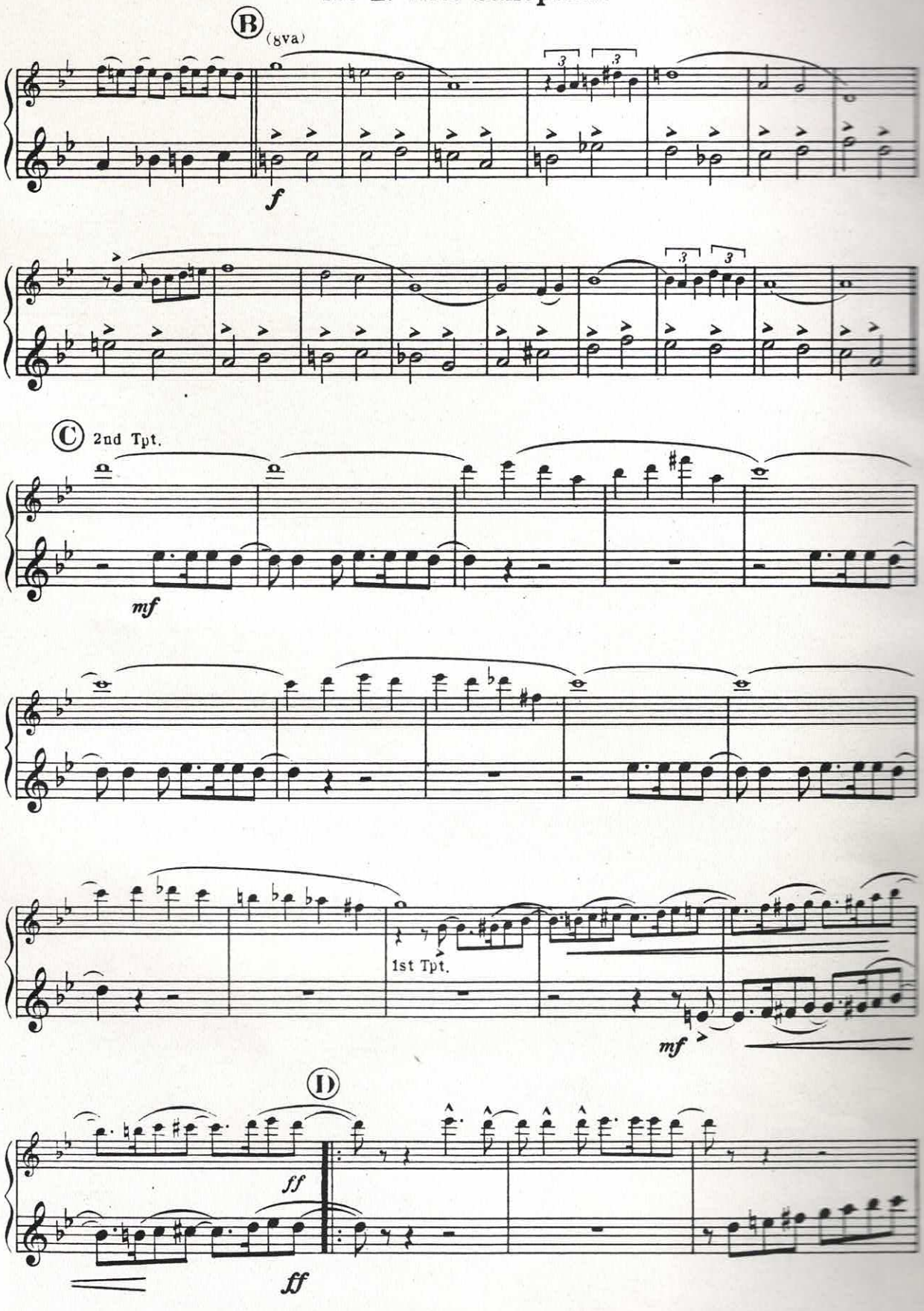

1st Eb Alto Saxophone

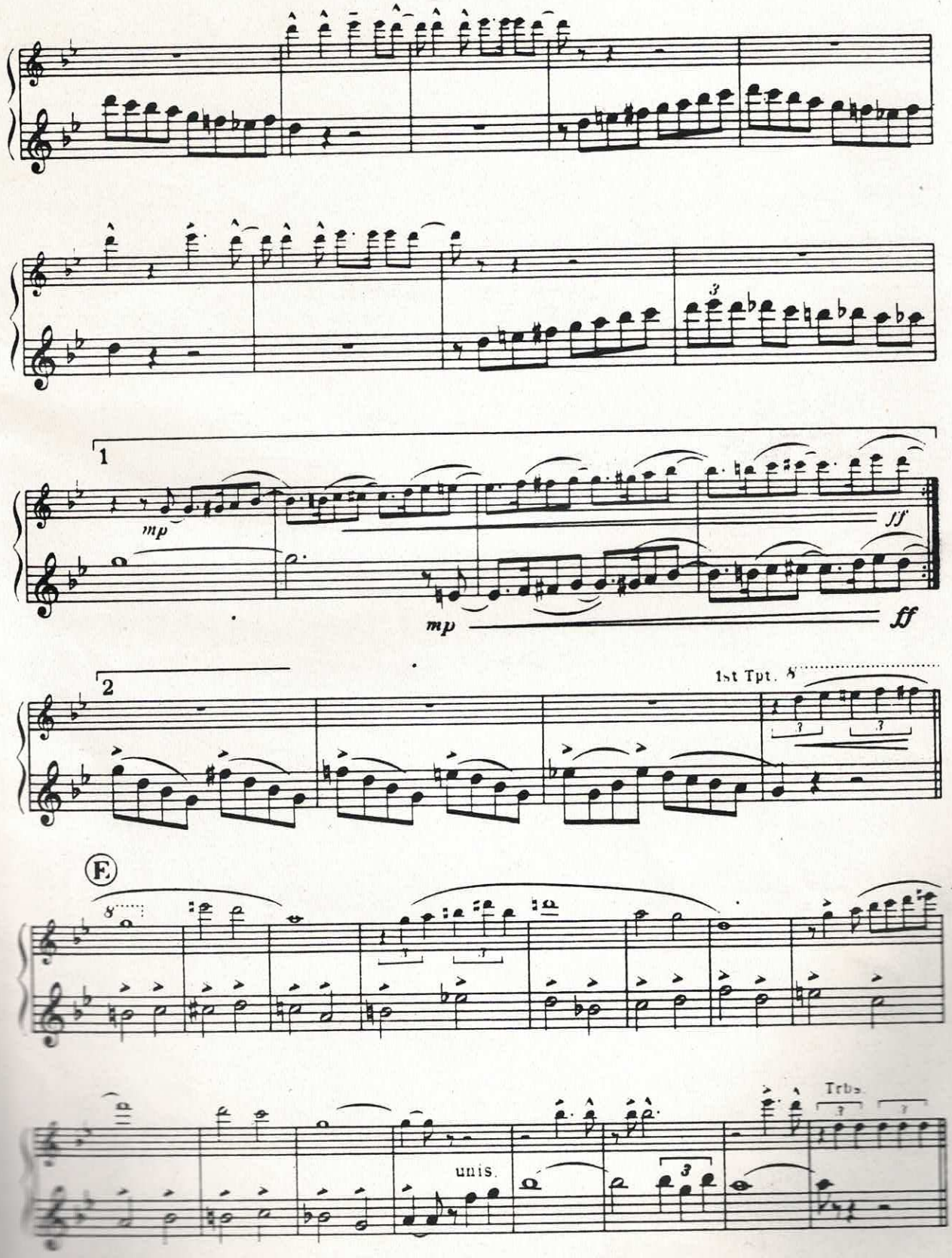

1st E♭ Alto Saxophone

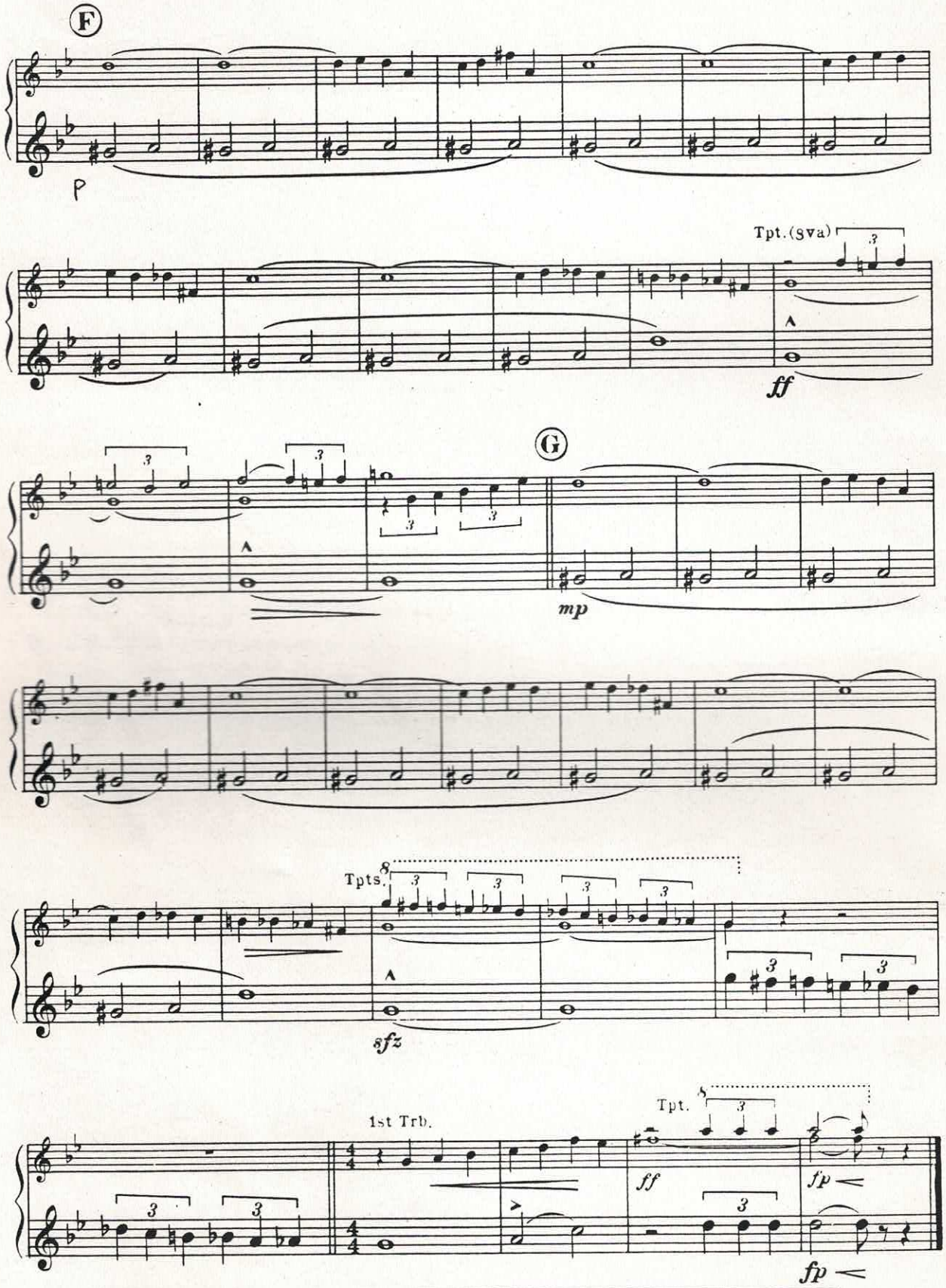

Please include full details of title, composer, arranger and publisher of this work on THE PERFORMING RIGHT SOCIETY'S returns whenever it is publicly performed.

CARAVAN

DUKE ELLINGTON
Arr. by REG. OWEN

2nd E♭ Alto Saxophone

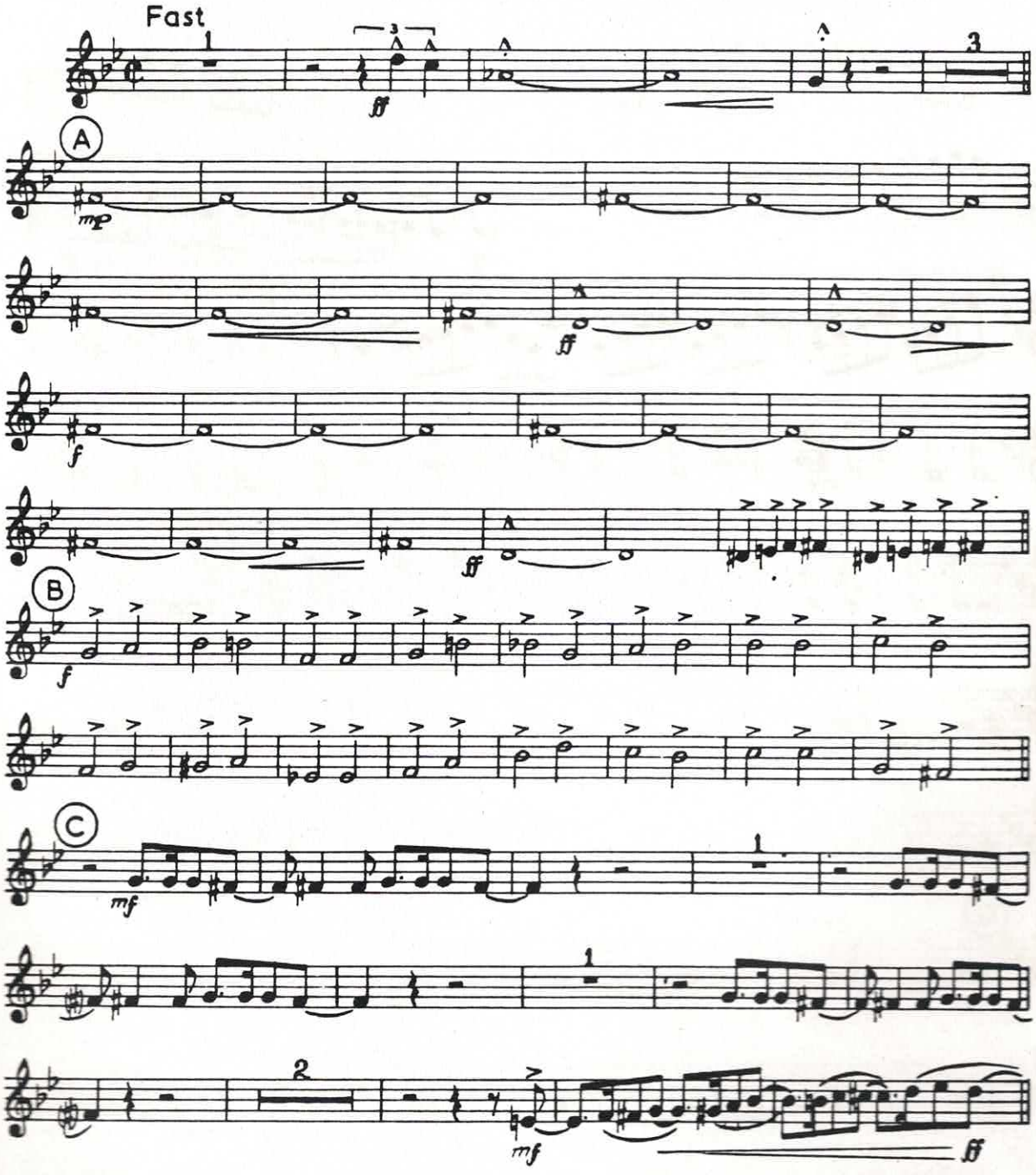

Copyright 1937 by Exclusive Publications, Inc., New York
Copyright arrangement 1954 by J. R. Lafleur & Son, Ltd., London
For the British Empire (excluding Canada) and the Continent of Europe including Scandinavian territory.

B. & H. 17649

Sole Selling Agents: Boosey & Hawkes, Ltd., 295 Regent Street, London, W. 1
Paris · Bonn · Capetown · Sydney · Toronto · New York

All rights reserved

Printed in England

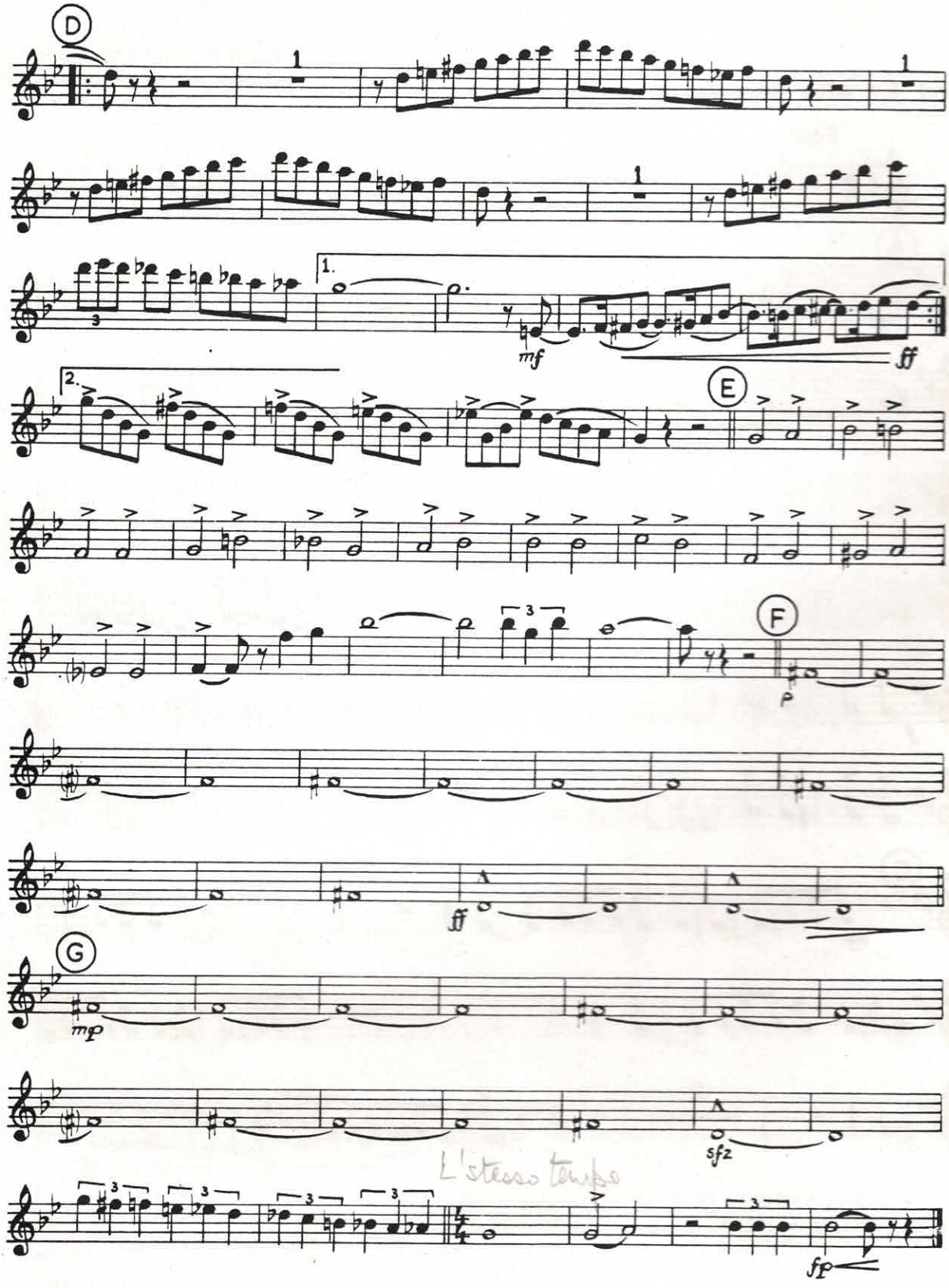
D
1
1.
2.
mf
ff
E
F
p
ff
G
mp
sfz
L'stesso tempo
fp

CARAVAN

DUKE ELLINGTON
Arr. by REG. OWEN

1st B♭ Tenor Saxophone

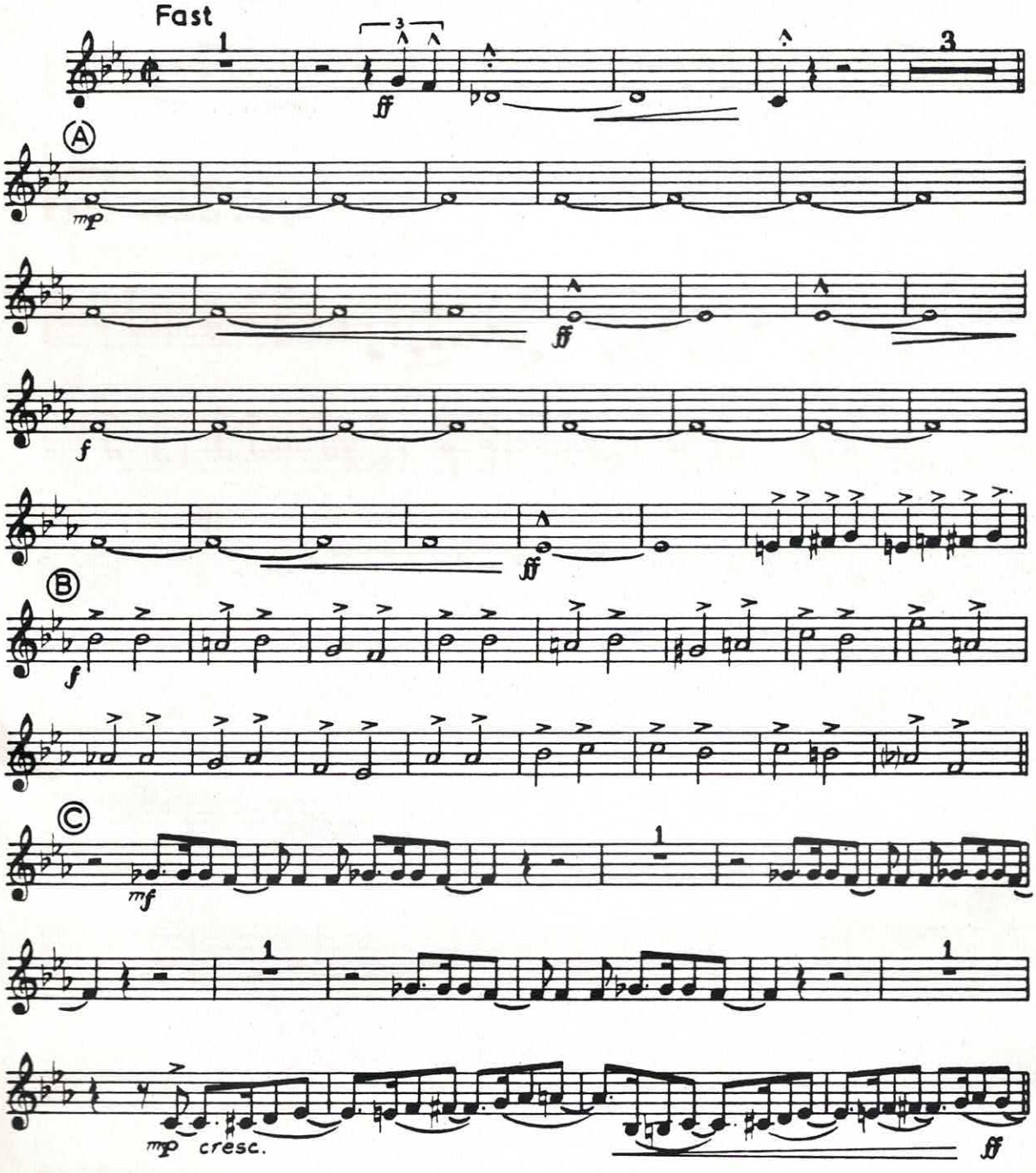

Copyright 1937 by Exclusive Publications, Inc., New York
Copyright arrangement 1954 by J. R. Lafleur & Son, Ltd. London
For the British Empire (excluding Canada) and the Continent of Europe including Scandinavian territory.

B. & H. 17649

Sole Selling Agents: Boosey & Hawkes, Ltd., 295 Regent Street, London W.1
Paris · Bonn · Capetown · Sydney · Toronto · New York

All rights reserved

Printed in England

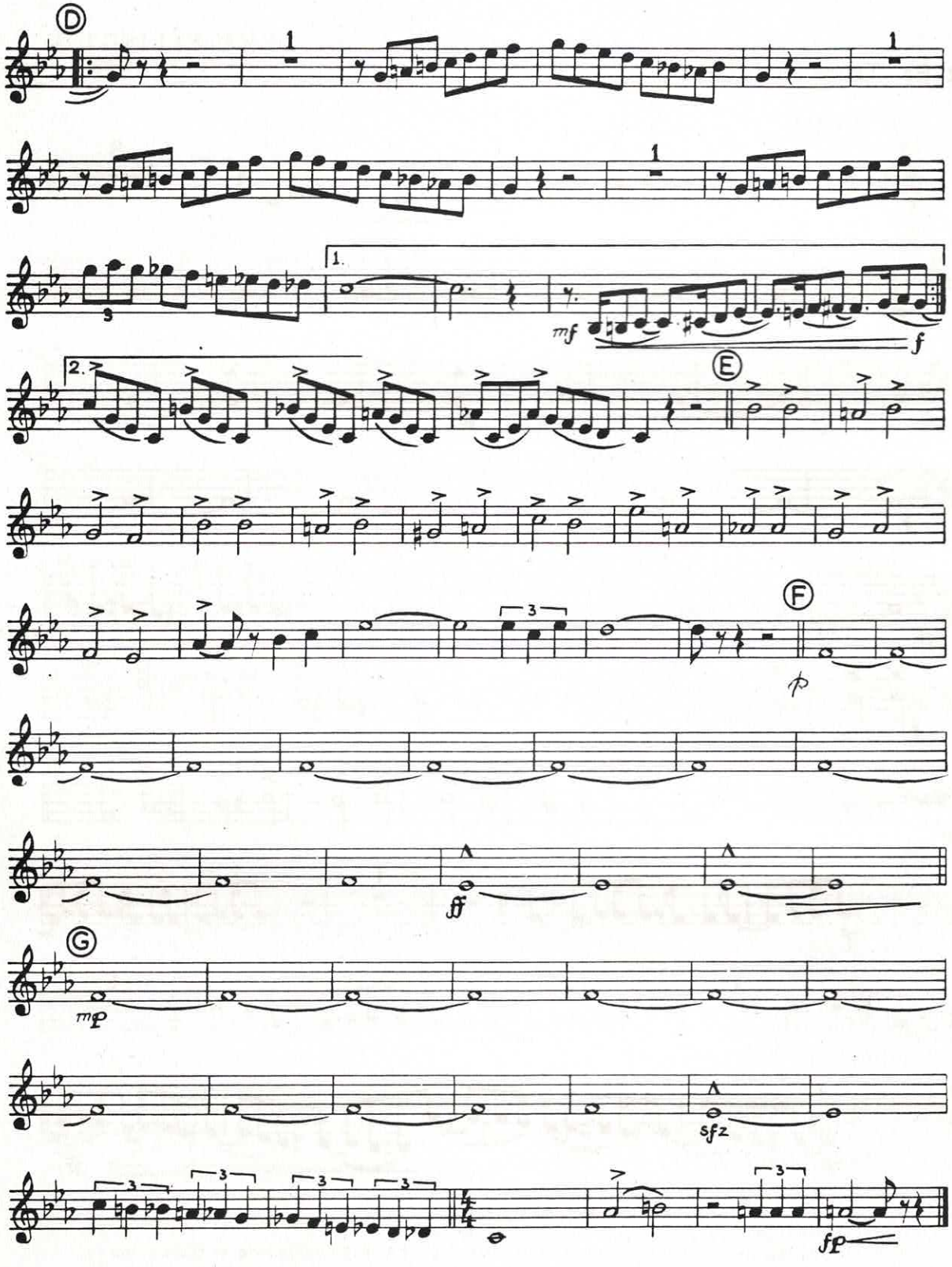
D
1
1.
mf
f
2.
E
F
p
ff
G
mp
sfz
fp

CARAVAN

DUKE ELLINGTON
Arr. by REG. OWEN

2nd B♭ Tenor Saxophone

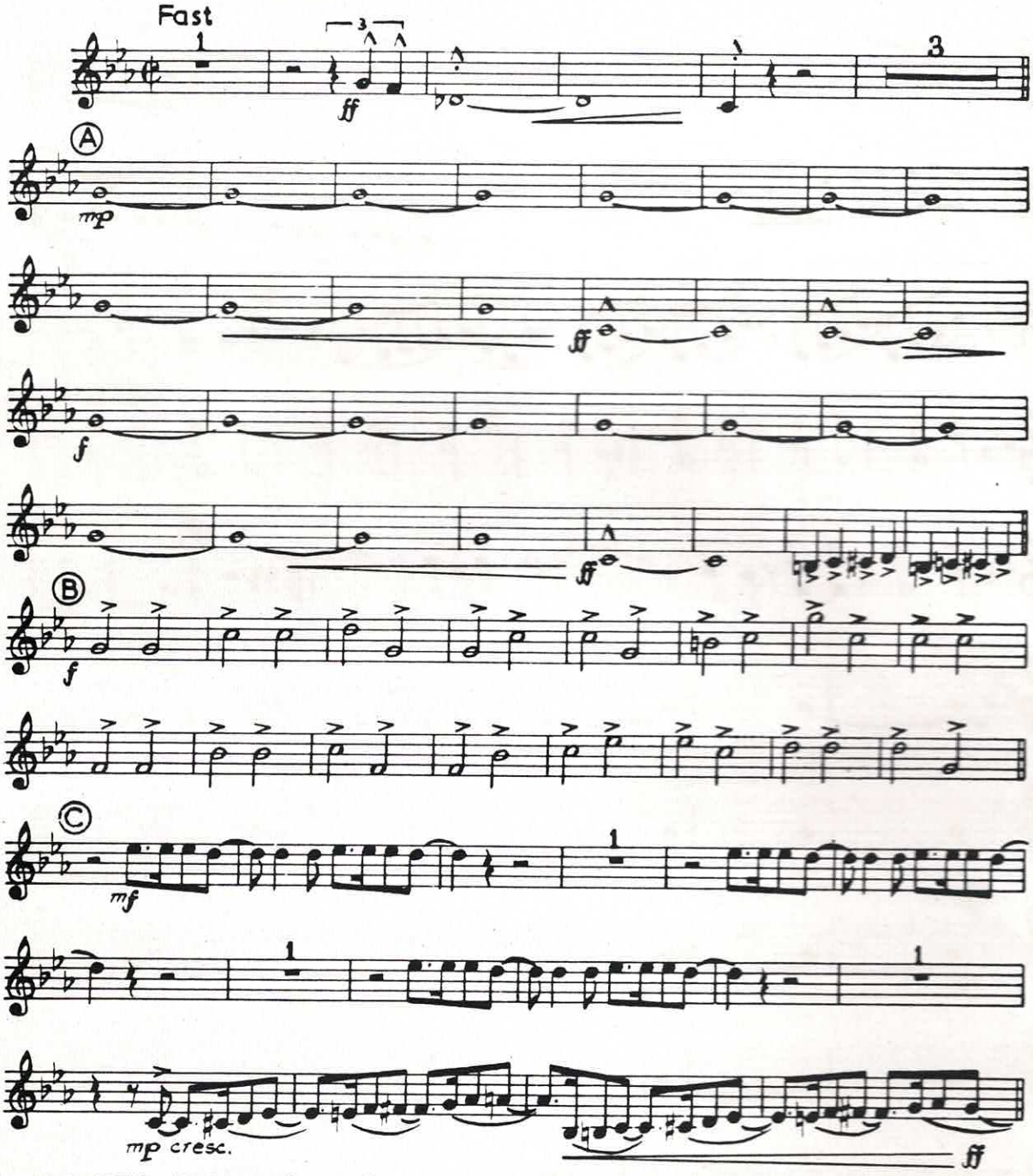

Copyright 1937 by Exclusive Publications, Inc., New York
Copyright arrangement 1954 by J. R. Lafleur & Son, Ltd., London
For the British Empire (excluding Canada) and the Continent of Europe including Scandinavian territory.

B. & H. 17643

Sole Selling Agents: Boosey & Hawkes, Ltd., 295 Regent Street, London, W.1
Paris · Bonn · Capetown · Sydney · Toronto · New York

All rights reserved

Printed in England

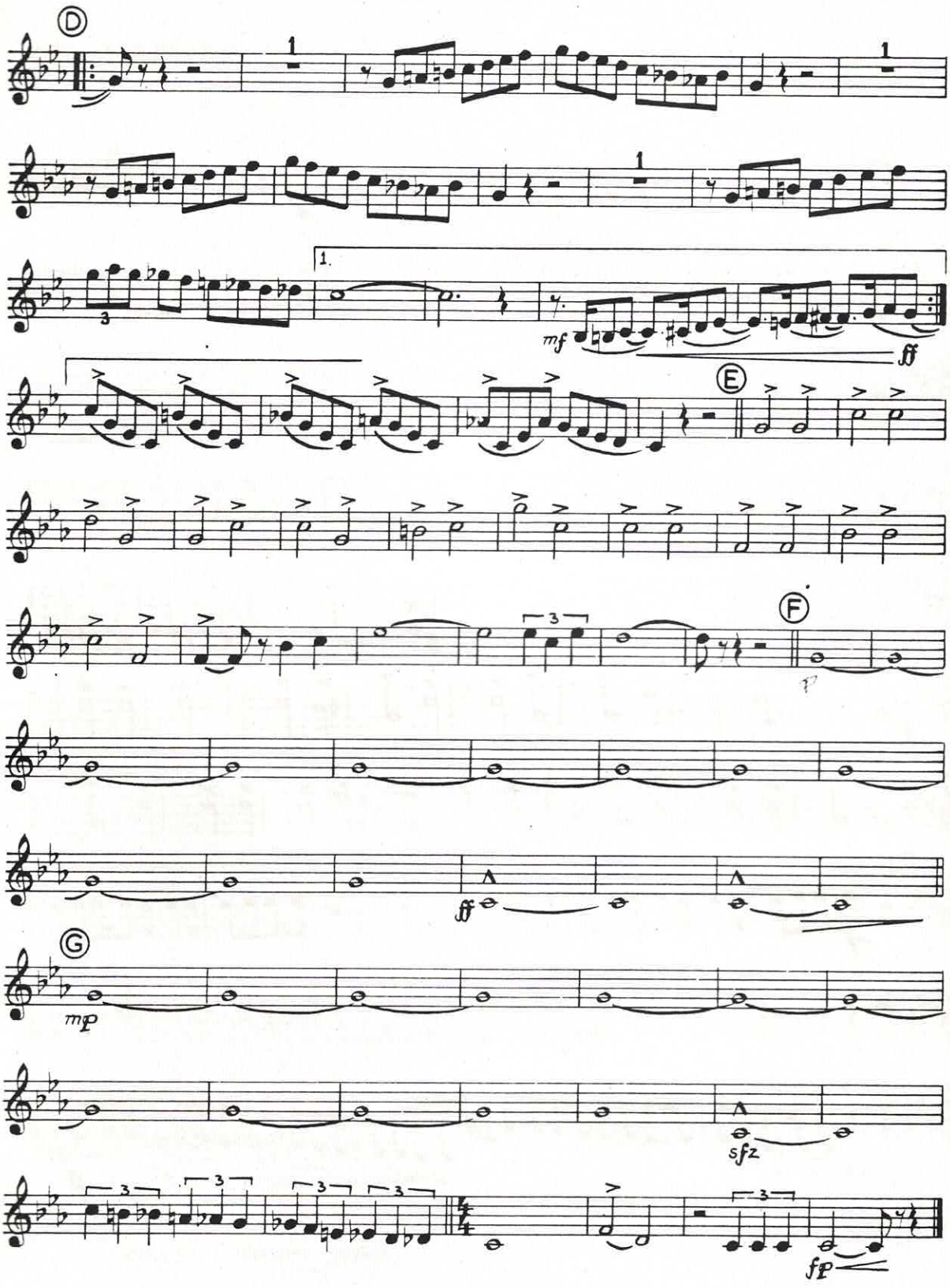
D
1
1
1
1.
mf
ff
E
F
ff
G
mp
sfz
fp

CARAVAN

DUKE ELLINGTON
Arr. by REG. OWEN

E♭ Baritone Saxophone

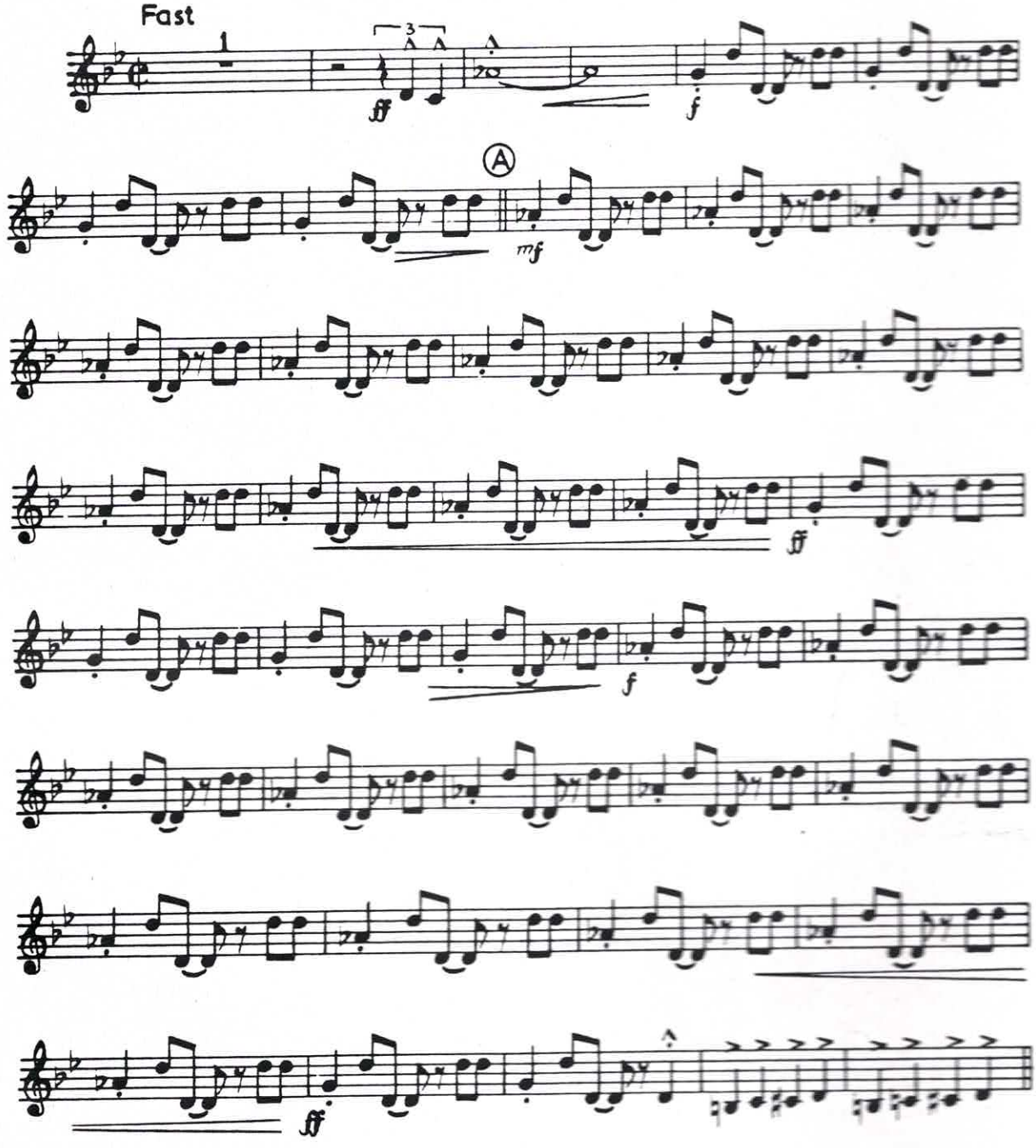

Copyright 1937 by Exclusive Publications, Inc., New York
Copyright arrangement 1954 by J. R. Lafleur & Son, Ltd., London
For the British Empire (excluding Canada) and the Continent of Europe including Scandinavian territory.

B. & H. 17649

Sole Selling Agents: Boosey & Hawkes, Ltd., 295 Regent Street, London, W.1
Paris · Bonn · Capetown · Sydney · Toronto · New York

All rights reserved

Printed in England

E♭ Baritone Saxophone

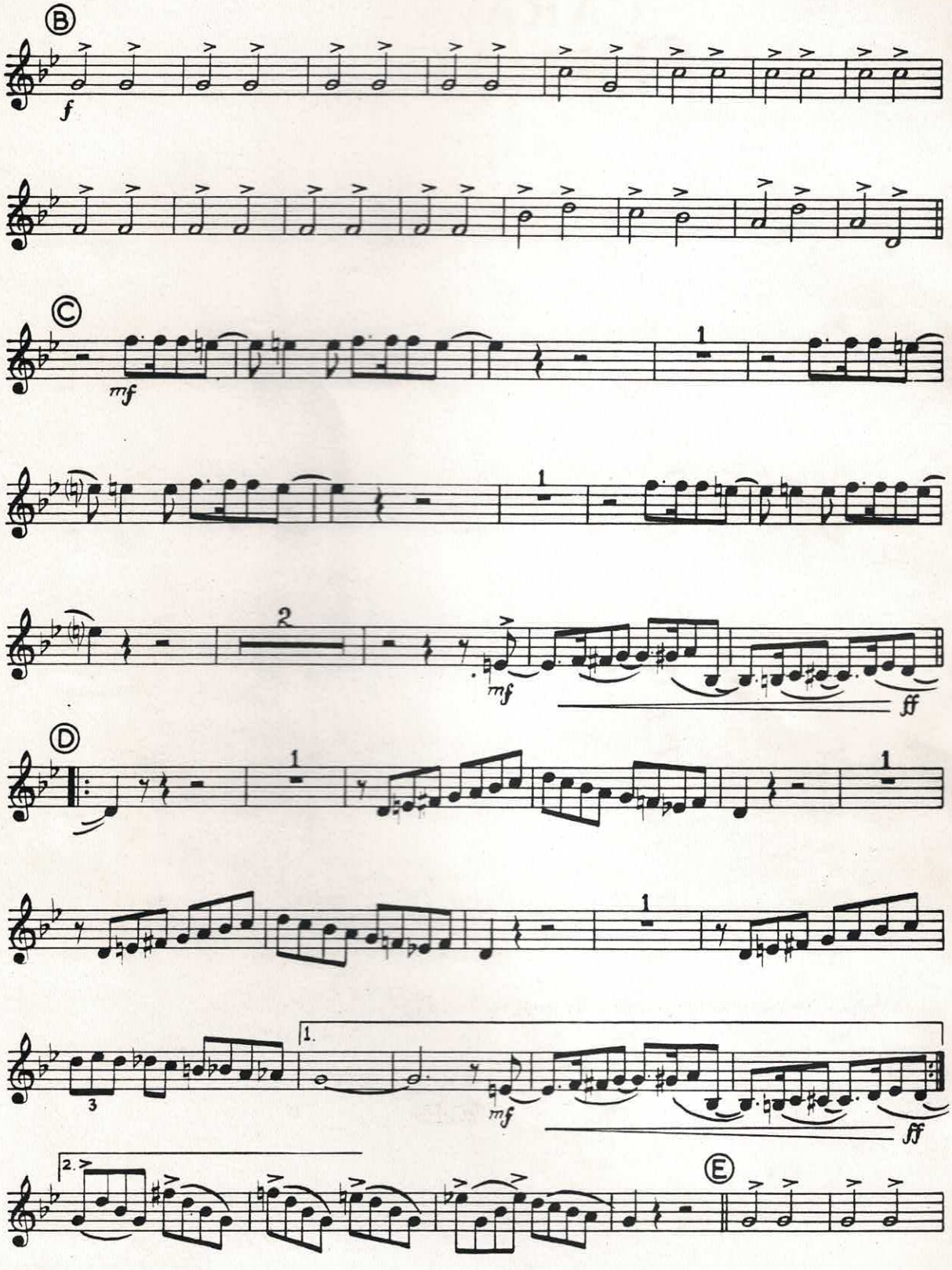

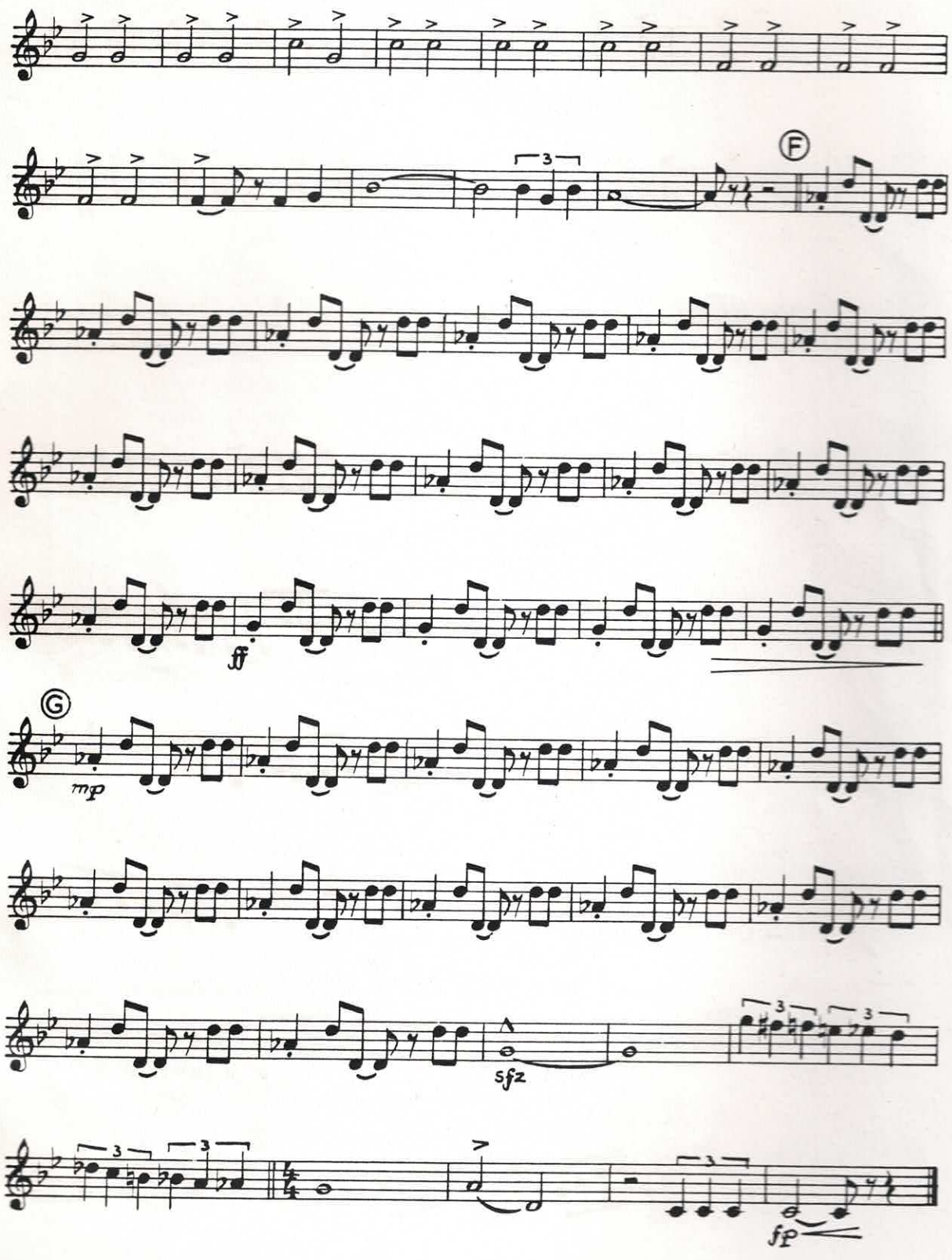
F
3
ff
G
mp
sfz
3
3
3
3
3
fp