CARAVAN

DUKE ELLINGTON
Arr. by REG. OWEN

1st Trombone

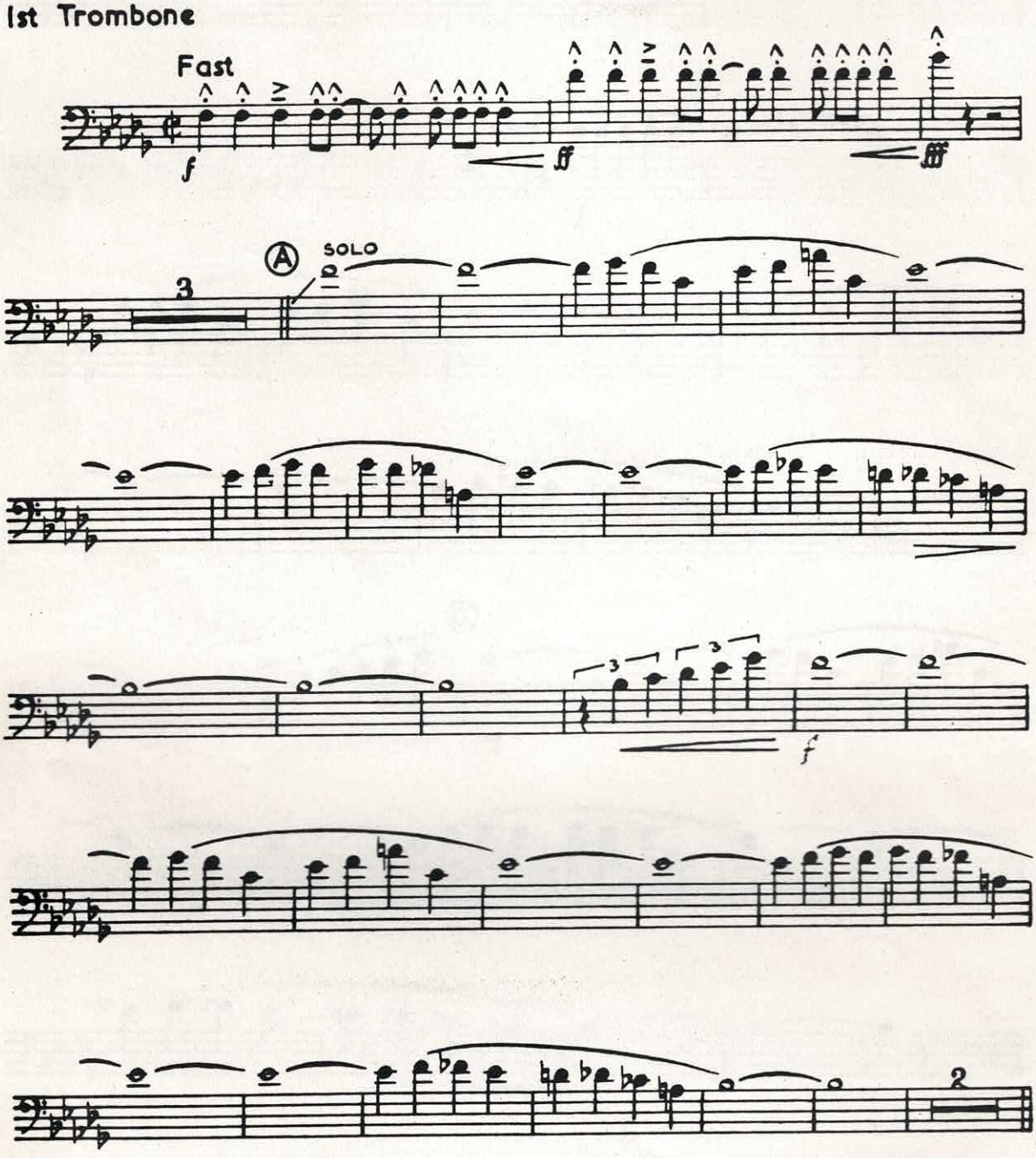

Copyright 1937 by Exclusive Publications, Inc., New York
Copyright arrangement 1954 by J. R. Lafleur & Son, Ltd., London
For the British Empire (excluding Canada) and the Continent of Europe including Scandinavian territory.

B. & H. 17649

Sole Selling Agents: Boosey & Hawkes, Ltd., 295 Regent Street, London, W. 1
Paris · Bonn · Capetown · Sydney · Toronto · New York

All rights reserved

Printed in England

1st Trombone

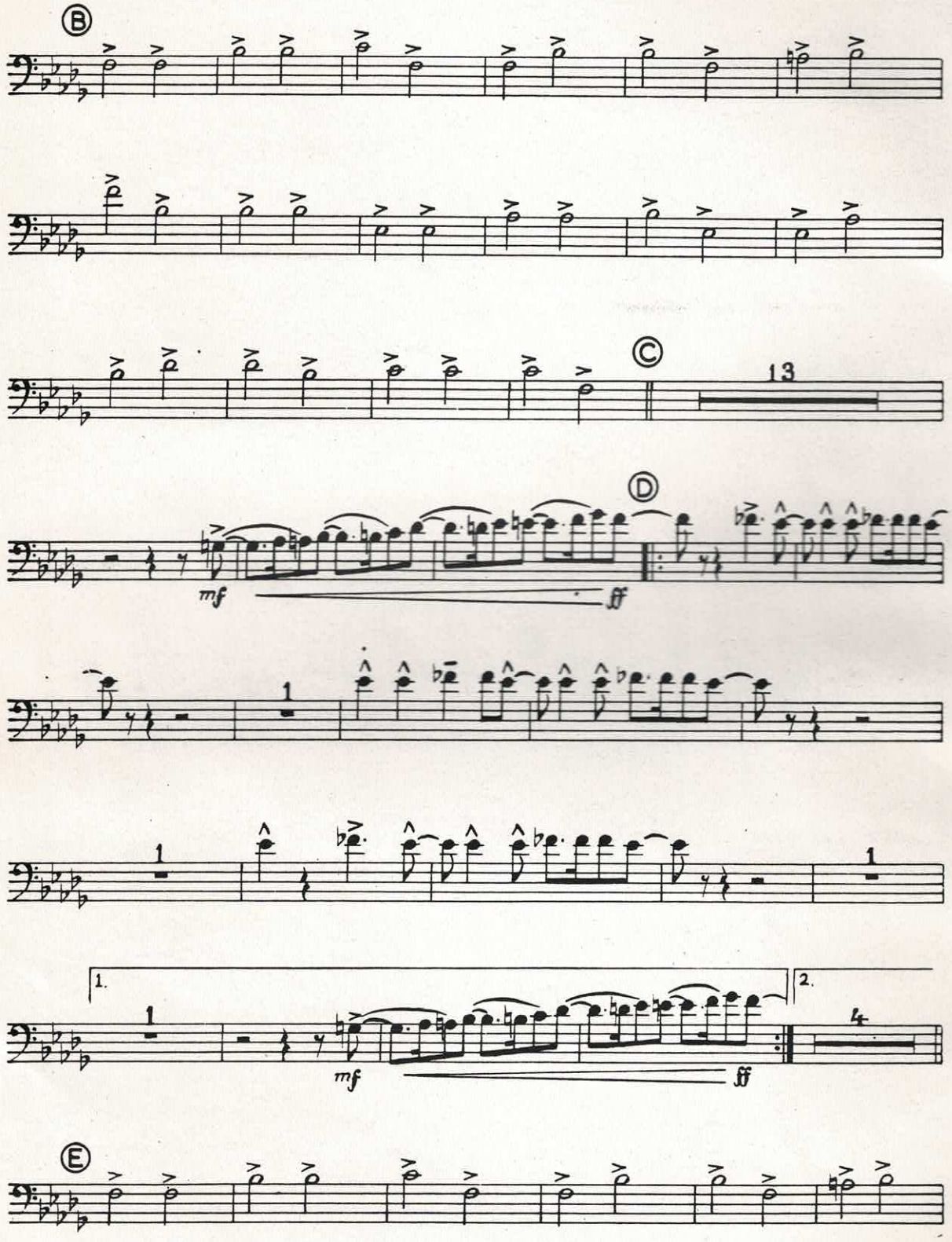

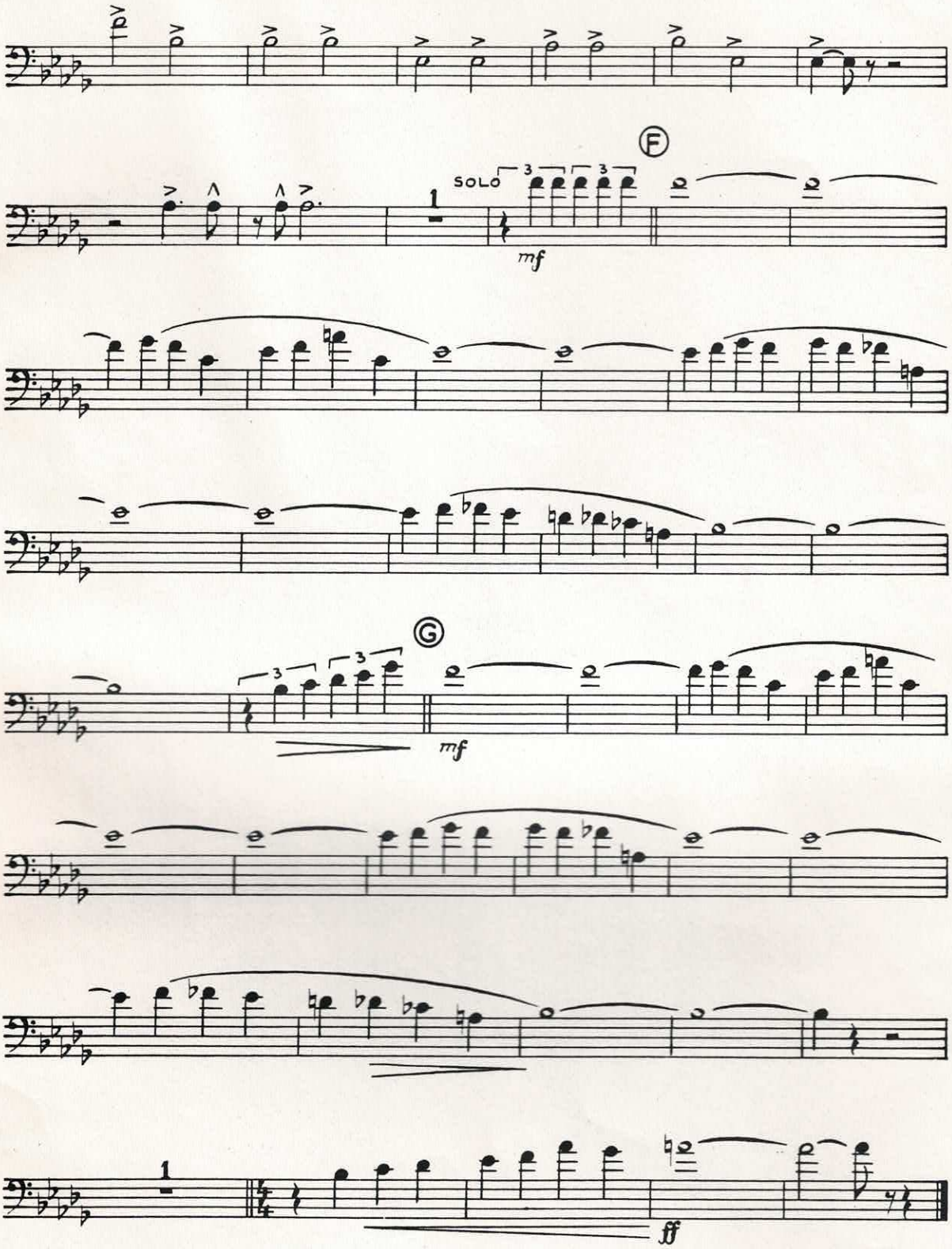
Ⓕ
SOLO
mf
Ⓖ
mf
ff

CARAVAN

DUKE ELLINGTON
Arr. by REG. OWEN

2nd Trombone

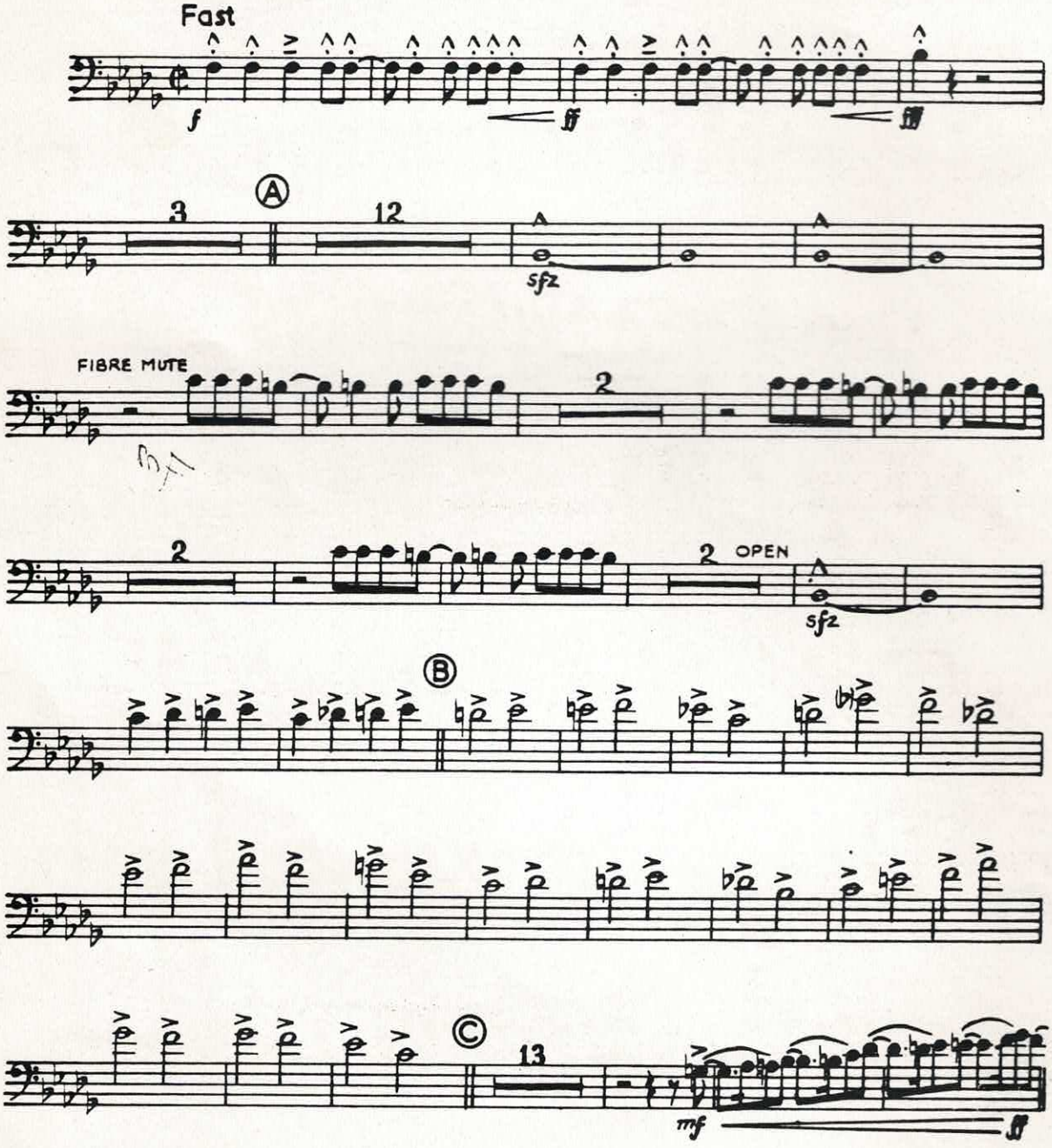

Copyright 1937 by Exclusive Publications, Inc., New York
Copyright arrangement 1954 by J. R. Lafleur & Son, Ltd., London
For the British Empire (excluding Canada) and the Continent of Europe including Scandinavian territory.

B. & H. 17649

Sole Selling Agents: Boosey & Hawkes, Ltd., 295 Regent Street, London, W.1
Paris · Bonn · Capetown · Sydney · Toronto · New York

All rights reserved

Printed in England

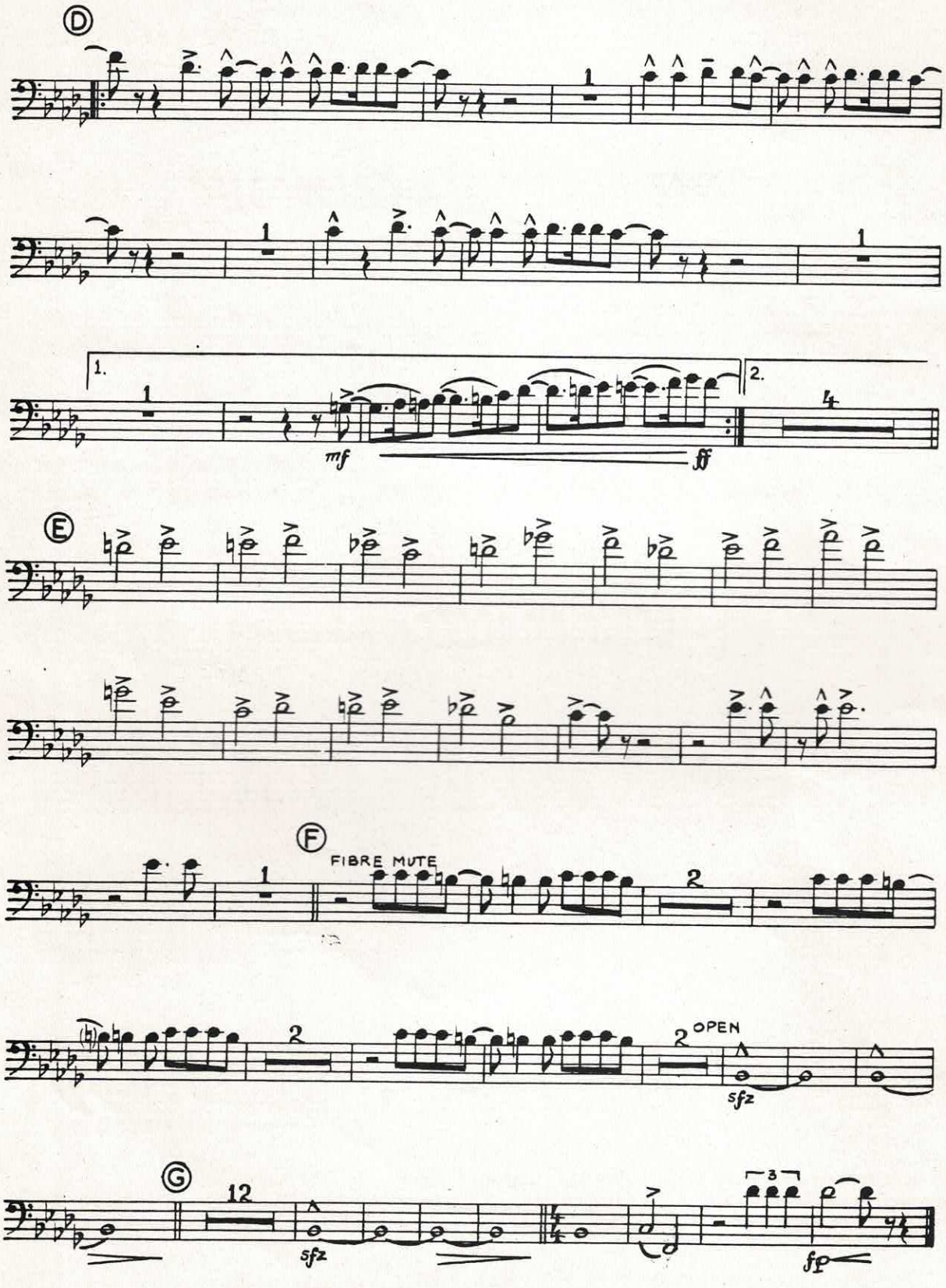
D
1
1
1.
1
mf
ff
2.
4
E
F
FIBRE MUTE
2
(h)
2
2
OPEN
sfz
G
12
sfz
3
fp

CARAVAN

DUKE ELLINGTON
Arr. by REG. OWEN

3rd Trombone

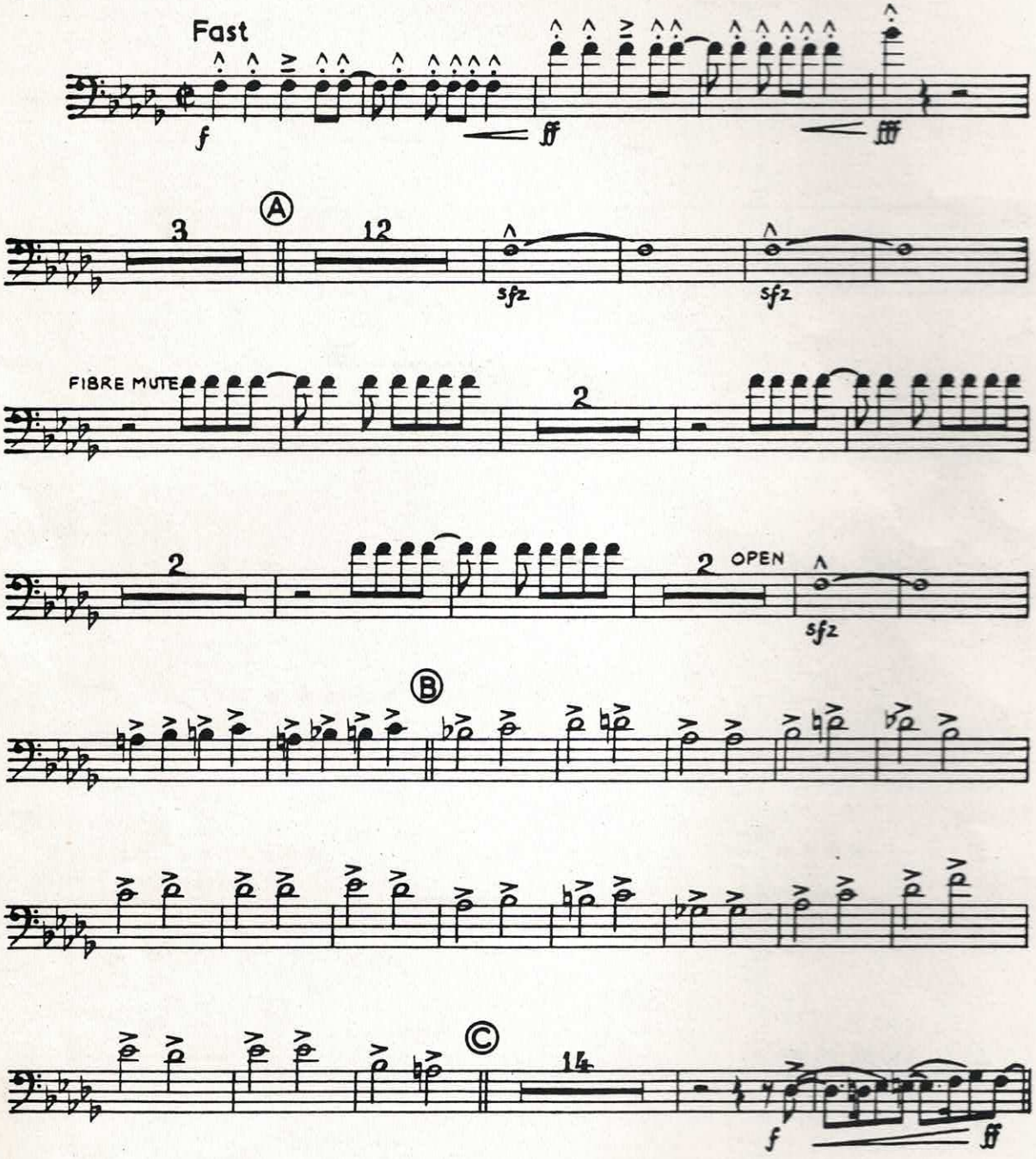

Copyright 1937 by Exclusive Publications, Inc., New York
Copyright arrangement 1954 by J. R. Lafleur & Son, Ltd., London
For the British Empire (excluding Canada) and the Continent of Europe including Scandinavian territory.

B. & H. 17649

Sole Selling Agents: Boosey & Hawkes, Ltd., 295 Regent Street, London, W.1

All rights reserved

Paris · Bonn · Capetown · Sydney · Toronto · New York

Printed in England

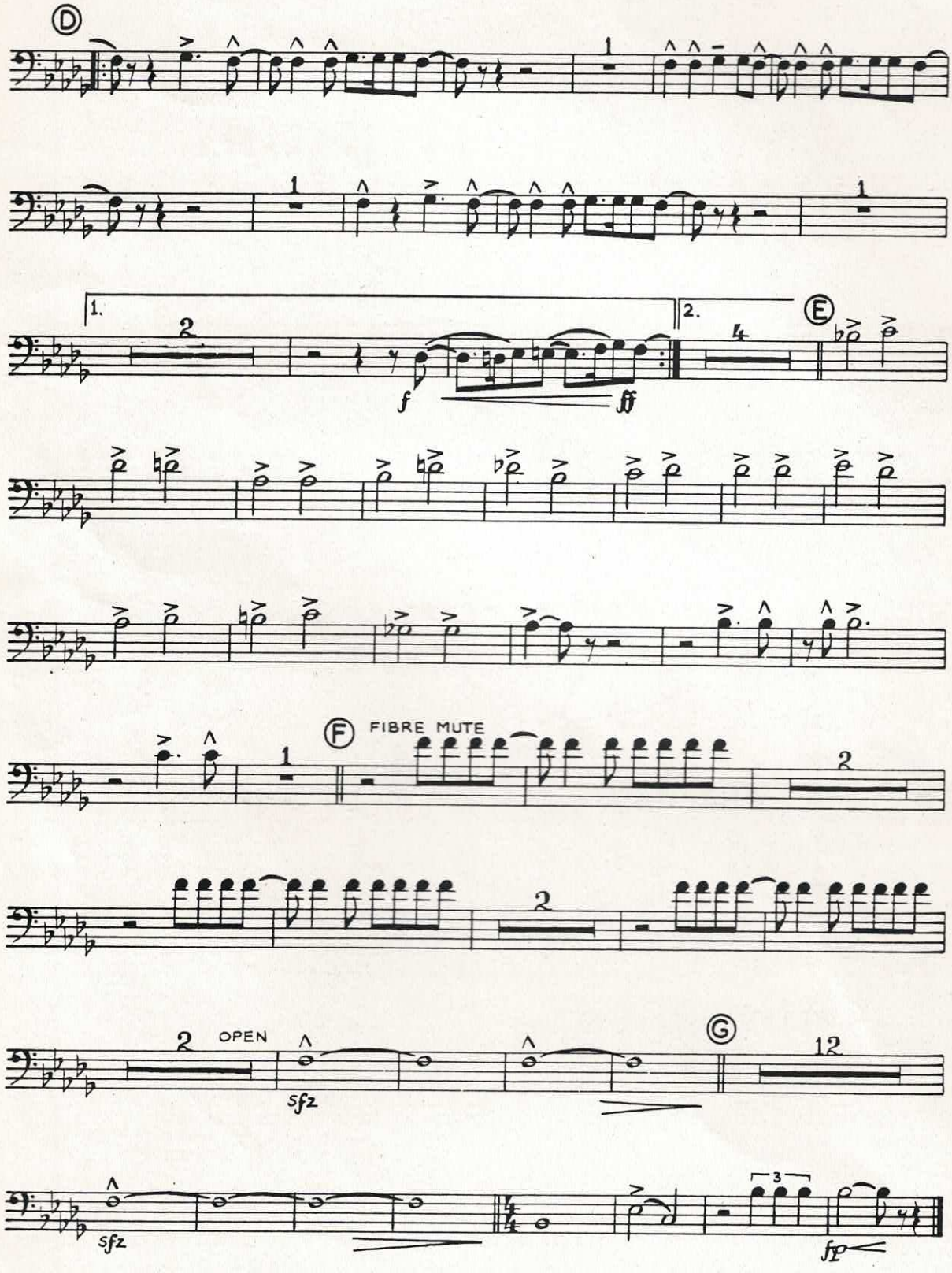
D
1
1
1.
2
2.
4
E
f
ff
F
FIBRE MUTE
1
2
2
2
OPEN
sfz
G
12
sfz
3
fp

- CARAVAN -

DUKE ELLINGTON

4. TROMBONE

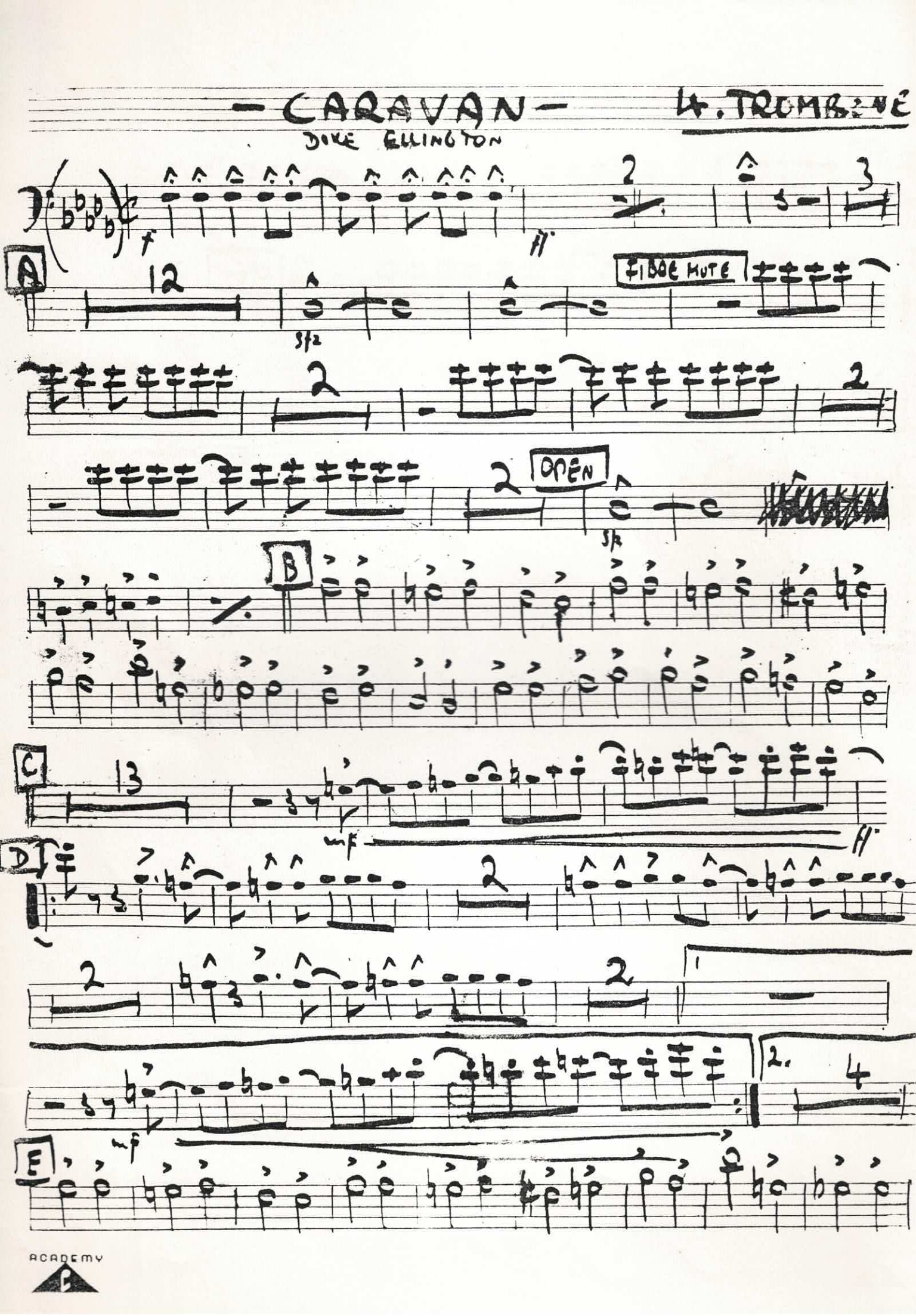

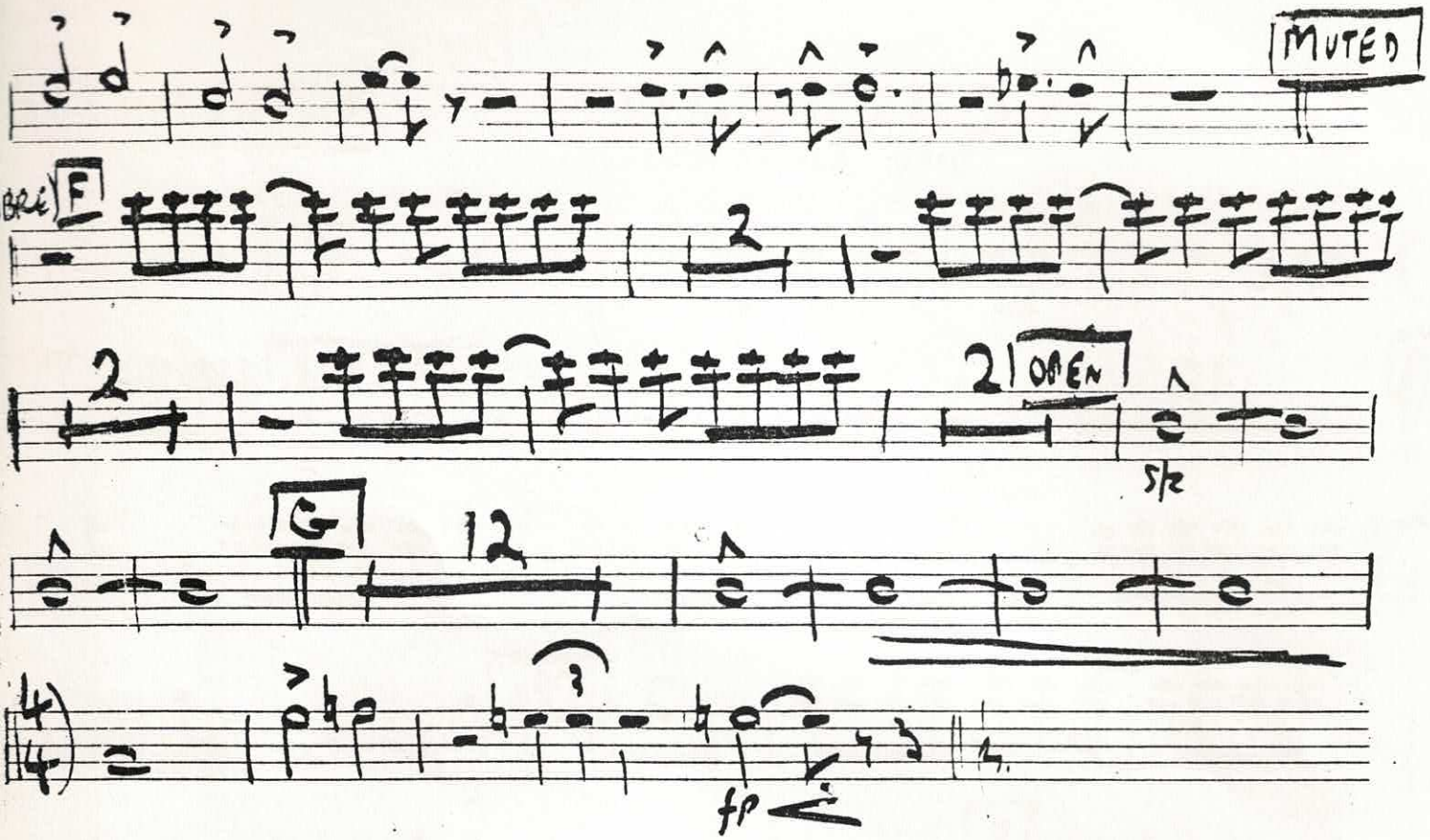

ACADEMY