CARAVAN

DUKE ELLINGTON
Arr. by REG. OWEN

1st B♭ Trumpet

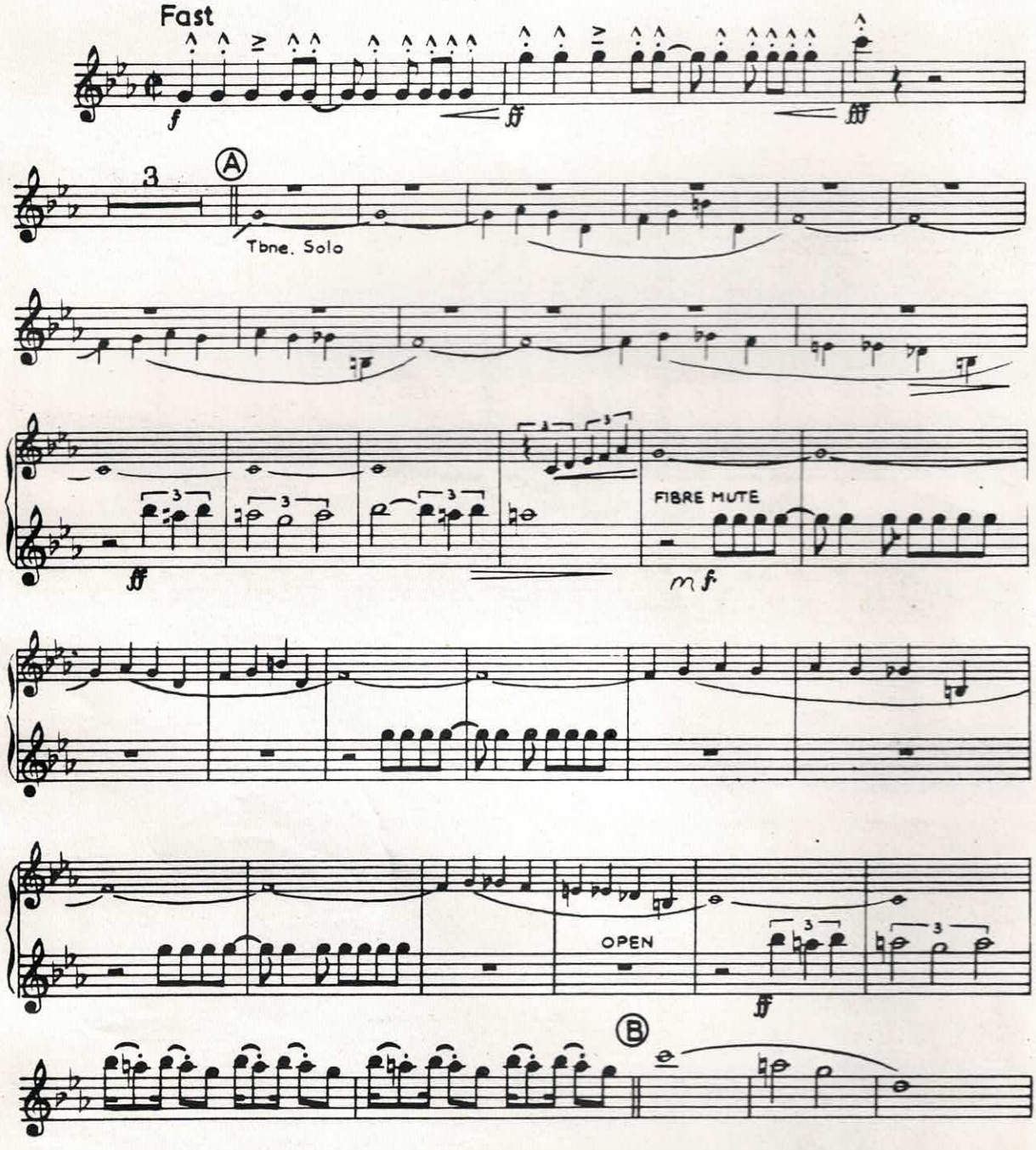

Copyright 1937 by Exclusive Publications, Inc., New York
Copyright arrangement 1954 by J. R. Lafleur & Son, Ltd., London
For the British Empire (excluding Canada) and the Continent of Europe including Scandinavian territory.

B. & H. 17649

Sole Selling Agents: Boosey & Hawkes, Ltd., 295 Regent Street, London, W. 1
Paris · Bonn · Capetown · Sydney · Toronto · New York

All rights reserved

Printed in England

1st B♭ Trumpet

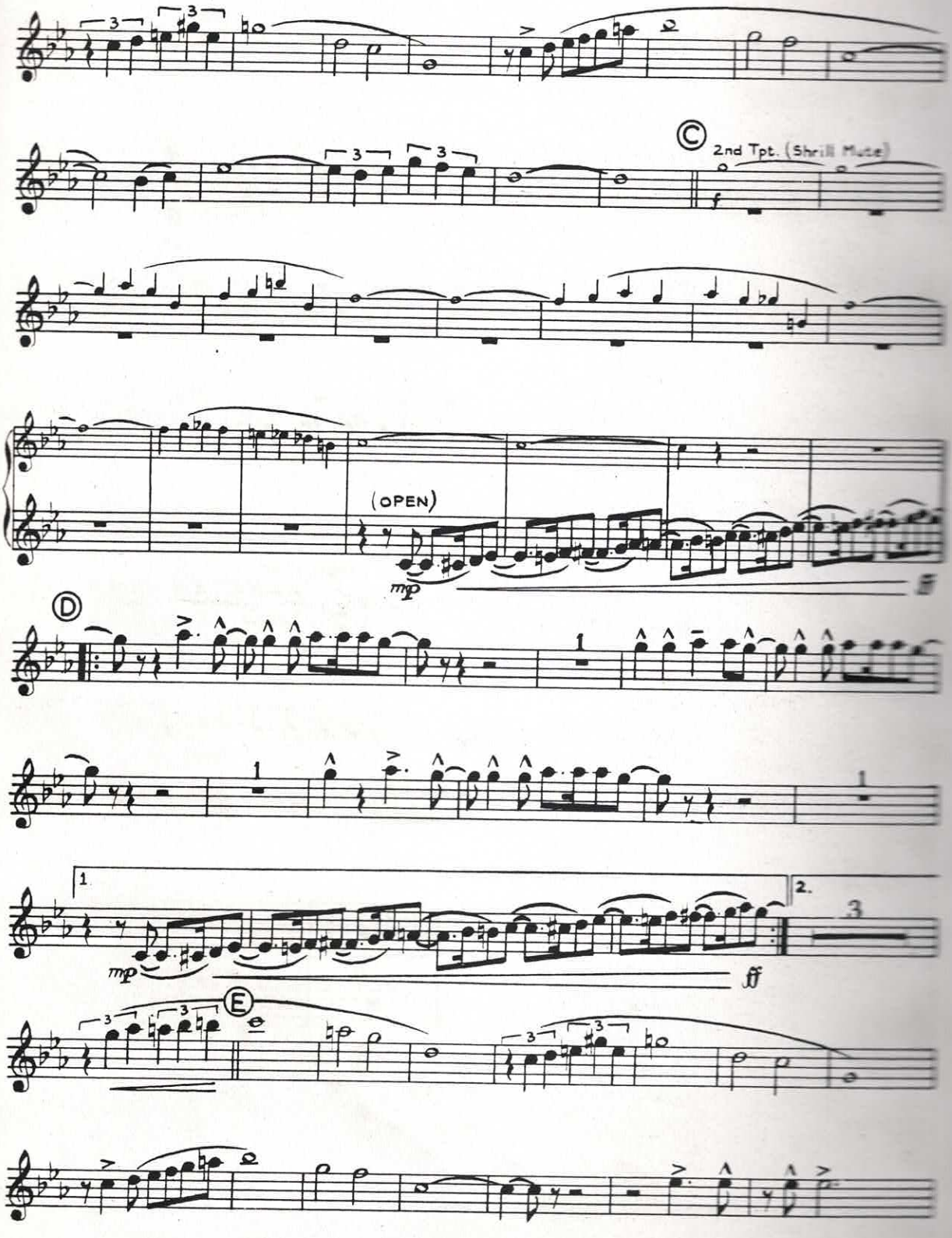

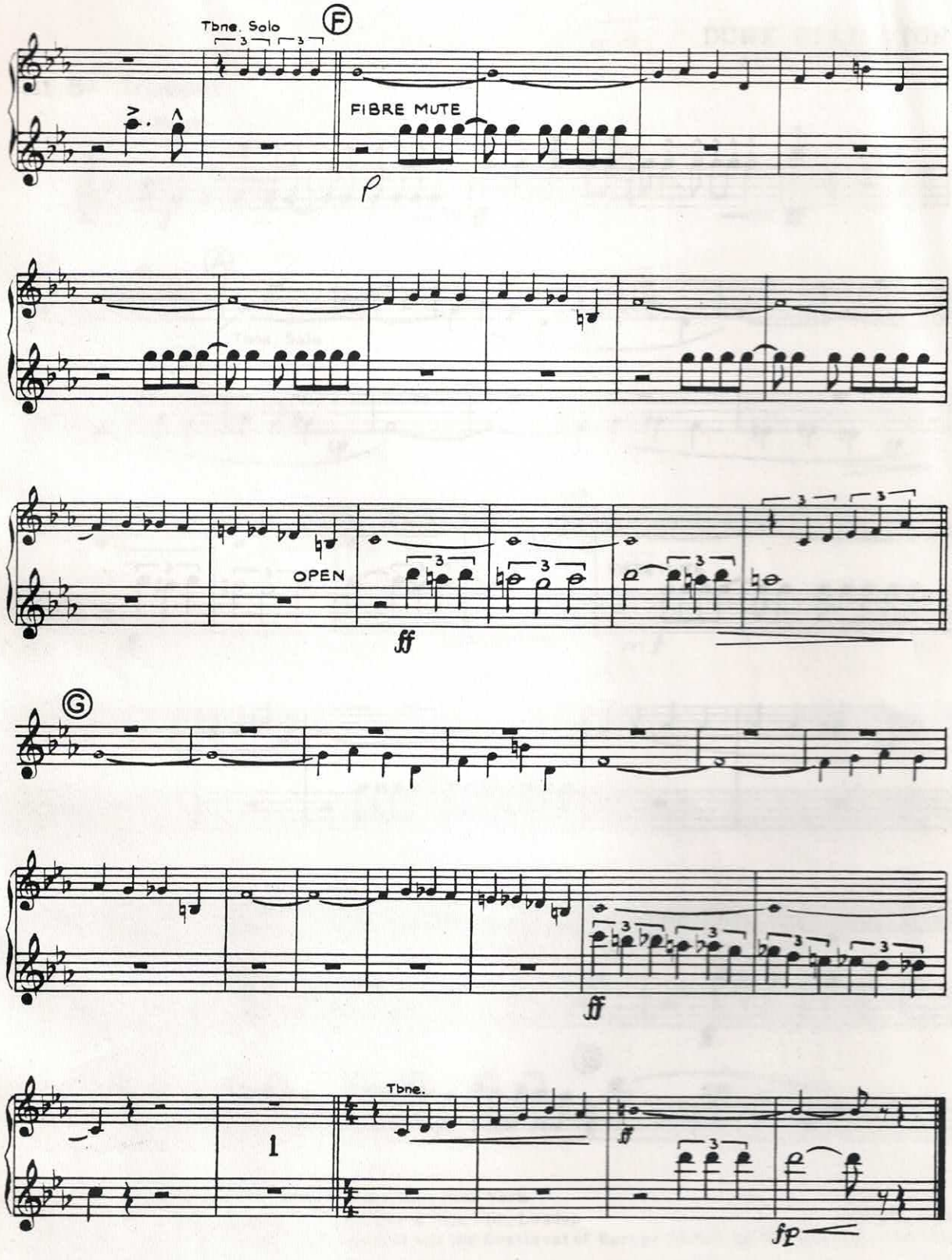
Tbne. Solo
Ⓕ
FIBRE MUTE
p
OPEN
ff
Ⓖ
ff
Tbne.
1
ff
fp

CARAVAN

DUKE ELLINGTON
Arr. by REG. OWEN

2nd B♭ Trumpet

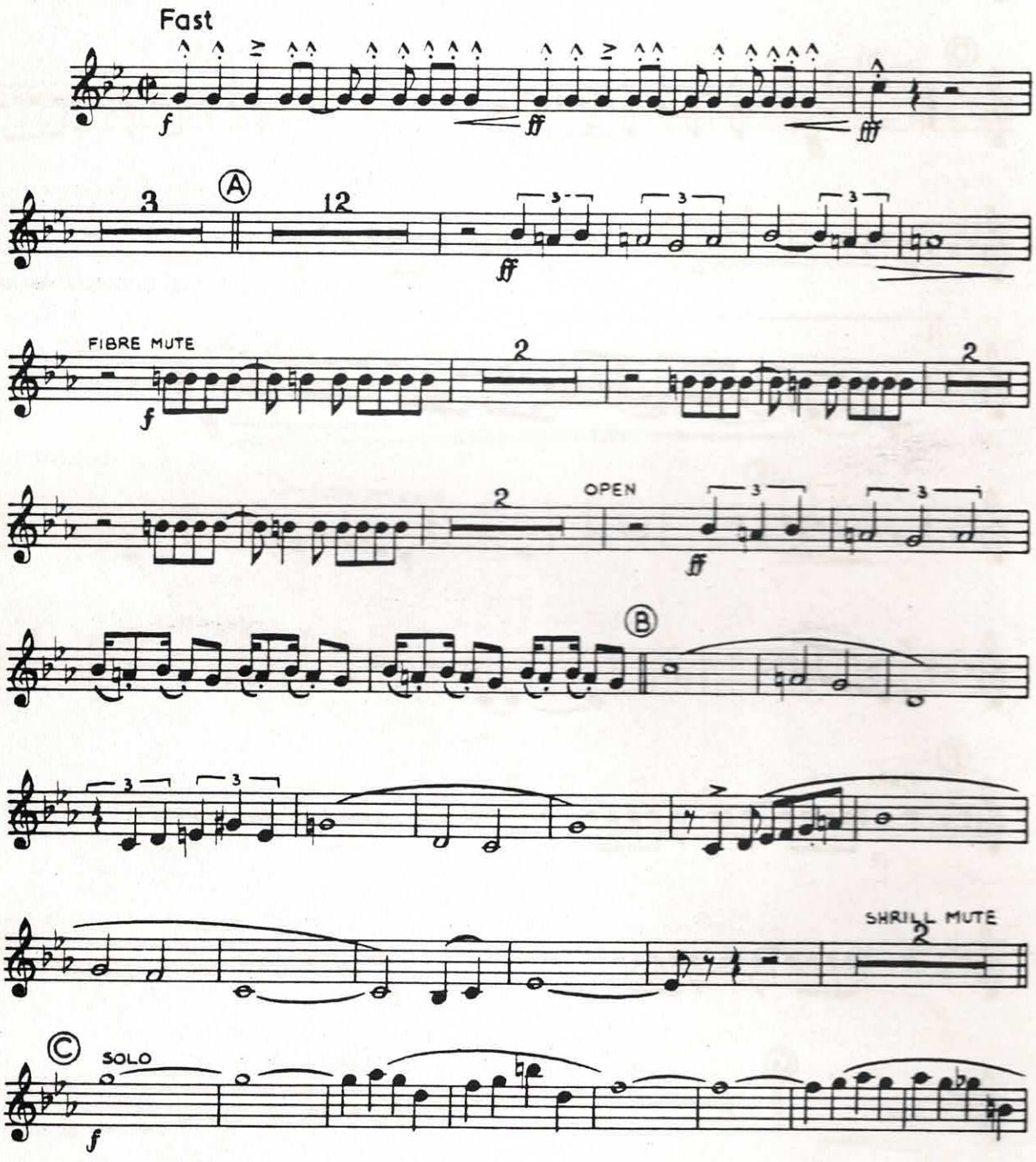

Copyright 1937 by Exclusive Publications, Inc., New York
Copyright arrangement 1954 by J. R. Lafleur & Son, Ltd., London
For the British Empire (excluding Canada) and the Continent of Europe including Scandinavian territory.

B. & H. 17649

Sole Selling Agents: Boosey & Hawkes, Ltd., 295 Regent Street, London, W. 1
Paris · Bonn · Capetown · Sydney · Toronto · New York

All rights reserved

Printed in England

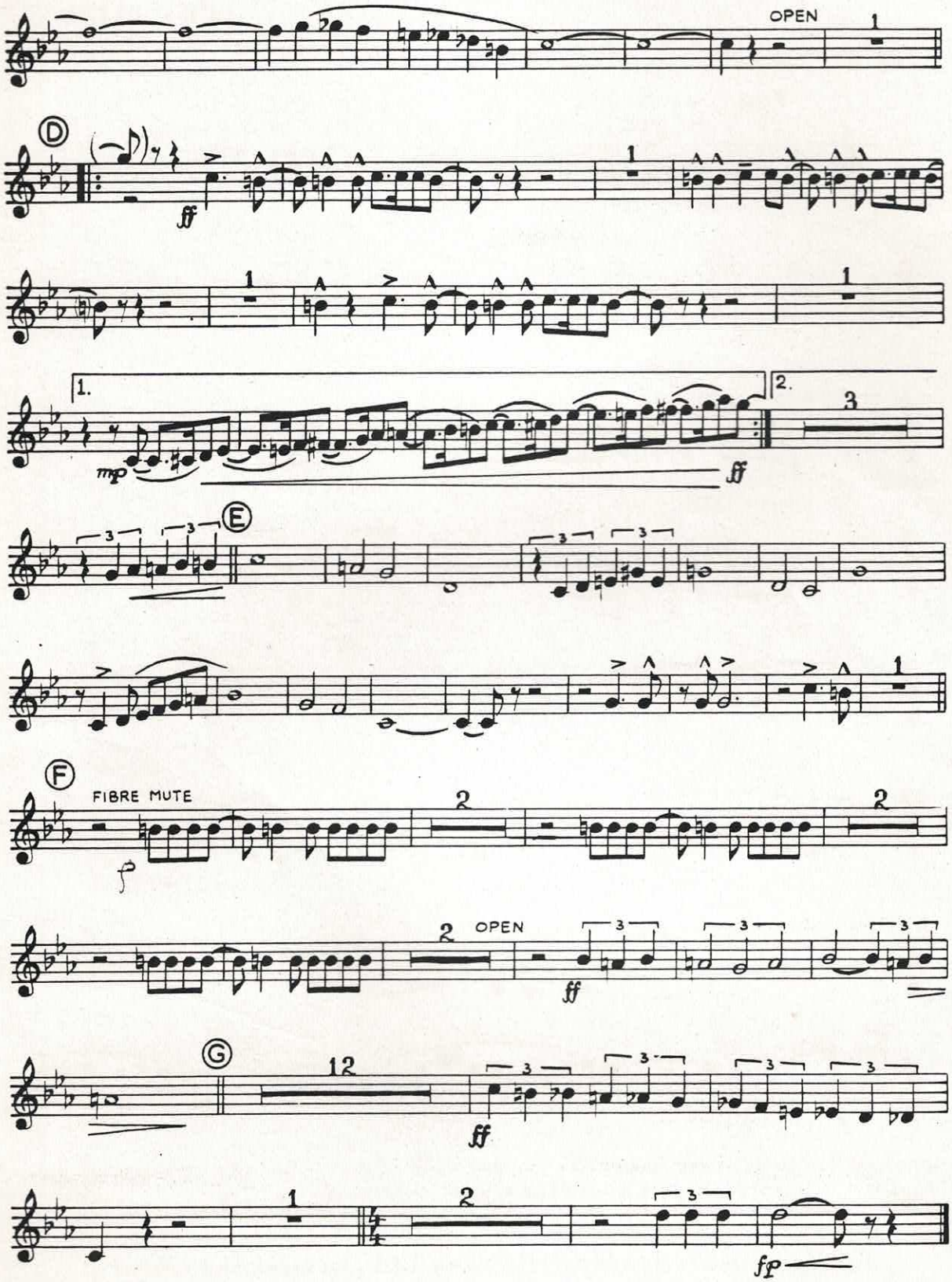
OPEN
1
D
ff
1
1
1
1.
2.
3
mp
ff
E
3
3
3
1
F
FIBRE MUTE
p
2
2
2
OPEN
ff
G
12
ff
1
2
fp

CARAVAN

DUKE ELLINGTON
Arr. by REG. OWEN

3rd B♭ Trumpet

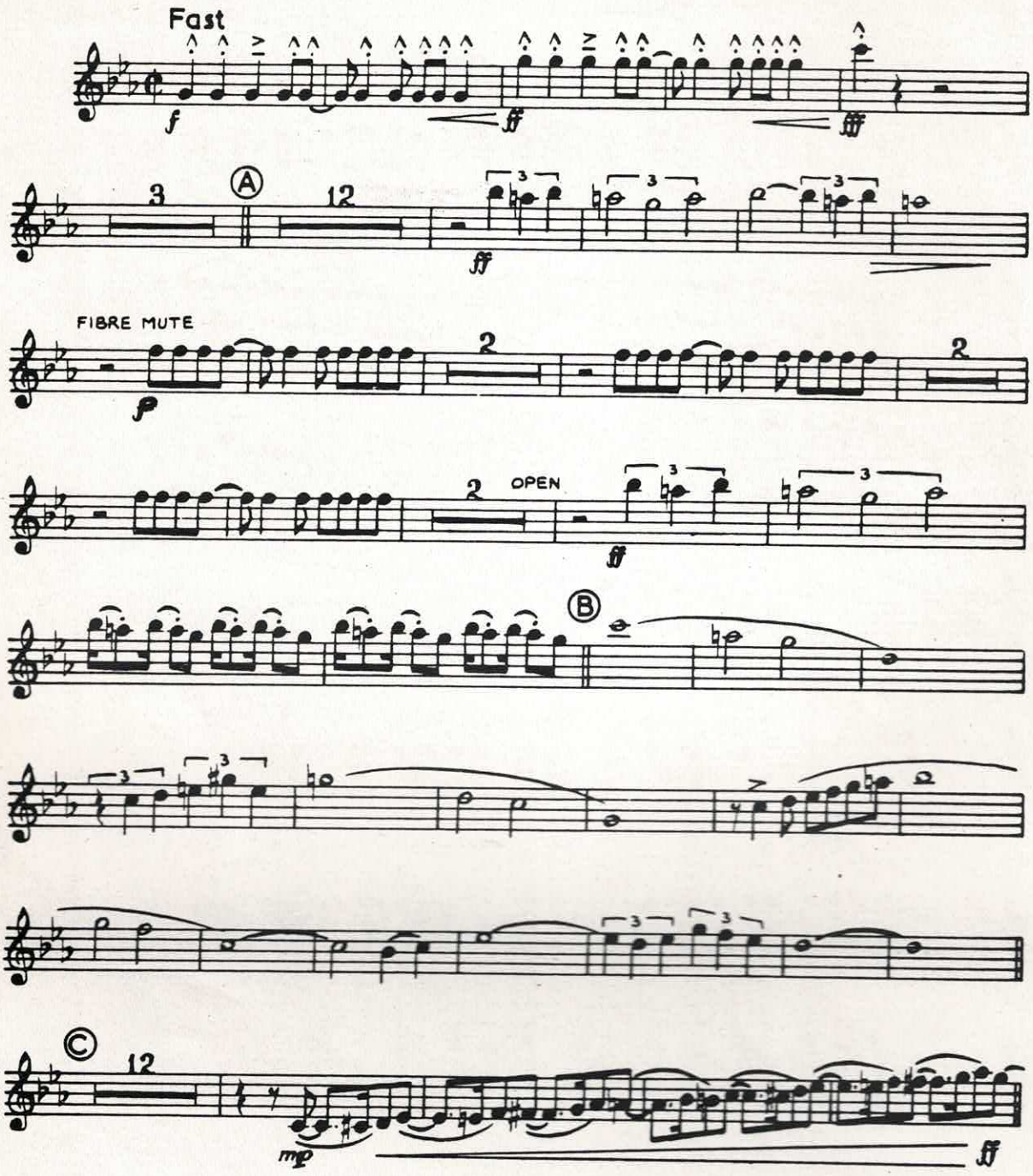

Copyright 1937 by Exclusive Publications, Inc., New York
Copyright arrangement 1954 by J. R. Lafleur & Son, Ltd., London
For the British Empire (excluding Canada) and the Continent of Europe including Scandinavian territory.

B. & H. 17649

Sole Selling Agents: Boosey & Hawkes, Ltd., 295 Regent Street, London. W. 1
Paris · Bonn · Capetown · Sydney · Toronto · New York

All rights reserved

Printed in England

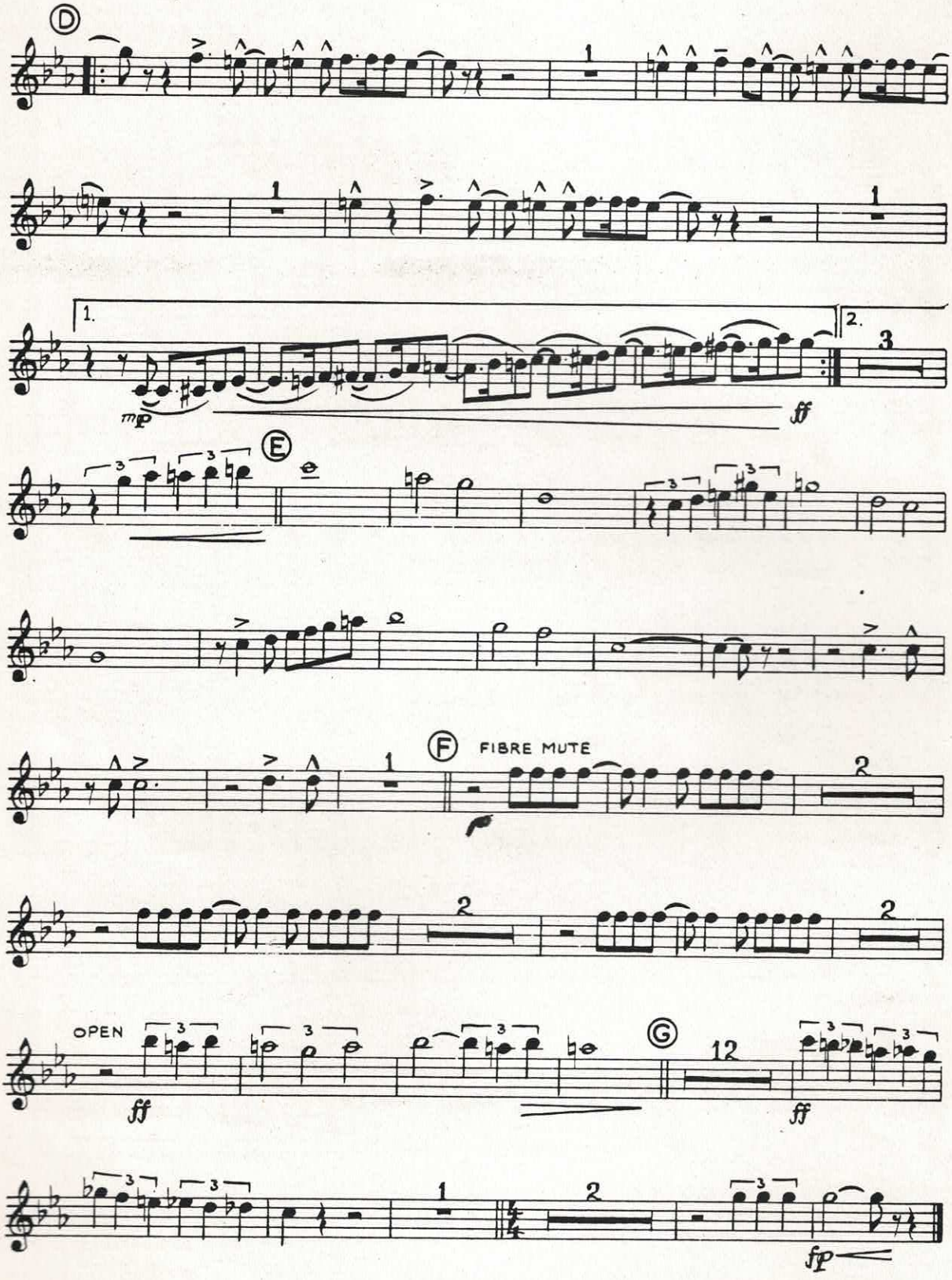
D
1.
2.
mp
ff
E
F
FIBRE MUTE
OPEN
ff
G
12
ff
fp

-CARAVAN-

DUKE ELLINGTON

4. TROMPET

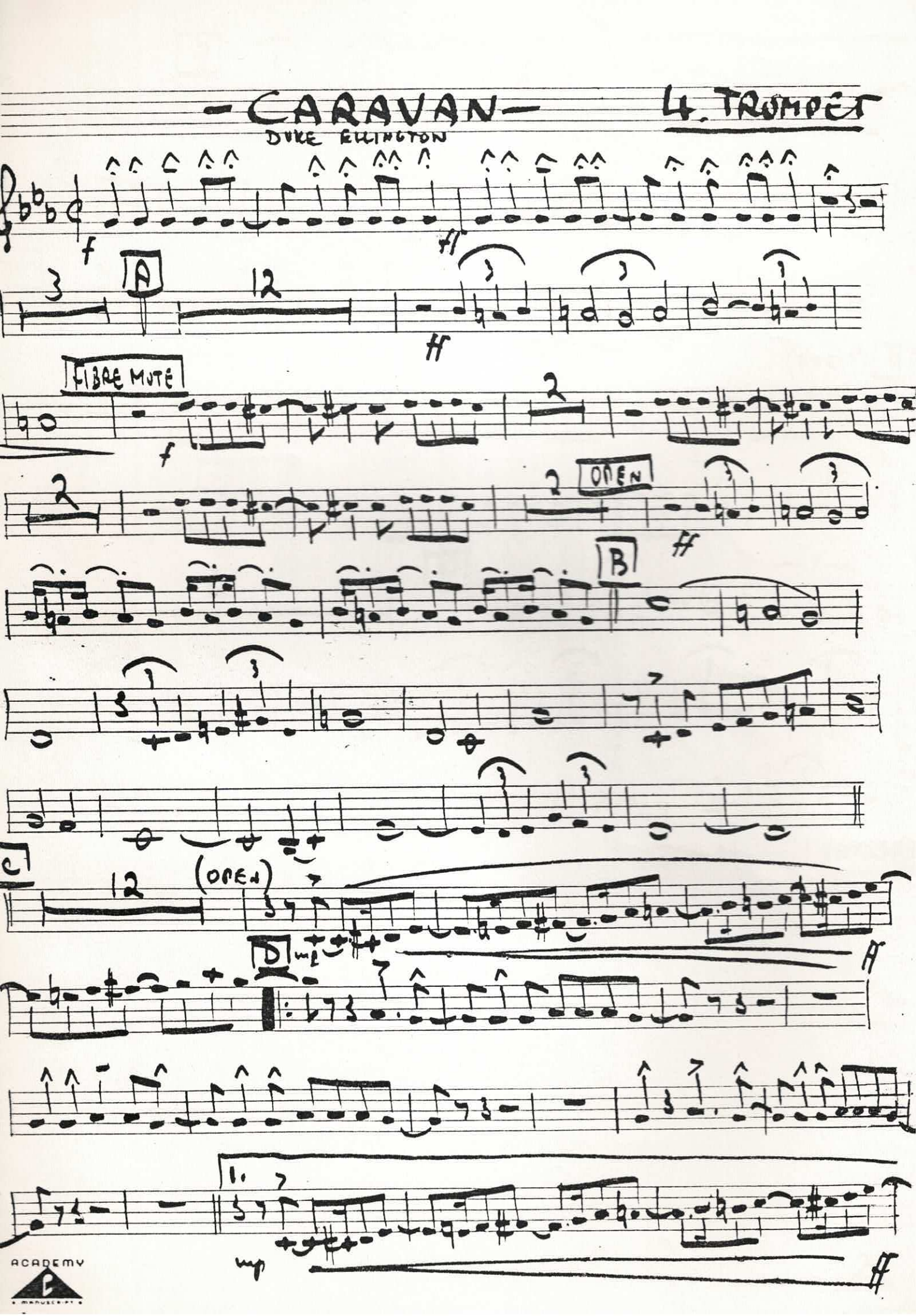

ACADEMY

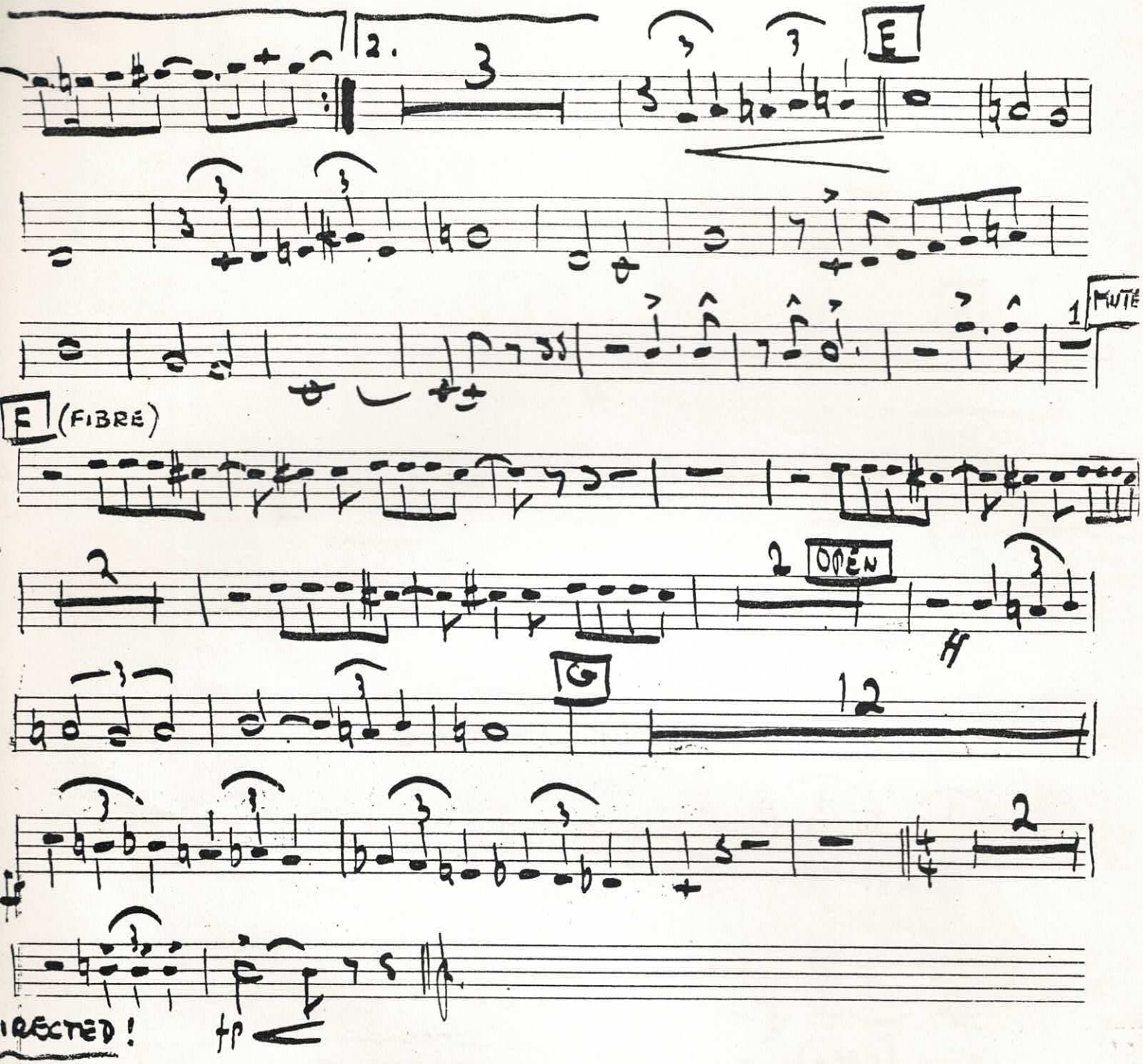
2.
3
E
MUTE
F (FIBRE)
2
2 OPEN
G
12
2
IRECTED!
tp