CRY ME A RIVER

476

PIANO/VOCAL

Words and Music by
ARTHUR HAMILTON
Arranged by JERRY NOWAK

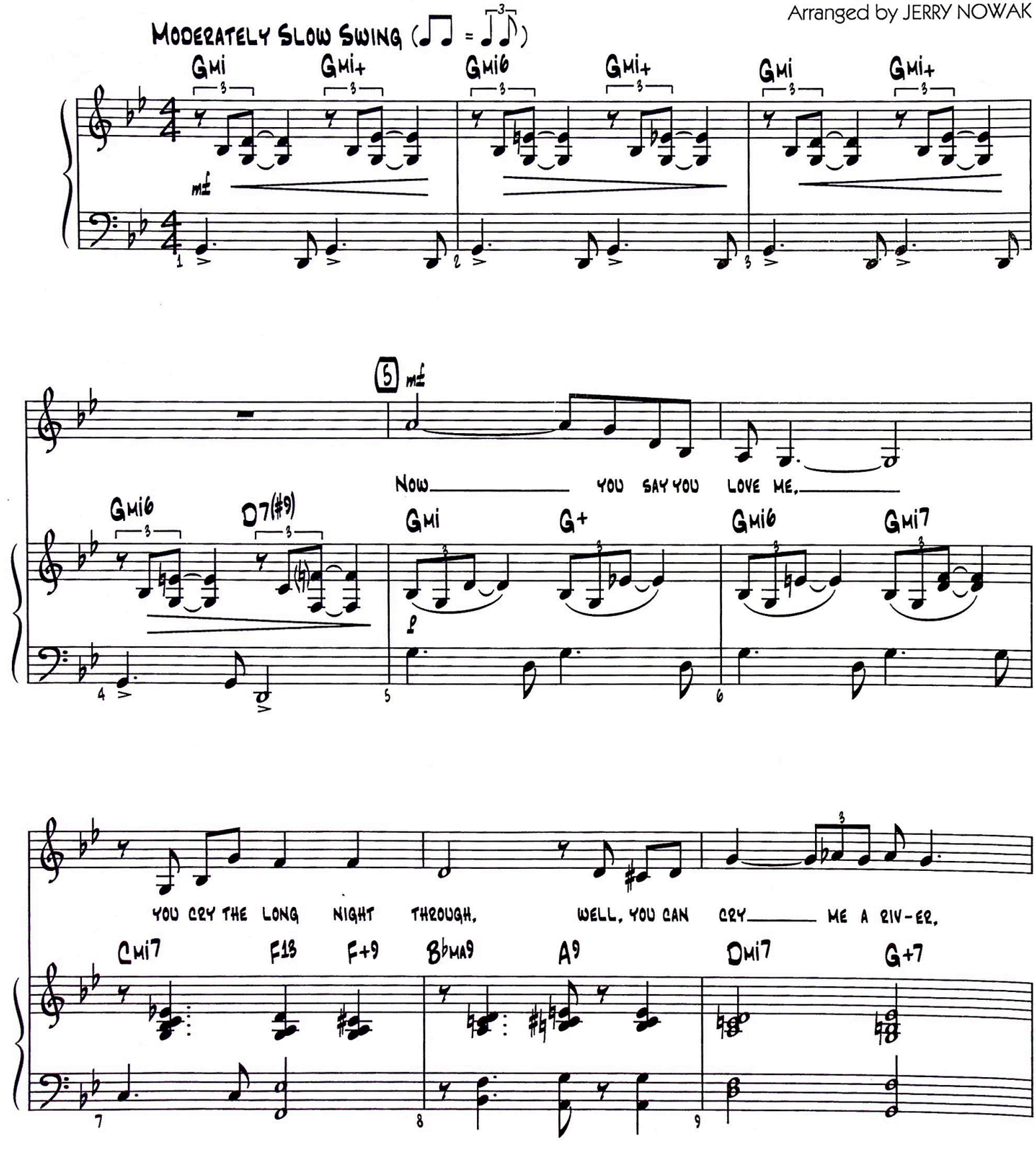

Copyright © 1953, 1955 by Chappell & Co. and Momentum Music
Copyright Renewed
This arrangement Copyright © 2002 by Chappell & Co. and Momentum Music
All Rights Administered by Chappell & Co.
International Copyright Secured All Rights Reserved

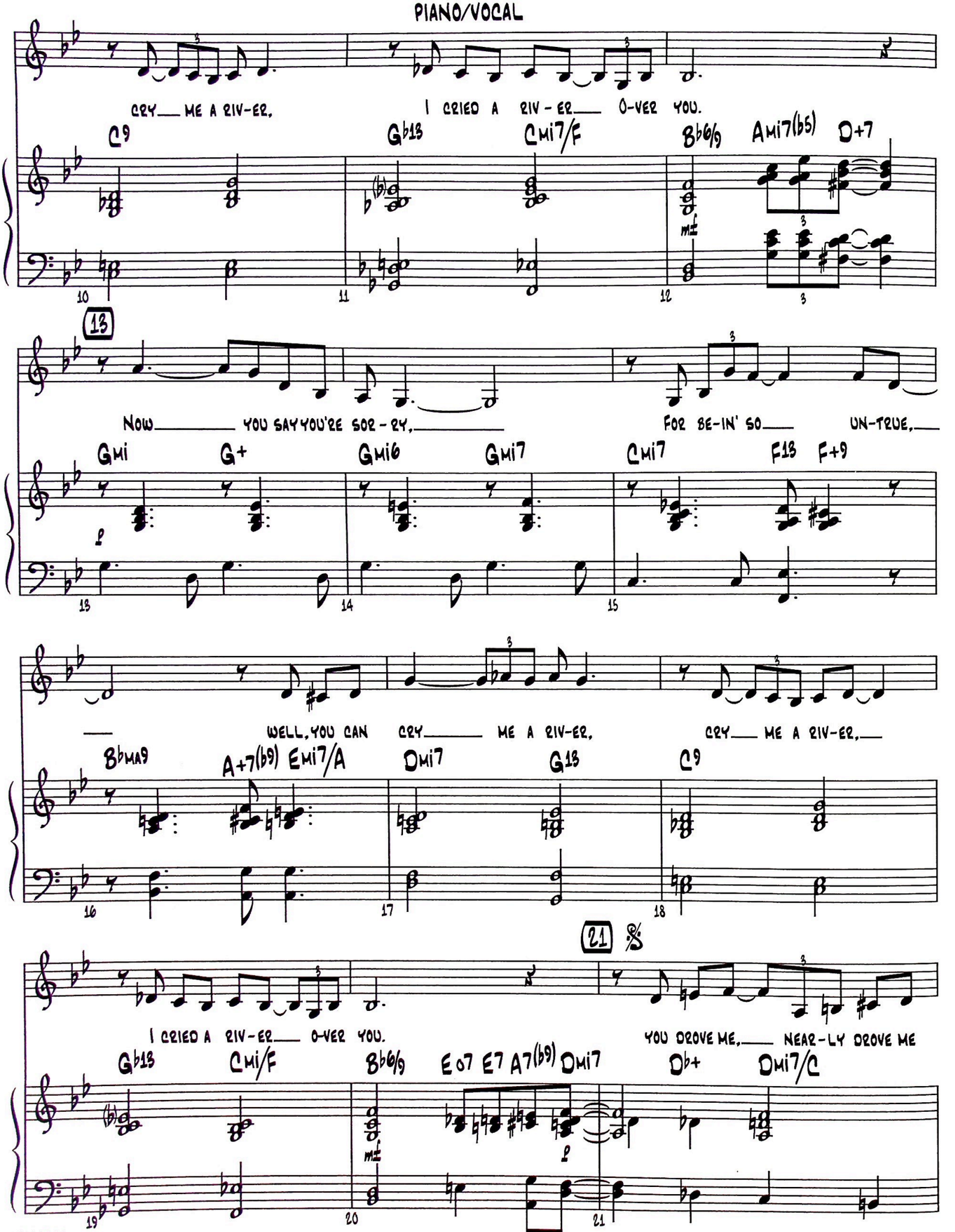
CRY ME A RIV-ER, I CRIED A RIV-ER OV-ER YOU.
C9 Gb13 Cmi7/F Bb6/9 Ami7(b5) D+7
13
NOW YOU SAY YOU'RE SOR-RY, FOR BE-IN' SO UN-TRUE,
Gmi G+ Gmi6 Gmi7 Cmi7 F13 F+9
WELL, YOU CAN CRY ME A RIV-ER, CRY ME A RIV-ER,
BbMA9 A+7(b9) Emi7/A Dmi7 G13 C9
21
I CRIED A RIV-ER OV-ER YOU. YOU DROVE ME, NEAR-LY DROVE ME
Gb13 Cmi/F Bb6/9 Eo7 E7 A7(b9) Dmi7 Db+ Dmi7/C

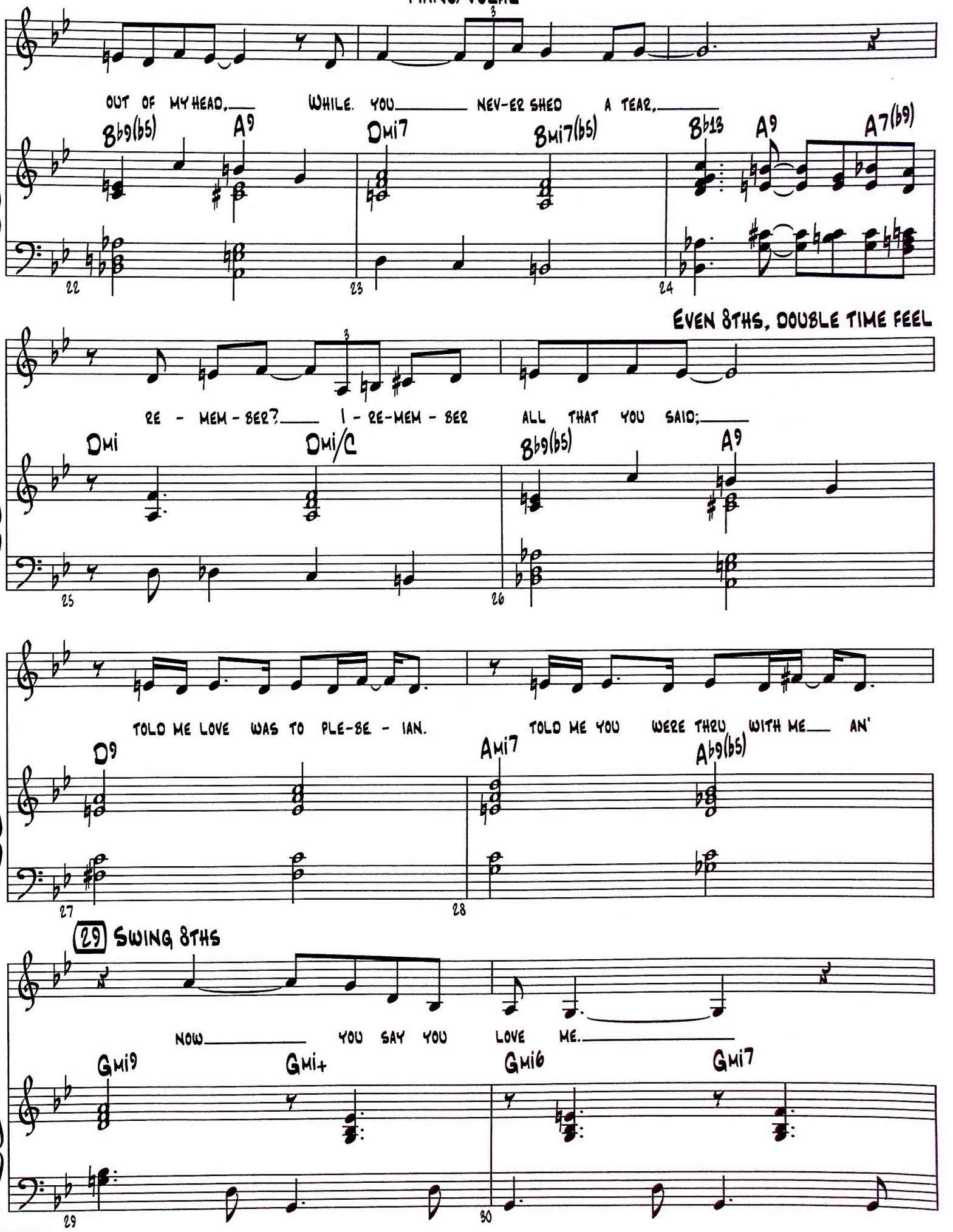
OUT OF MY HEAD, WHILE YOU NEV-ER SHED A TEAR,
Bb9(b5) A9 Dmi7 Bmi7(b5) Bb13 A9 A7(b9)
22 23 24
EVEN 8THS, DOUBLE TIME FEEL
RE - MEM - BER? I - RE-MEM - BER ALL THAT YOU SAID;
Dmi Dmi/C Bb9(b5) A9
25 26
TOLD ME LOVE WAS TO PLE-SE - IAN. TOLD ME YOU WERE THRU WITH ME AN'
D9 Ami7 Ab9(b5)
27 28
29 SWING 8THS
NOW YOU SAY YOU LOVE ME.
Gmi9 Gmi+ Gmi6 Gmi7
29 30

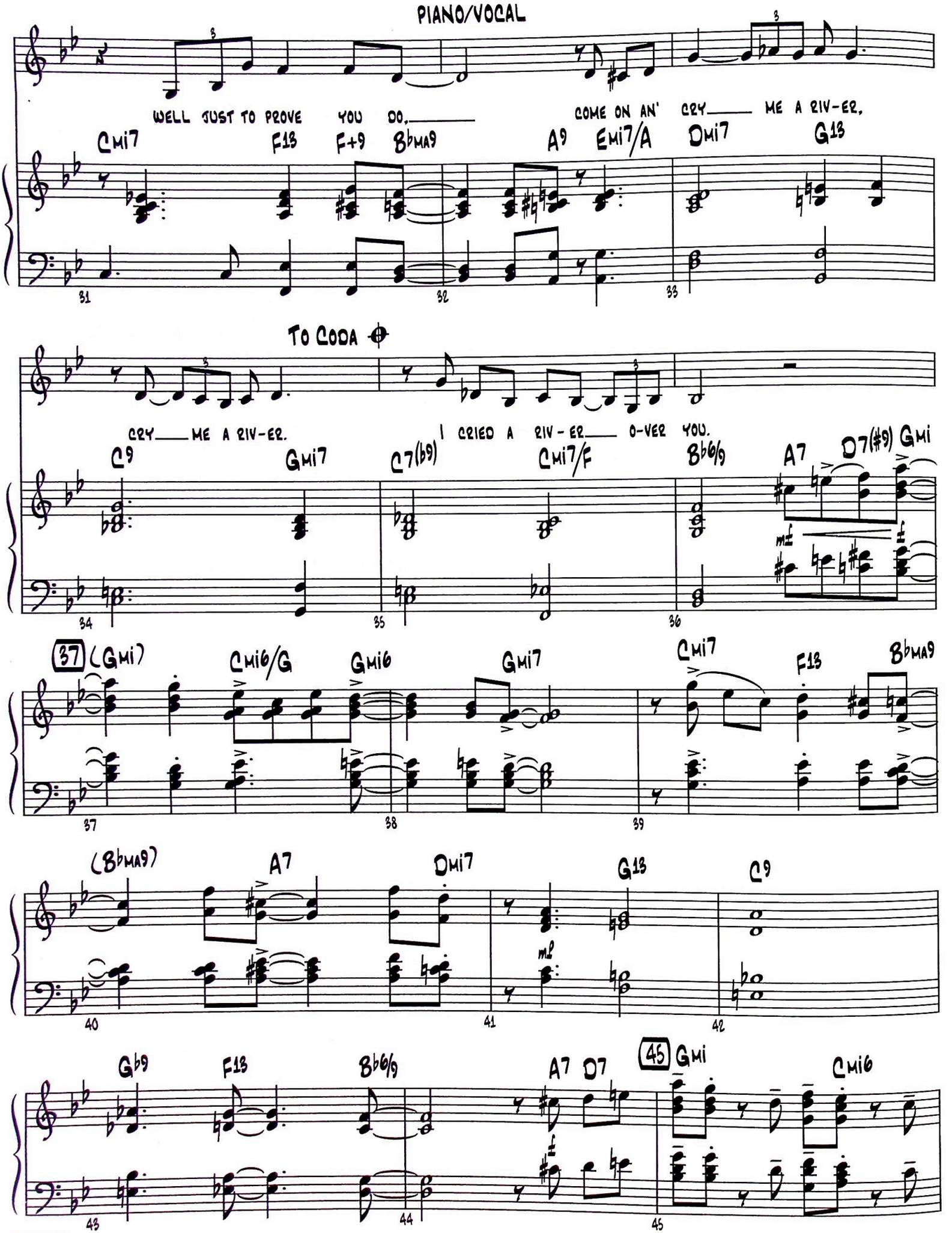
WELL JUST TO PROVE YOU DO.
COME ON AN' CRY ME A RIV-ER,
Cmi7 F13 F+9 B♭MA9 A9 Emi7/A Dmi7 G13
31 32 33
To Coda
CRY ME A RIV-ER.
I CRIED A RIV-ER OVER YOU.
C9 Gmi7 C7(♭9) Cmi7/F B♭6/9 A7 D7(#9) Gmi
34 35 36
37 (Gmi) Cmi6/G Gmi6 Gmi7 Cmi7 F13 B♭MA9
37 38 39
(B♭MA9) A7 Dmi7 G13 C9
40 41 42
G♭9 F13 B♭6/9 A7 D7 45 Gmi Cmi6
43 44 45

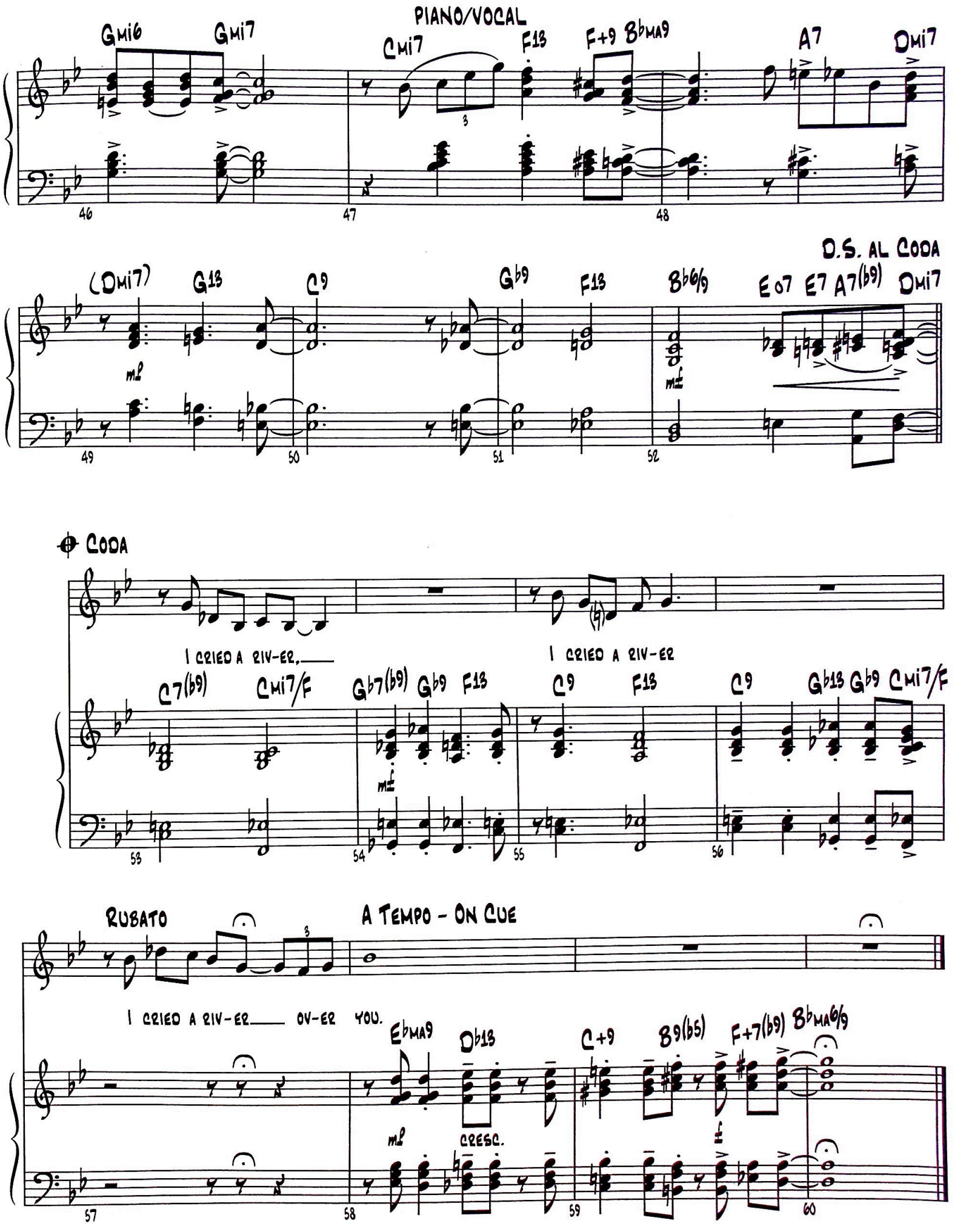
PIANO/VOCAL
Gmi6
Gmi7
Cmi7
F13
F+9
B♭MA9
A7
Dmi7
(Dmi7)
G13
C9
G♭9
F13
B♭6/9
E07
E7
A7(♭9)
Dmi7
D.S. AL CODA
CODA
I CRIED A RIV-ER,
I CRIED A RIV-ER
C7(♭9)
Cmi7/F
G♭7(♭9)
G♭9
F13
C9
F13
C9
G♭13
G♭9
Cmi7/F
RUBATO
A TEMPO - ON CUE
I CRIED A RIV-ER
OV-ER YOU.
E♭MA9
D♭13
C+9
B9(♭5)
F+7(♭9)
B♭MA6/9
CRESC.
46
47
48
49
50
51
52
53
54
55
56
57
58
59
60

CRY ME A RIVER

476

TREM

Words and Music by
ARTHUR HAMILTON
Arranged by JERRY NOWAK

GUITAR

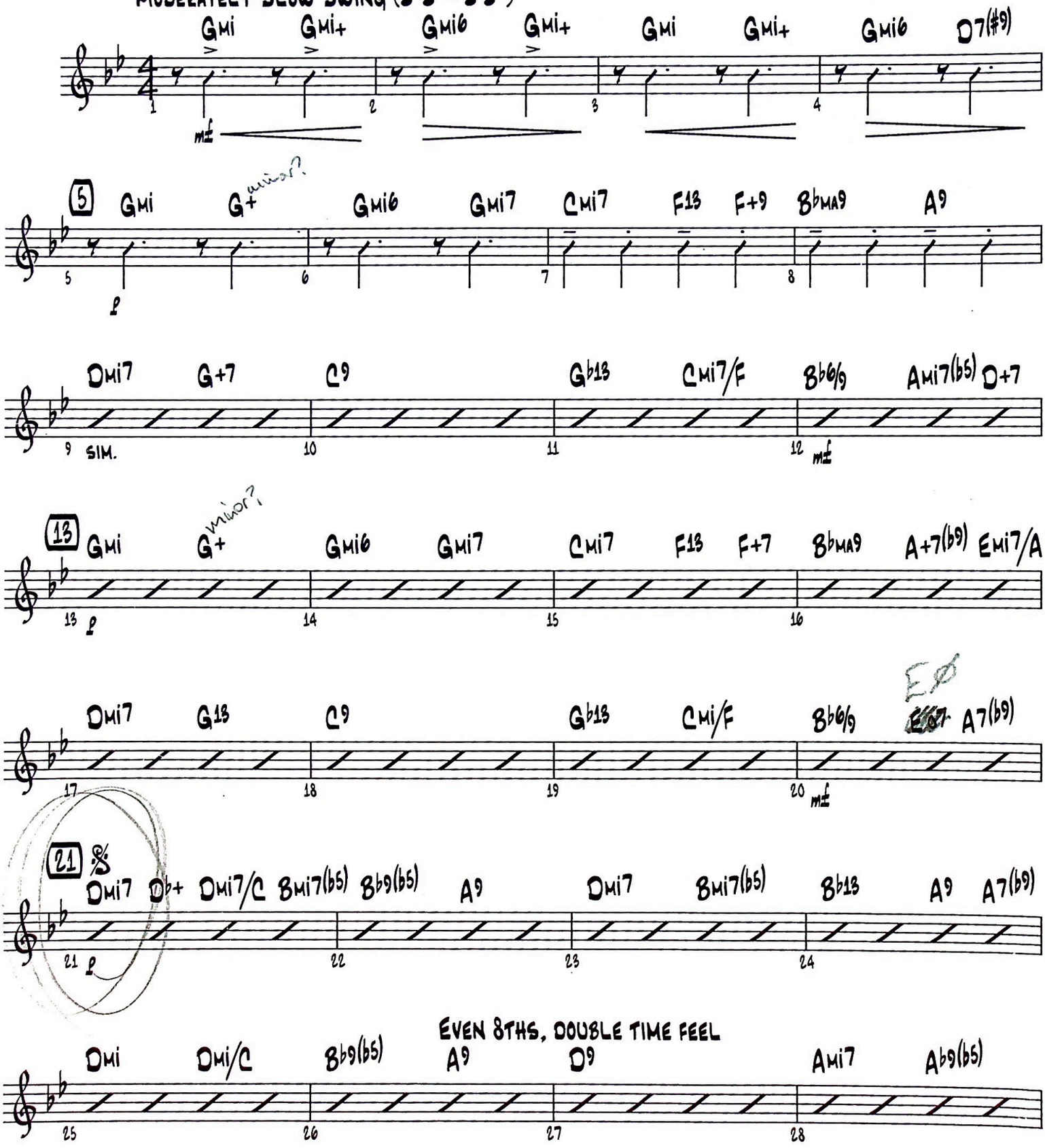

Copyright © 1953, 1955 by Chappell & Co. and Momentum Music
Copyright Renewed
This arrangement Copyright © 2002 by Chappell & Co. and Momentum Music
All Rights Administered by Chappell & Co.
International Copyright Secured All Rights Reserved

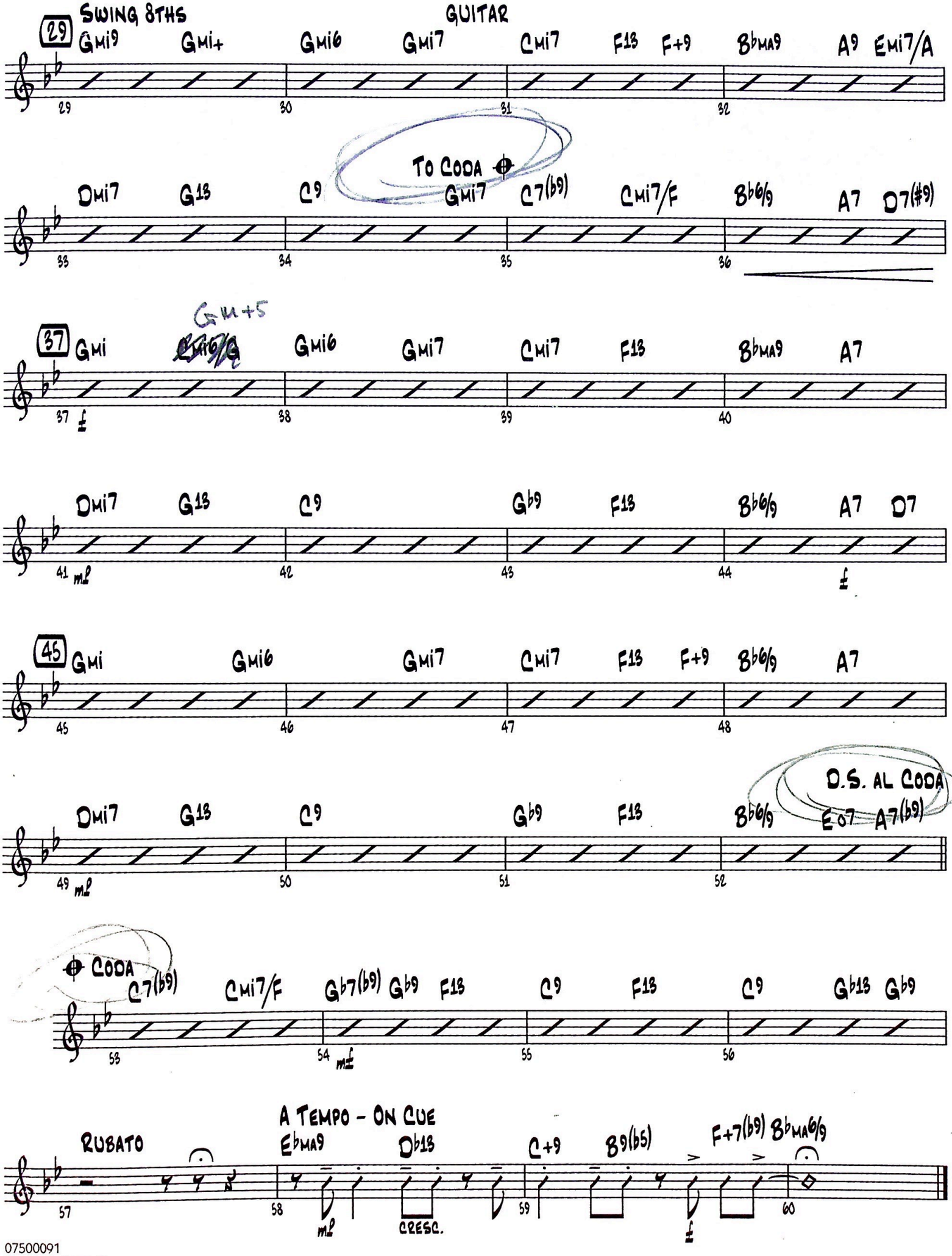
SWING 8THS
GUITAR
29
Gmi9 Gmi+ Gmi6 Gmi7 Cmi7 F13 F+9 B♭MA9 A9 Emi7/A
29 30 31 32
TO CODA
Dmi7 G13 C9 Gmi7 C7(b9) Cmi7/F B♭6/9 A7 D7(#9)
33 34 35 36
37
Gmi Gmi+5 Gmi6 Gmi7 Cmi7 F13 B♭MA9 A7
37 f 38 39 40
Dmi7 G13 C9 G♭9 F13 B♭6/9 A7 D7
41 mf 42 43 44 f
45
Gmi Gmi6 Gmi7 Cmi7 F13 F+9 B♭6/9 A7
45 46 47 48
D.S. AL CODA
Dmi7 G13 C9 G♭9 F13 B♭6/9 E♭07 A7(b9)
49 mf 50 51 52
CODA
C7(b9) Cmi7/F G♭7(b9) G♭9 F13 C9 F13 C9 G♭13 G♭9
53 54 mf 55 56
A TEMPO - ON CUE
RUBATO
E♭MA9 D♭13 C+9 B9(b5) F+7(b9) B♭MA6/9
57 58 mf CRESC. 59 f 60

CRY ME A RIVER

(476)

BASS

Words and Music by
ARTHUR HAMILTON
Arranged by JERRY NOWAK

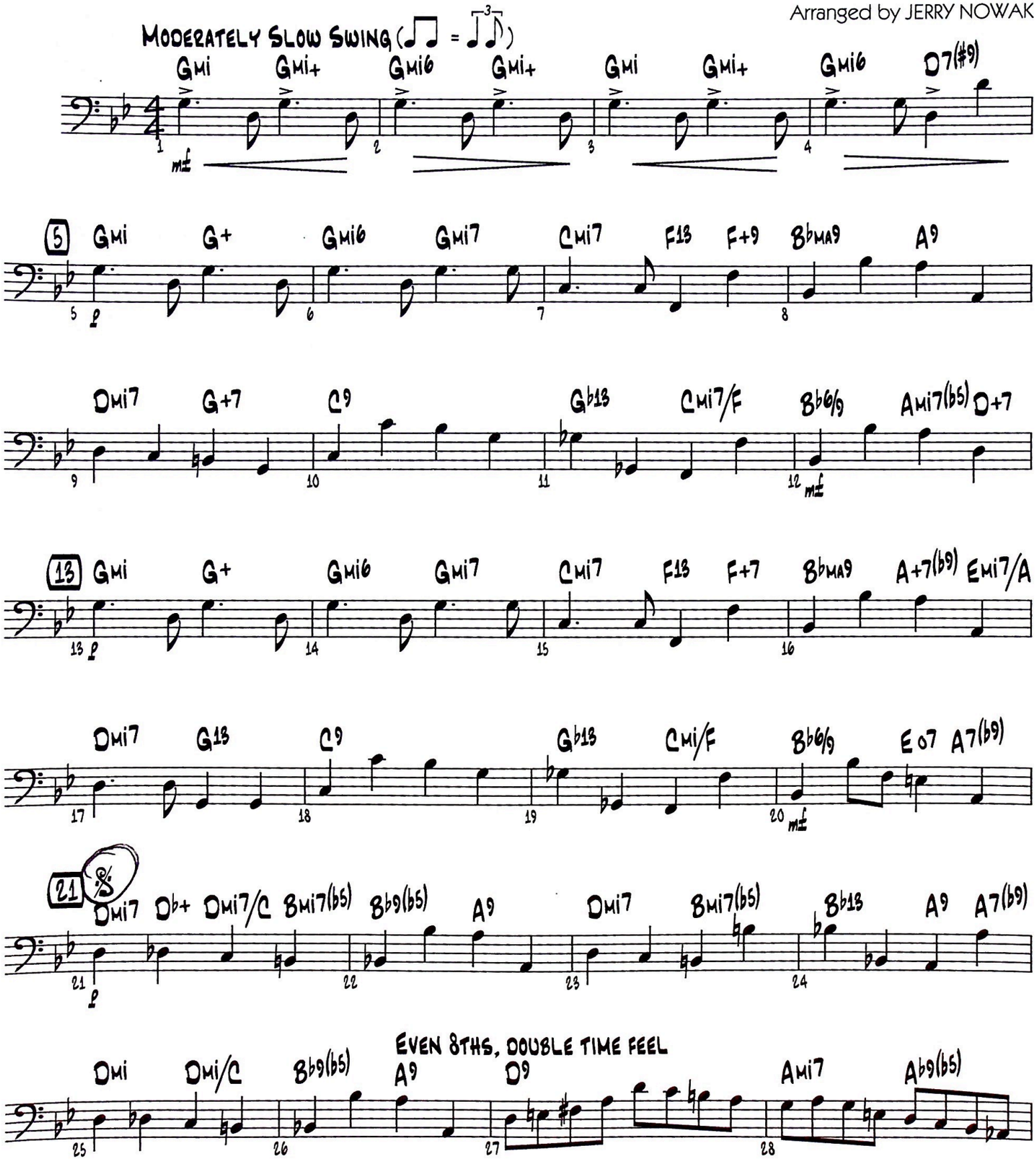

Copyright © 1953, 1955 by Chappell & Co. and Momentum Music
Copyright Renewed
This arrangement Copyright © 2002 by Chappell & Co. and Momentum Music
All Rights Administered by Chappell & Co.
International Copyright Secured All Rights Reserved

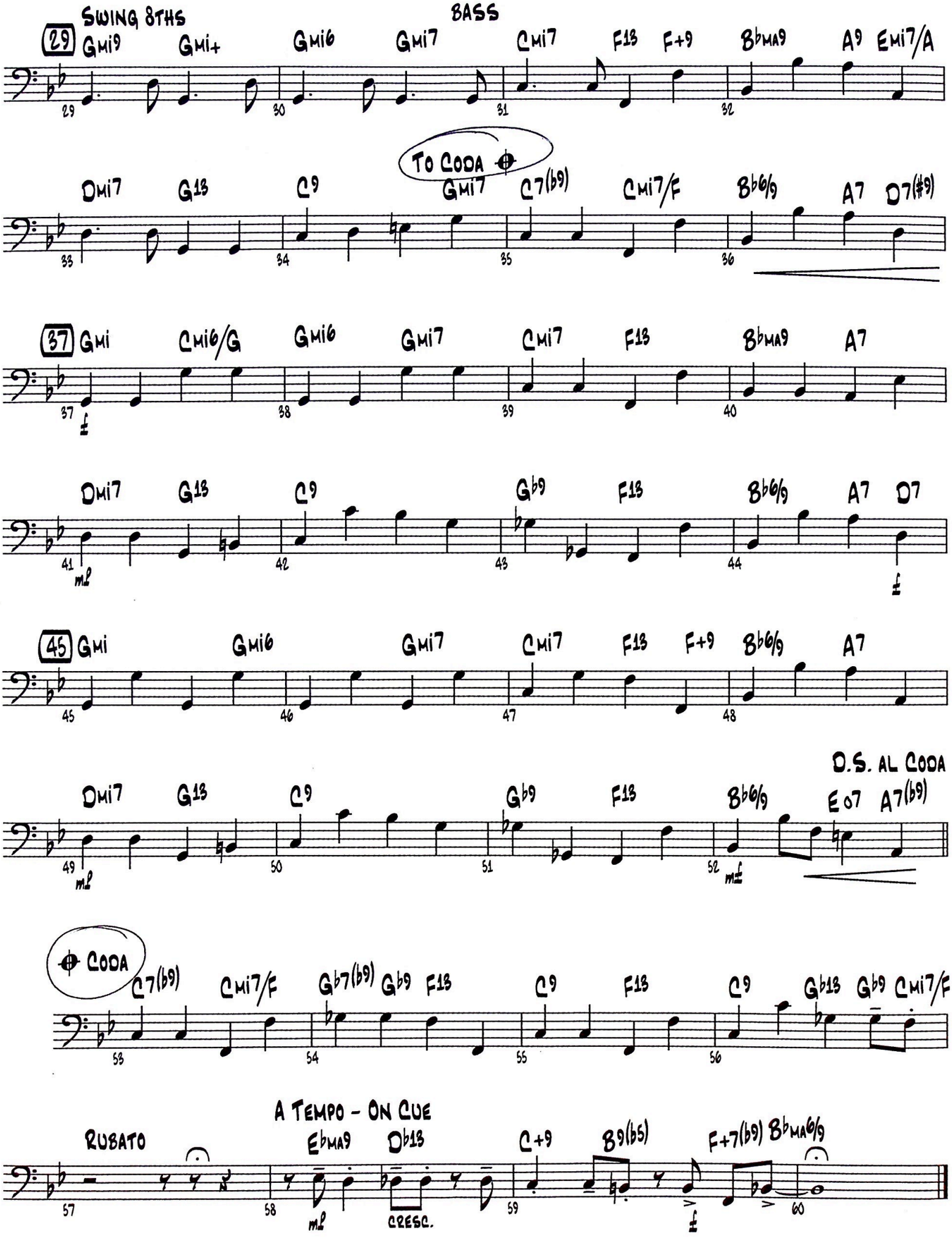
SWING 8THS
BASS
29
Gmi9 Gmi+ Gmi6 Gmi7 Cmi7 F13 F+9 B♭MA9 A9 Emi7/A
29 30 31 32
TO CODA
Dmi7 G13 C9 Gmi7 C7(♭9) Cmi7/F B♭6/9 A7 D7(♯9)
33 34 35 36
37
Gmi Cmi6/G Gmi6 Gmi7 Cmi7 F13 B♭MA9 A7
37 38 39 40
f
Dmi7 G13 C9 G♭9 F13 B♭6/9 A7 D7
41 42 43 44
mf
f
45
Gmi Gmi6 Gmi7 Cmi7 F13 F+9 B♭6/9 A7
45 46 47 48
D.S. AL CODA
Dmi7 G13 C9 G♭9 F13 B♭6/9 E07 A7(♭9)
49 50 51 52
mf
mf
CODA
C7(♭9) Cmi7/F G♭7(♭9) G♭9 F13 C9 F13 C9 G♭13 G♭9 Cmi7/F
53 54 55 56
A TEMPO - ON CUE
RUBATO
E♭MA9 D♭13 C+9 B9(♭5) F+7(♭9) B♭MA6/9
57 58 59 60
mf
CRESC.
f

CRY ME A RIVER

476

DRUMS

play as 12/8 ms

476

Words and Music by
ARTHUR HAMILTON
Arranged by JERRY NOWAK

MODERATELY SLOW SWING (♩♩ = ♩³♪)

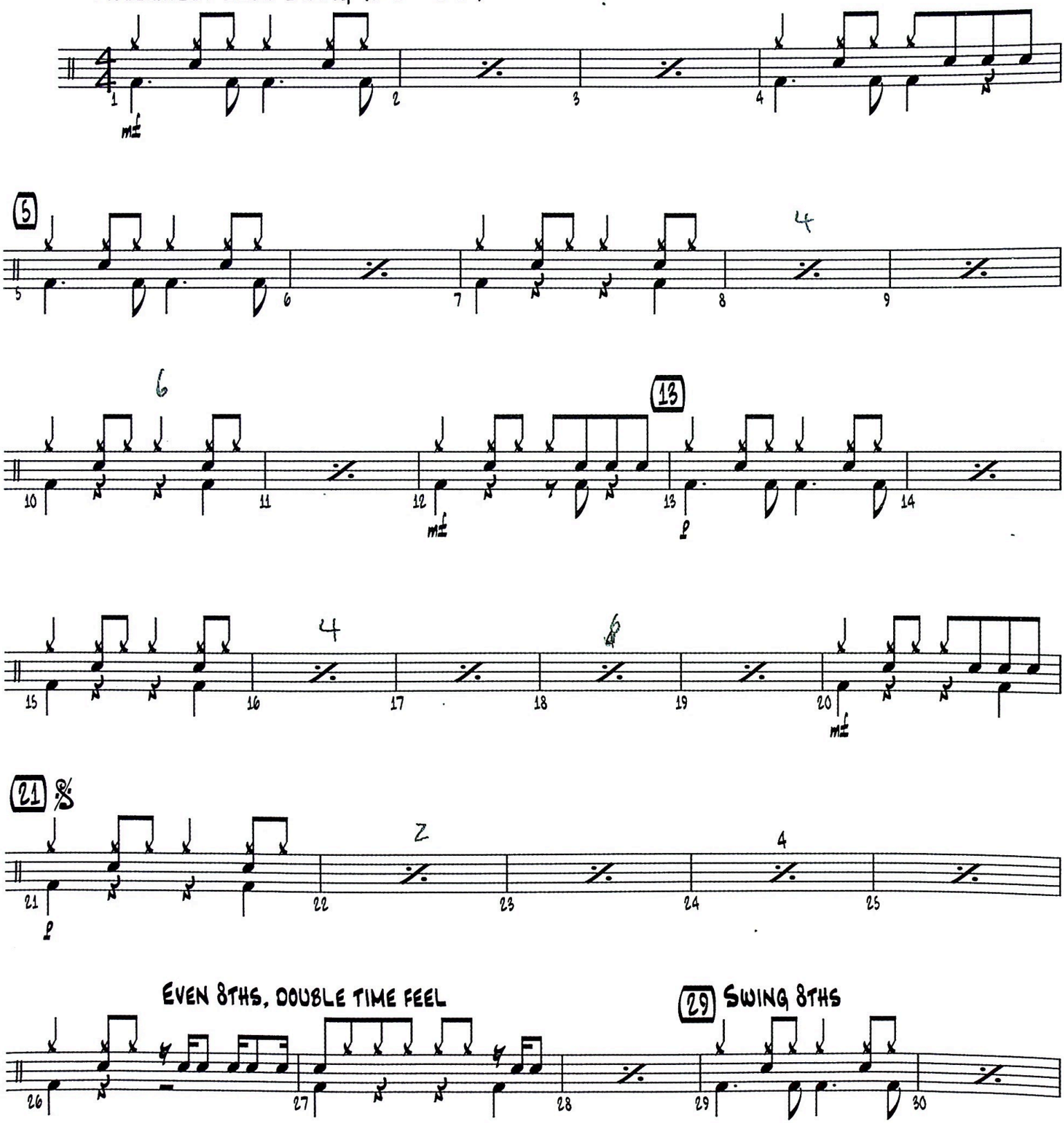

Copyright © 1953, 1955 by Chappell & Co. and Momentum Music
Copyright Renewed
This arrangement Copyright © 2002 by Chappell & Co. and Momentum Music
All Rights Administered by Chappell & Co.
International Copyright Secured All Rights Reserved

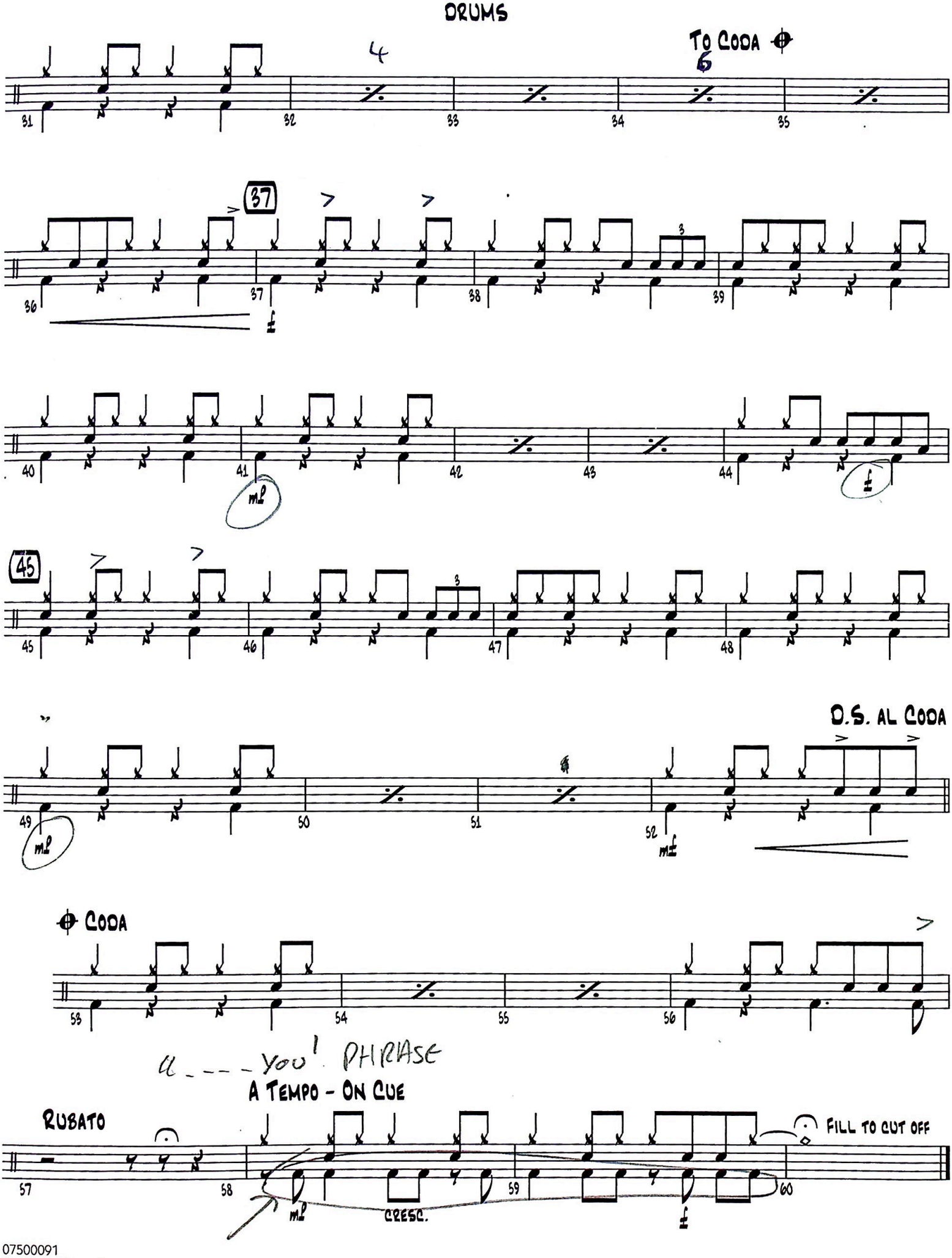
DRUMS
TO CODA
37
45
D.S. AL CODA
CODA
a ---- you! PHRASE
A TEMPO - ON CUE
RUBATO
FILL TO CUT OFF
CRESC.