CUTE

1st Eb ALTO SAXOPHONE

Composed and Arranged by
NEAL HEFTI

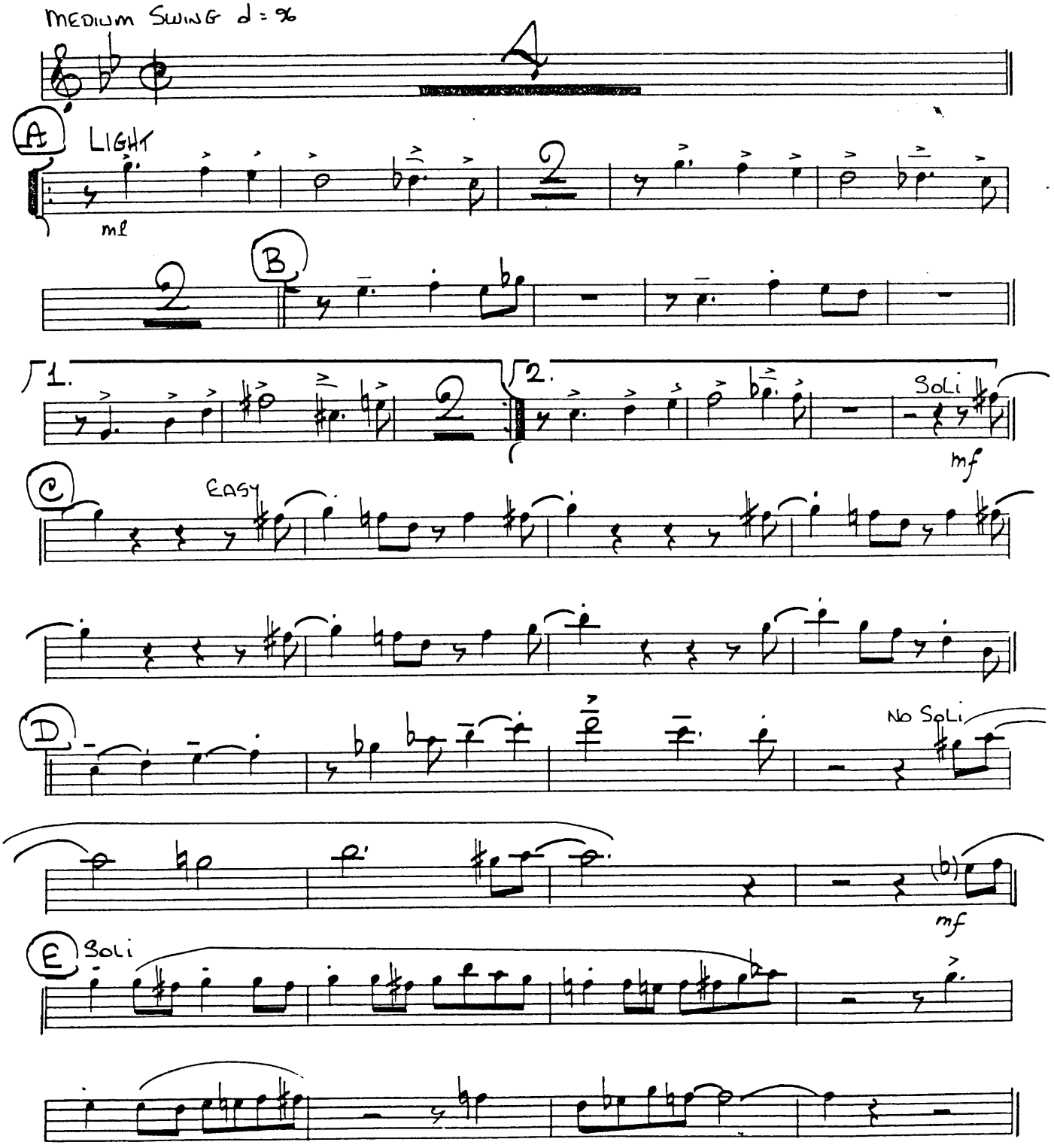

© Copyright 1958 by Neal Hefti Music, Inc., 57 West 56th St., New York 19, N. Y.
This arrangement © Copyright 1963 by Neal Hefti Music, Inc.
International Copyright Secured
All rights reserved including the right of public performance for profit

DB 103
Printed in U.S.A.

1st E♭ ALTO SAXOPHONE

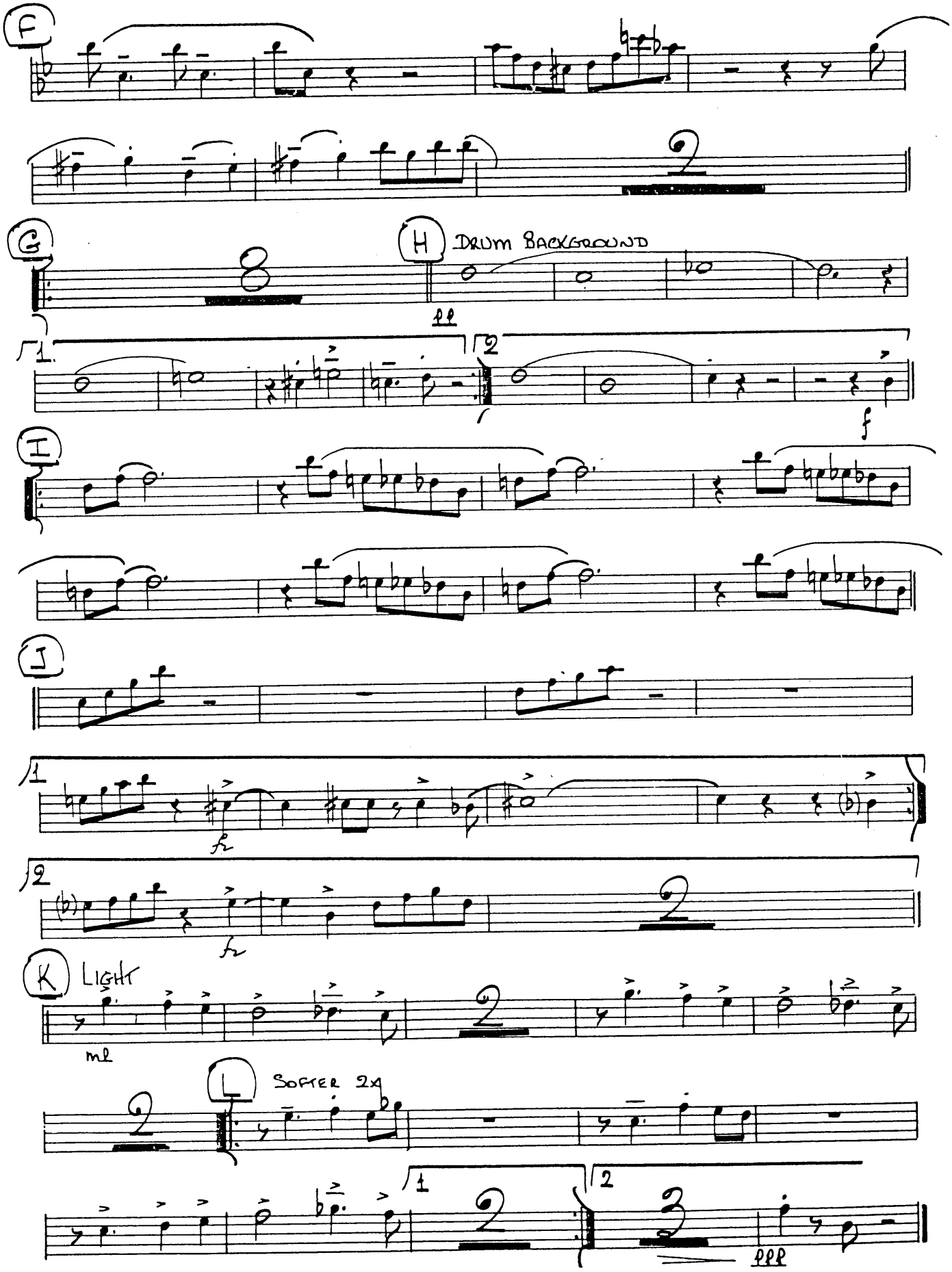

CUTE

Composed and Arranged by
NEAL HEFTI

2nd E♭ ALTO SAXOPHONE

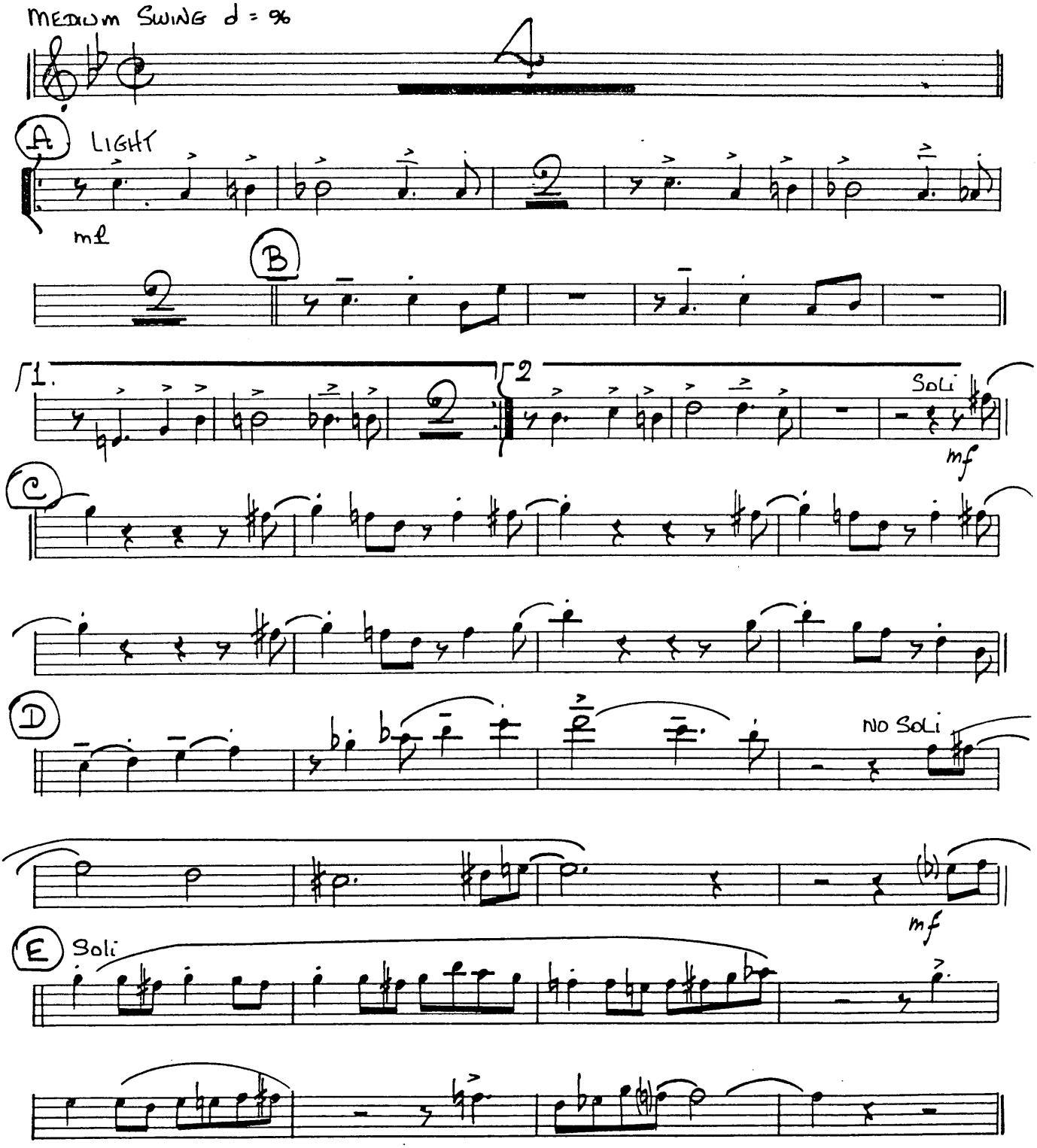

© Copyright 1958 by Neal Hefti Music, Inc., 57 West 56th St., New York 19, N. Y.
This arrangement ©Copyright 1963 by Neal Hefti Music, Inc.
International Copyright Secured

DB 103
Printed in U.S.A.

2nd E♭ ALTO SAXOPHONE

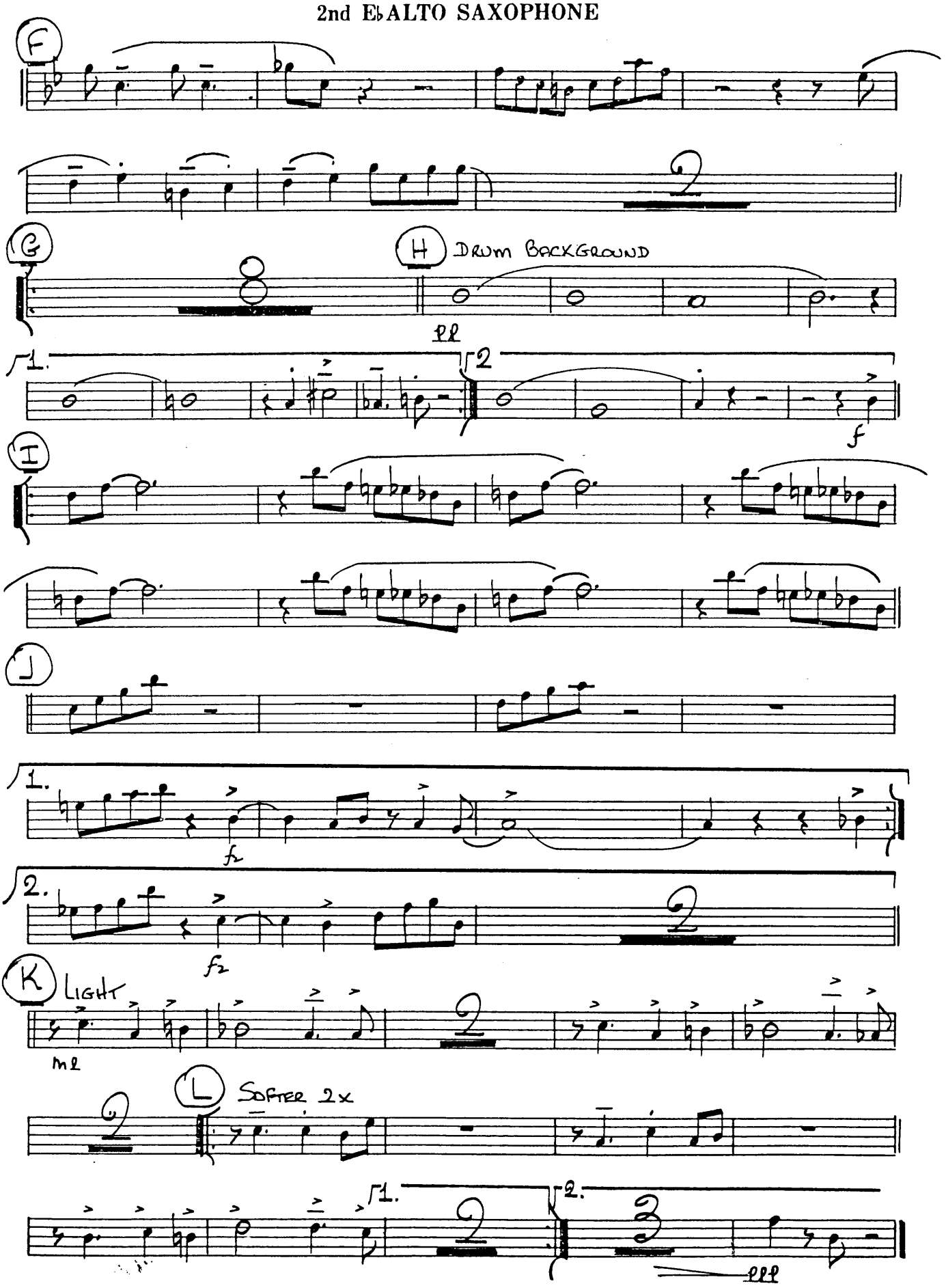

CUTE

Composed and Arranged by
NEAL HEFTI

1st B♭ TENOR SAXOPHONE

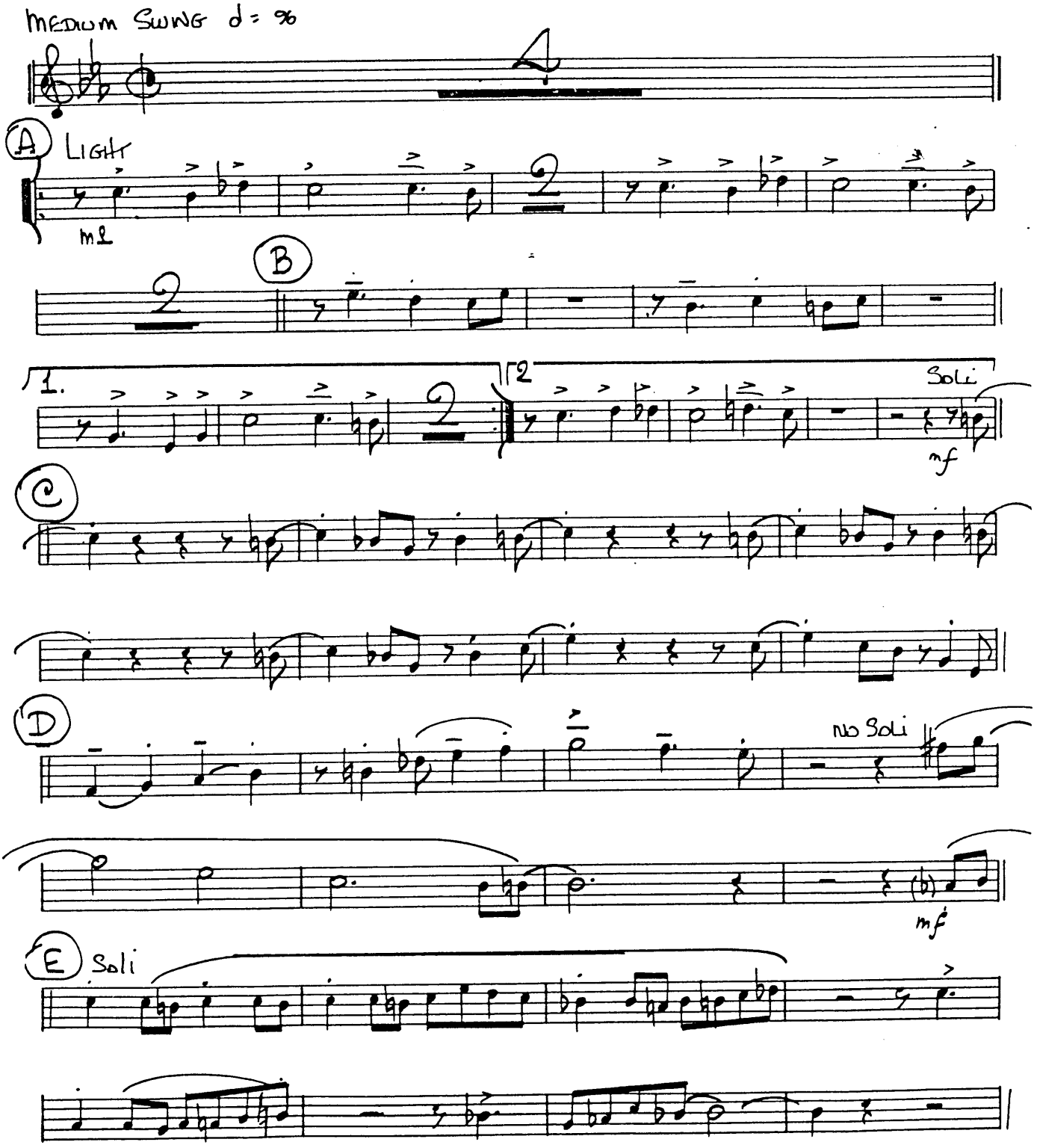

© Copyright 1958 by Neal Hefti Music, Inc., 57 West 56th St., New York 19, N. Y.
This arrangement ©Copyright 1963 by Neal Hefti Music, Inc.
International Copyright Secured
Printed in U.S.
All rights reserved including the right of public performance for profit

1st B♭ TENOR SAXOPHONE

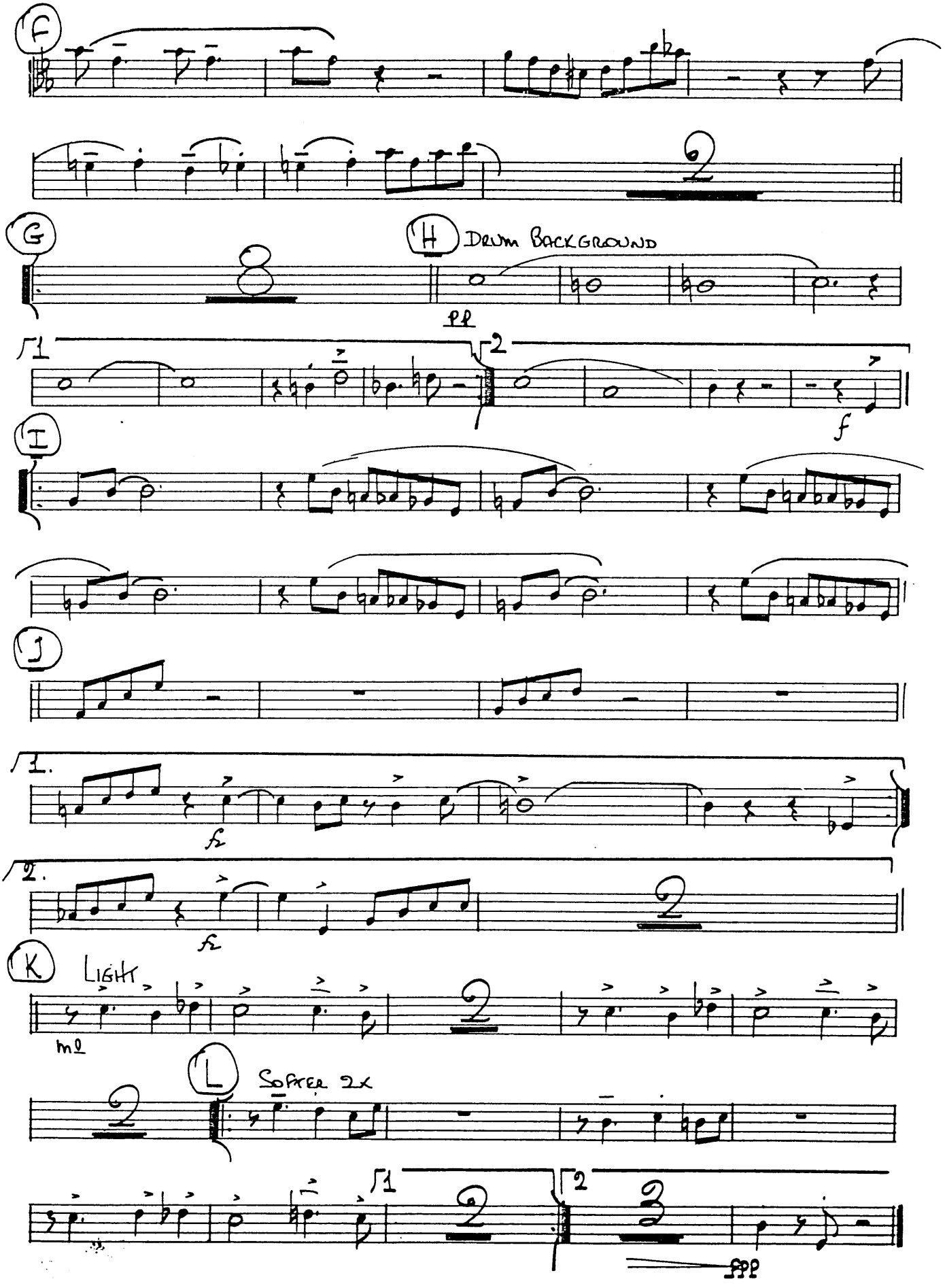

CUTE

2nd B♭ TENOR SAXOPHONE

Composed and Arranged by
NEAL HEFTI

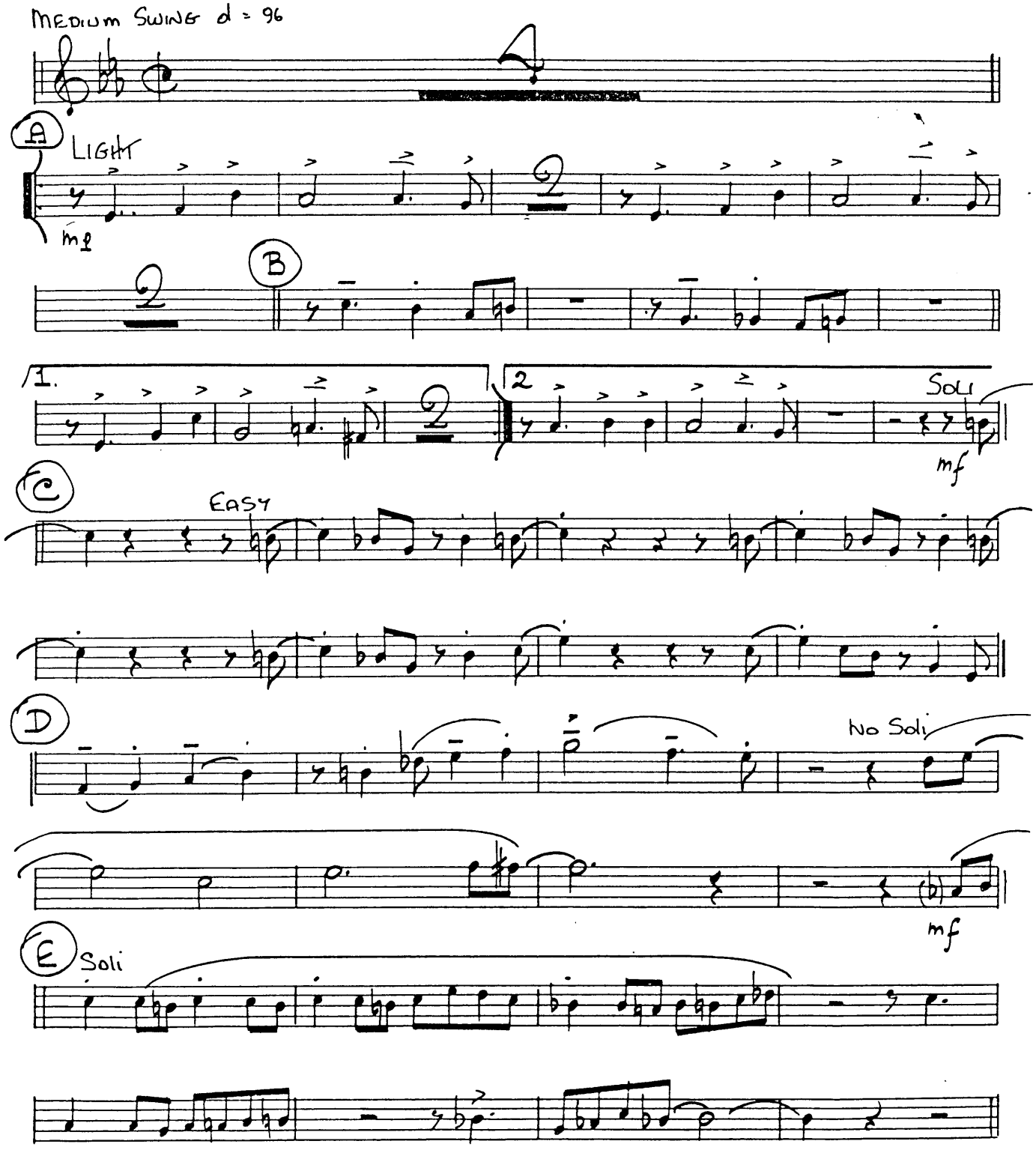

© Copyright 1958 by Neal Hefti Music, Inc., 57 West 56th St., New York 19, N. Y.
This arrangement ©Copyright 1963 by Neal Hefti Music, Inc.
International Copyright Secured
All rights reserved including the right of public performance for profit

DB 103
Printed in U.S.A.

2nd B♭ TENOR SAXOPHONE

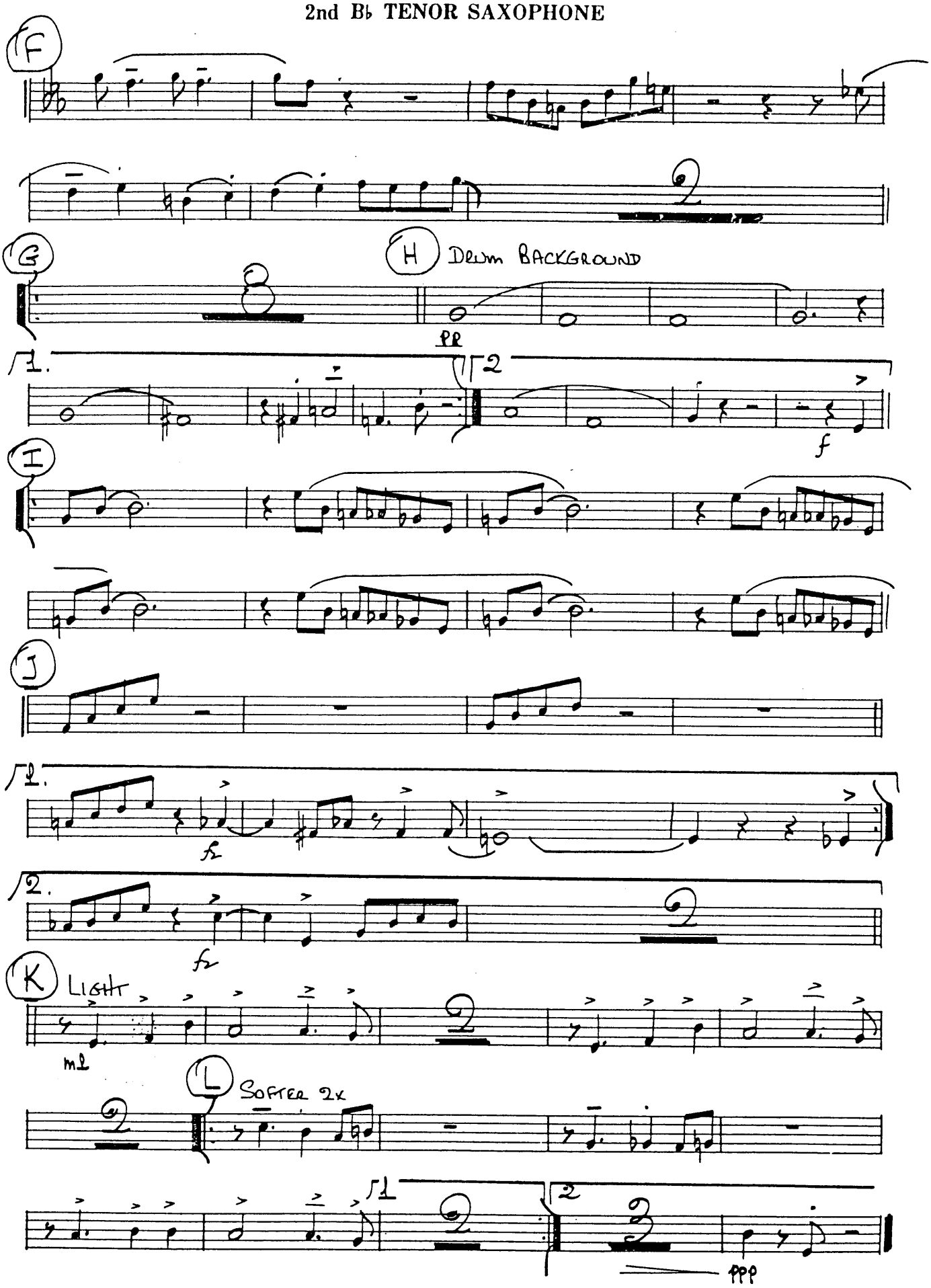

CUTE

Composed and Arranged by
NEAL HEFTI

E♭ BARITONE SAXOPHONE

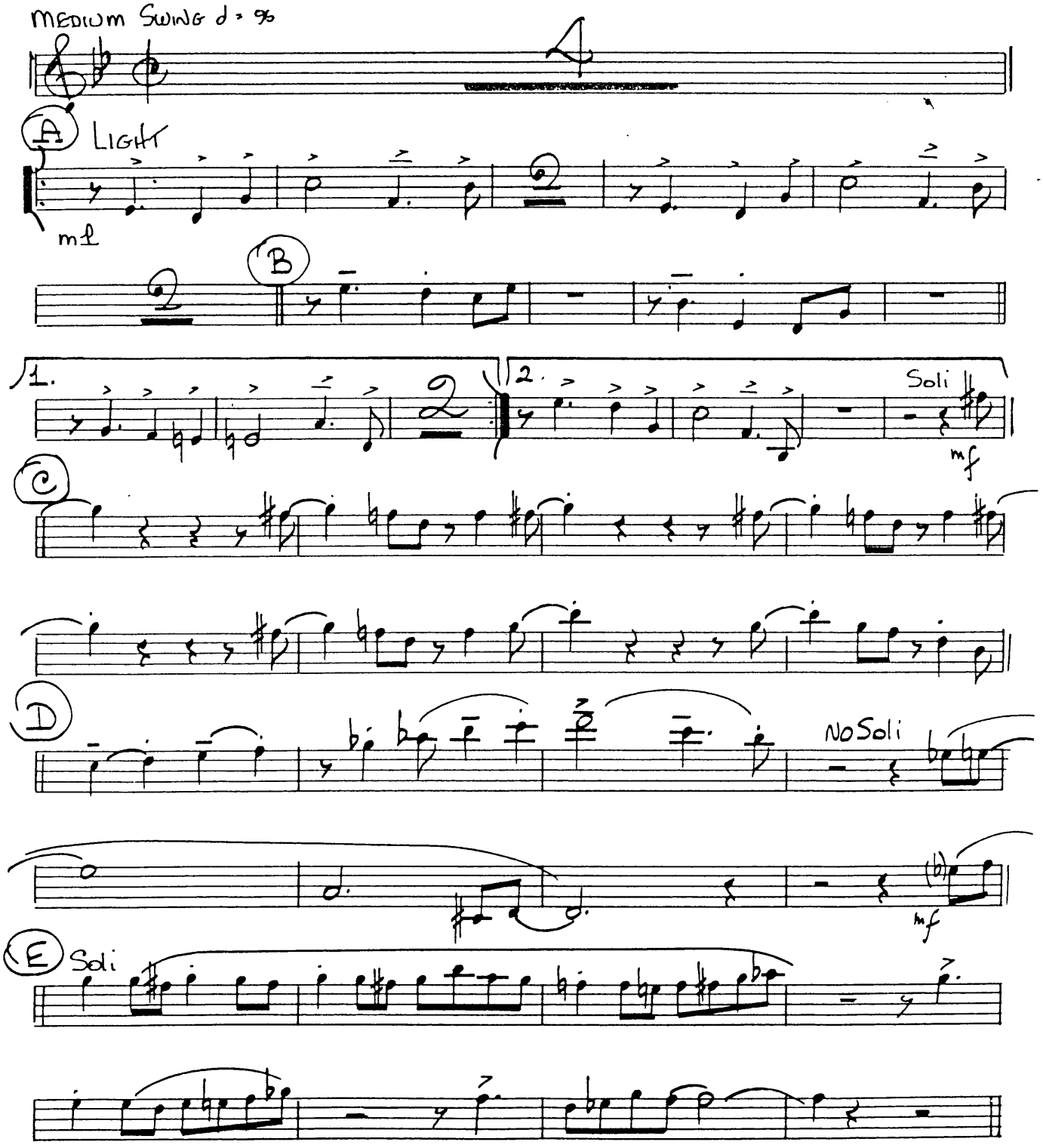

© Copyright 1958 by Neal Hefti Music, Inc., 57 West 56th St., New York 19, N. Y.
This arrangement © Copyright 1963 by Neal Hefti Music, Inc.
International Copyright Secured Printed in U.S.A.

E♭ BARITONE SAXOPHONE

