CUTE

Composed and Arranged by
NEAL HEFTI

1st TROMBONE

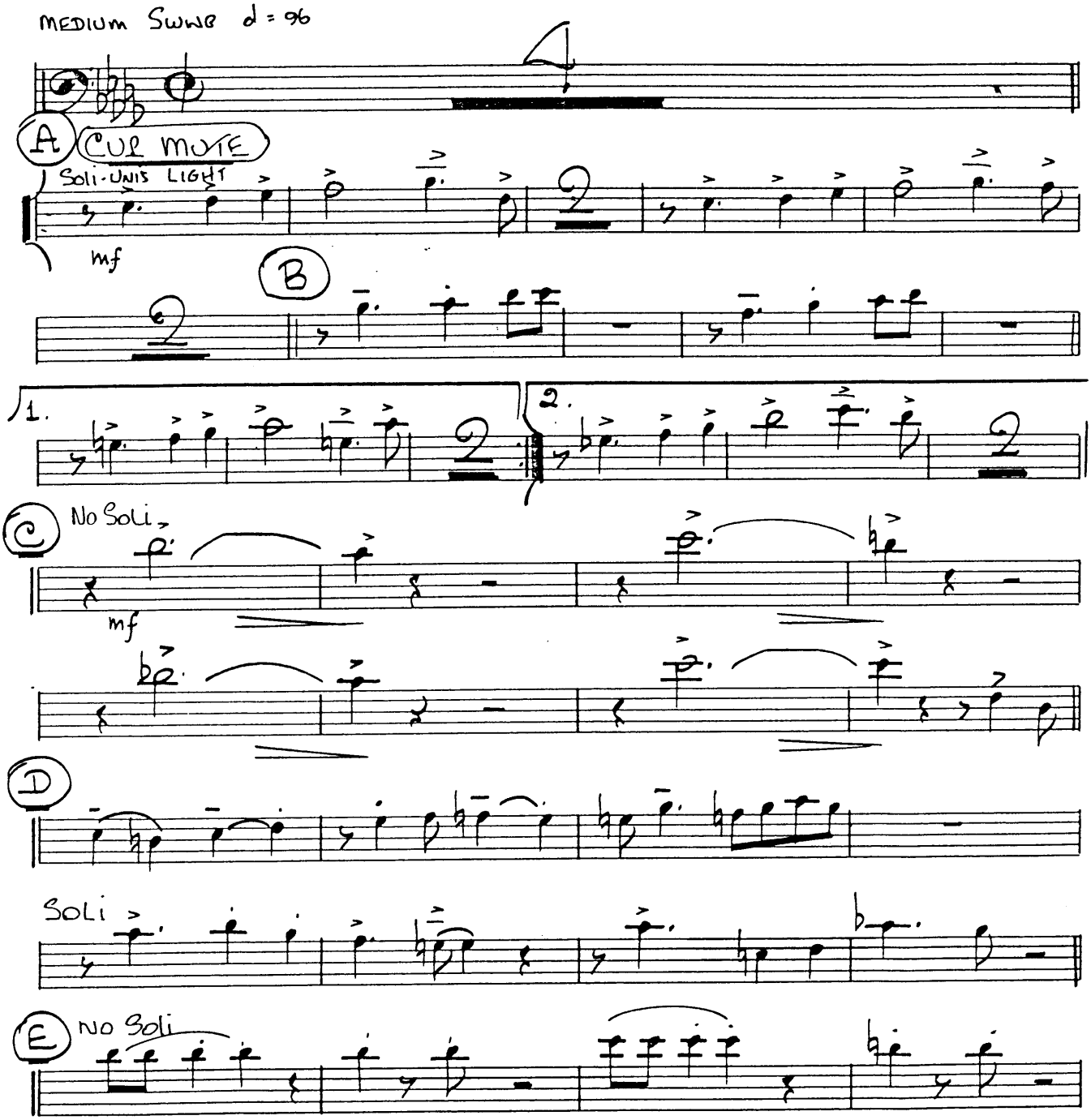

© Copyright 1958 by Neal Hefti Music, Inc., 57 West 56th St., New York 19, N. Y.
This arrangement ©Copyright 1963 by Neal Hefti Music, Inc.
International Copyright Secured
Printed in U.S.A.
All rights reserved including the right of public performance for profit

1st TROMBONE

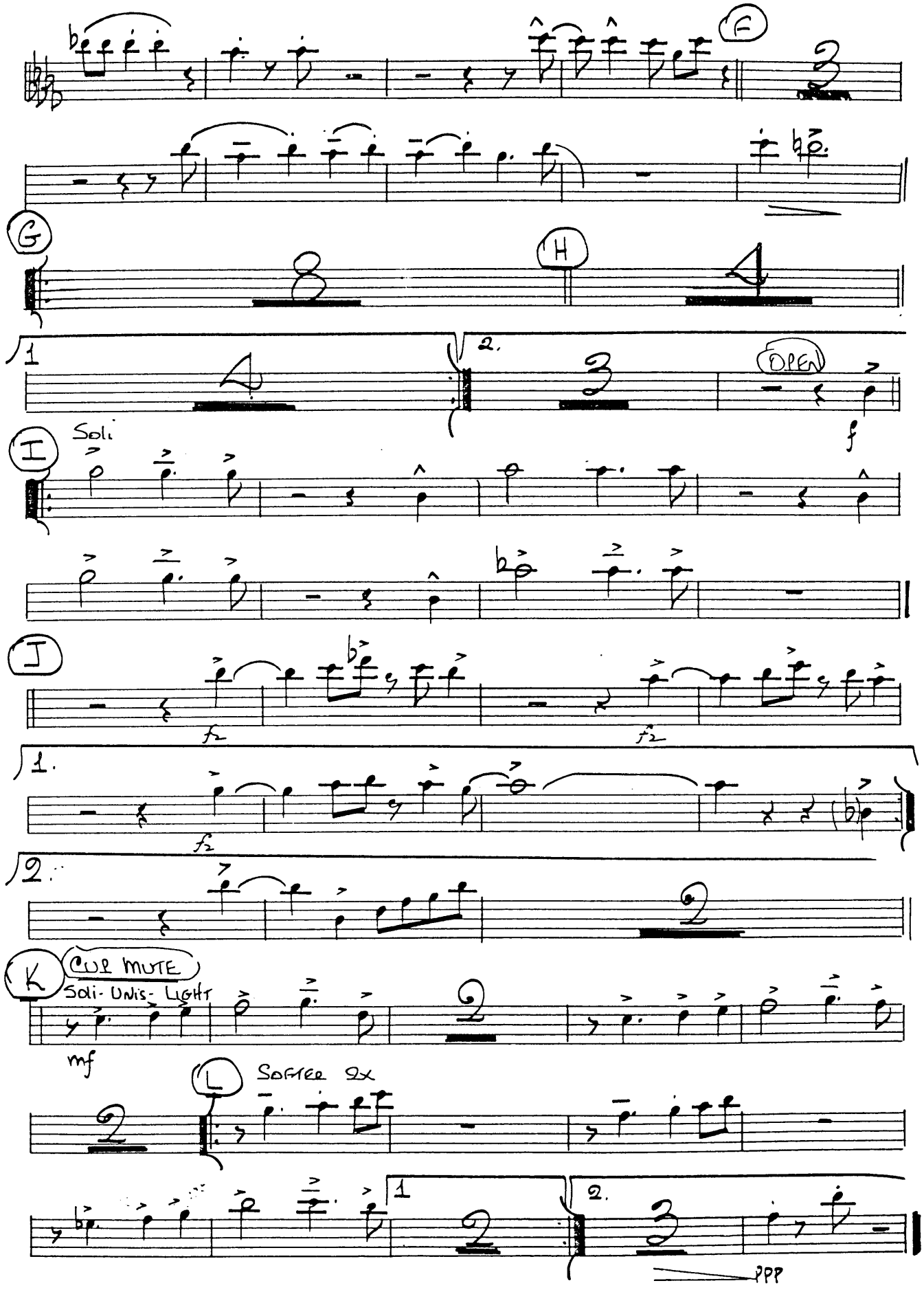

CUTE

2nd TROMBONE

Composed and Arranged by
NEAL HEFTI

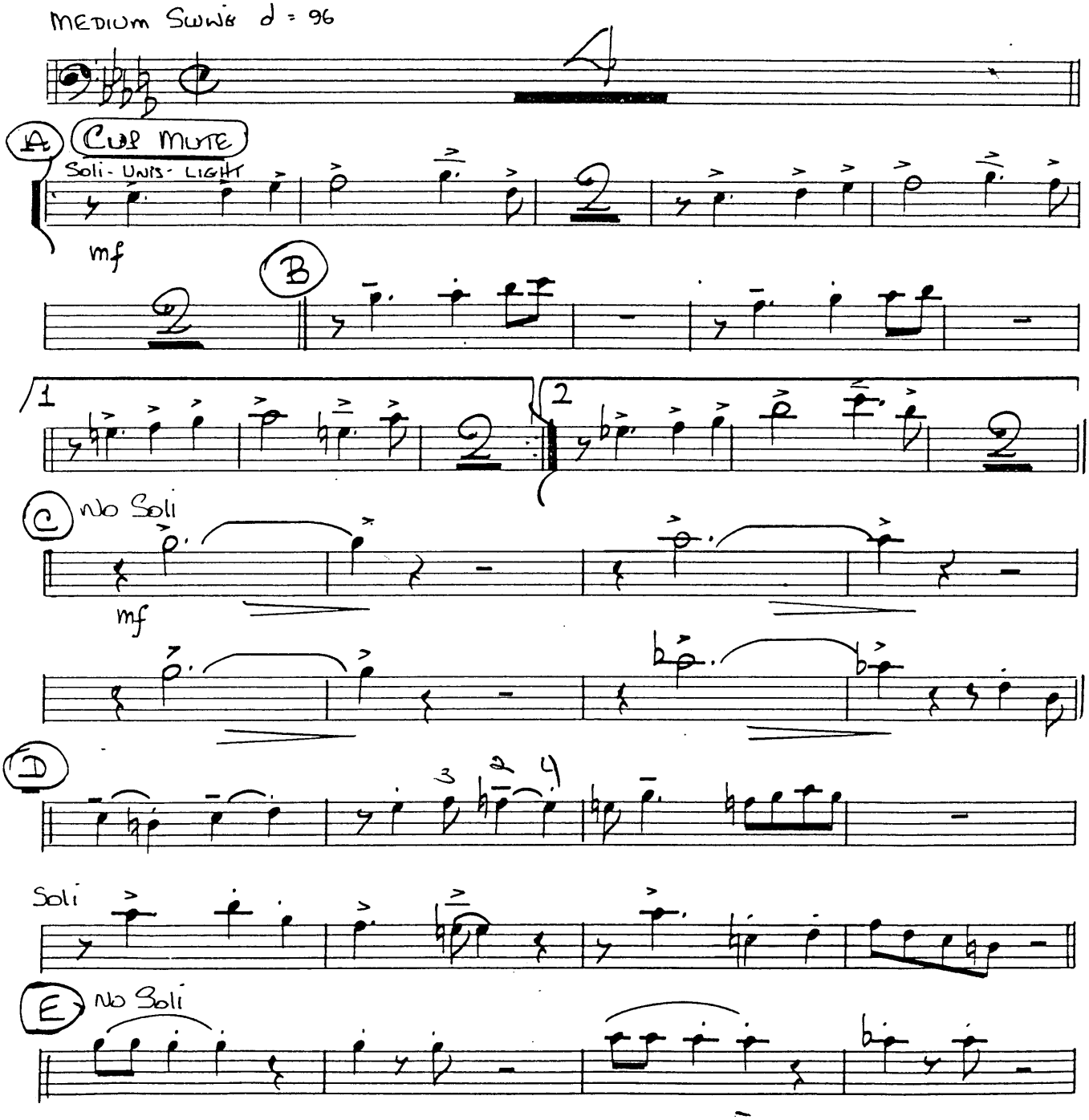

© Copyright 1958 by Neal Hefti Music, Inc., 57 West 56th St., New York 19, N. Y.
This arrangement ©Copyright 1963 by Neal Hefti Music, Inc.
International Copyright Secured Printed in U.S.A.
All rights reserved including the right of public performance for profit

2nd TROMBONE

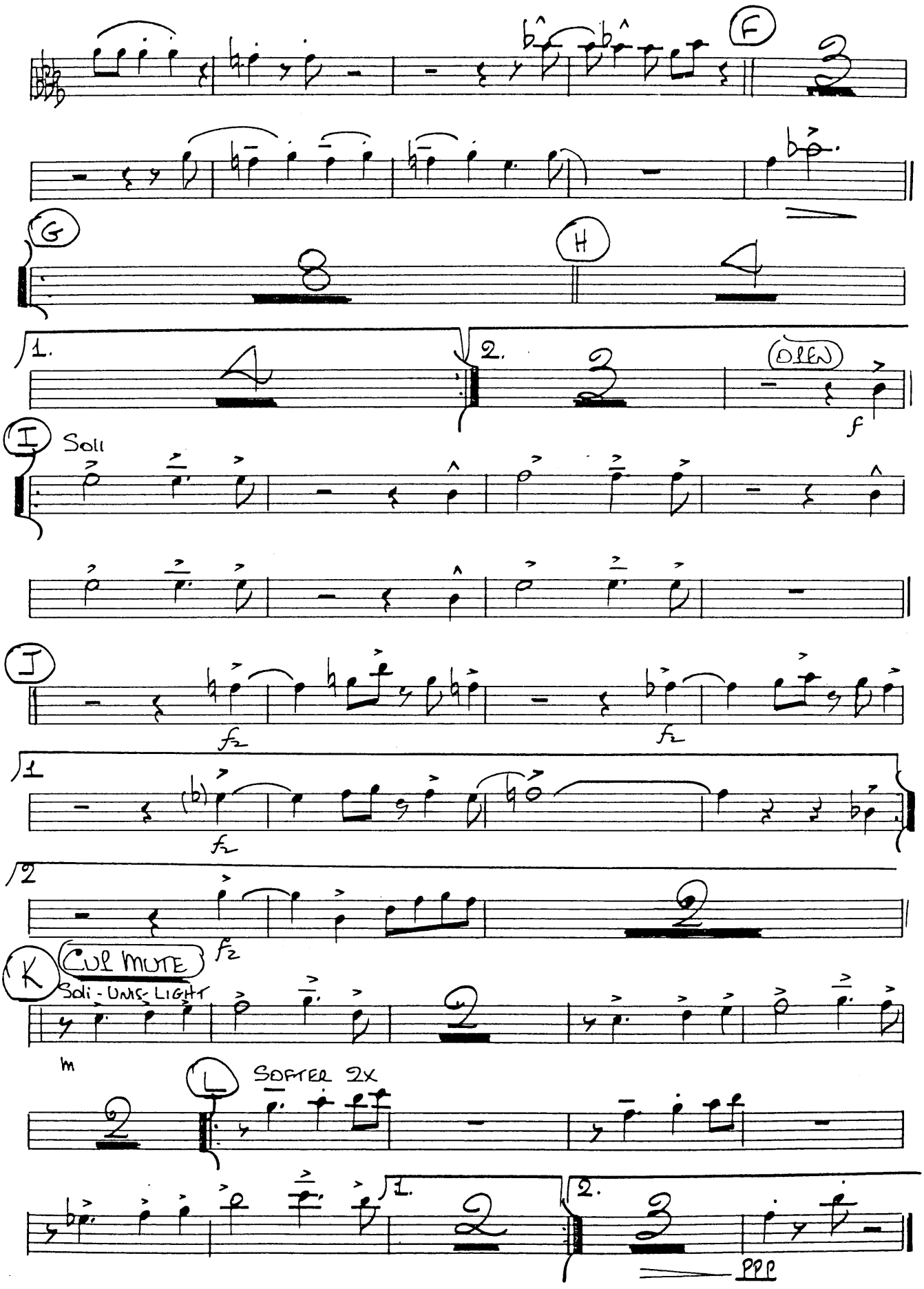

CUTE

Composed and Arranged by
NEAL HEFTI

3rd TROMBONE

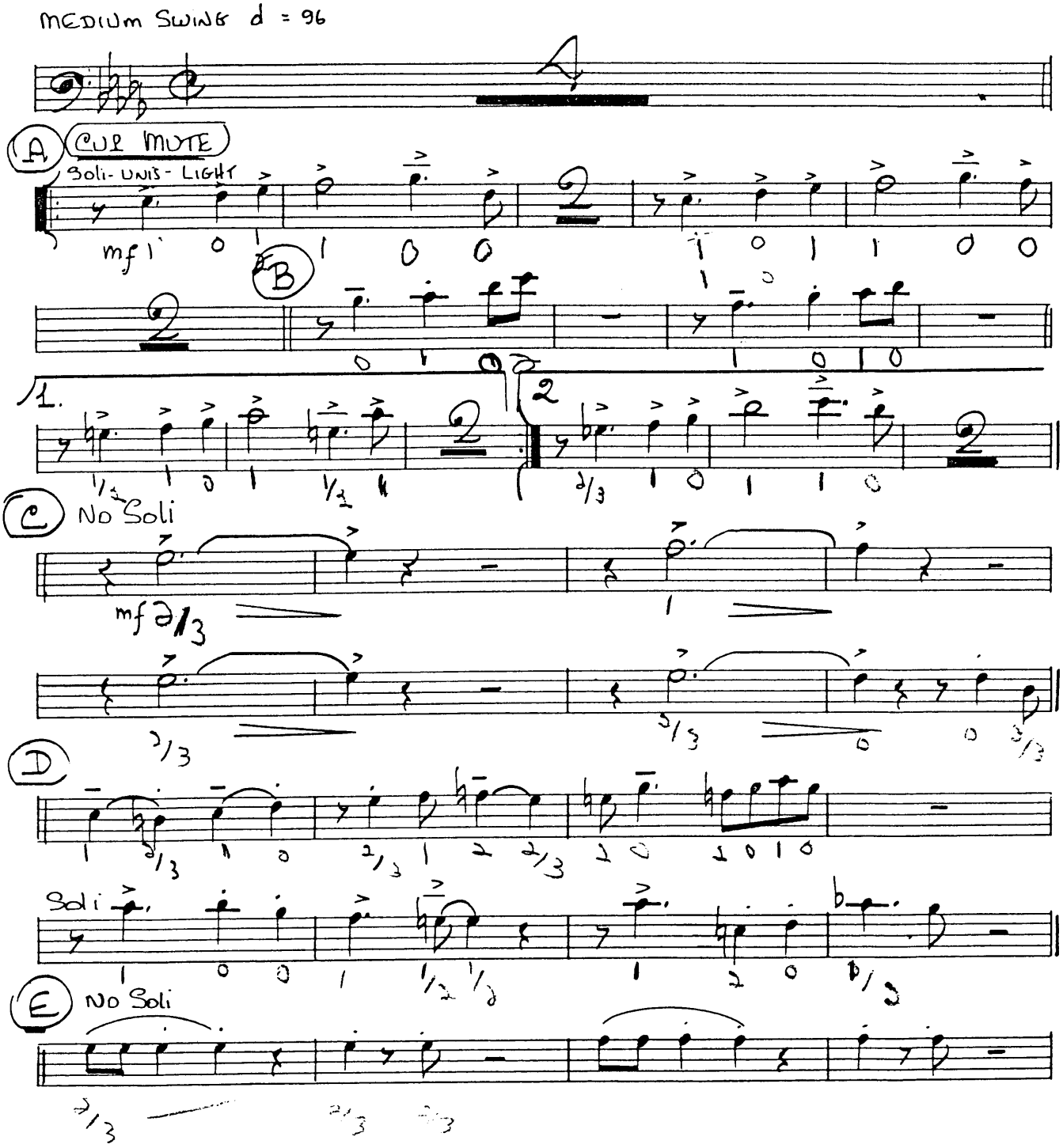

© Copyright 1958 by Neal Hefti Music, Inc., 57 West 56th St., New York 19, N. Y.
This arrangement ©Copyright 1963 by Neal Hefti Music, Inc.
International Copyright Secured
Printed in U.S.A.
All rights reserved including the right of public performance for profit

DB 103

3rd TROMBONE

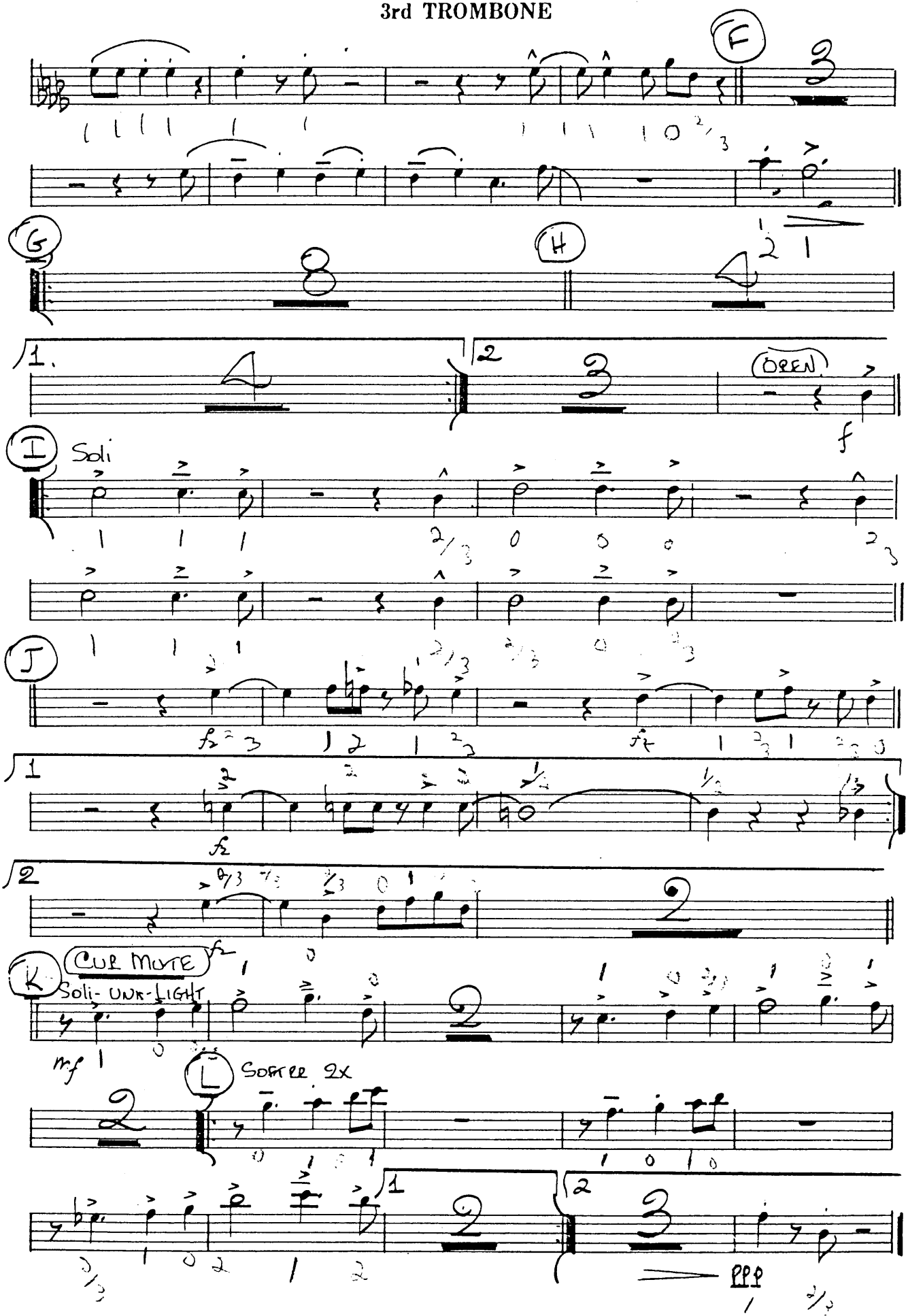

CUTE

Composed and Arranged by
NEAL HEFTI

4th TROMBONE

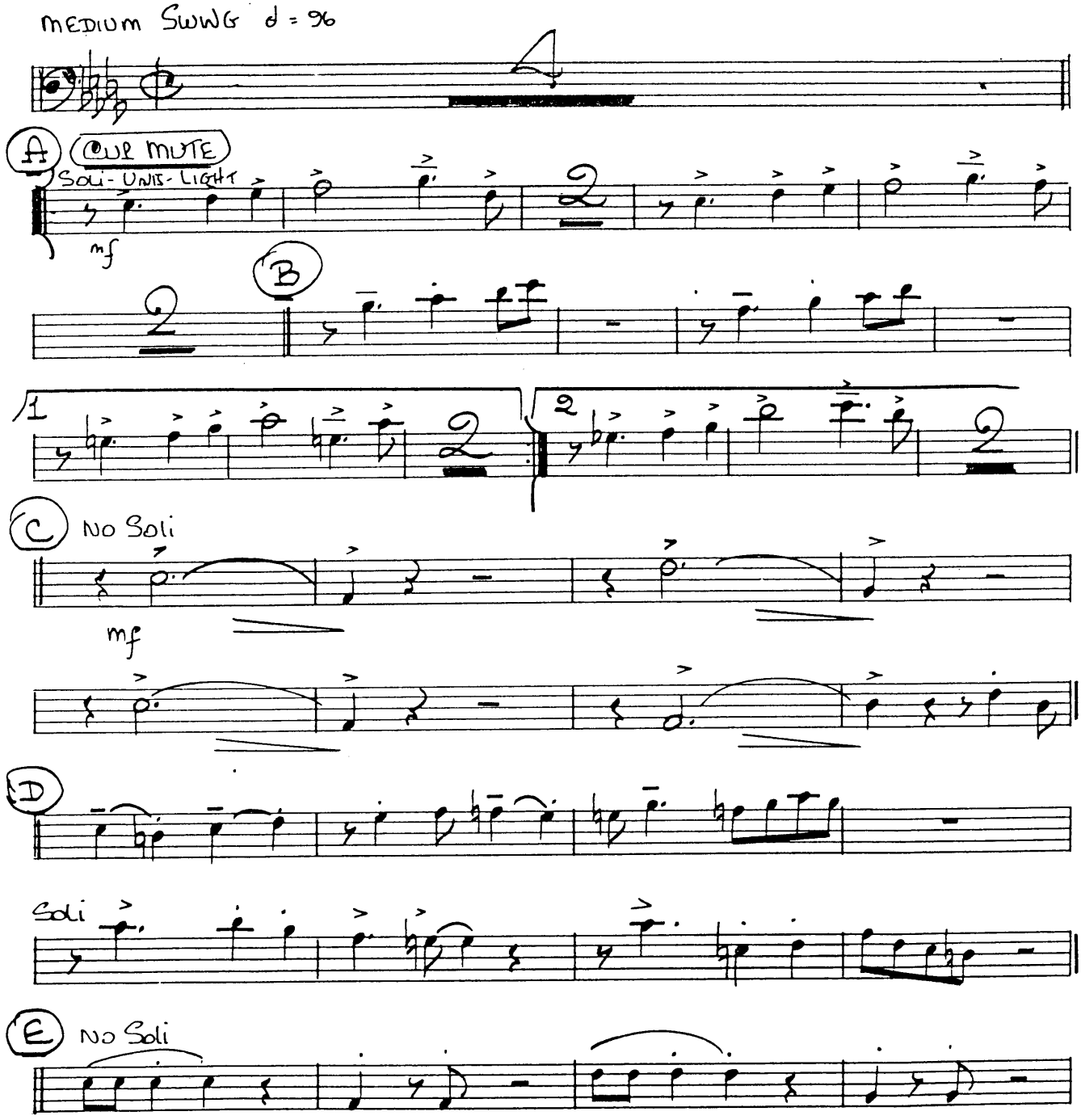

© Copyright 1958 by Neal Hefti Music, Inc., 57 West 56th St., New York 19, N. Y.
This arrangement ©Copyright 1963 by Neal Hefti Music, Inc.
International Copyright Secured Printed in U.S.A.
All rights reserved including the right of public performance for profit

4th TROMBONE

