Doxy

Trombone 1

Composed by Sonny Rollins

(Swing (♩=138))

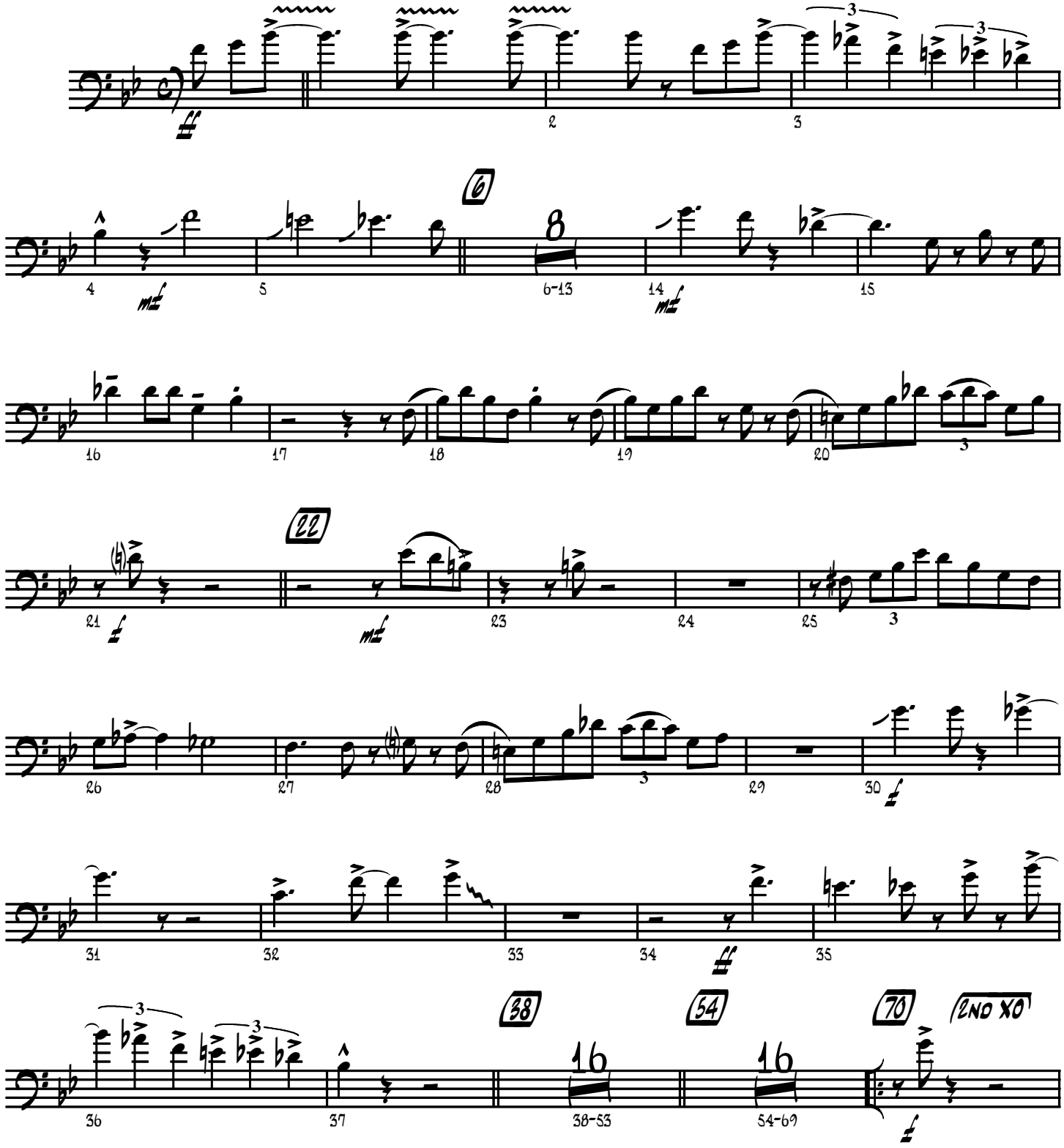

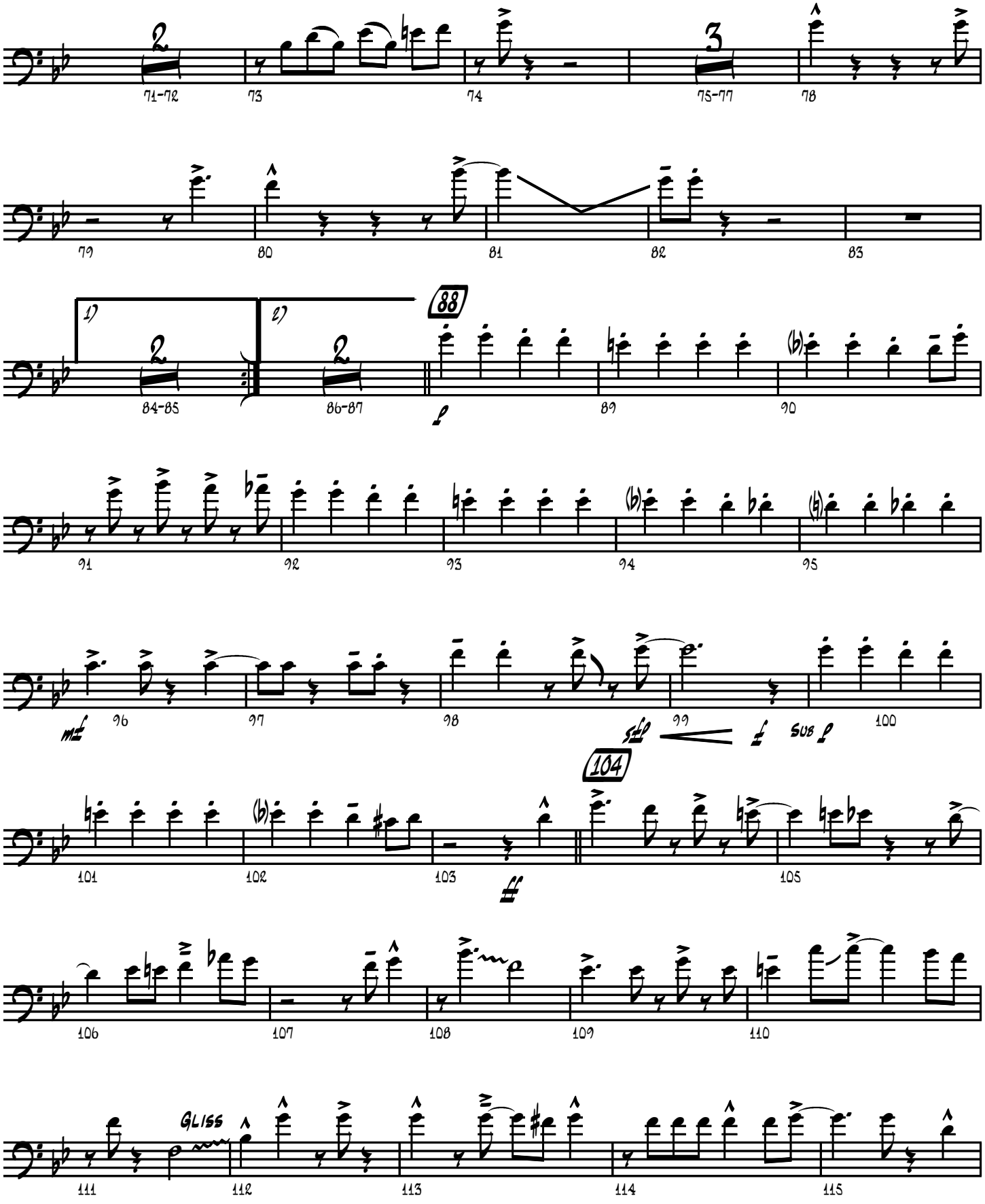
71-72
73
74
75-77
78
79
80
81
82
83
1)
2)
84-85
86-87
88
89
90
91
92
93
94
95
96
97
98
99
100
104
101
102
103
105
106
107
108
109
110
GLISS
111
112
113
114
115

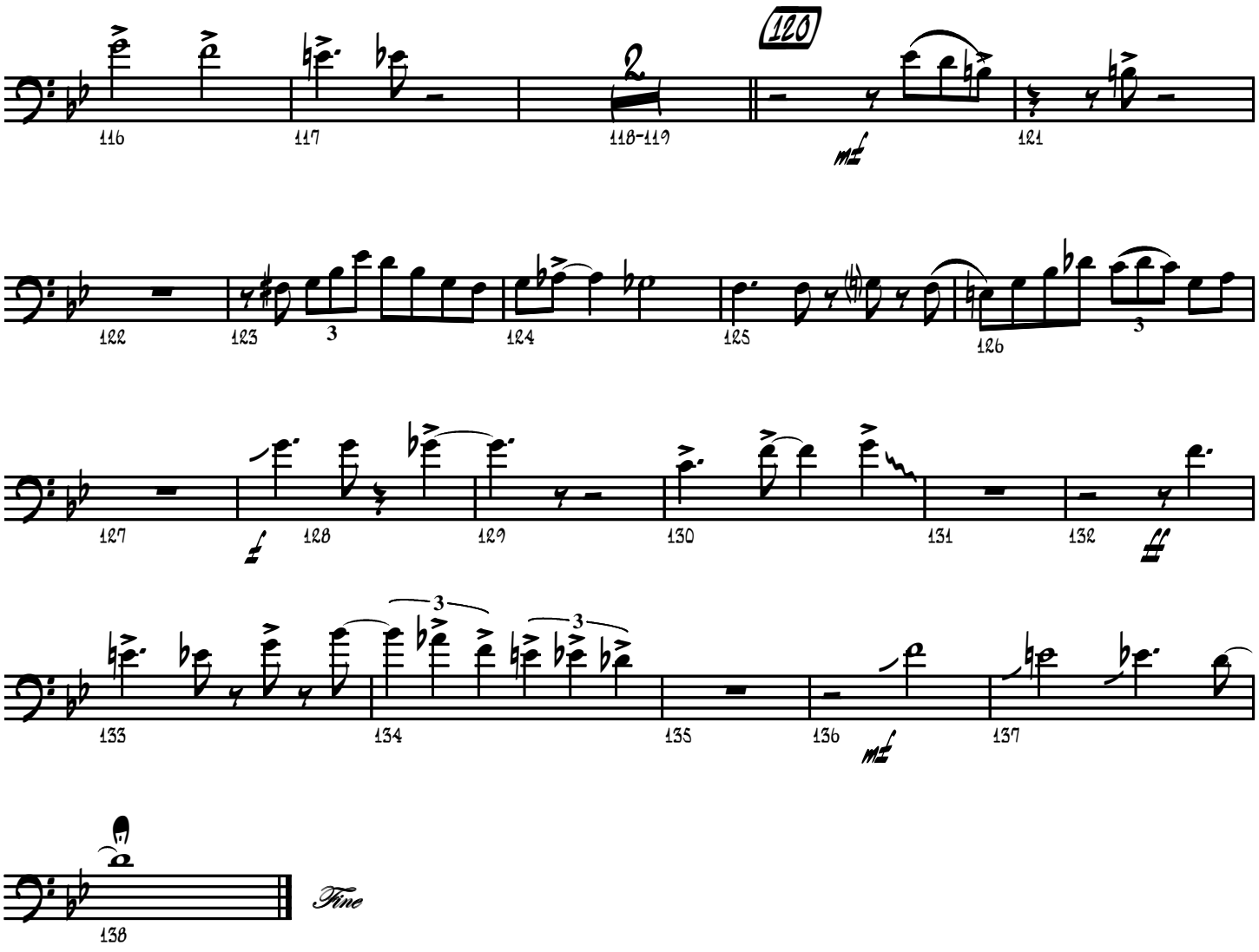
120
mf
Fine

Doxy

Trombone 2

Composed by Sonny Rollins

(Swing (♩=138))

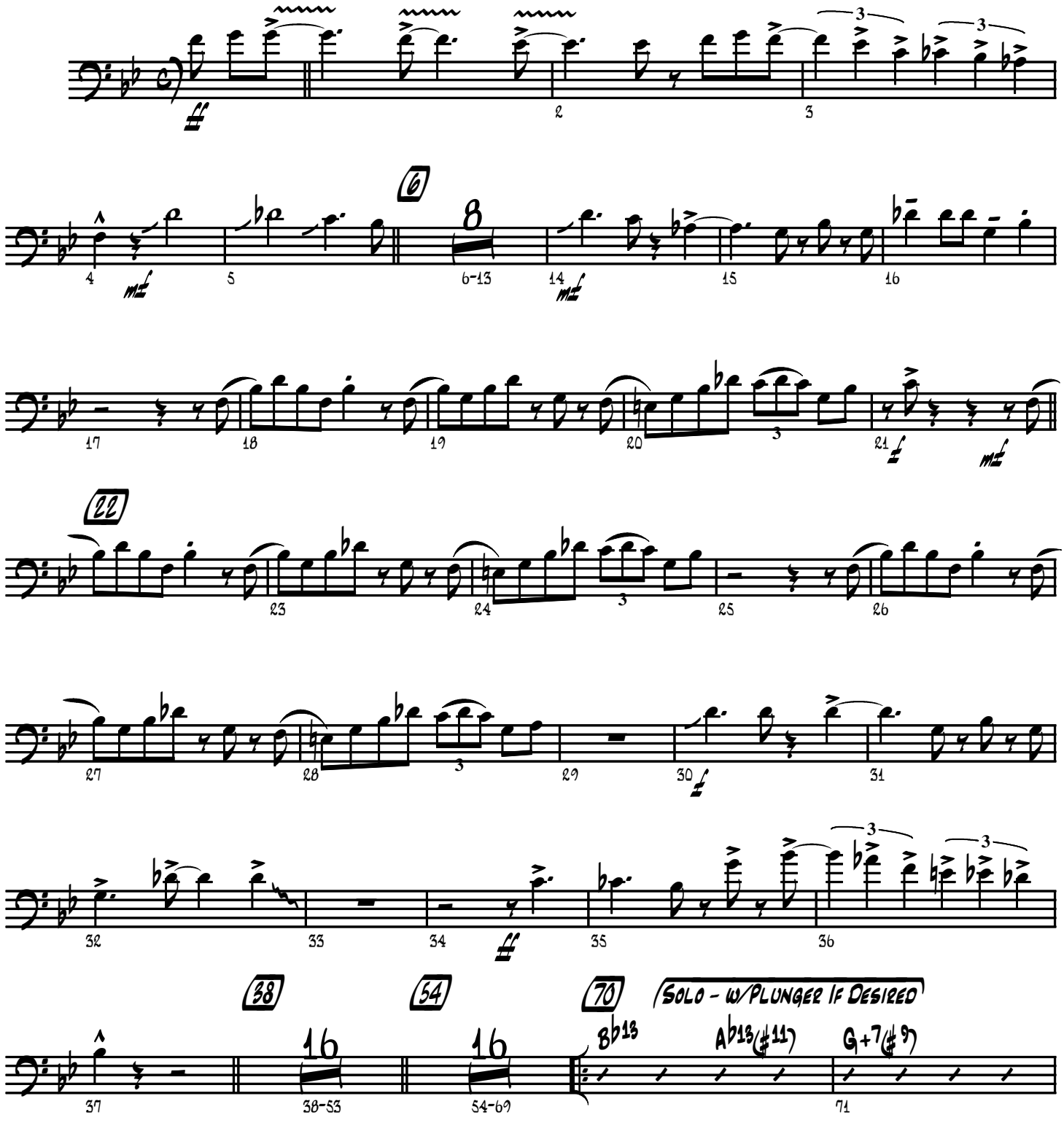

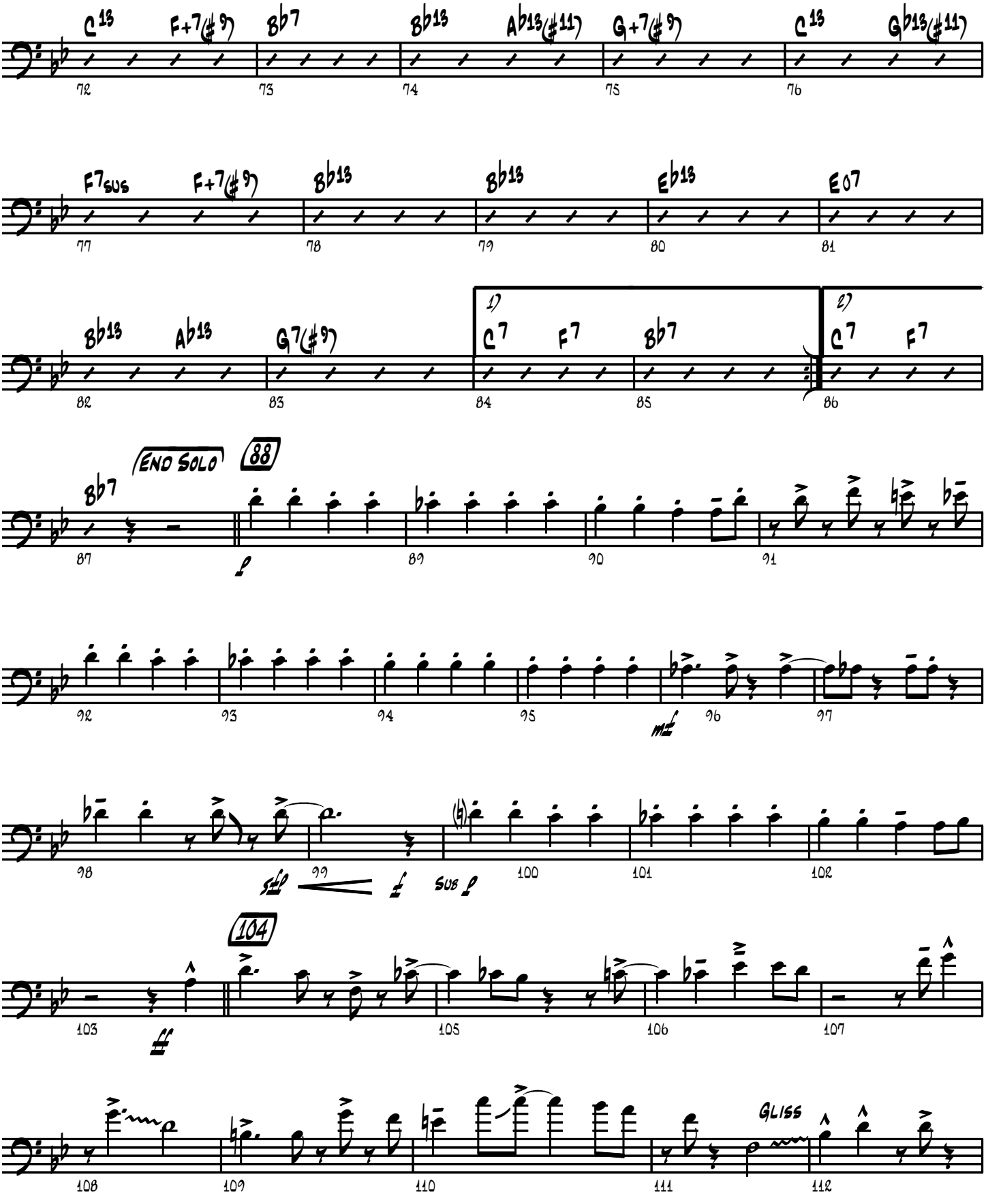
C13 F+7(#9) Bb7 Bb13 Ab13(#11) G+7(#9) C13 Gb13(#11)
F7sus F+7(#9) Bb13 Bb13 Eb13 E07
Bb13 Ab13 G7(#9) 1) C7 F7 Bb7 2) C7 F7
Bb7
END SOLO
88
p
mf
sfp
f
sub p
104
ff
GLISS

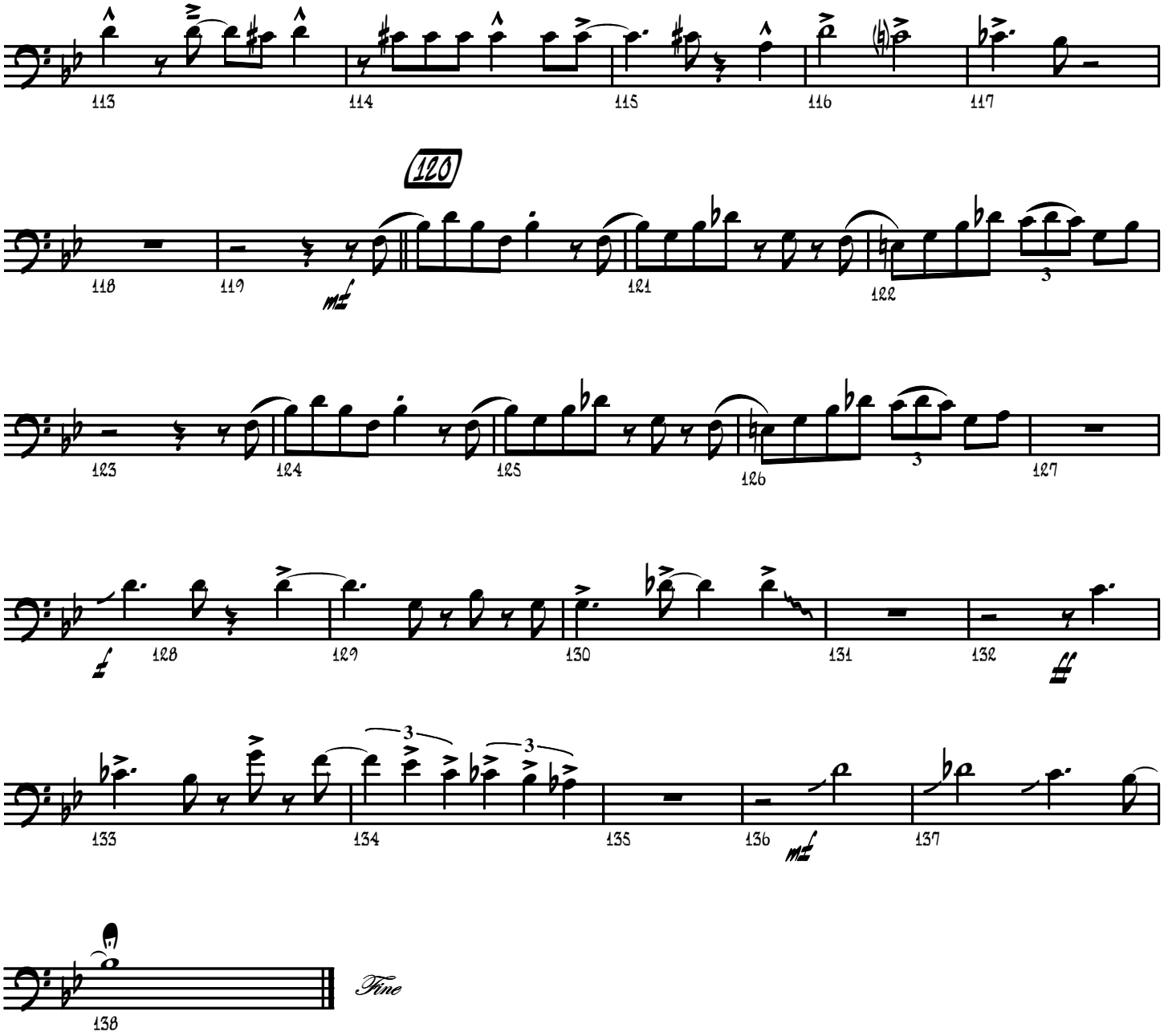
120
mf
3
3
3
3
f
ff
mf
Fine

Doxy

Trombone 3

Composed by Sonny Rollins

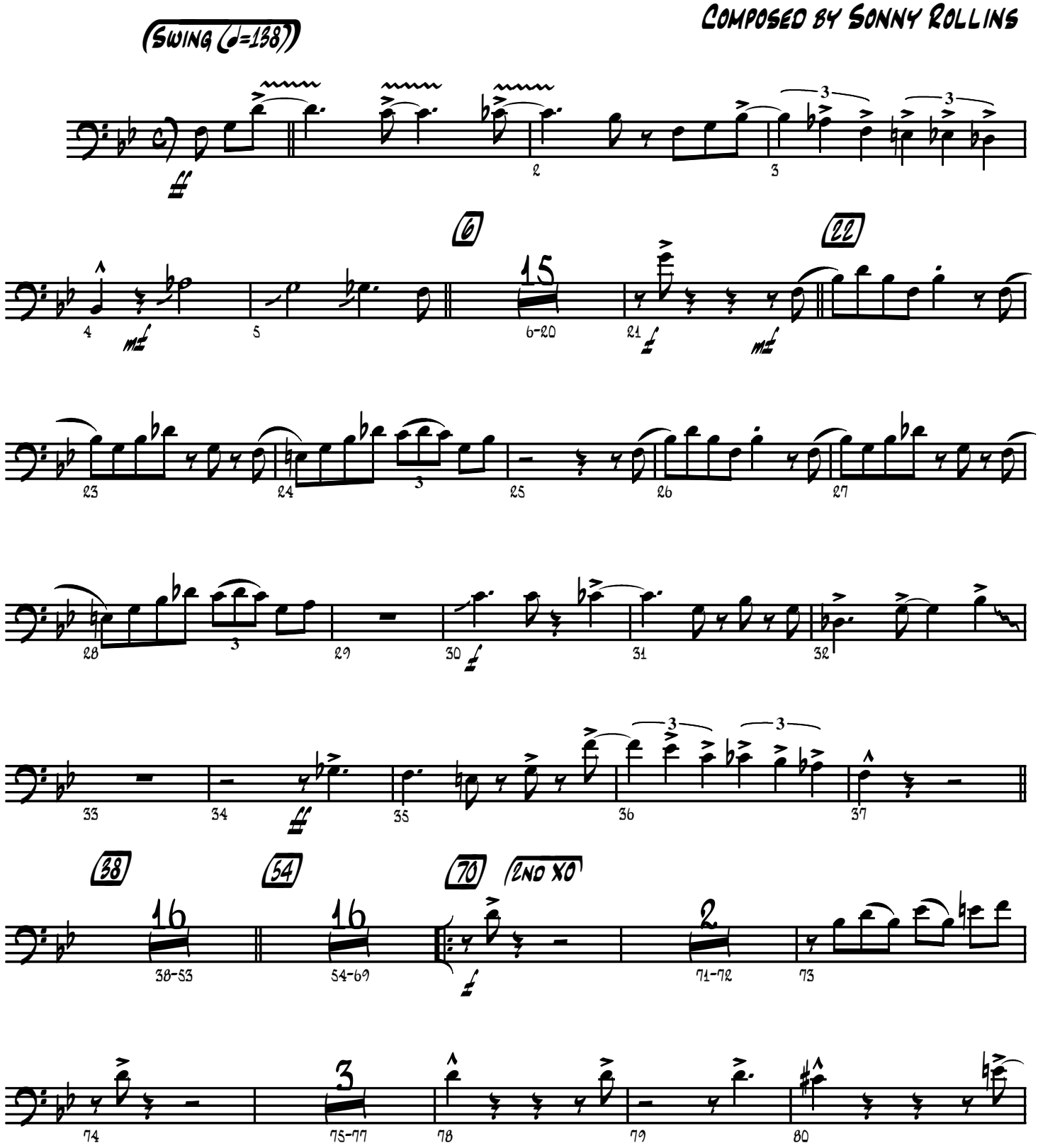

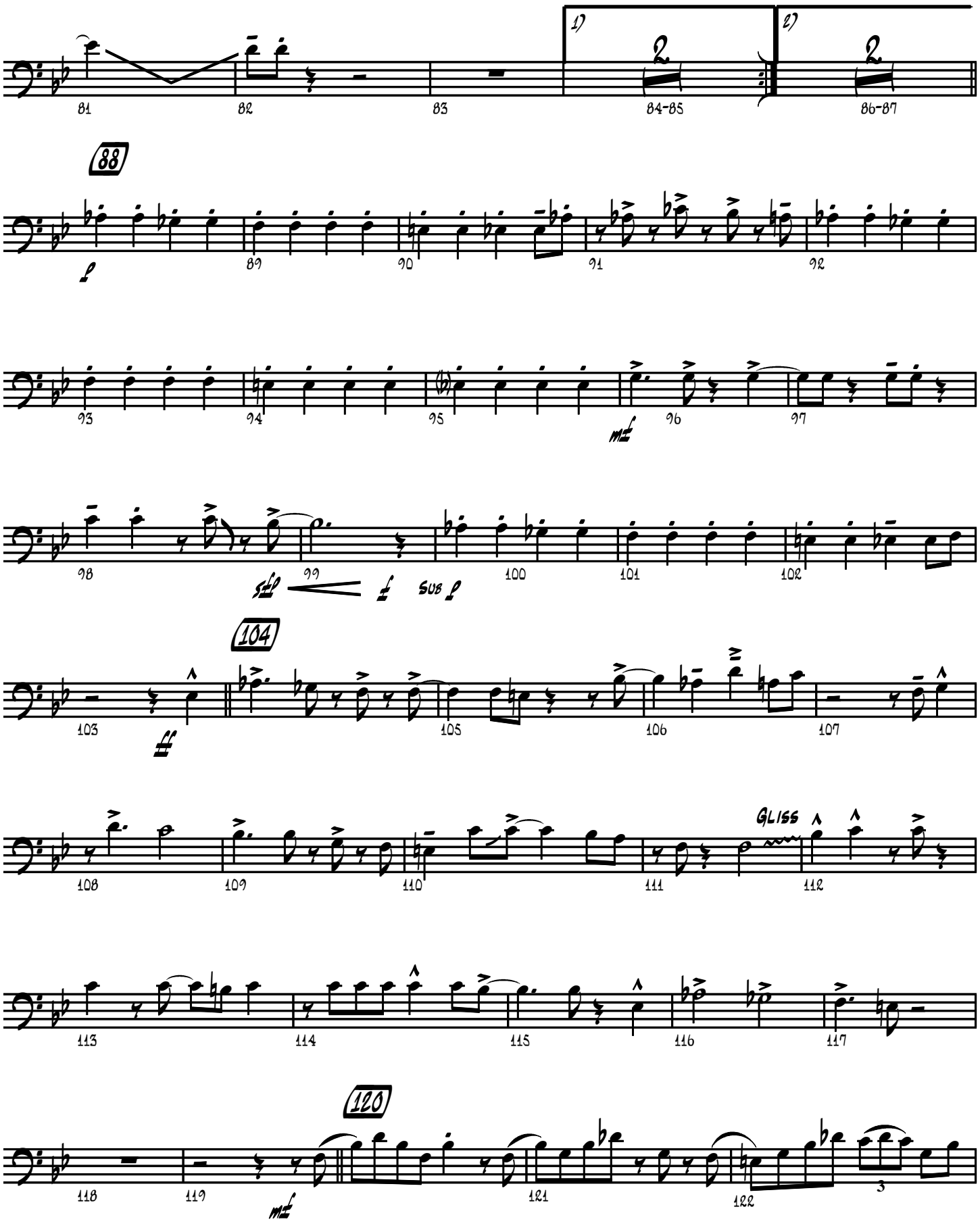
1)
2
2)
2
81
82
83
84-85
86-87
88
p
89
90
91
92
93
94
95
mf
96
97
98
stp
99
f
sub p
100
101
102
104
ff
103
105
106
107
Gliss
108
109
110
111
112
113
114
115
116
117
120
mf
118
119
121
122
3

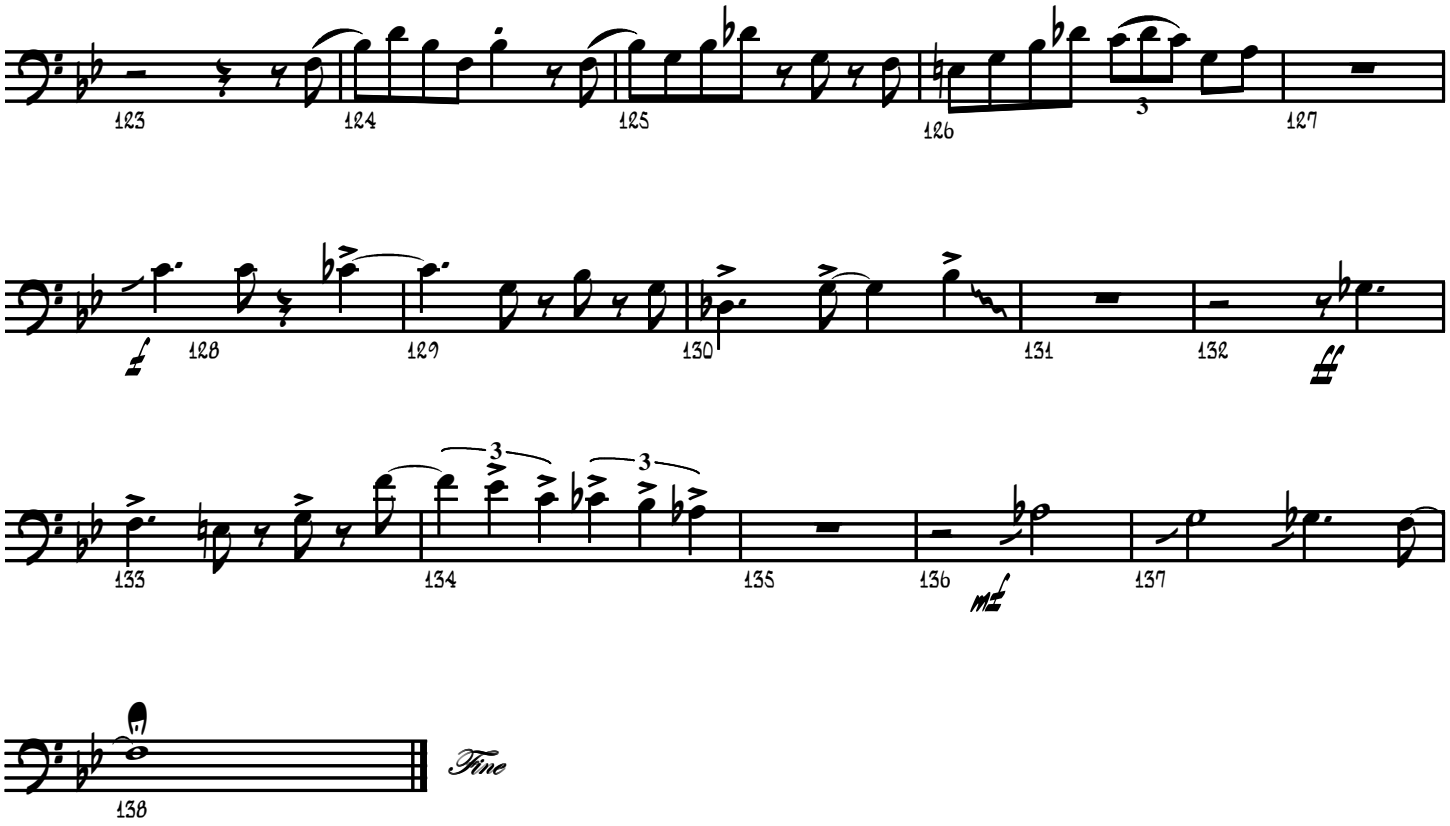
123
124
125
126
3
127
128
129
130
131
132
3
3
133
134
135
136
mf
137
138
Fine

Doxy

Bass Trombone

Composed by Sonny Rollins

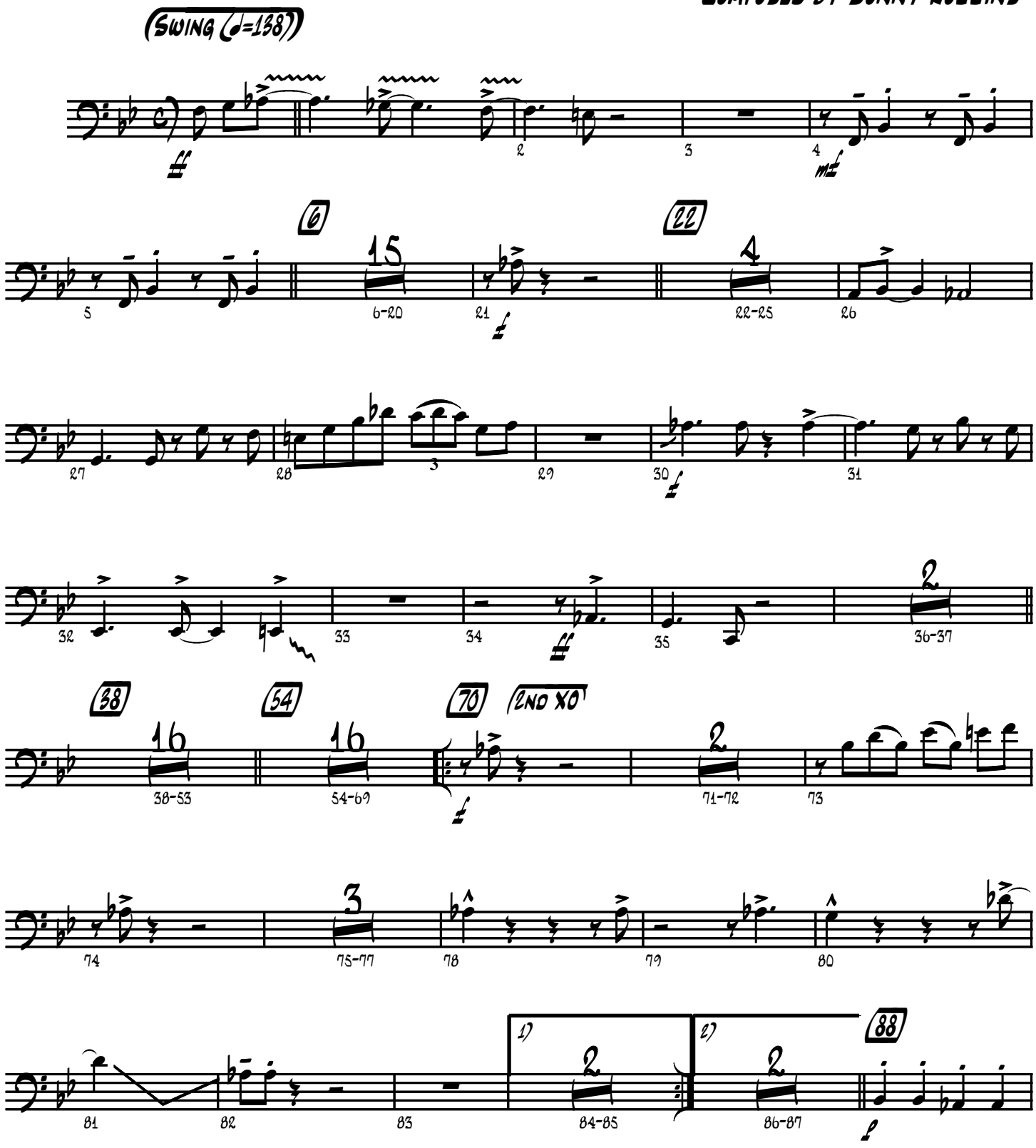

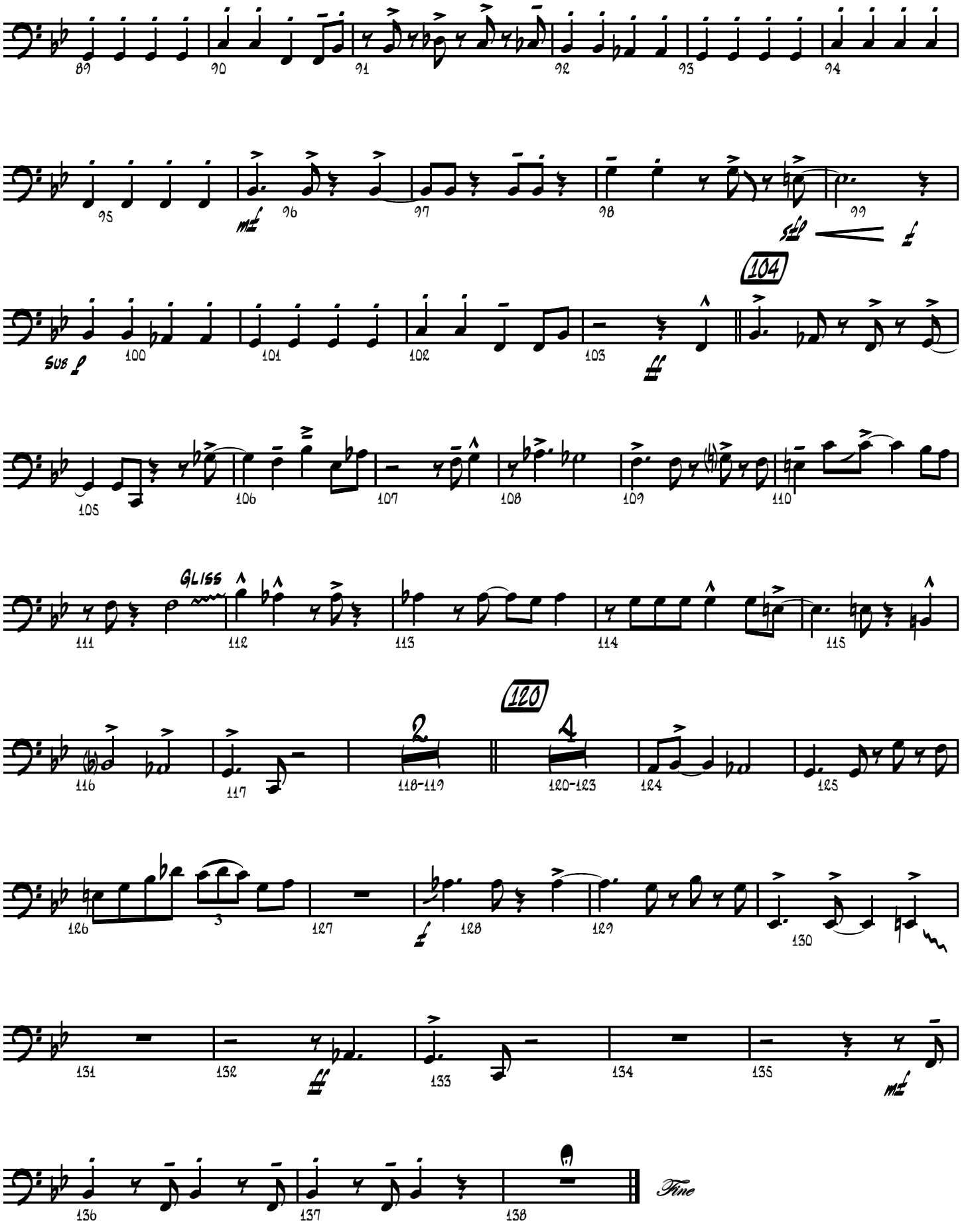
89
90
91
92
93
94
95
96
97
98
99
104
100
101
102
103
105
106
107
108
109
110
Gliss
111
112
113
114
115
120
116
117
118-119
120-123
124
125
126
3
127
128
129
130
131
132
133
134
135
136
137
138
Fine