Recorded by the COUNT BASIE ORCHESTRA

FLIGHT OF THE FOO BIRD

STICKS UNDER ARM

DRUMS

By NEAL HEFTI

Arranged by DAVE BARDUHN

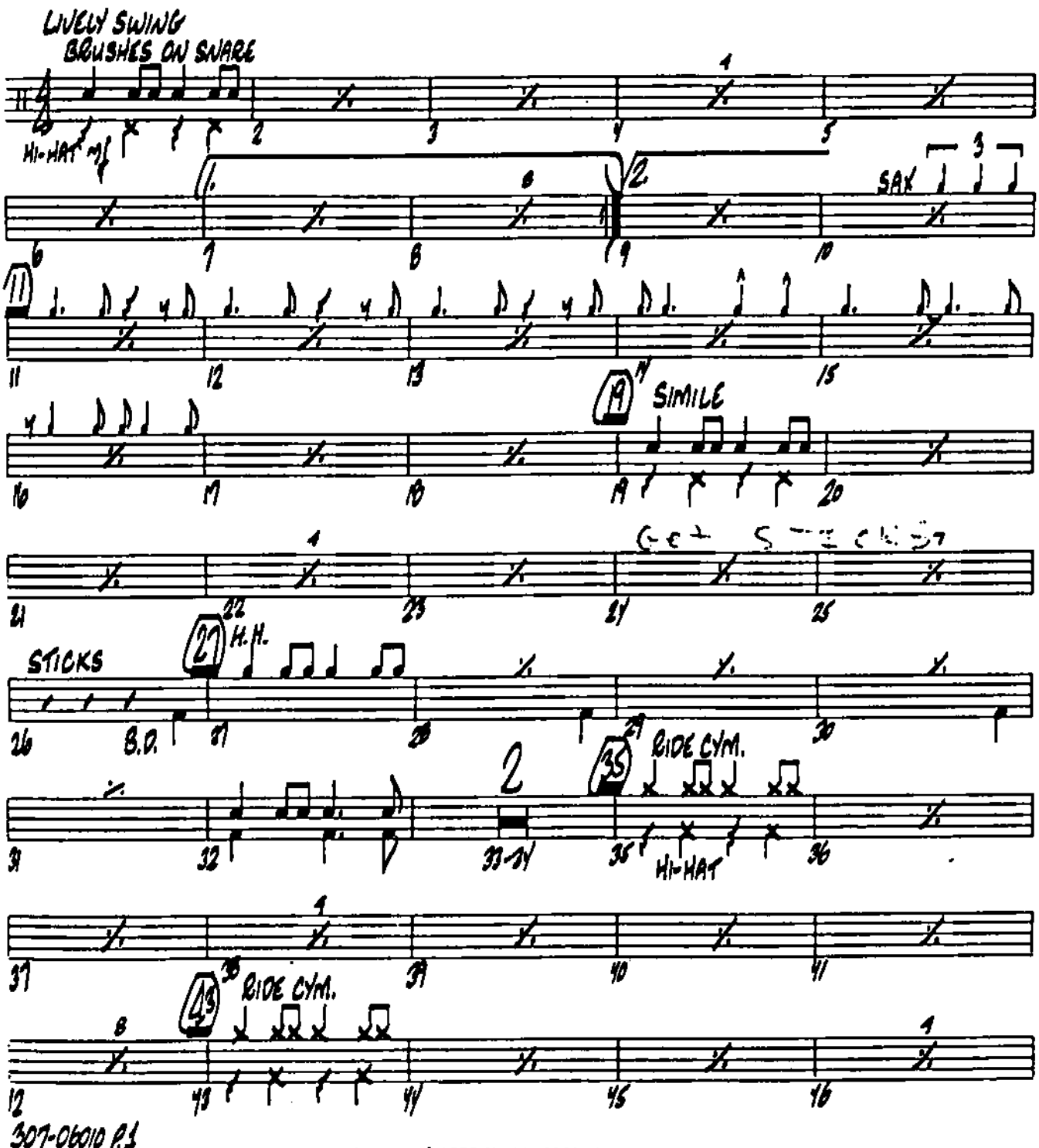

307-06010 P.1

Copyright © 1958 Neal Hefti Music, Inc.
Copyright assigned © 1962 International Korwin Corp.
International Copyright Secured Made in U.S.A. All Rights Reserved

DRUM

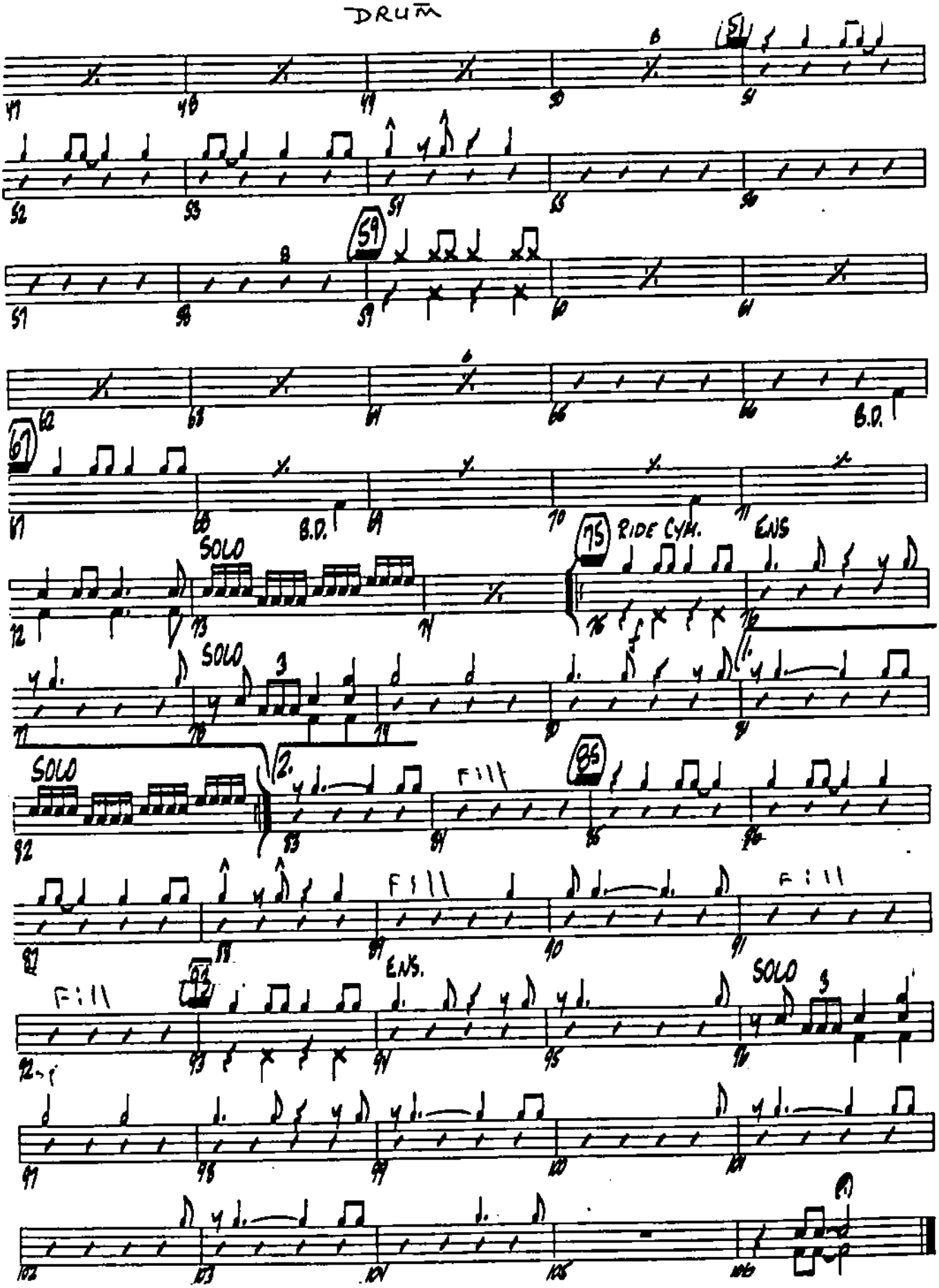

Recorded by the COUNT BASIE ORCHESTRA

FLIGHT OF THE FOO BIRD

GUITAR

By NEAL HEFTI
Arranged by DAVE BARDUHN

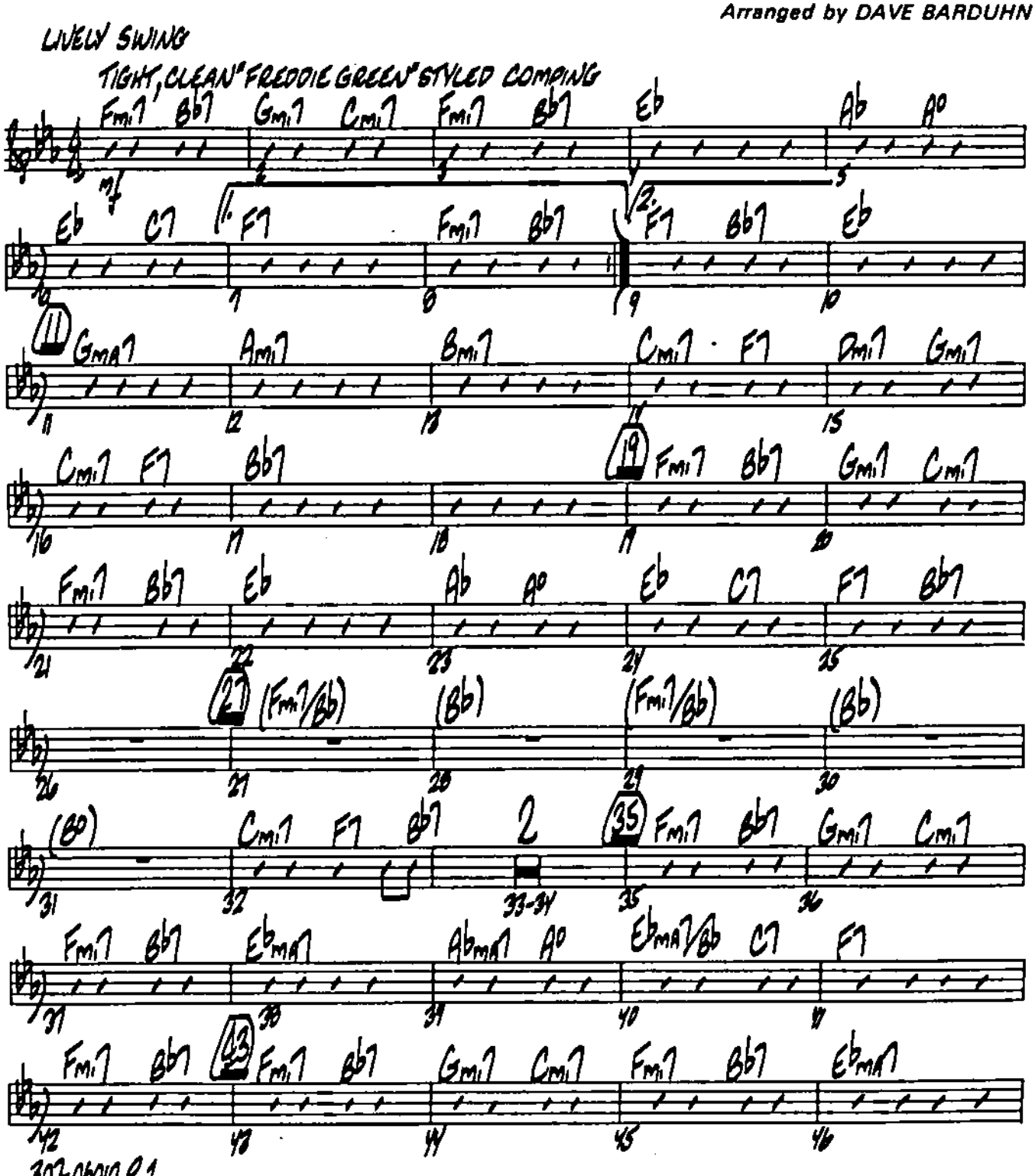

307-06010 P.1

Copyright © 1958 Neal Hefti Music, Inc.
Copyright assigned © 1962 International Korwin Corp.
International Copyright Secured Made in U.S.A. All Rights Reserved

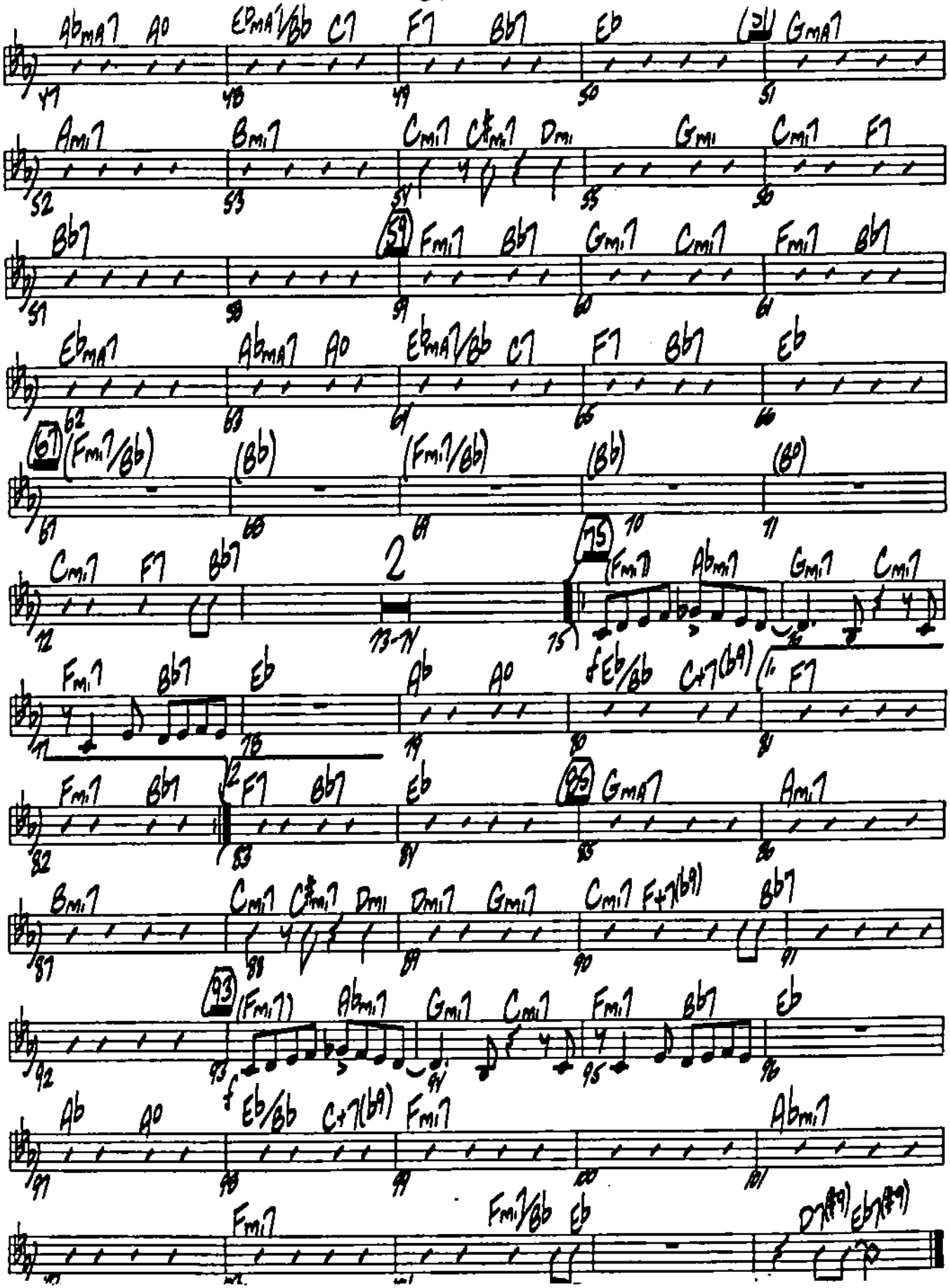
AbMA7 A° EbMA7/Bb C7 F7 Bb7 Eb GMA7
Ami7 Bmi7 Cmi7 C#mi7 Dmi Gmi Cmi7 F7
Bb7 Fmi7 Bb7 Gmi7 Cmi7 Fmi7 Bb7
EbMA7 AbMA7 A° EbMA7/Bb C7 F7 Bb7 Eb
(Fmi7/Bb) (Bb) (Fmi7/Bb) (Bb) (Bo)
Cmi7 F7 Bb7 2 (Fmi7) Abmi7 Gmi7 Cmi7
Fmi7 Bb7 Eb Ab A° Eb/Bb C+7(b9) F7
Fmi7 Bb7 F7 Bb7 Eb GMA7 Ami7
Bmi7 Cmi7 C#mi7 Dmi Dmi7 Gmi7 Cmi7 F+7(b9) Bb7
(Fmi7) Abmi7 Gmi7 Cmi7 Fmi7 Bb7 Eb
Ab A° Eb/Bb C+7(b9) Fmi7 Abmi7
Fmi7 Fmi7/Bb Eb D7(#9) Eb7(#9)

Recorded by the COUNT BASIE ORCHESTRA

FLIGHT OF THE FOO BIRD

By NEAL HEFTI
Arranged by DAVE BARDUHN

PIANO 1

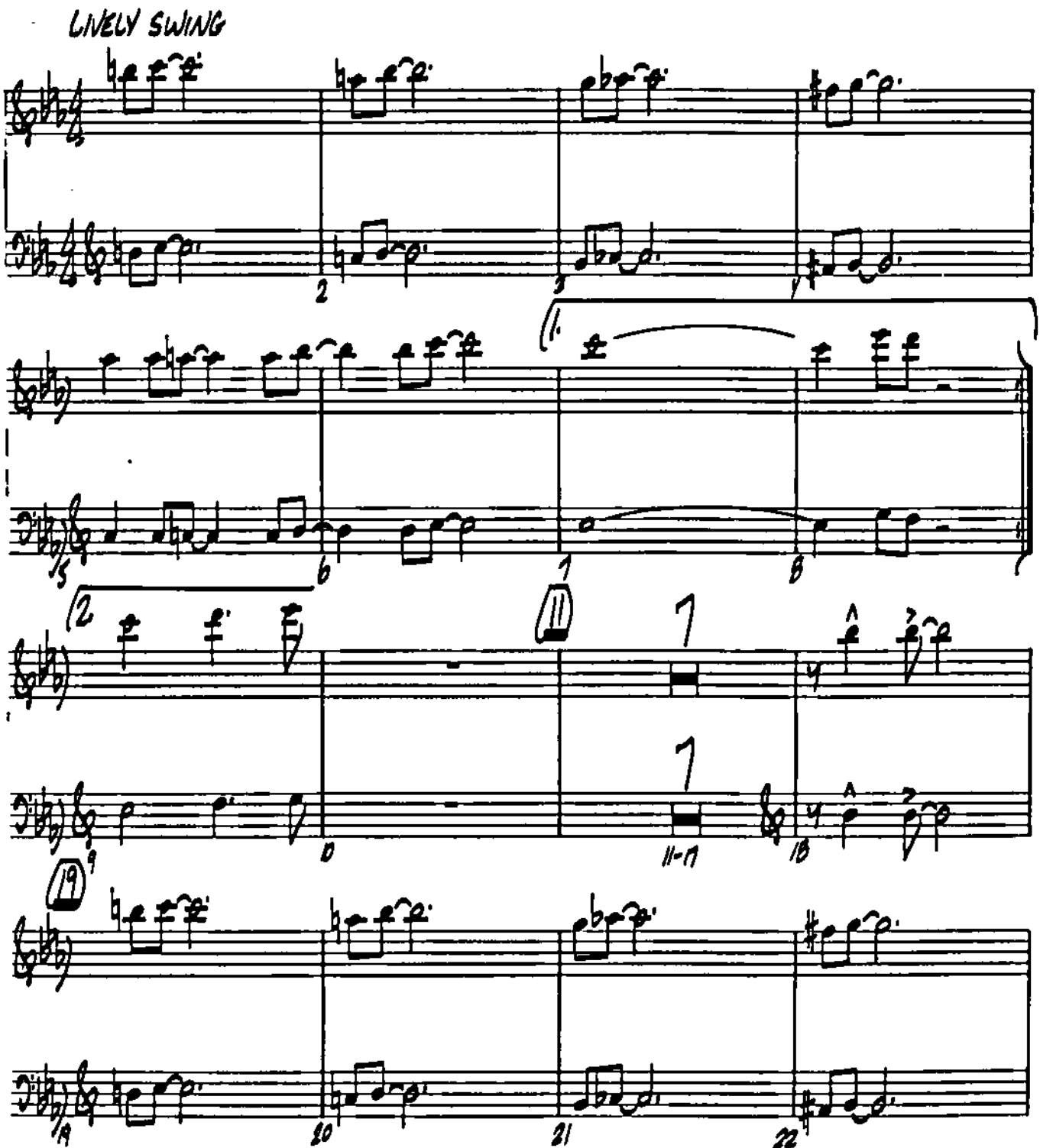

307-06010 P.1

Copyright © 1958 Neal Hefti Music, Inc.
Copyright assigned © 1962 International Korwin Corp.
International Copyright Secured Made in U.S.A. All Rights Reserved

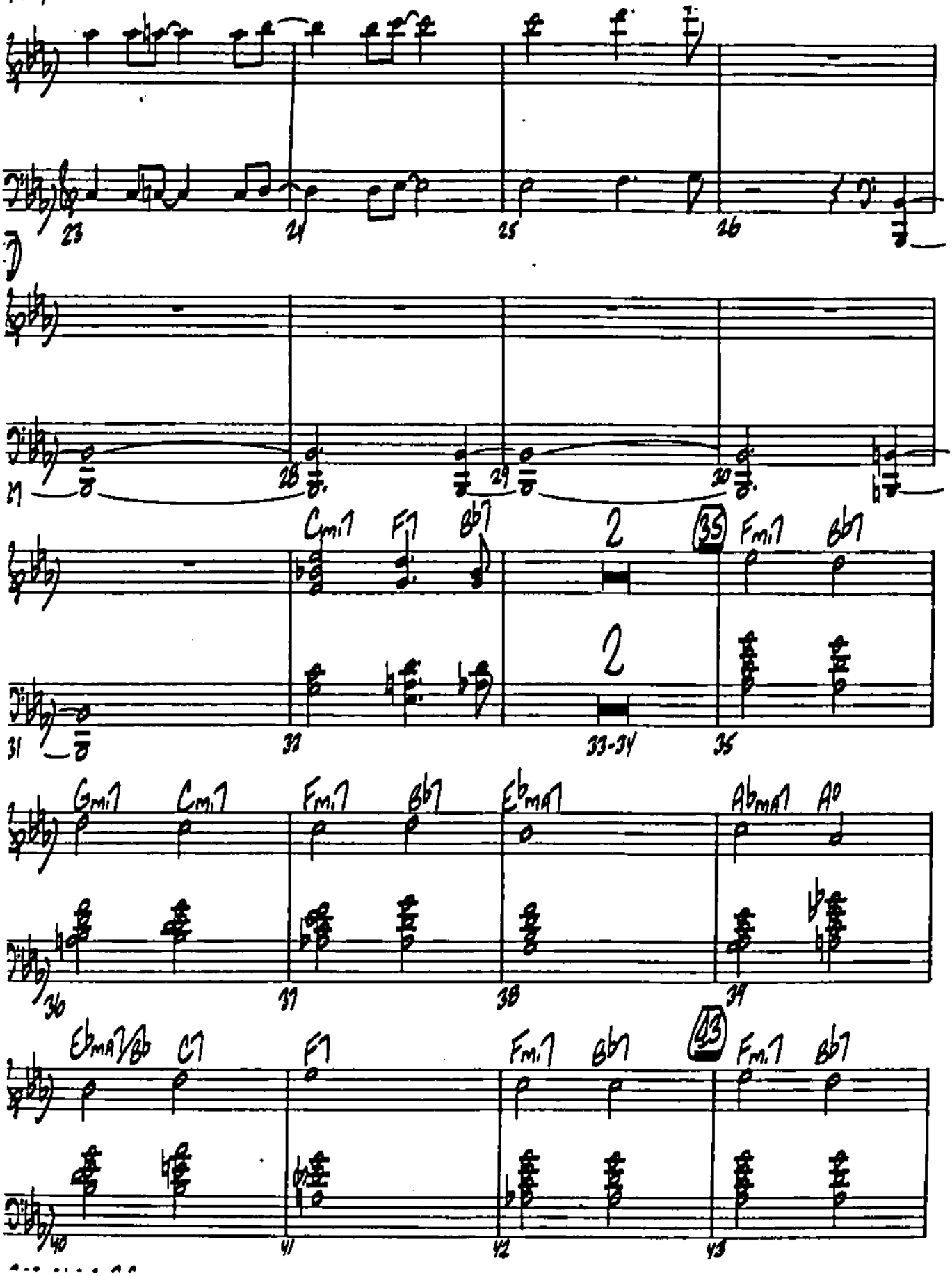
23
24
25
26
27
28
29
30
31
32
33-34
35
36
37
38
39
40
41
42
43
Cmi7
F7
Bb7
2
35
Fmi7
Bb7
Gmi7
Cmi7
Fmi7
Bb7
Eb MA7
Ab MA7
A°
Eb MA7/Bb
C7
F7
Fmi7
Bb7
43
Fmi7
Bb7

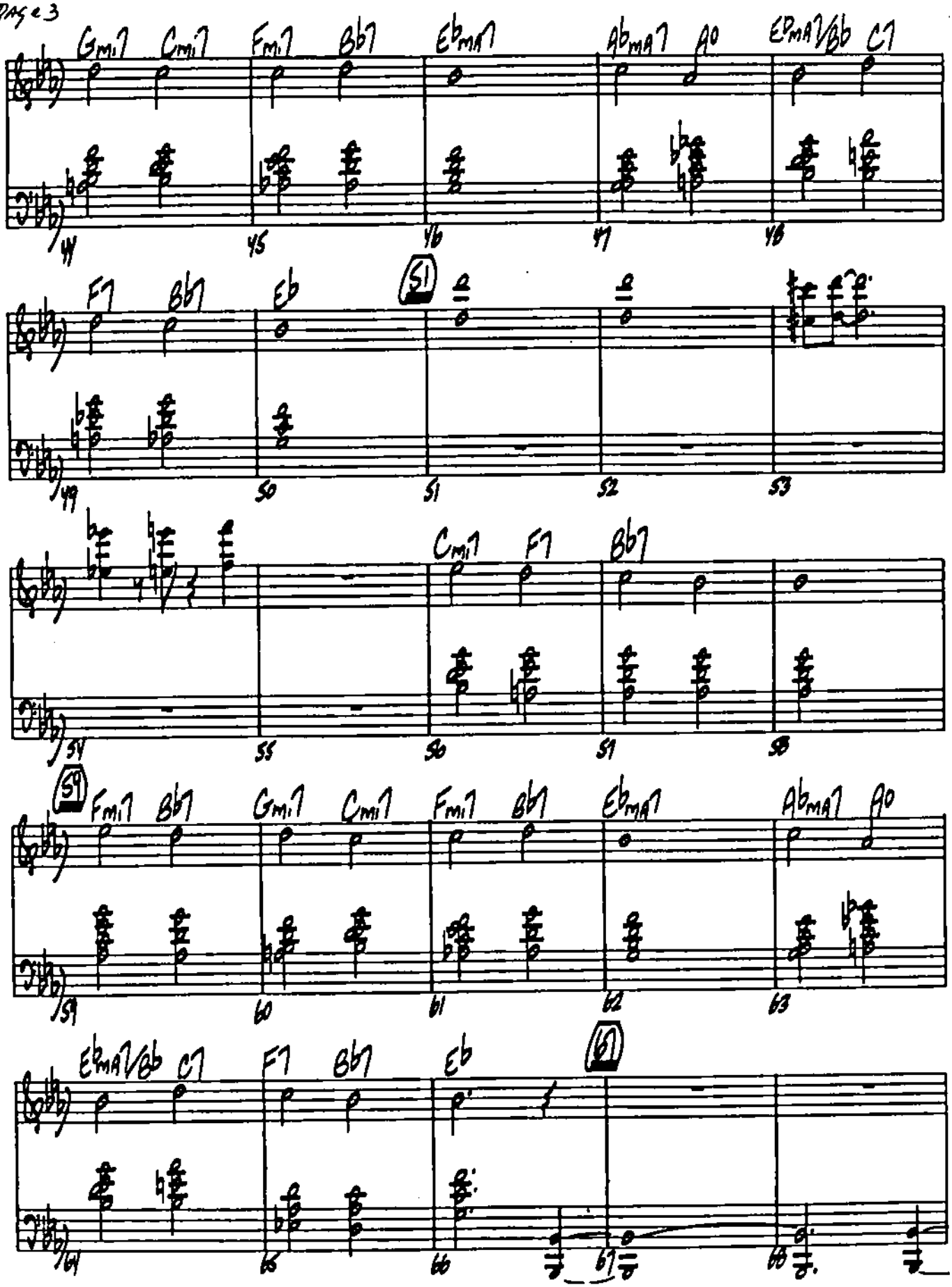
Gmi7 Cmi7 Fmi7 Bb7 Ebma7 Abma7 A0 Ebma7/Bb C7
44 45 46 47 48
F7 Bb7 Eb 51
49 50 51 52 53
Cmi7 F7 Bb7
54 55 56 57 58
59 Fmi7 Bb7 Gmi7 Cmi7 Fmi7 Bb7 Ebma7 Abma7 A0
59 60 61 62 63
Ebma7/Bb C7 F7 Bb7 Eb 64
64 65 66 67 68

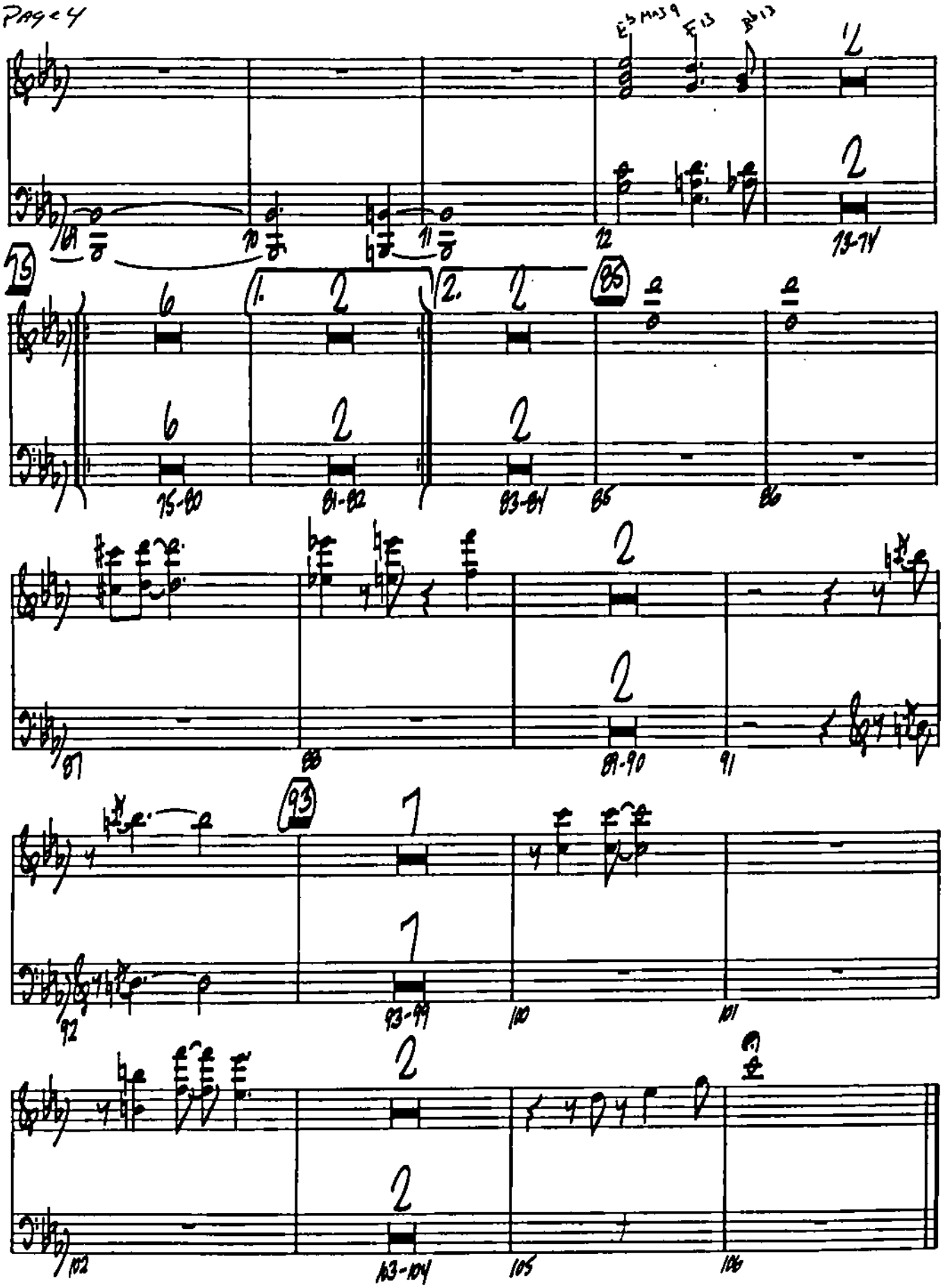
E♭ Maj 9
F 13
B♭ 13
75
1.
2.
85
93
75-80
81-82
83-84
89-90
93-99
103-104

Recorded by the COUNT BASIE ORCHESTRA

FLIGHT OF THE FOO BIRD

By NEAL HEFTI

Arranged by DAVE BARDUHN

BASS

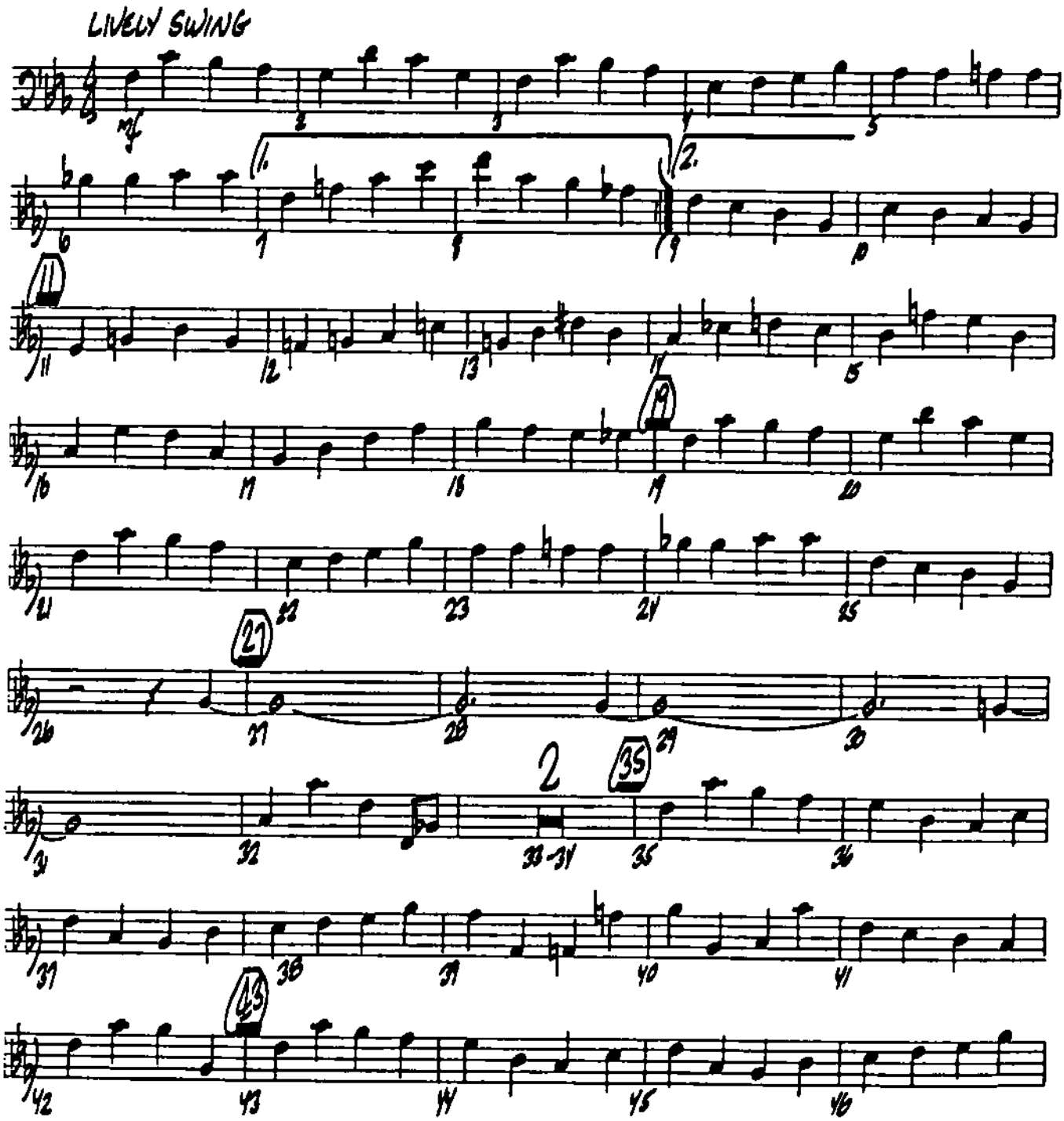

Copyright © 1958 Neal Hefti Music, Inc.
Copyright assigned © 1962 International Korwin Corp.
International Copyright Secured Made in U.S.A. All Rights Reserved

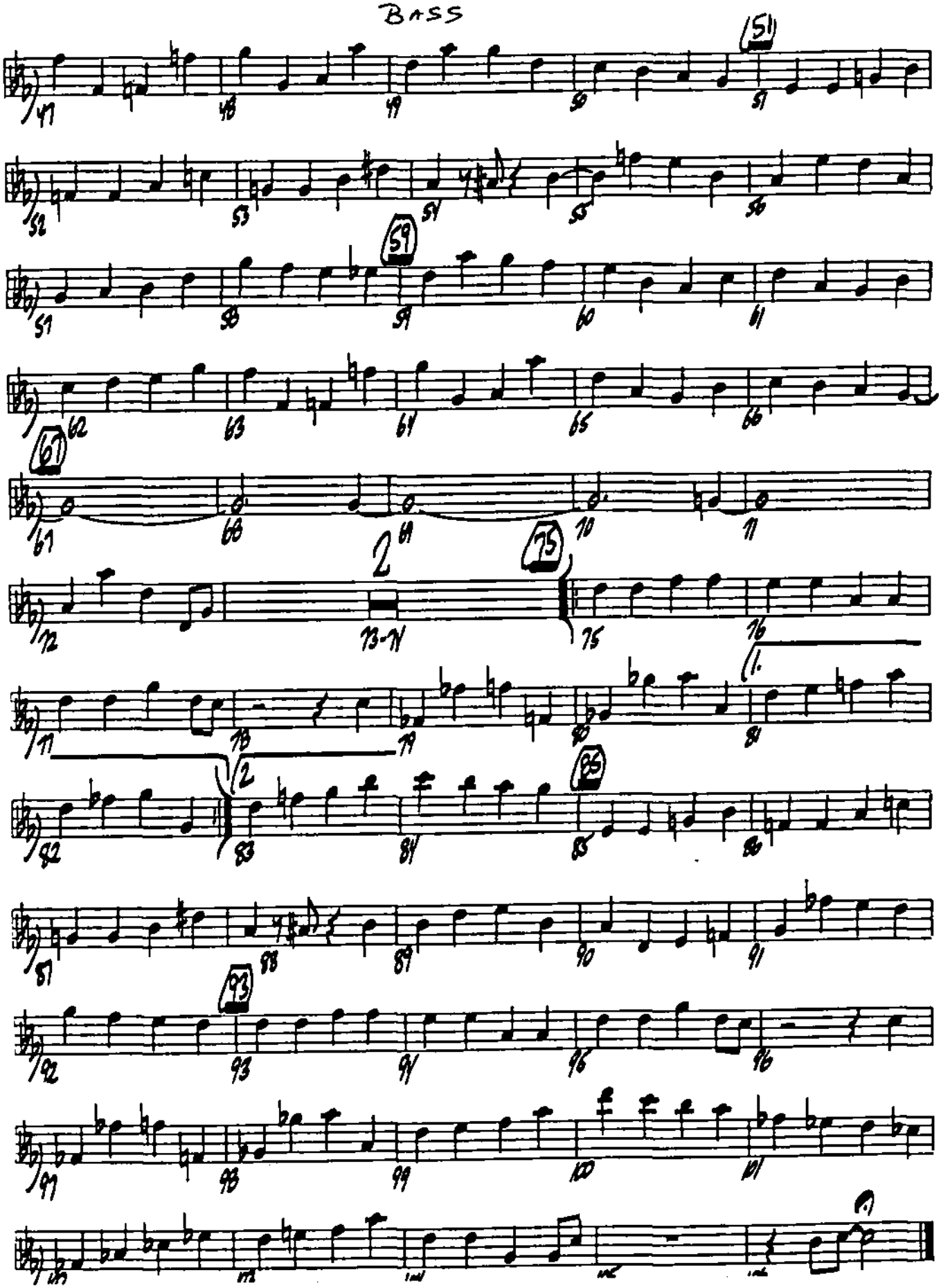
Bass
51
59
61
2
75
1.
2
85
93