Recorded by the COUNT BASIE ORCHESTRA

FLIGHT OF THE FOO BIRD

By NEAL HEFTI
Arranged by DAVE BARDUHN

TENOR SAX 1

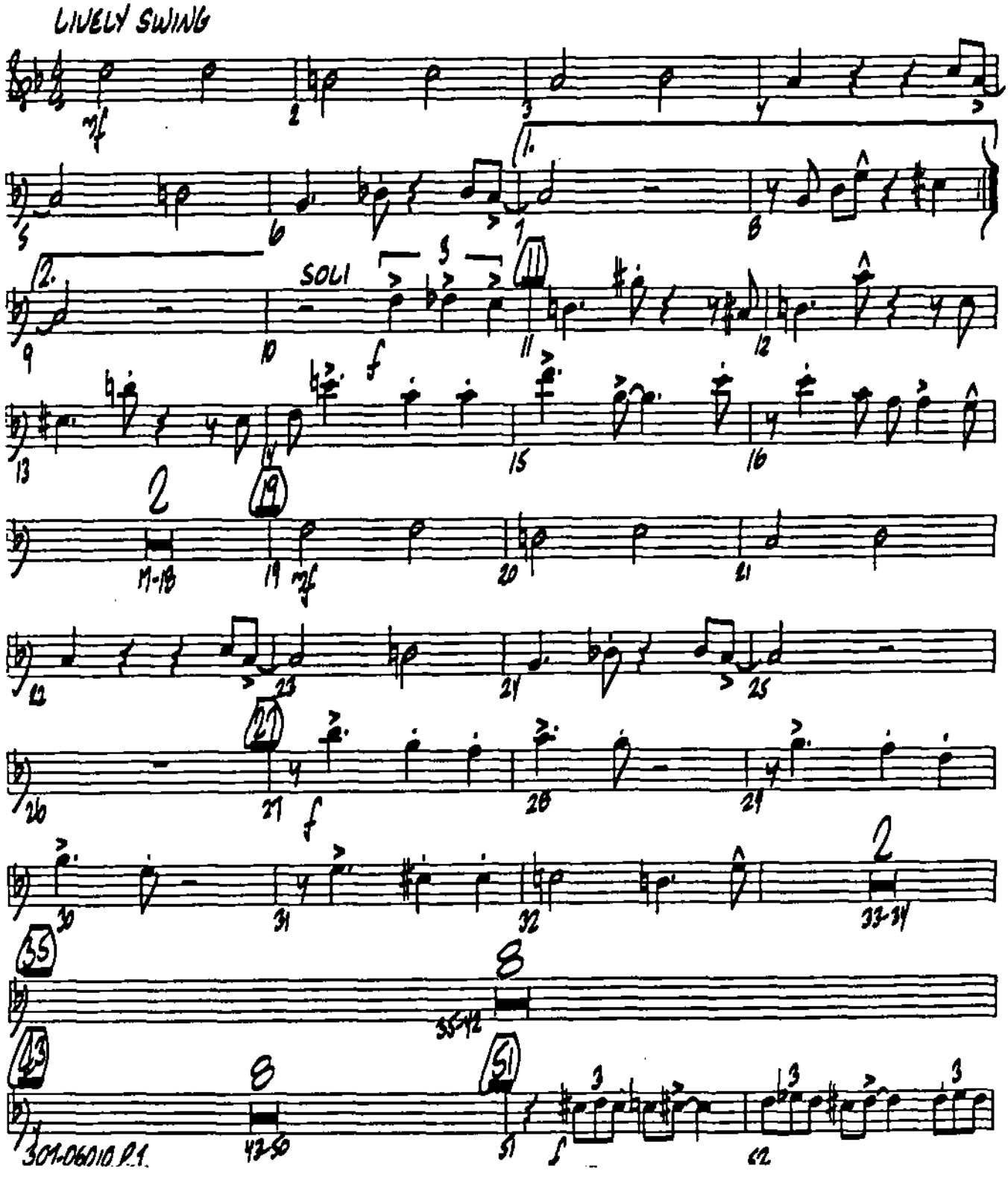

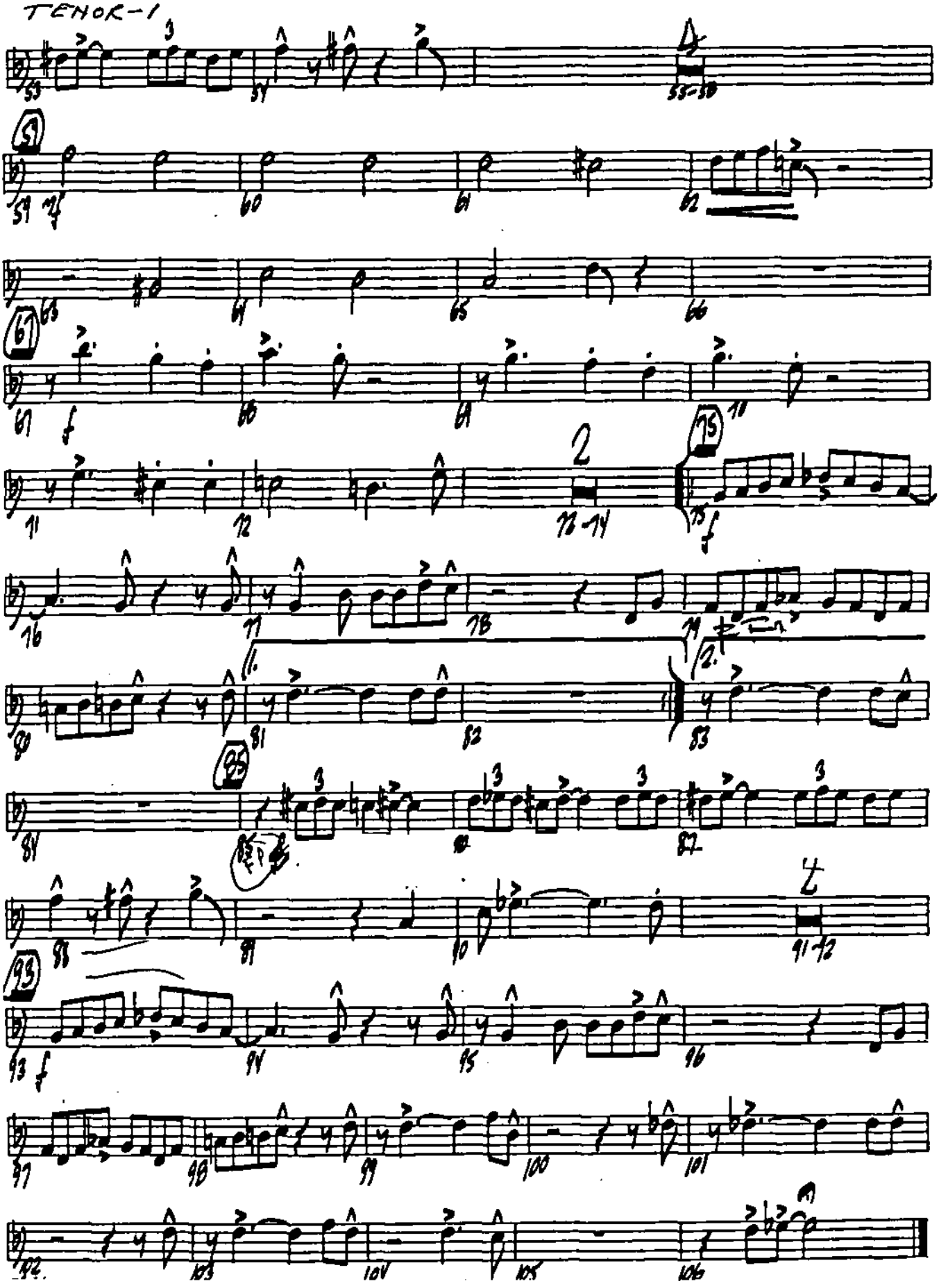
TENOR-1

Recorded by the COUNT BASIE ORCHESTRA

FLIGHT OF THE FOO BIRD

By NEAL HEFTI
Arranged by DAVE BARDUHN

TENOR SAX 2

LIVELY SWING

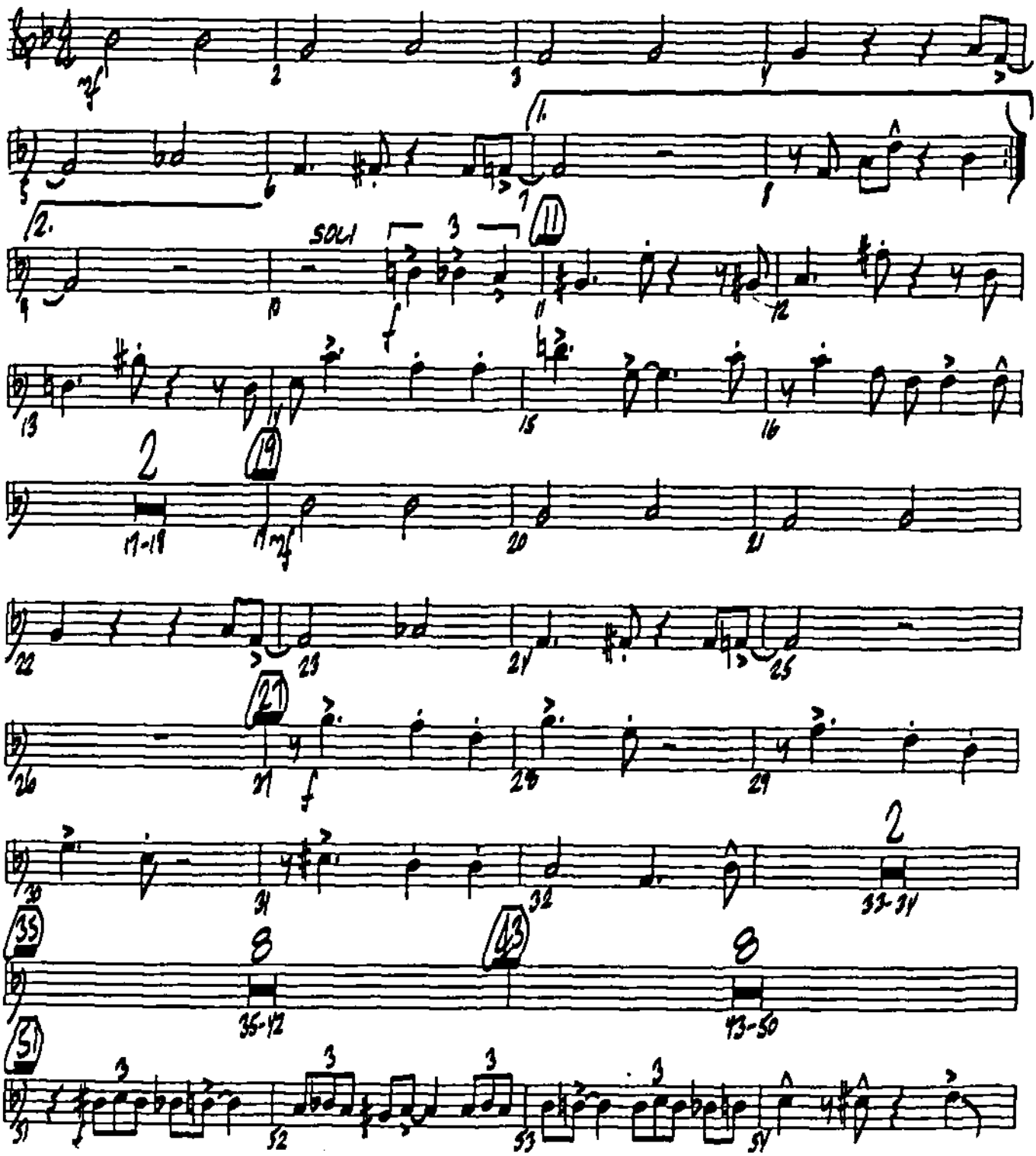

TENOR - V

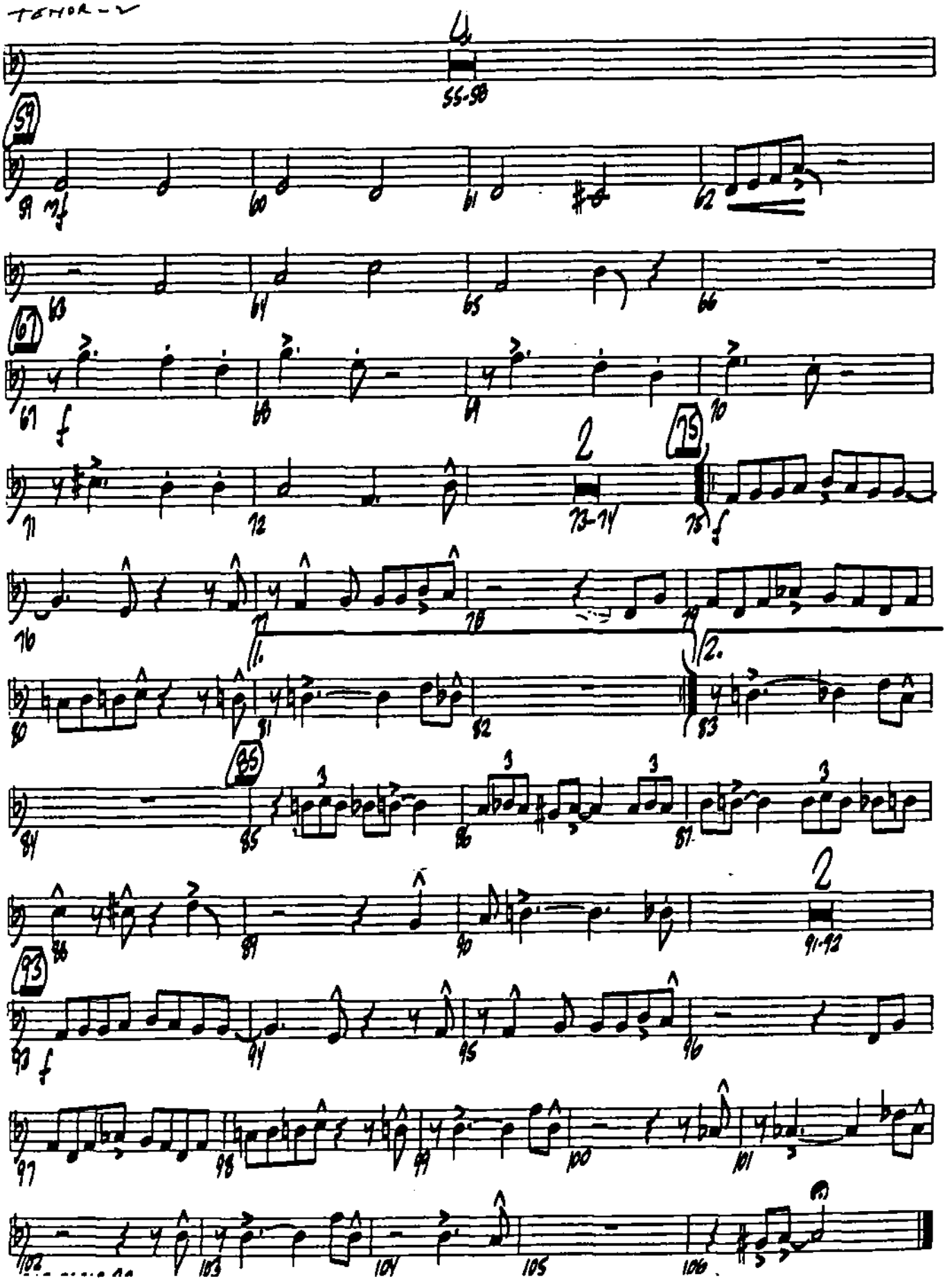
4
55-58
59
59 mf
60
61
62
63
64
65
66
67
67 f
68
69
70
71
72
2
73-74
75
75 f
76
77
78
79
80
1.
81
82
2.
83
85
84
85
86
87
2
88
89
90
91-92
93
93 f
94
95
96
97
98
99
100
101
102
103
104
105
106
p

Recorded by the COUNT BASIE ORCHESTRA

FLIGHT OF THE FOO BIRD

By NEAL HEFTI
Arranged by DAVE BARDUHN

ALTO SAX 1

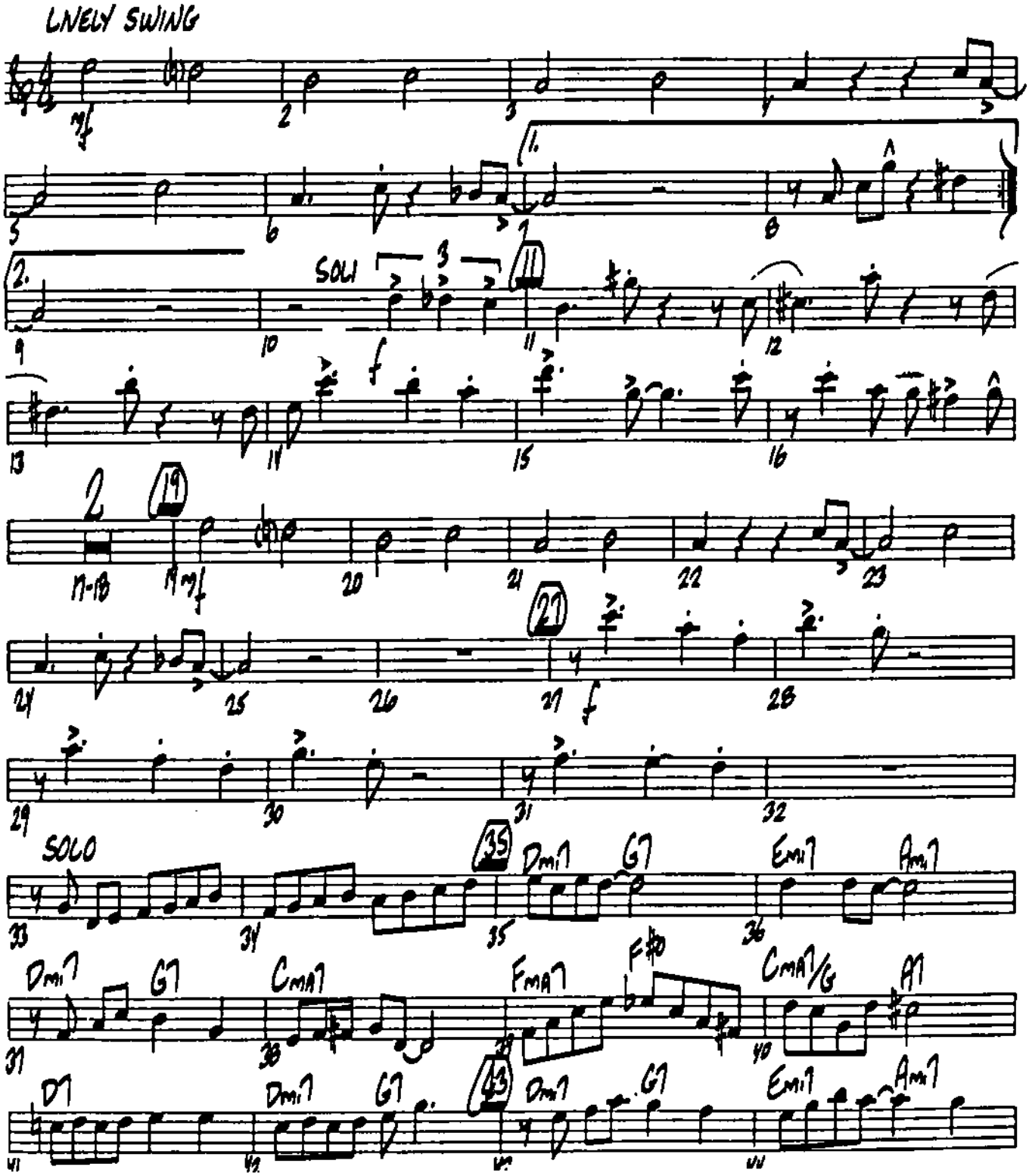

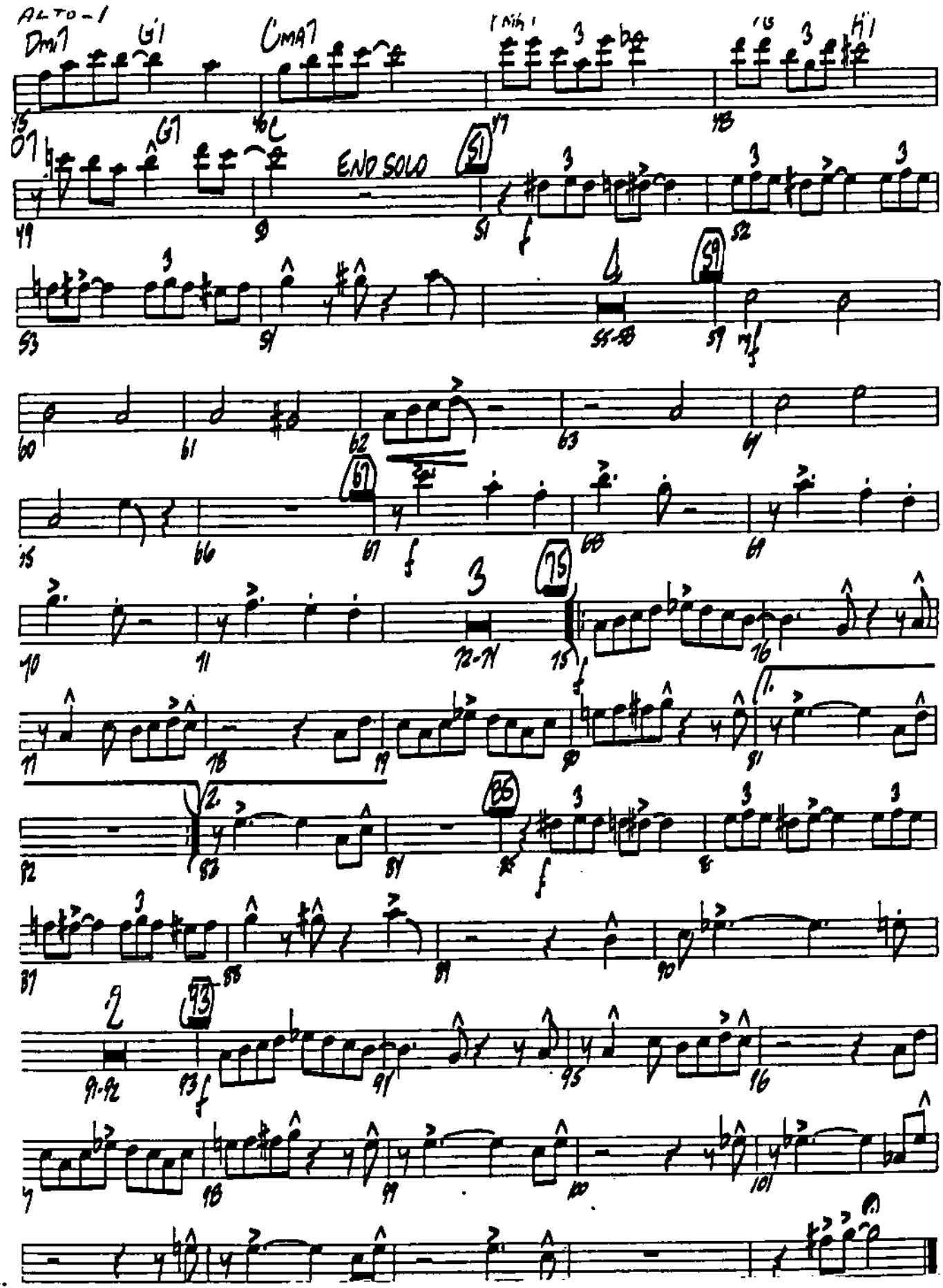

ALTO-1

Dm7 G7 CMA7 (Nin) 3 (G) 3 H7

O7 G7 C

END SOLO

51 3 3 3

4 59

55-58 59 mf

67

3 75

72-74 75 f

1.

2. 85

2 93

91-92 93 f

Recorded by the COUNT BASIE ORCHESTRA

FLIGHT OF THE FOO BIRD

By NEAL HEFTI
Arranged by DAVE BARDUHN

ALTO SAX 2

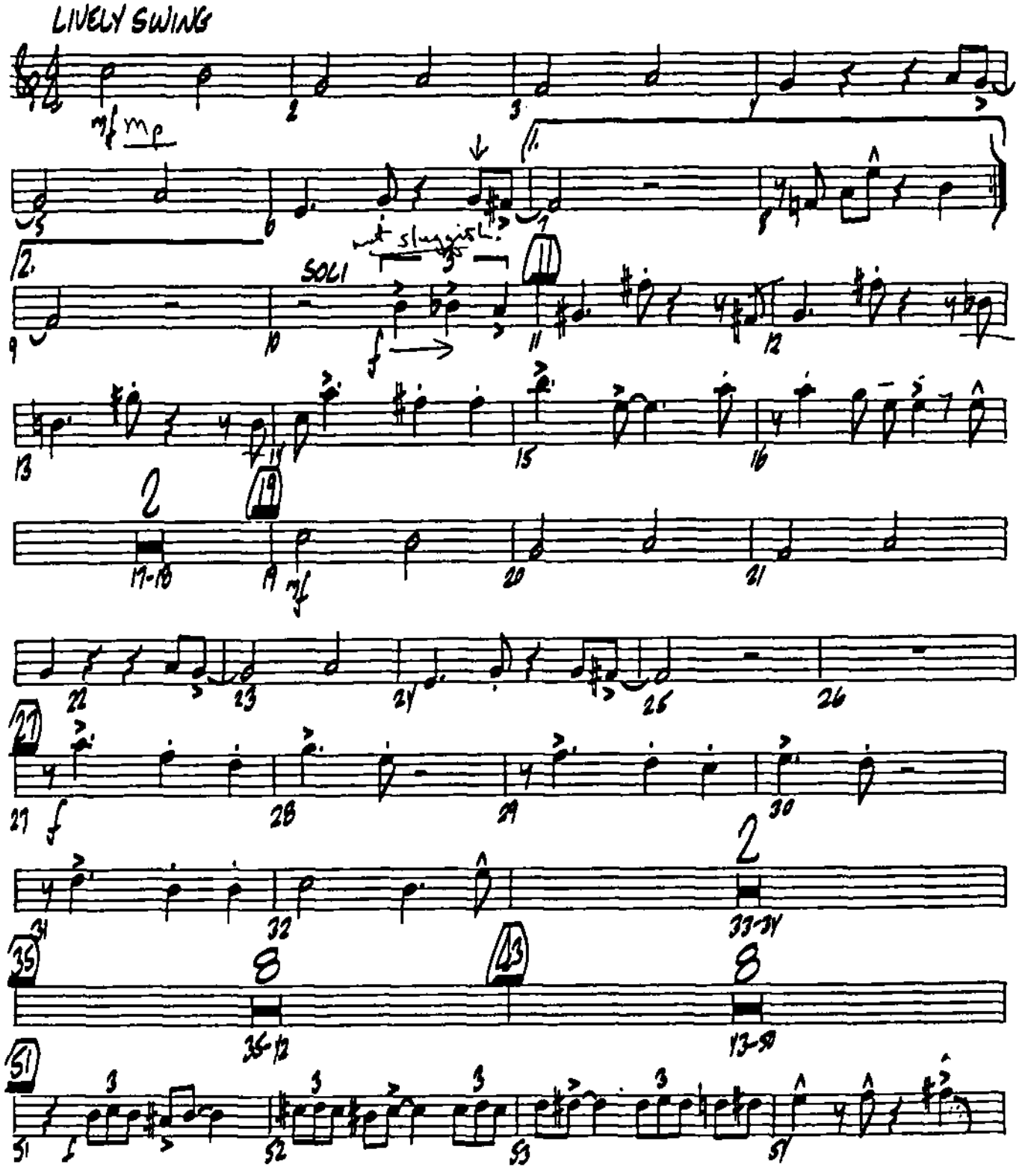

ALTO - 2

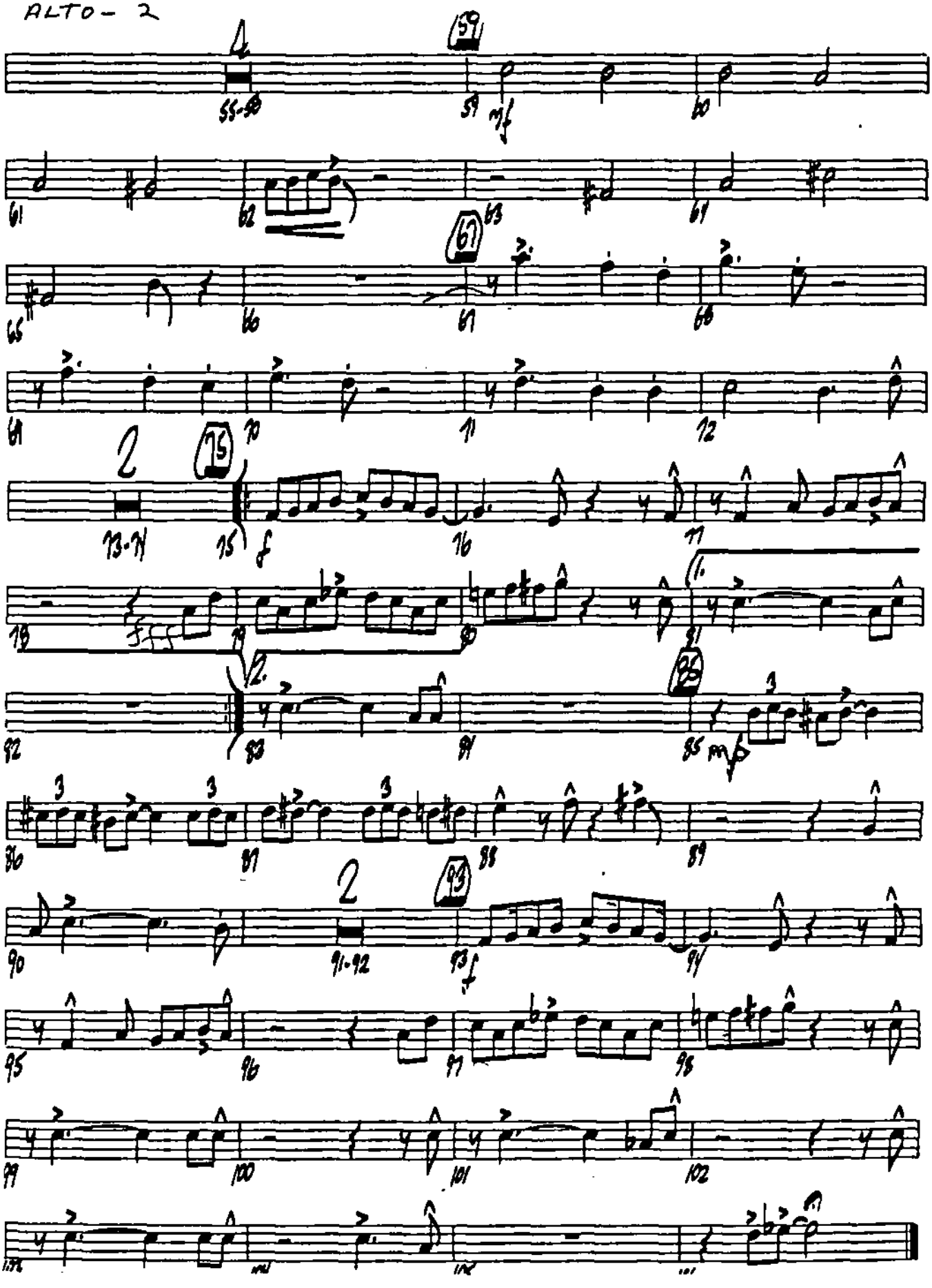

4
55-58
59
mf
60
61
62
63
64
65
66
67
68
69
70
71
72
2
73-74
75
f
76
77
78
79
80
1.
81
2.
82
83
84
85
mp
86
87
88
89
90
2
91-92
93
f
94
95
96
97
98
99
100
101
102

FLIGHT OF THE FOO BIRD

By NEAL HEFTI
Arranged by DAVE BARDUHN

BARITONE SAX

