FLIGHT OF THE FOO BIRD

By NEAL HEFTI
Arranged by DAVE BARDUHN

TRUMPET 1

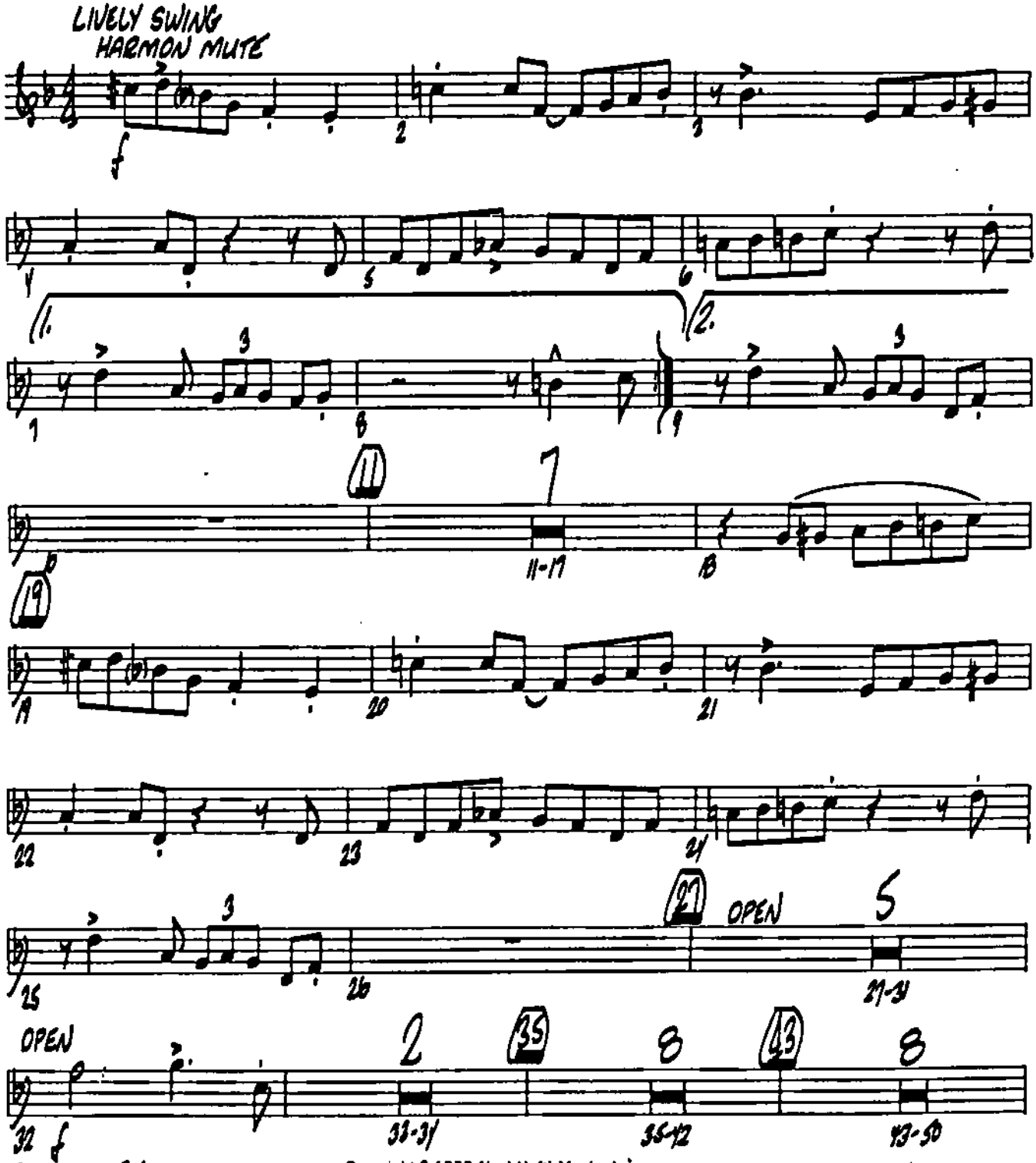

Copyright © 1958 Neal Hefti Music, Inc.
Copyright assigned © 1962 International Korwin Corp.
International Copyright Secured Made in U.S.A. All Rights Reserved

TRUMPET 1

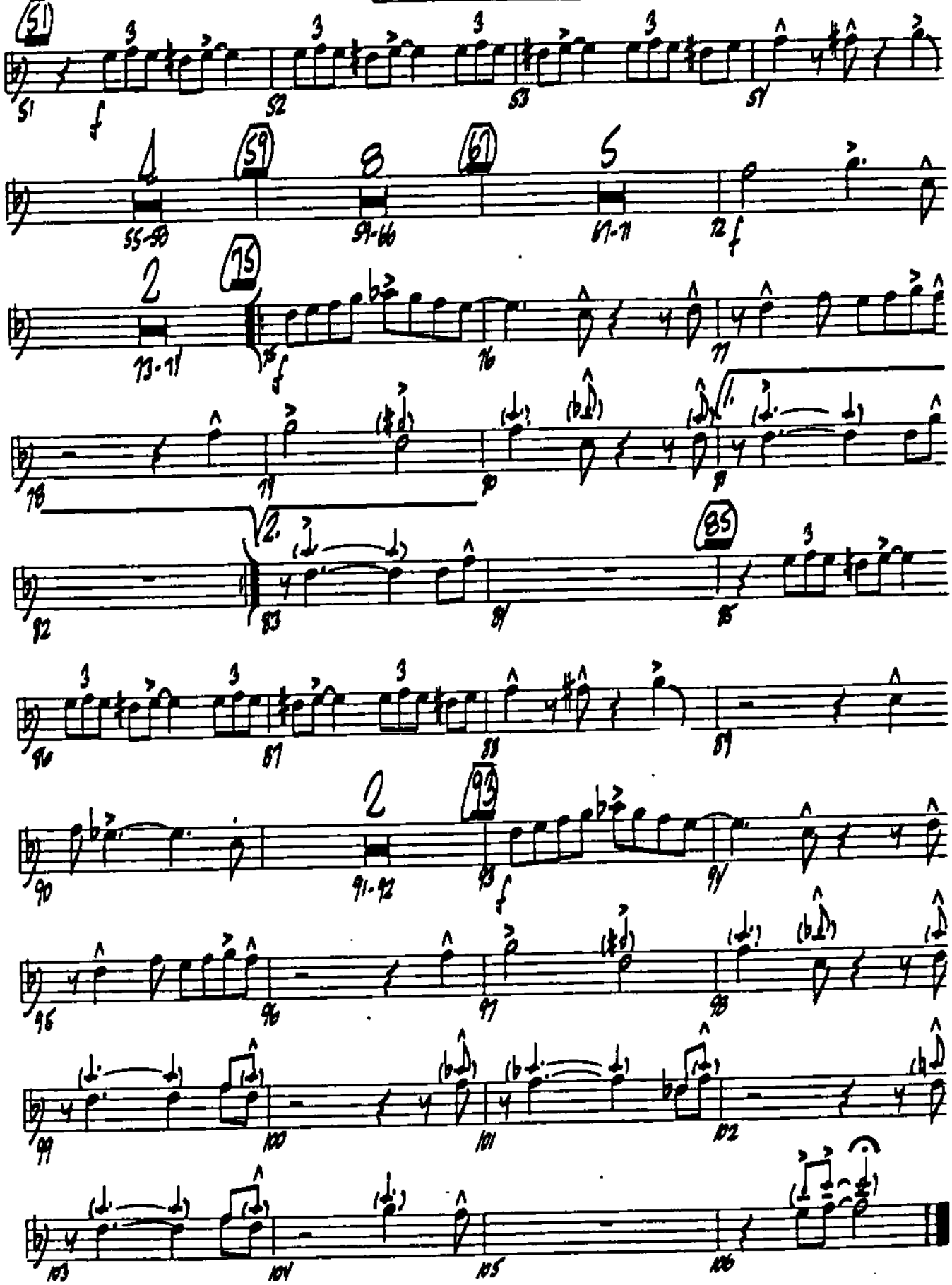

Recorded by the COUNT BASIE ORCHESTRA

FLIGHT OF THE FOO BIRD

By NEAL HEFTI

Arranged by DAVE BARDUHN

TRUMPET 2

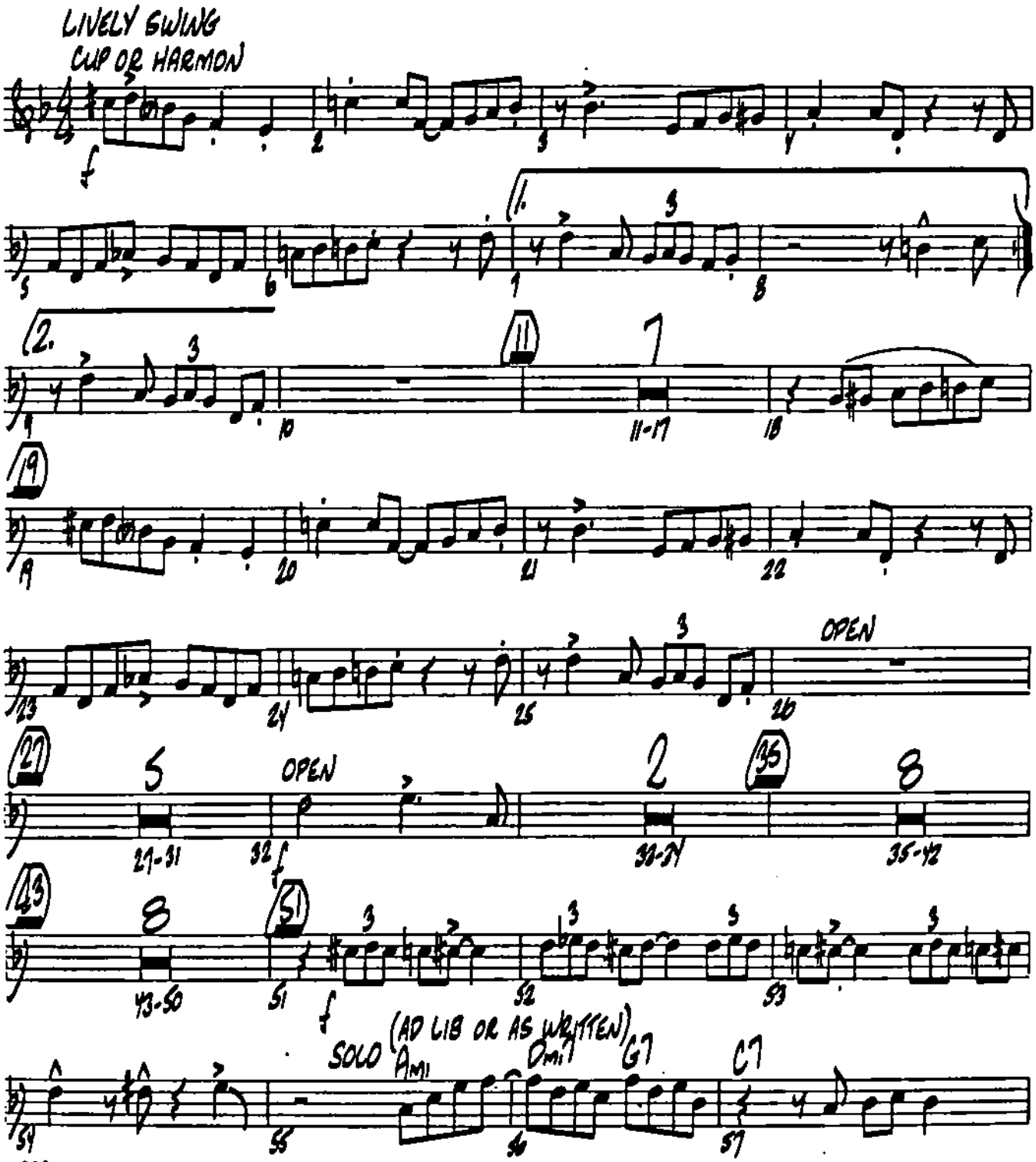

Copyright © 1958 Neal Hefti Music, Inc.

TRP 2

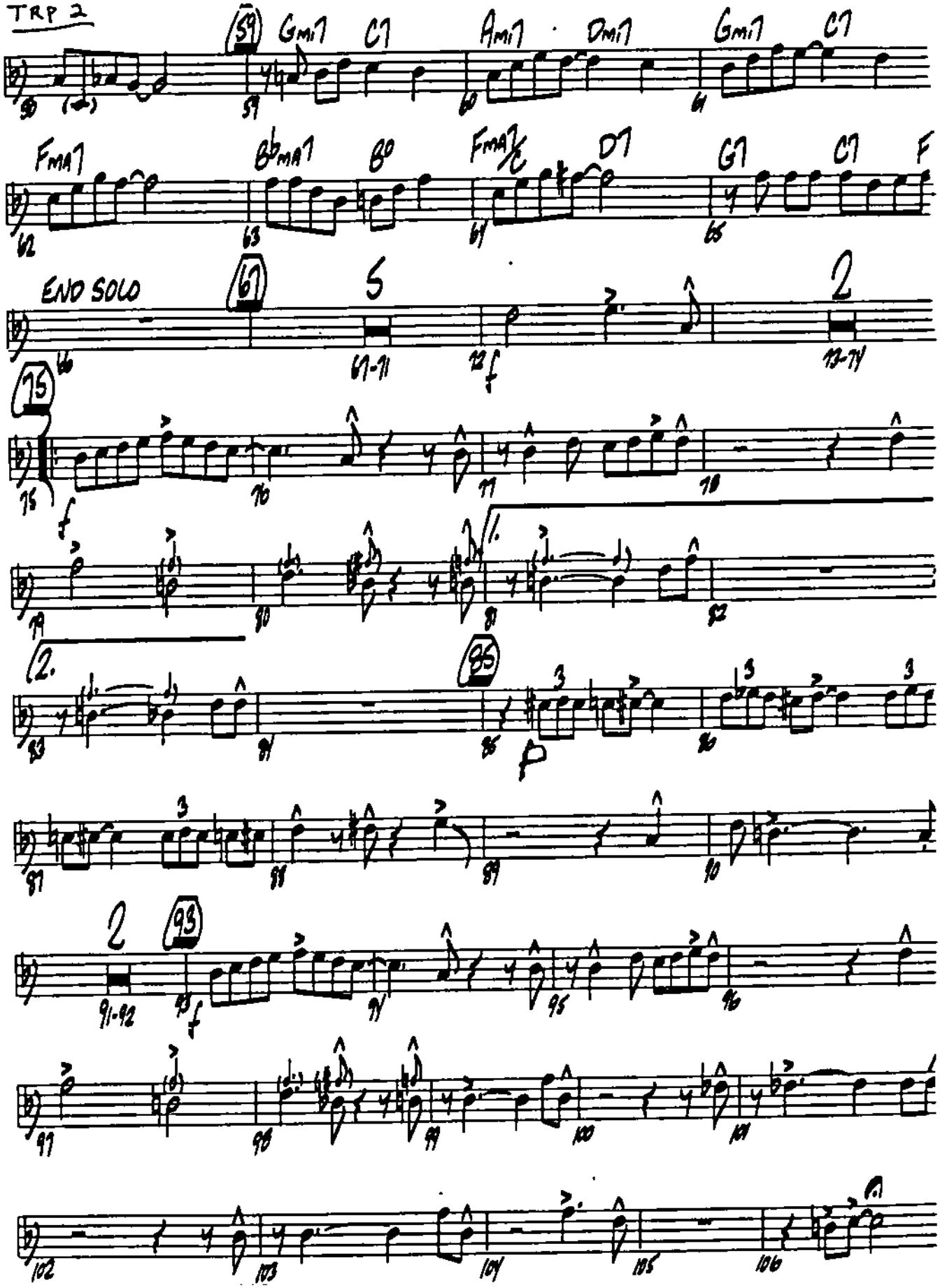

59
Gmi7
C7
Ami7
Dmi7
Gmi7
C7
FMA7
B♭MA7
B°
FMA7/C
D7
G7
C7
F
END SOLO
67
5
2
67-71
73-74
75
1.
2.
85
2
93
91-92

Recorded by the COUNT BASIE ORCHESTRA

FLIGHT OF THE FOO BIRD

By NEAL HEF

Arranged by DAVE BARDUI

TRUMPET 3

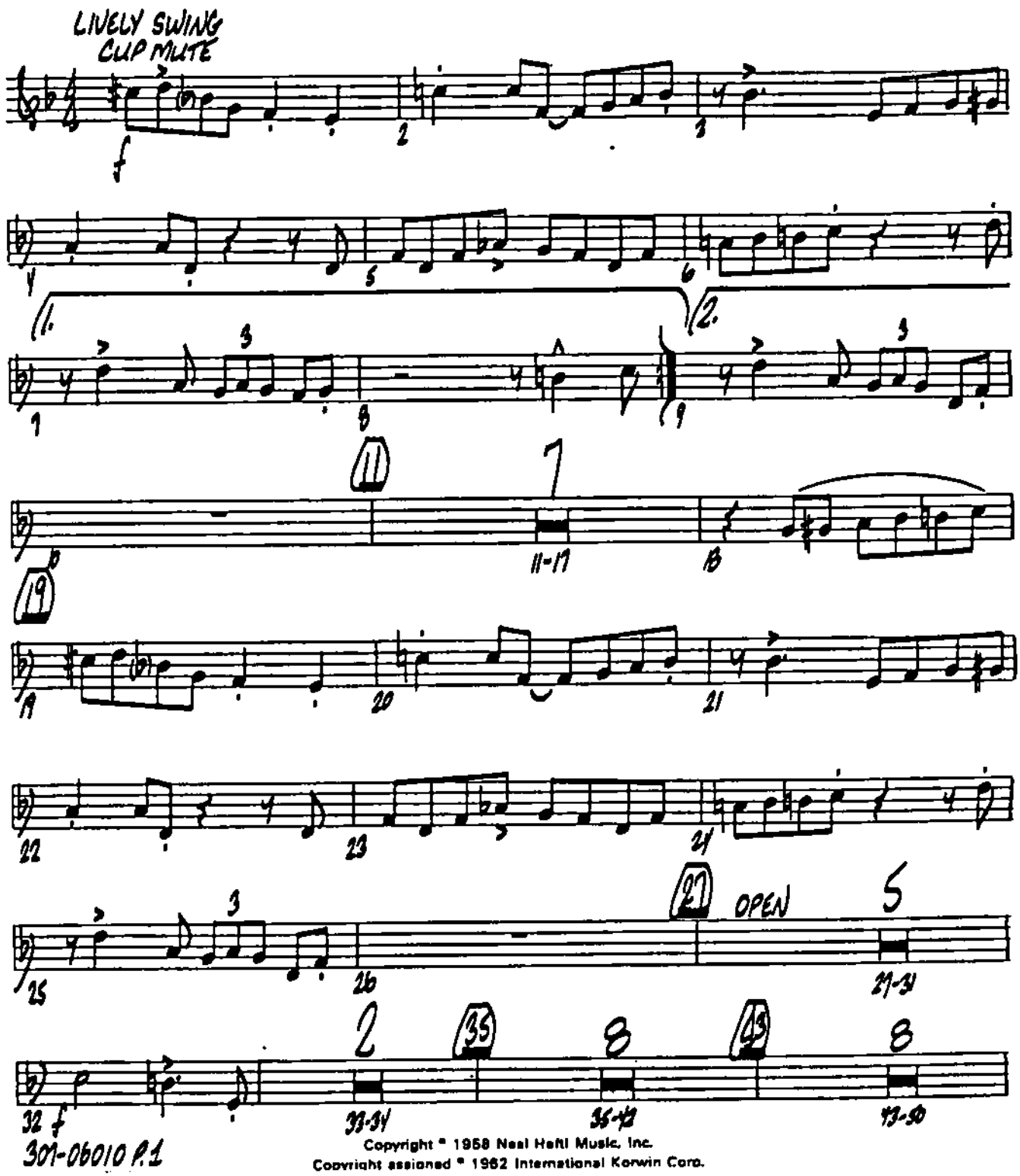

Copyright © 1958 Neal Hefti Music, Inc.
Copyright assigned © 1962 International Korwin Corp.

TRP-3

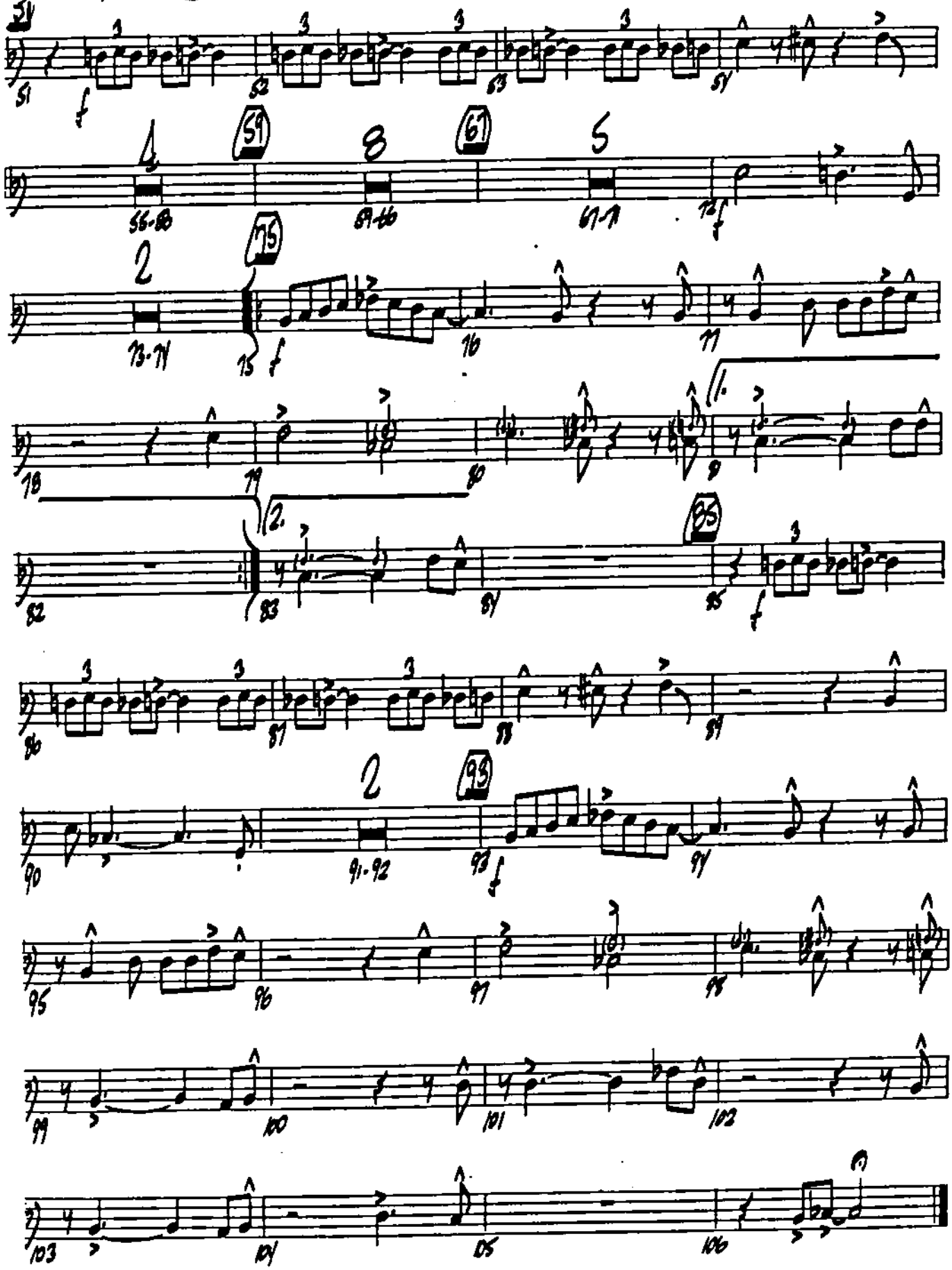

Recorded by the COUNT BASIE ORCHESTRA

FLIGHT OF THE FOO BIRD

By NEAL HEF

Arranged by DAVE BARDUI

TRUMPET 4

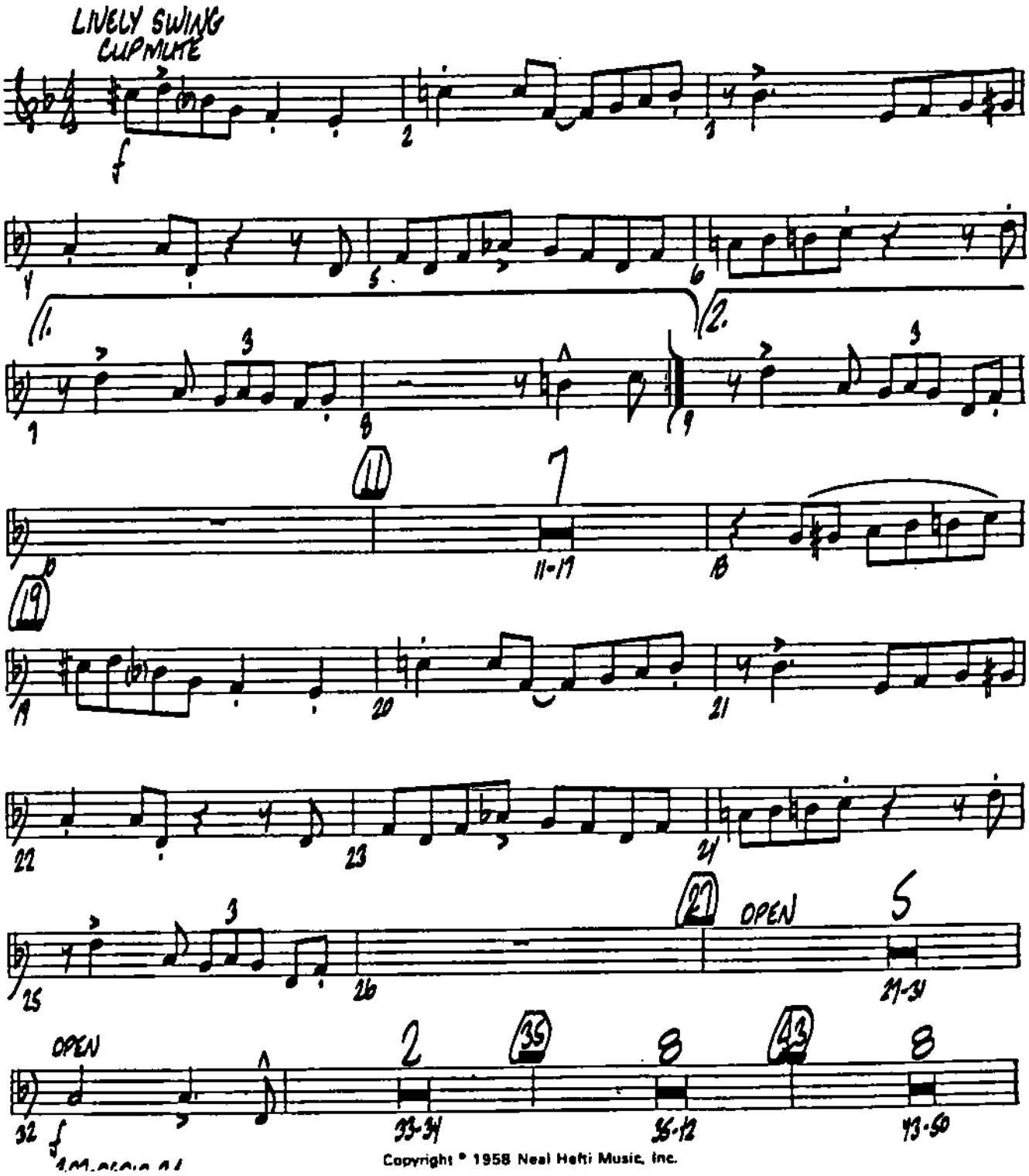

Copyright © 1958 Neal Hefti Music, Inc.

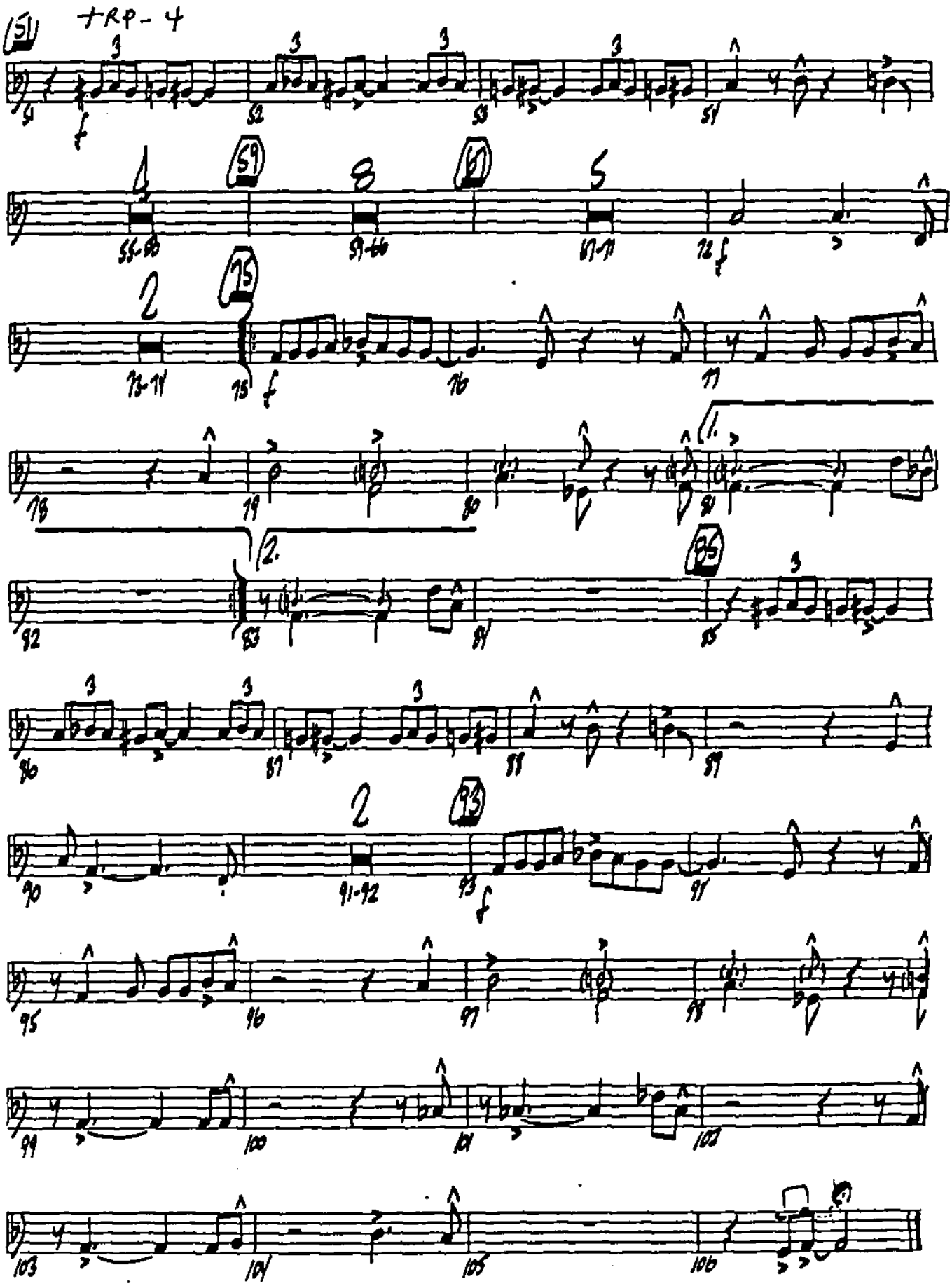
TRP-4