535
LIBRARY NUMBER

Leeds *INTERNATIONAL HITS* Series for Stage Band

THE GIRL FROM IPANEMA

195

(Garôta De Ipanema)

Music by ANTONIO CARLOS JOBIM
English Words by NORMAN GIMBEL
Original Words by VINICIUS DE MORAES
Arranged by Glenn Osser

PIANO (ACCORDION)

Moderate Bossa-Nova (♩ =76)

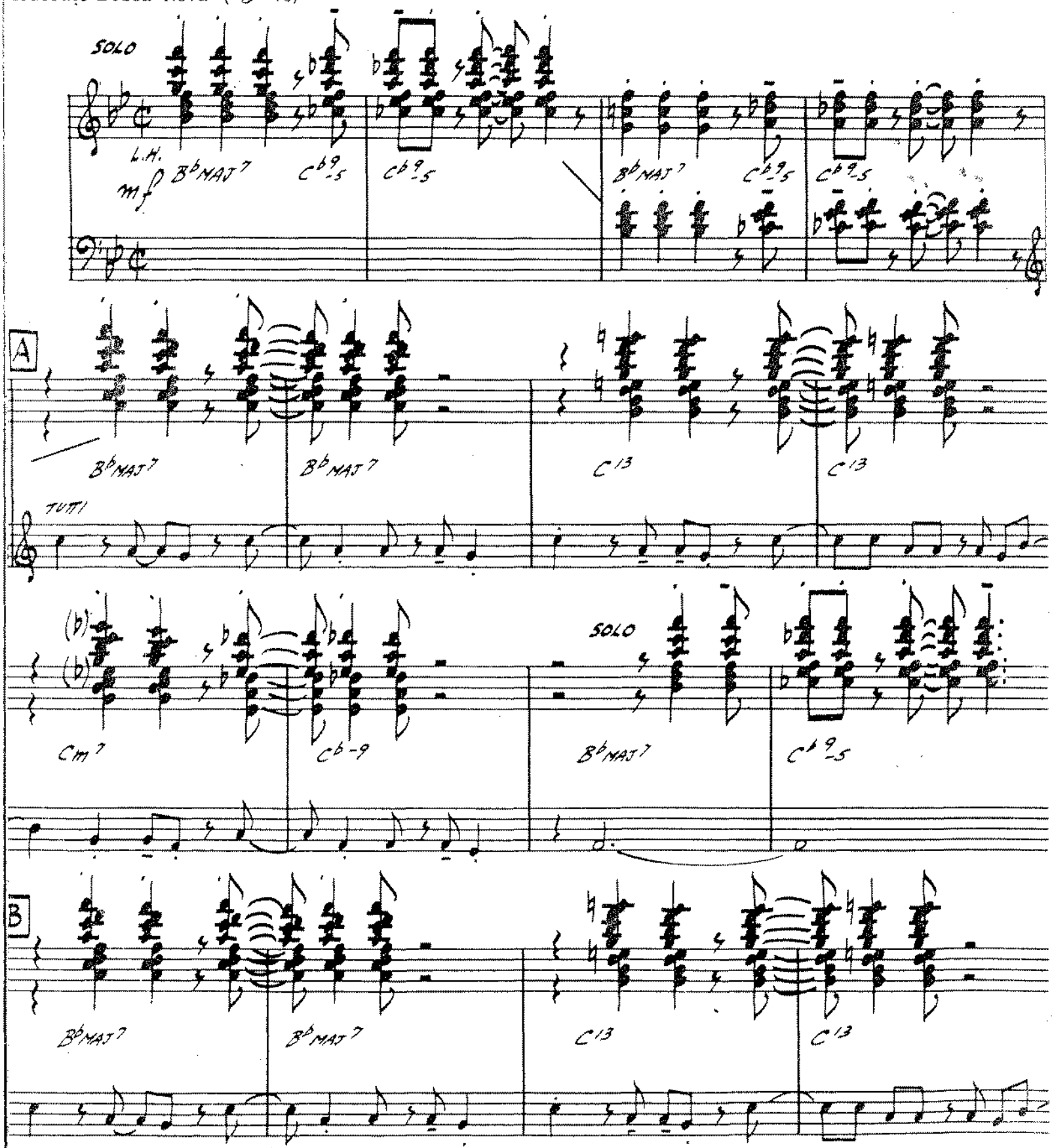

© Copyright MCMLXIII, MCMLXIV by Antonio Carlos Jobim & Vinicius De Moraes, Brazil.
LEEDS MUSIC LTD., 25 Denmark Street, London, W.C.2 for the British Commonwealth of Nations (excluding Canada)
South Africa & Eire, Germany, Austria, Switzerland, France & Italy

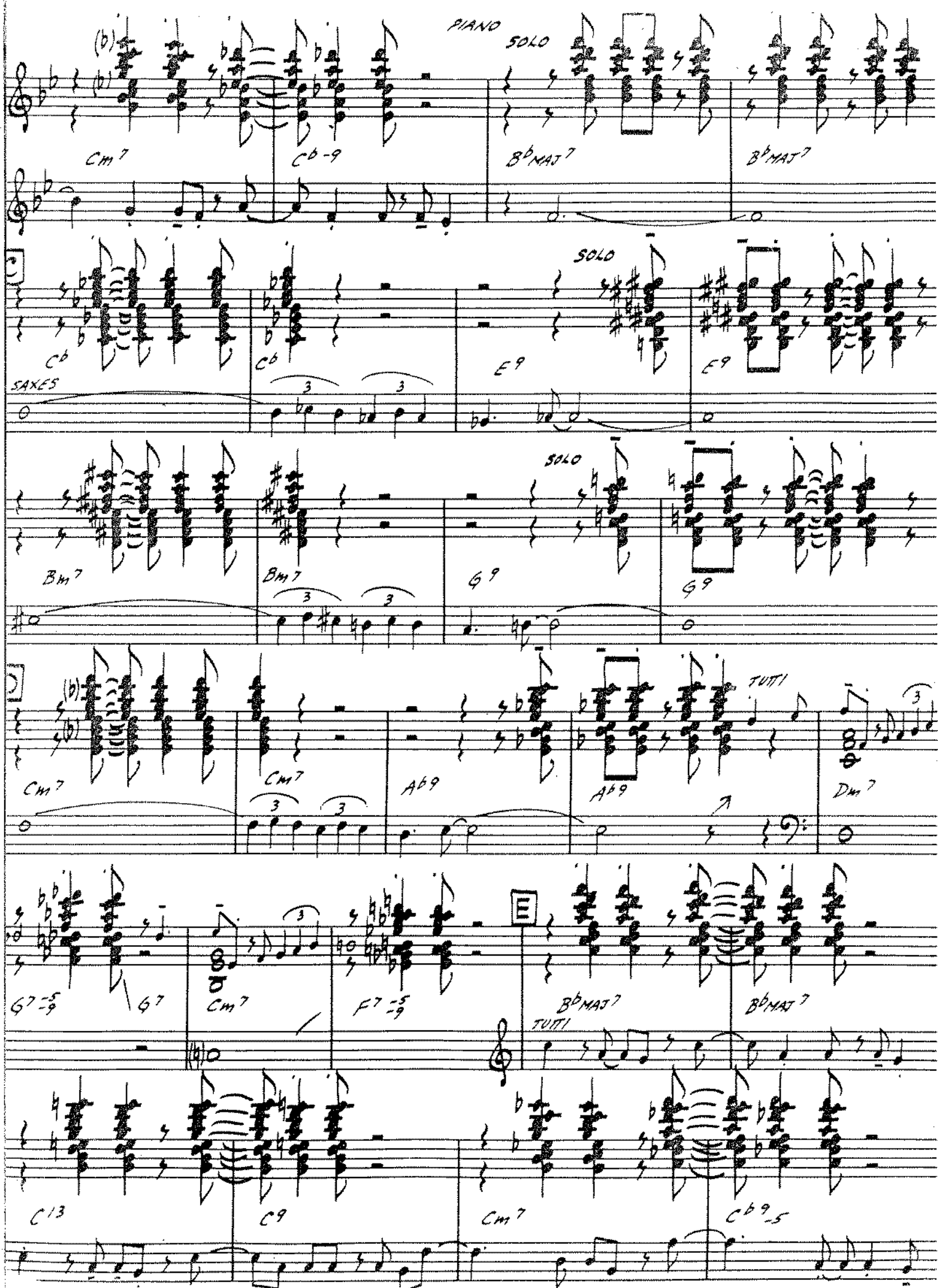
PIANO
SOLO
Cm7
Cb-9
Bb MAJ7
Bb MAJ7
SOLO
Cb
Cb
E9
E9
SAXES
SOLO
Bm7
Bm7
G9
G9
TUTTI
Cm7
Cm7
Ab9
Ab9
Dm7
E
G7-5-9
G7
Cm7
F7-5-9
Bb MAJ7
Bb MAJ7
TUTTI
C13
C9
Cm7
Cb9-5

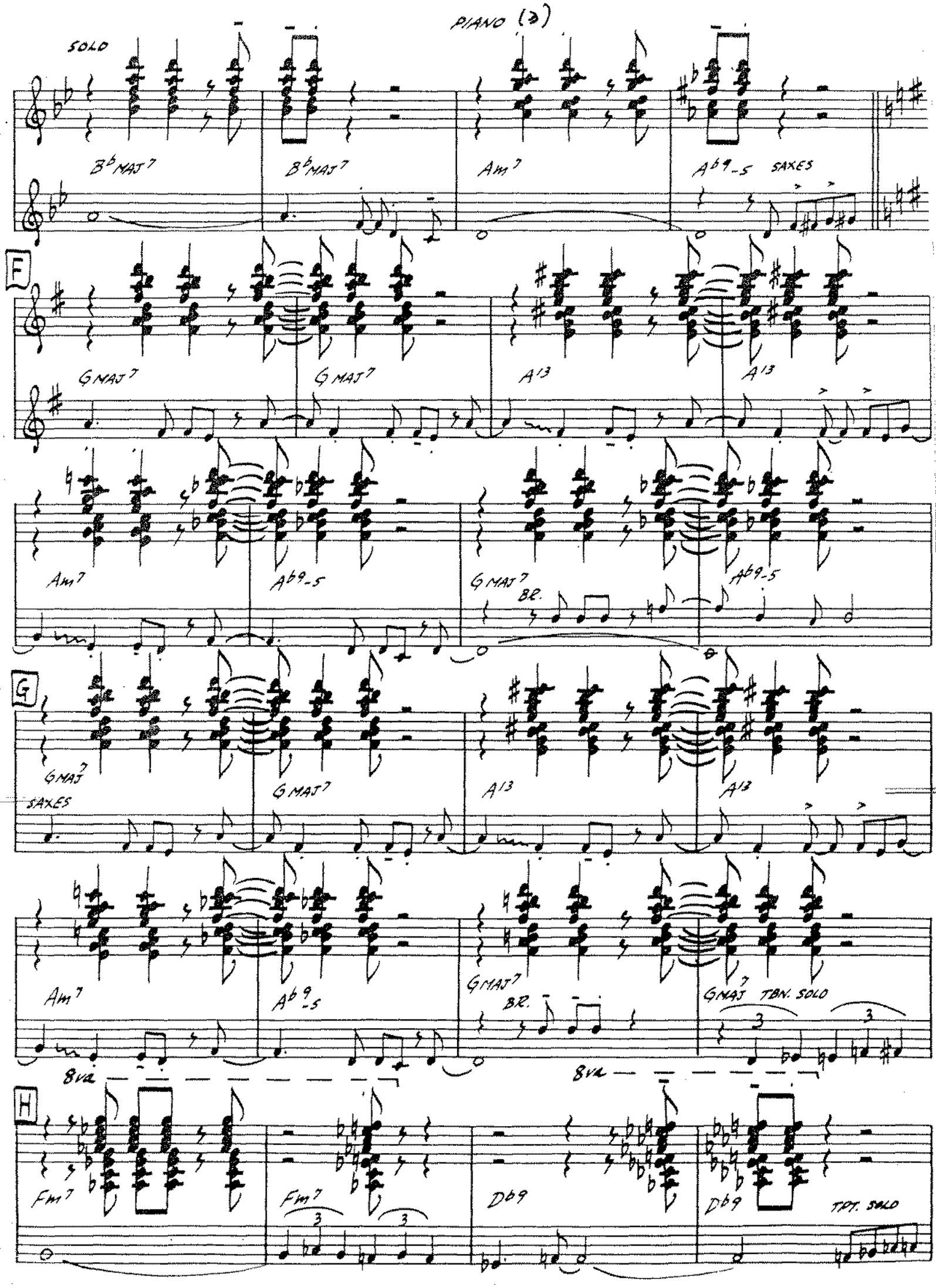
SOLO
B♭MAJ7
B♭MAJ7
Am7
A♭9-5
SAXES
F
GMAJ7
GMAJ7
A13
A13
Am7
A♭9-5
GMAJ7
BR.
A♭9-5
G
GMAJ7
SAXES
GMAJ7
A13
A13
Am7
A♭9-5
GMAJ7
BR.
GMAJ7
TBN. SOLO
8va
8va
H
Fm7
Fm7
D♭9
D♭9
TPT. SOLO

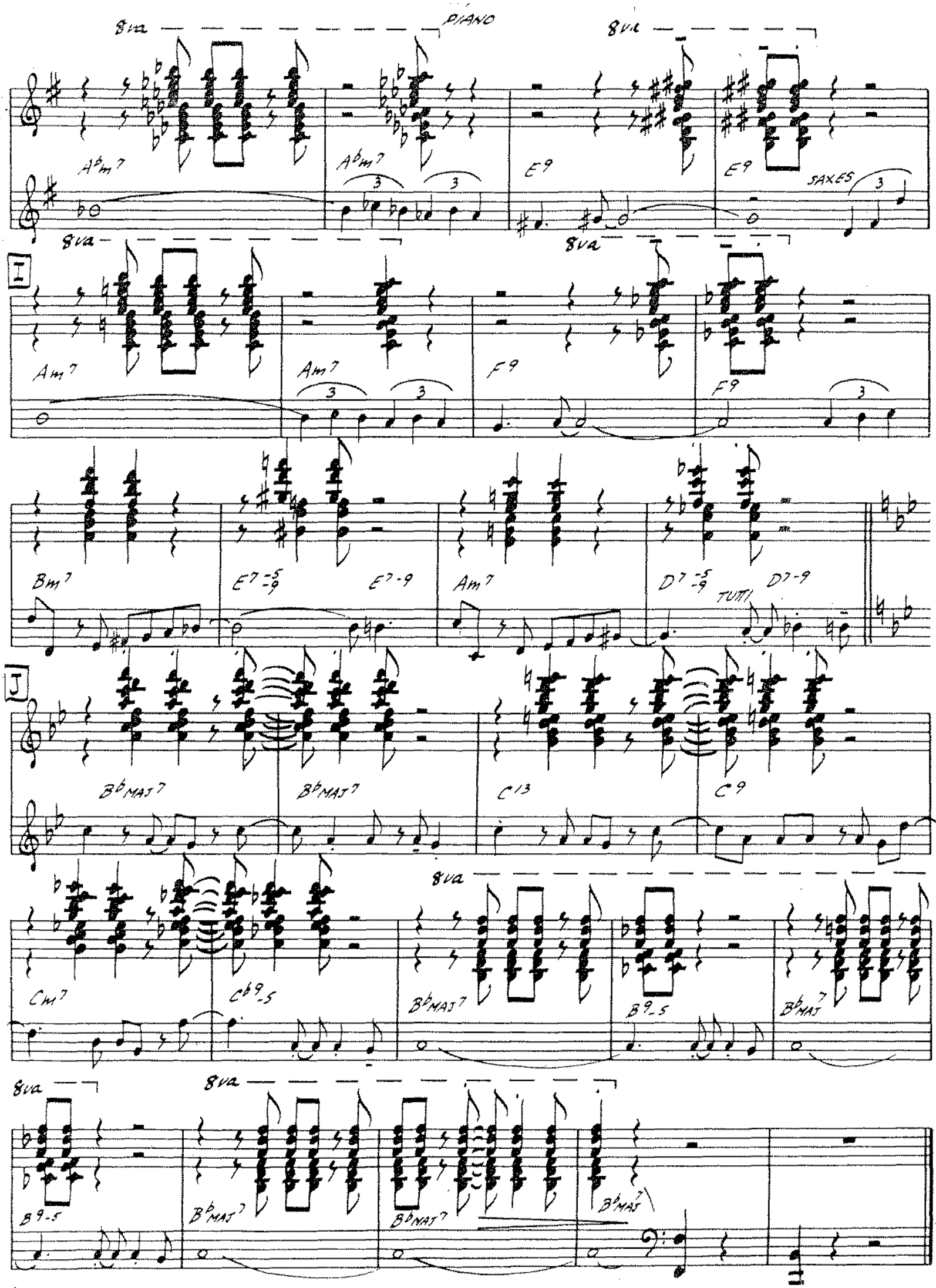
8va
PIANO
8va
Ab m7
Ab m7
E9
E9
SAXES
8va
8va
I
Am7
Am7
F9
F9
Bm7
E7 -5 -9
E7 -9
Am7
D7 -5 -9
D7 -9
TUTTI
J
Bb MAJ7
Bb MAJ7
C13
C9
8va
Cm7
Cb9 -5
Bb MAJ7
B9 -5
Bb MAJ7
8va
8va
B9 -5
Bb MAJ7
Bb MAJ7
Bb MAJ7

GUITAR — THE GIRL FROM IPANEMA

Mod. Bossa

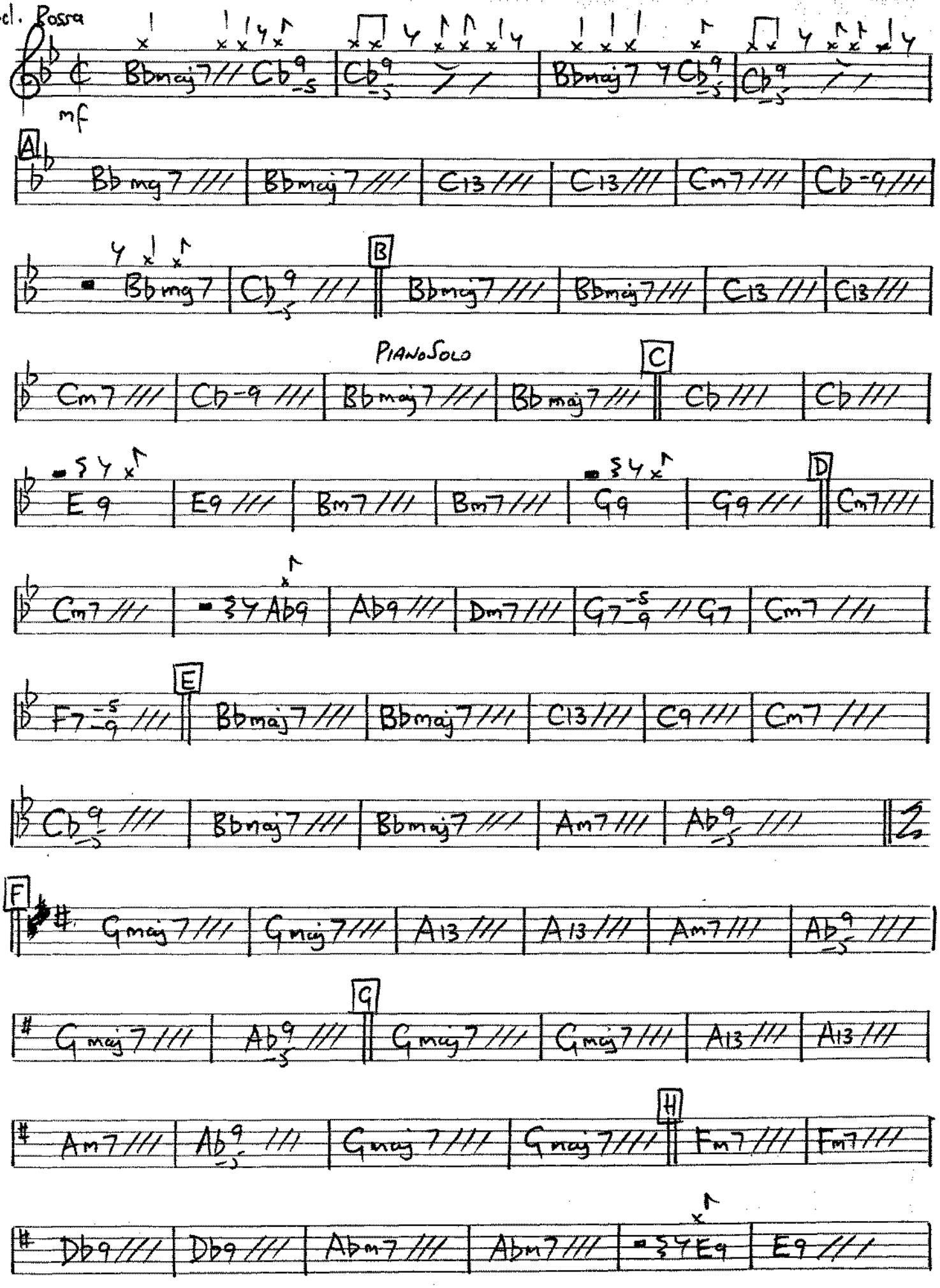

FMT music academy manuscript

THE GIRL FROM IPANEMA

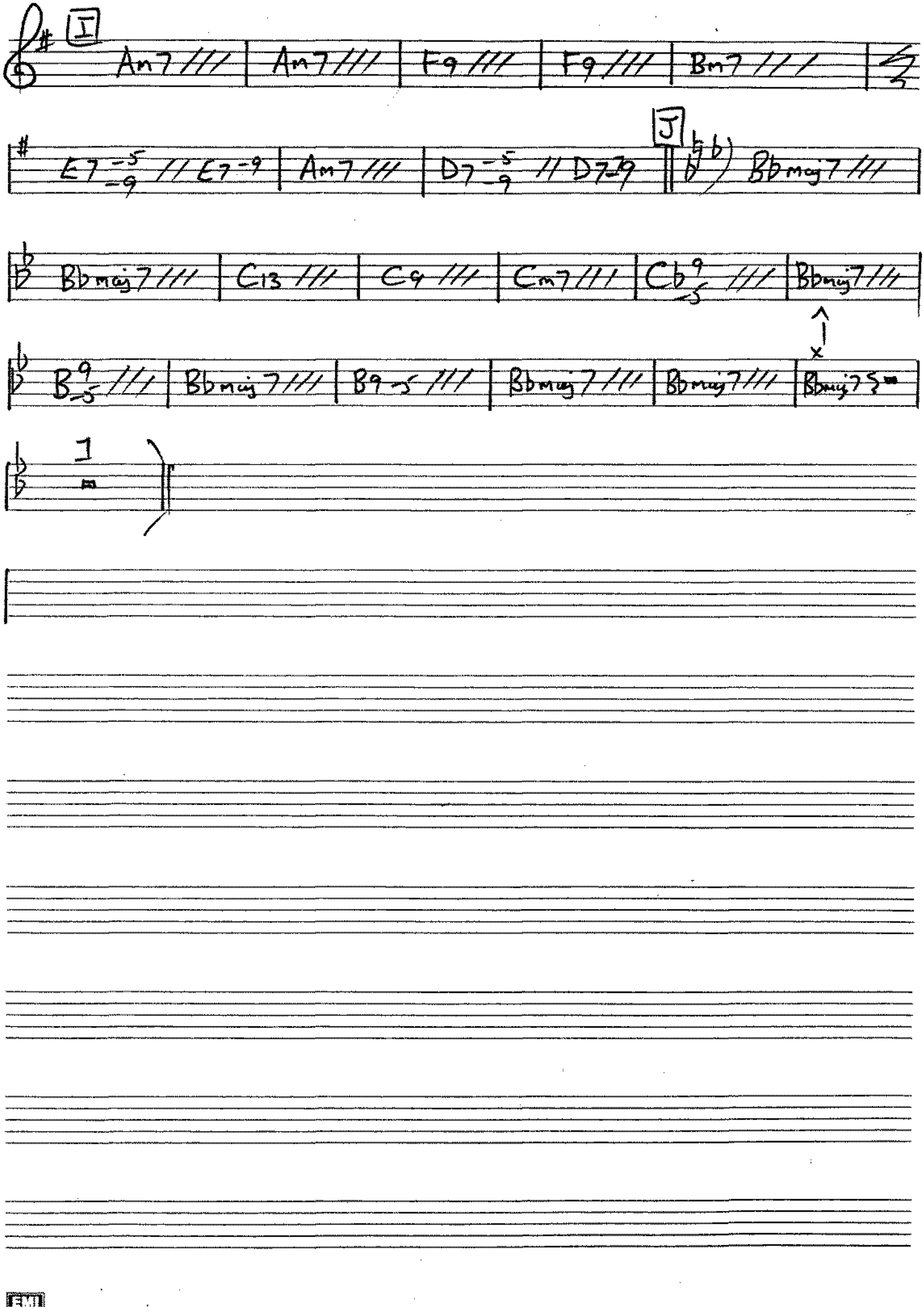

EMI MUSIC academy manuscript

LIBRARY NUMBER

Leeds *INTERNATIONAL HITS* Series for Stage Band

THE GIRL FROM IPANEMA 195

(Garôta De Ipanema)

STRING BASS

Music by ANTONIO CARLOS JOBIM
English Words by NORMAN GIMBEL
Original Words by VINICIUS DE MORAES
Arranged by Glenn Osser

Moderate Bossa-Nova

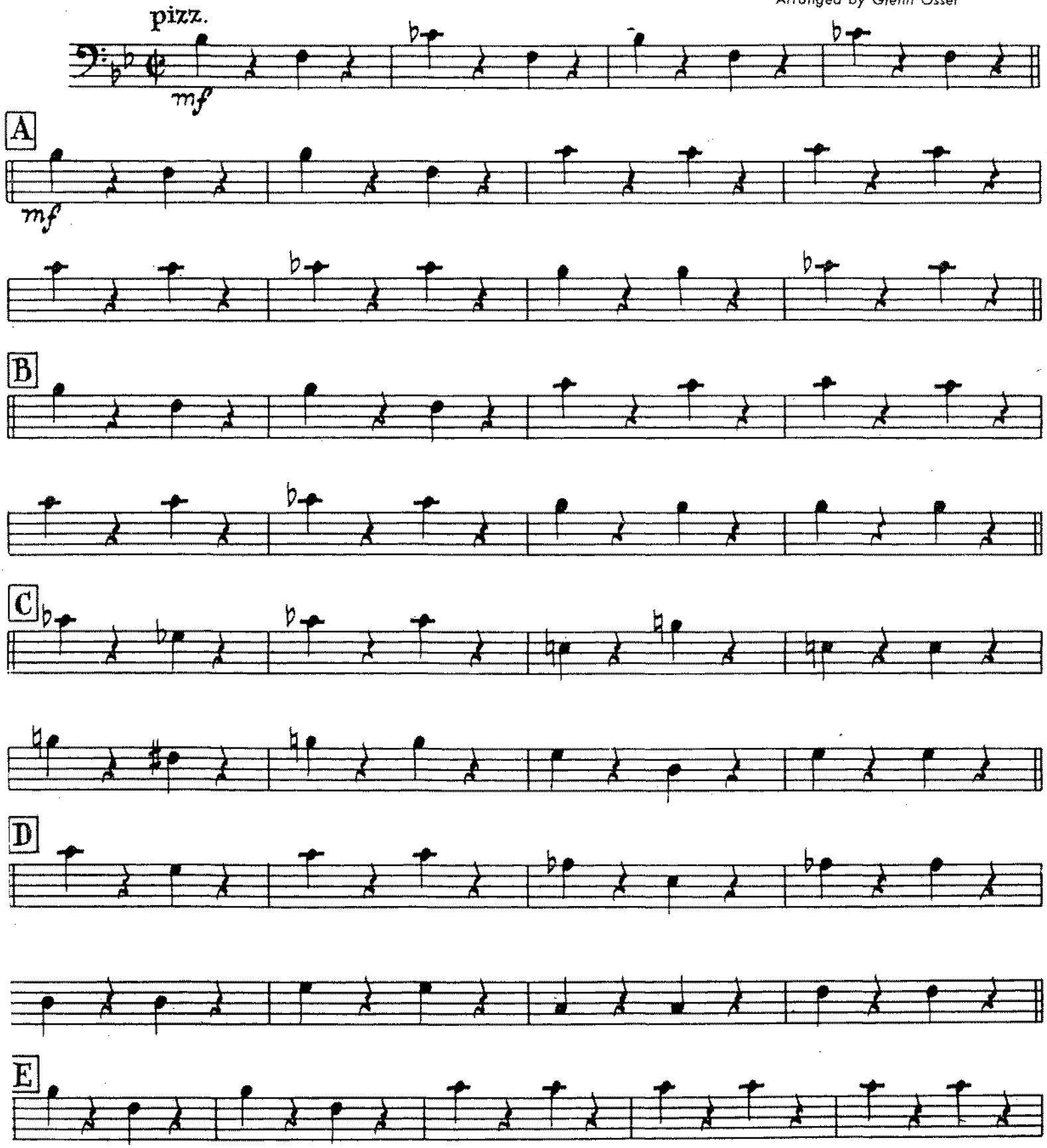

© Copyright MCMLXIII, MCMLXIV by Antonio Carlos Jobim & Vinicius De Moraes, Brazil.
LEEDS MUSIC LTD., 25 Denmark Street, London, W.C.2 for the British Commonwealth of Nations (excluding Canada) South Africa & Eire, Germany, Austria, Switzerland, France & Italy.

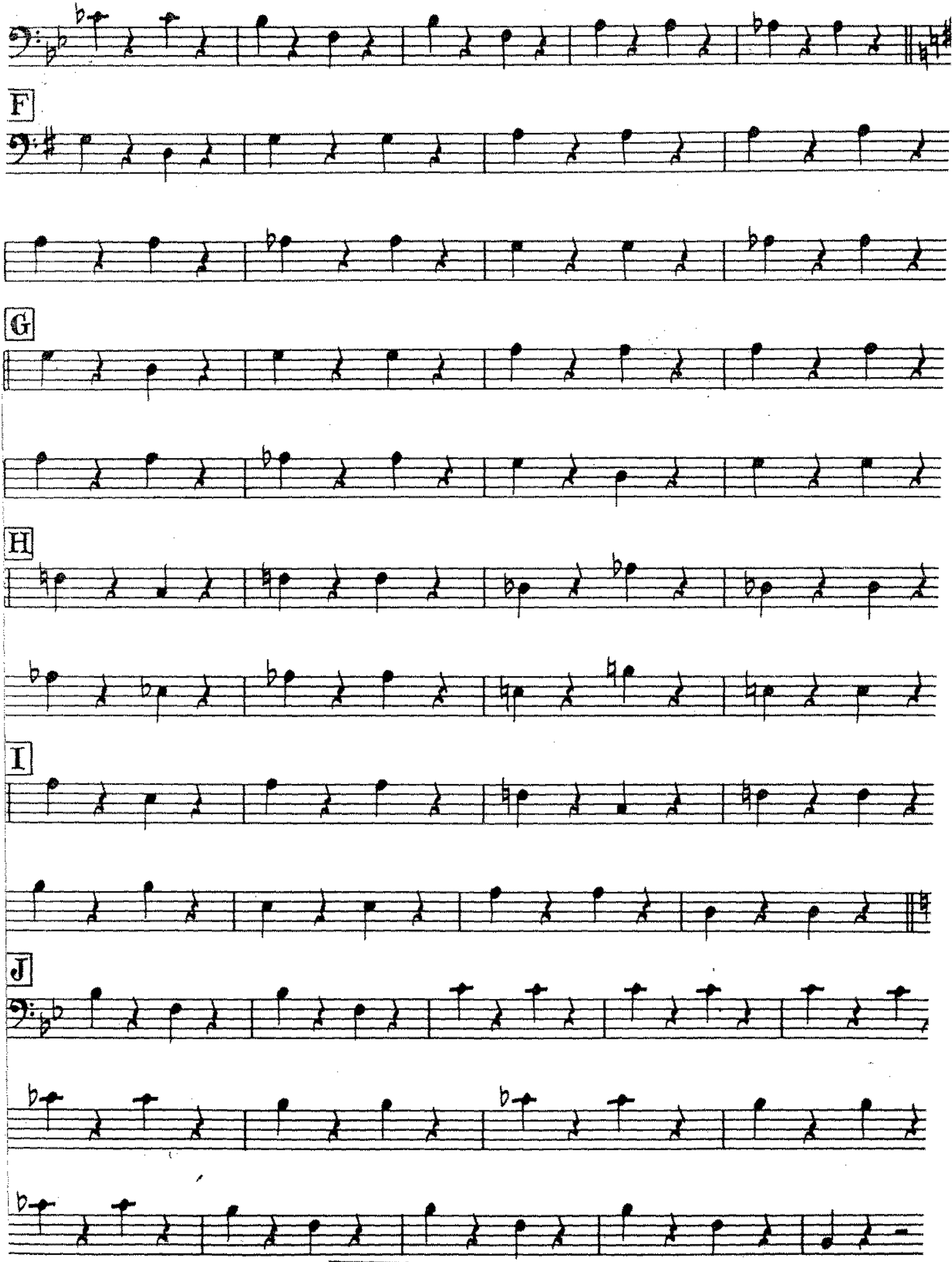
F
G
H
I
J

Leeds INTERNATIONAL Hits Series for Stage Band

LIBRARY NUMBER

THE GIRL FROM IPANEMA

195

(Garôta De Ipanema)

DRUMS

Music by ANTONIO CARLOS JOBIM
English Words by NORMAN GIMBEL
Original Words by VINICIUS DE MORAES
Arranged by Glenn Osser

Moderate Bossa-Nova

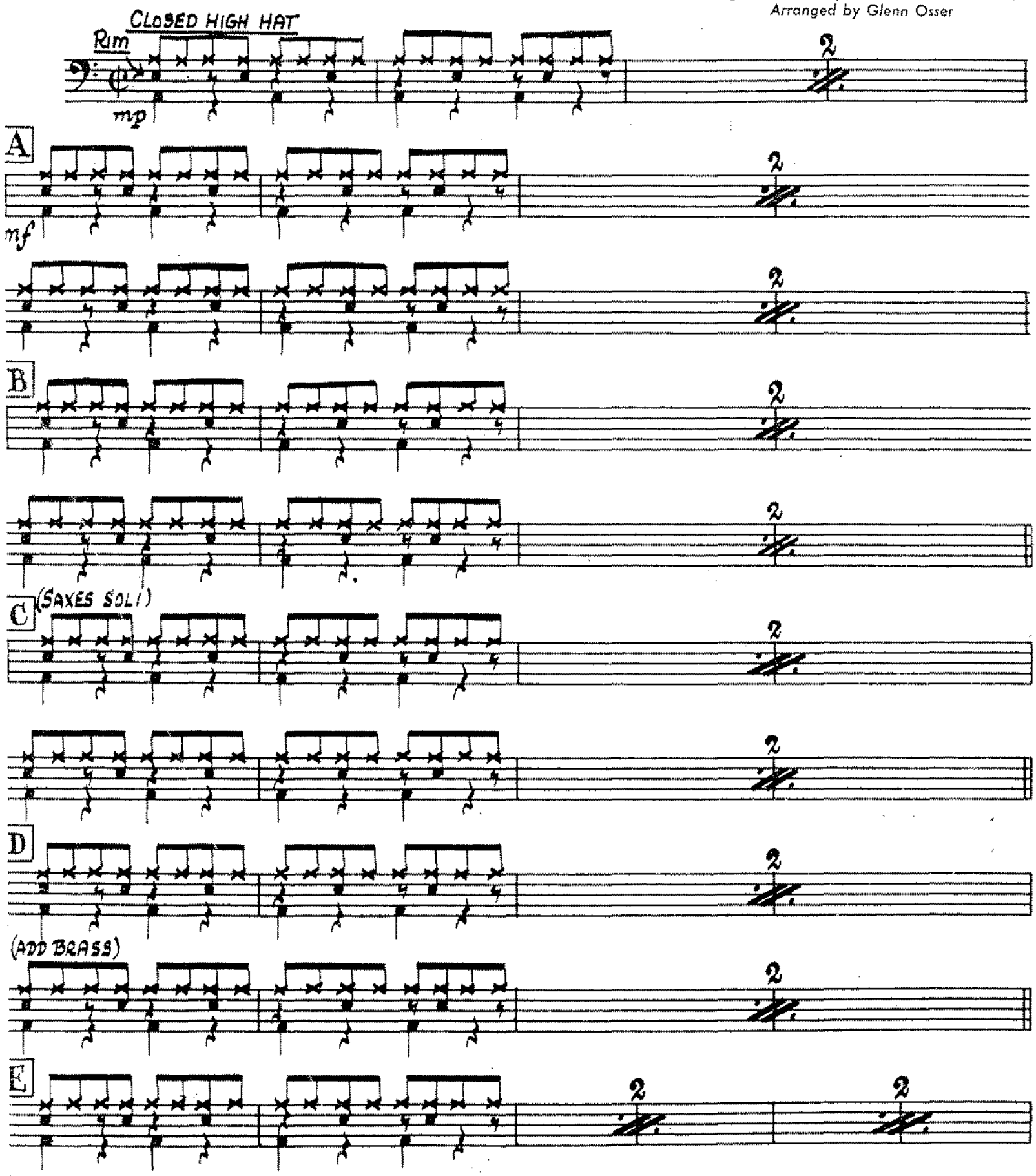

© Copyright MCMLXIII, MCMLXIV by Antonio Carlos Jobim & Vinicius De Moraes, Brazil.
LEEDS MUSIC LTD., 25 Denmark Street, London. W.C.2 for the British Commonwealth of Nations (excluding Canada) South Africa & Eire, Germany, Austria, Switzerland, France & Italy.

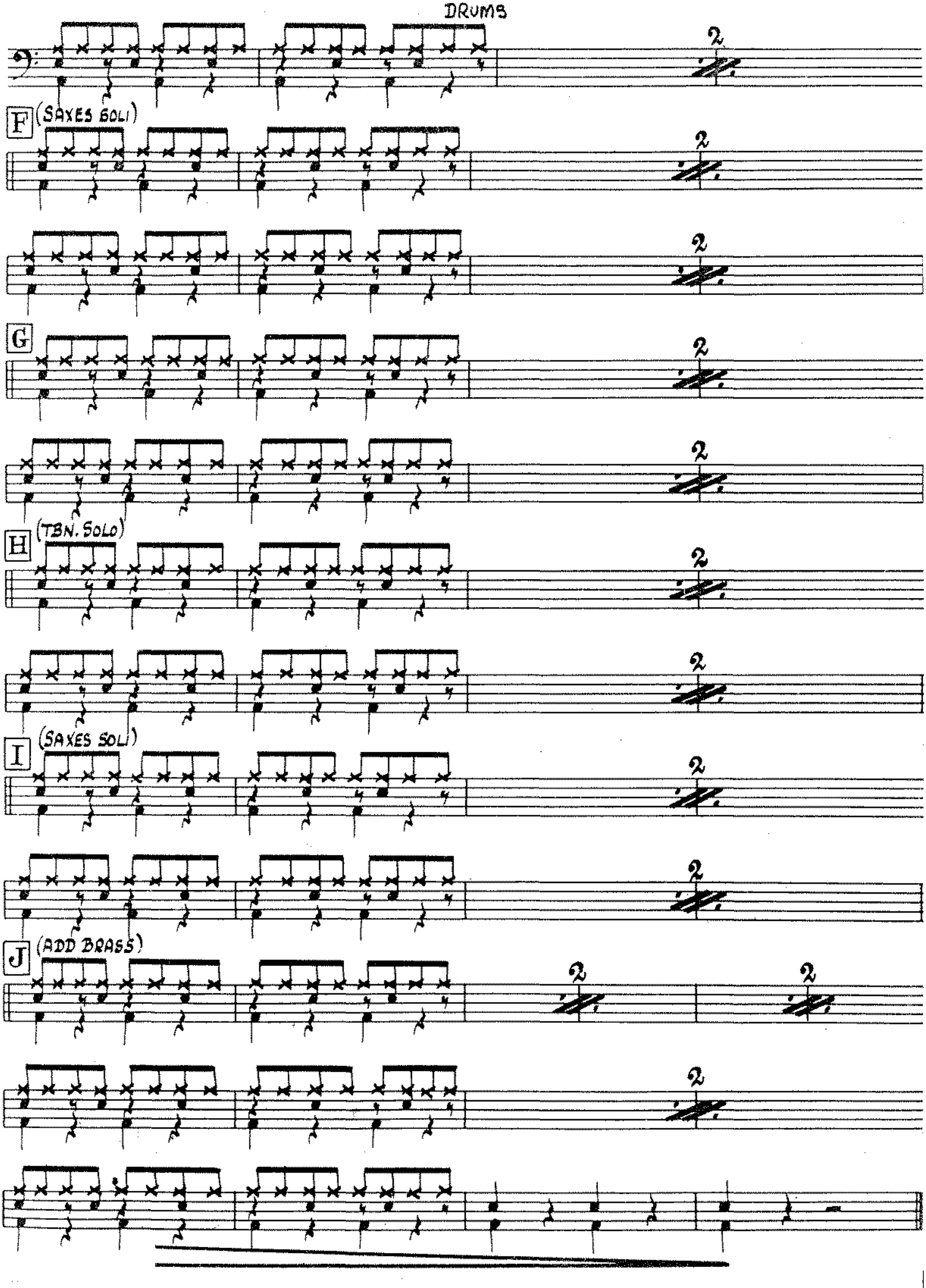
DRUMS
F
(SAXES SOLI)
G
H
(TBN. SOLO)
I
(SAXES SOLI)
J
(ADD BRASS)