535
LIBRARY NUMBER

Leeds *INTERNATIONAL HITS* Series for Stage Band

THE GIRL FROM IPANEMA

195

(Garôta De Ipanema)

1ST TROMBONE

Music by ANTONIO CARLOS JOBIM
English Words by NORMAN GIMBEL
Original Words by VINICIUS DE MORAES
Arranged by Glenn Osser

Moderate Bossa-Nova

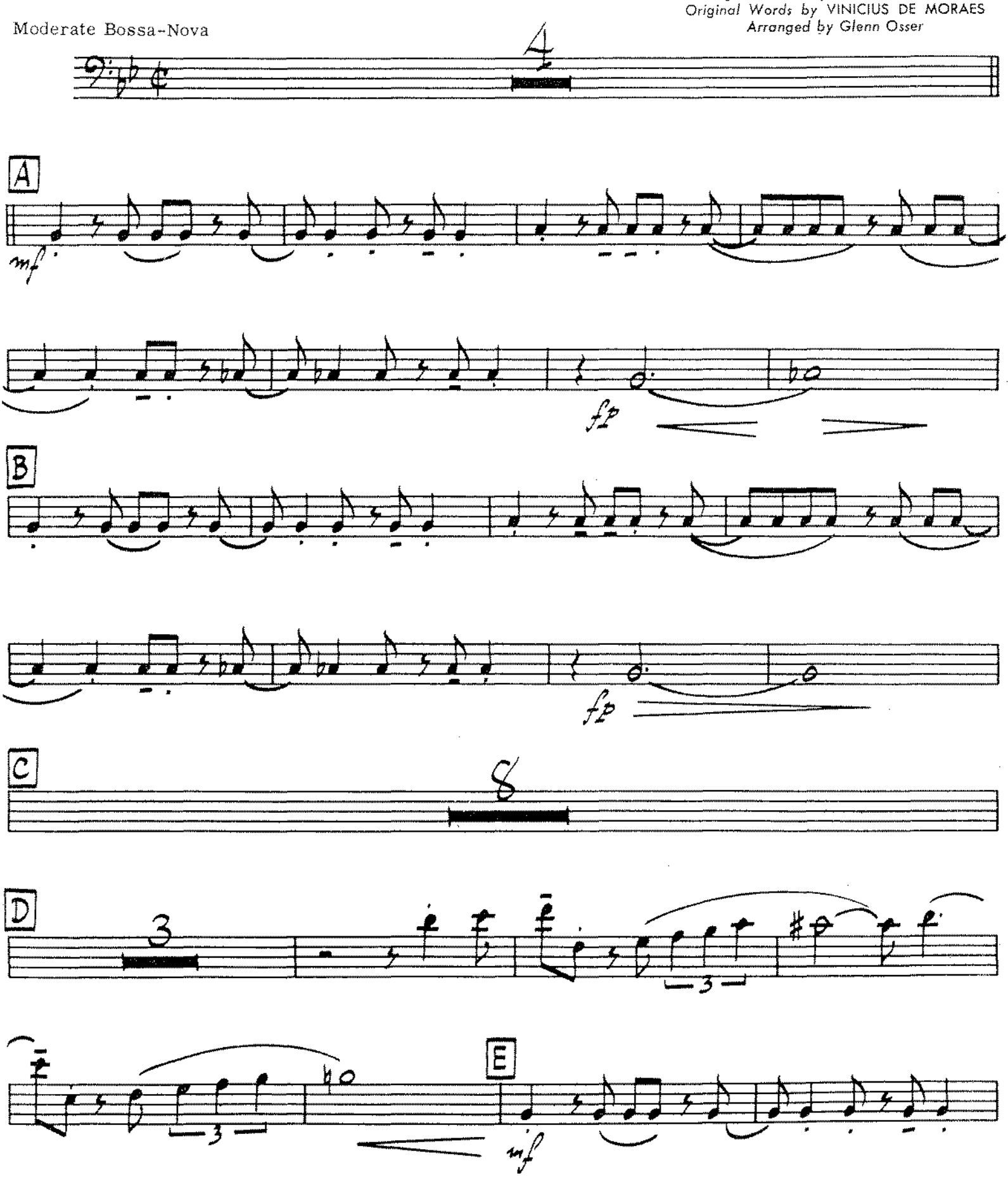

© Copyright MCMLXIII, MCMLXIV by Antonio Carlos Jobim & Vinicius De Moraes, Brazil.
LEEDS MUSIC LTD., 25 Denmark Street, London, W.C.2 for the British Commonwealth of Nations (excluding Canada)
South Africa & Eire, Germany, Austria, Switzerland, France & Italy.

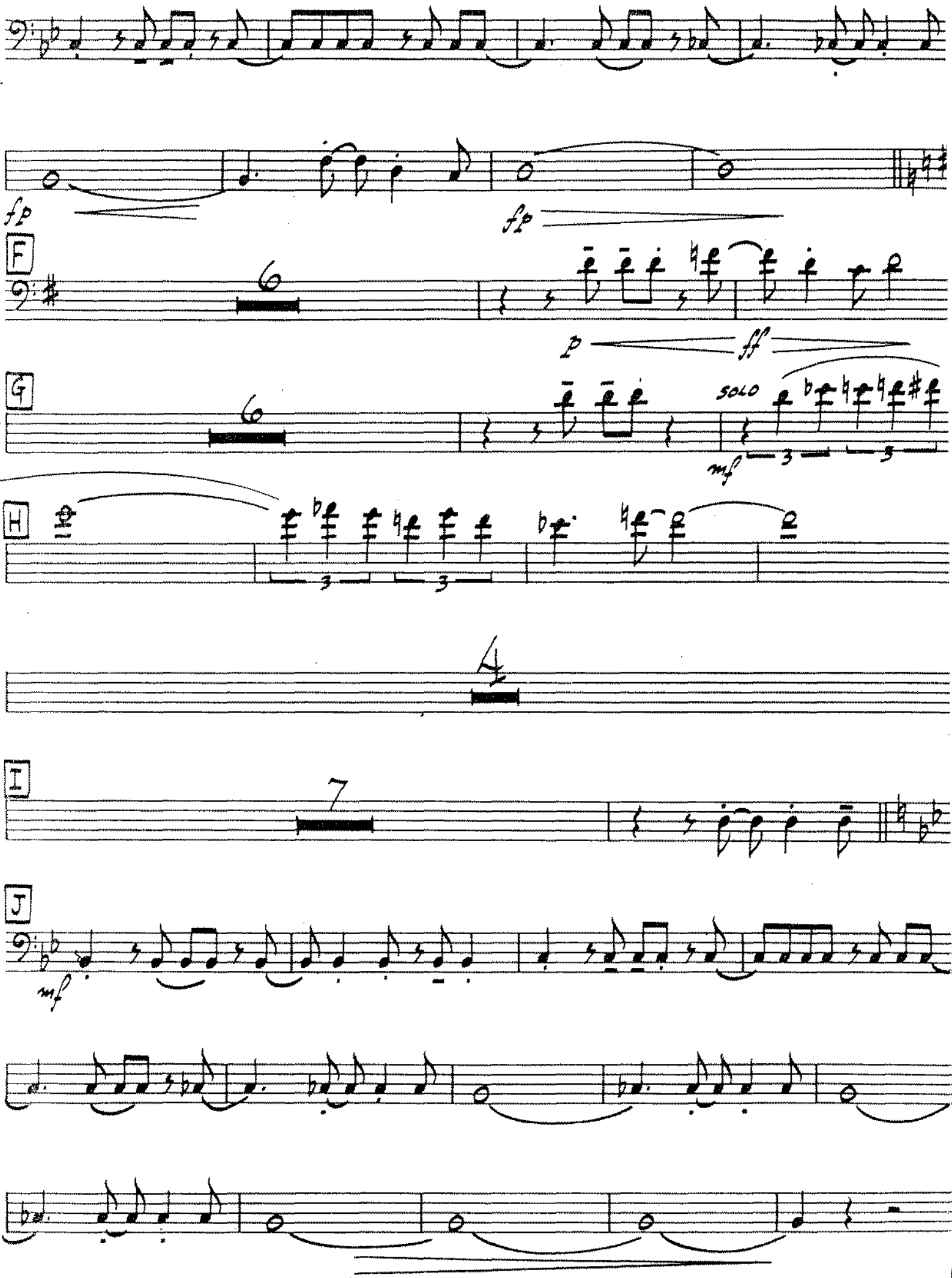
fp
fp
F
6
p
ff
G
6
SOLO
mf
3
3
H
3
3
4
I
7
J
mf

2nd TROMBONE THE GIRL FROM IPANEMA

Mod. Bossa

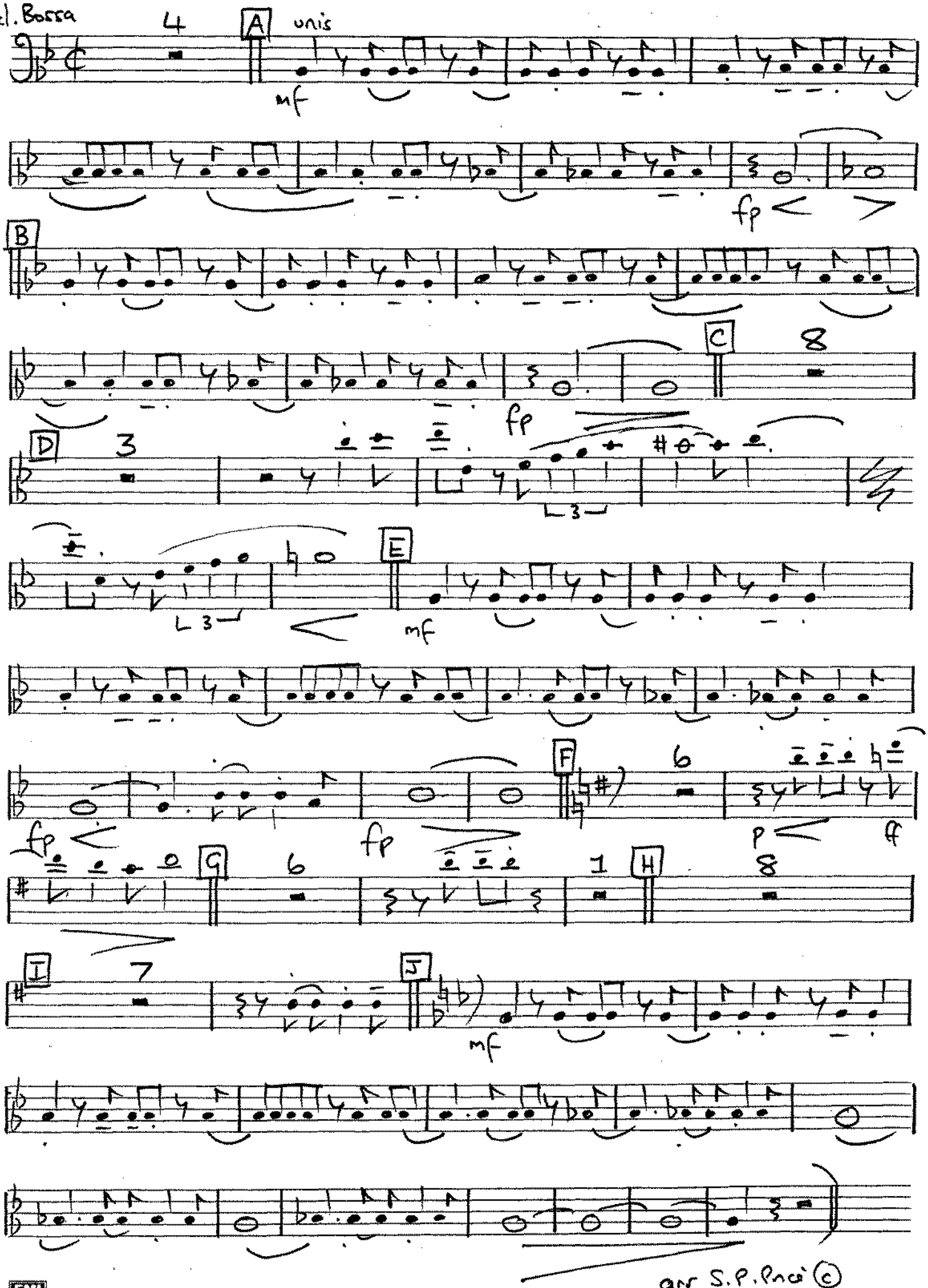

arr S.P. Pace ©
1982

EMI music academy manuscript

3rd Trombone — The Girl From Ipanema

Mod. Bossa

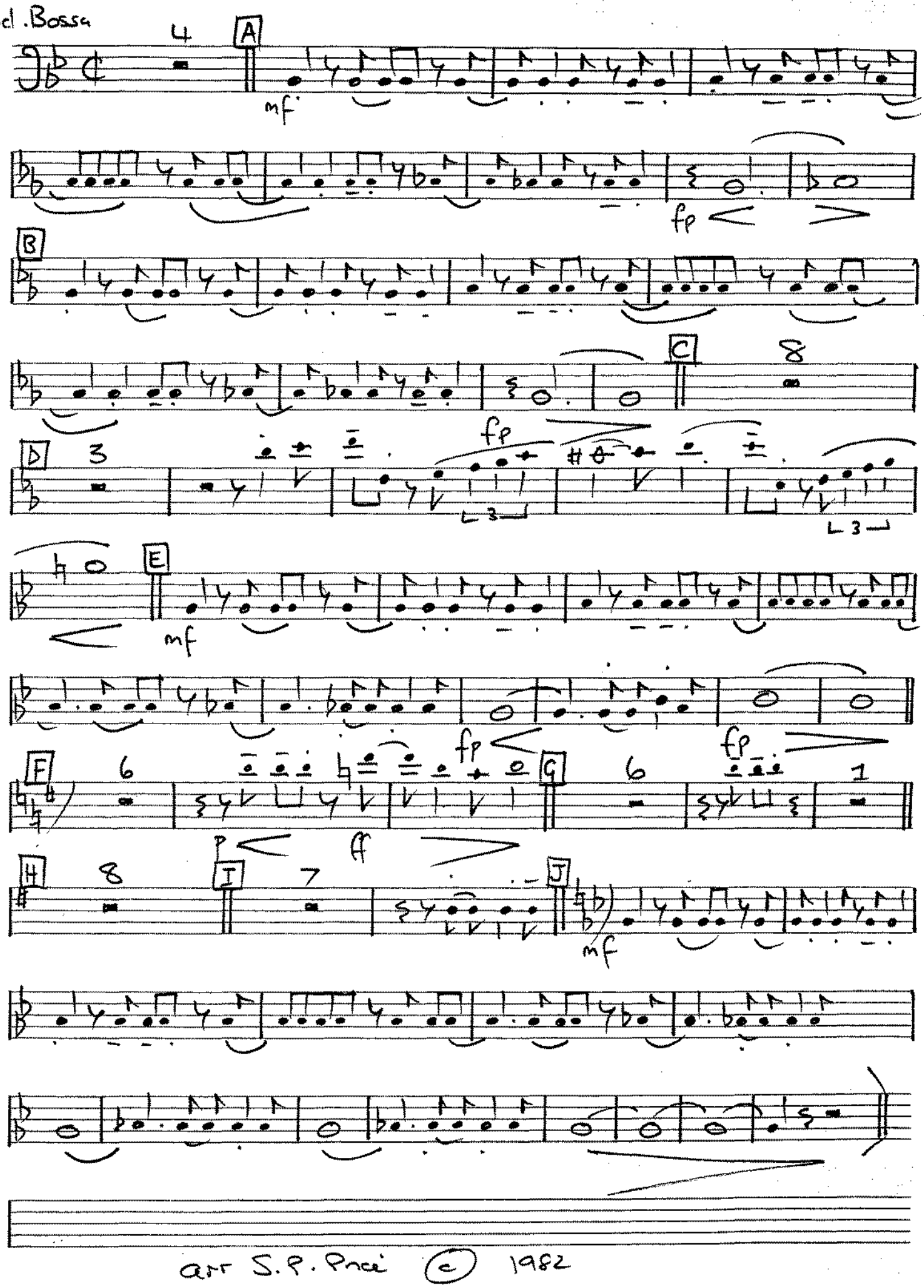

art S.P. Prai © 1982

FEMI MUSIC academy manuscript