Recorded by BOOKER T. & THE MG's

GREEN ONIONS

PIANO

Written by AL JACKSON, Jr., LEWIS STEINBERG,
BOOKER T. JONES and STEVE CROPPER
Arranged by ROGER HOLMES

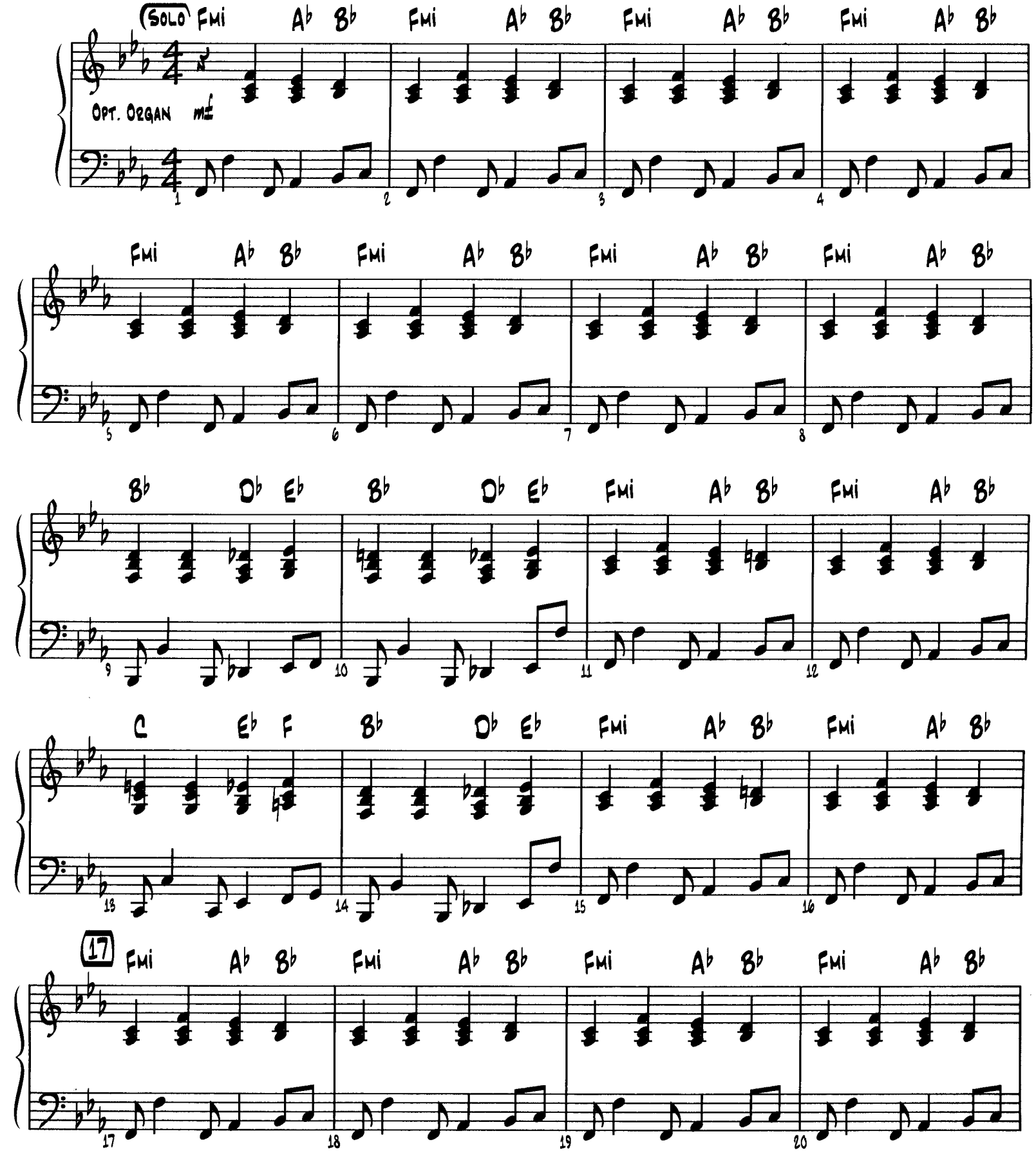

© 1962 (Renewed 1990) AL JACKSON JR. MUSIC (BMI)/Administered by BUG MUSIC and IRVING MUSIC, INC.

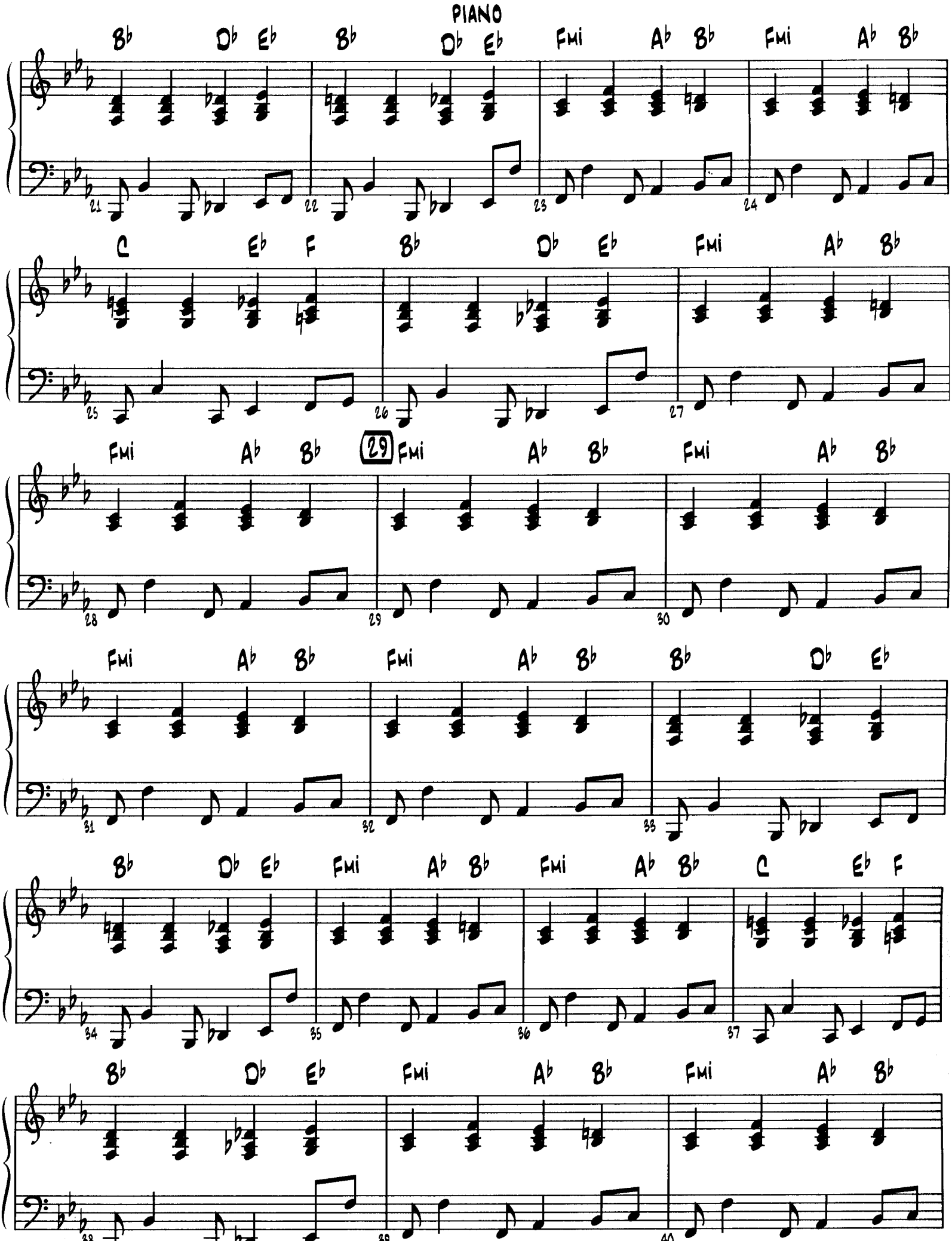
PIANO
B♭ D♭ E♭ B♭ D♭ E♭ Fmi A♭ B♭ Fmi A♭ B♭
21 22 23 24
C E♭ F B♭ D♭ E♭ Fmi A♭ B♭
25 26 27
Fmi A♭ B♭ 29 Fmi A♭ B♭ Fmi A♭ B♭
28 29 30
Fmi A♭ B♭ Fmi A♭ B♭ B♭ D♭ E♭
31 32 33
B♭ D♭ E♭ Fmi A♭ B♭ Fmi A♭ B♭ C E♭ F
34 35 36 37
B♭ D♭ E♭ Fmi A♭ B♭ Fmi A♭ B♭
38 39 40

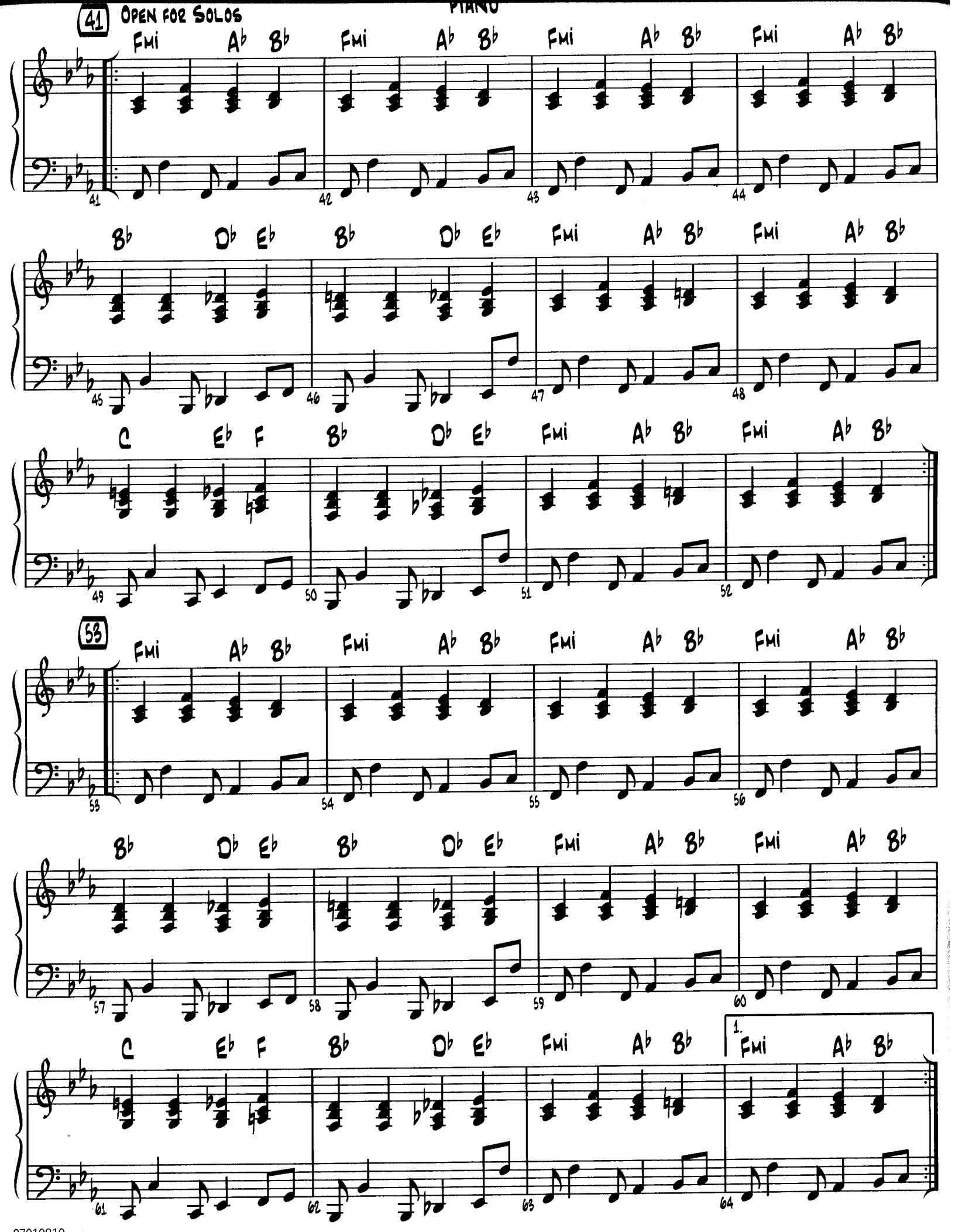
41
OPEN FOR SOLOS
Fmi Ab Bb Fmi Ab Bb Fmi Ab Bb Fmi Ab Bb
41 42 43 44
Bb Db Eb Bb Db Eb Fmi Ab Bb Fmi Ab Bb
45 46 47 48
C Eb F Bb Db Eb Fmi Ab Bb Fmi Ab Bb
49 50 51 52
53
Fmi Ab Bb Fmi Ab Bb Fmi Ab Bb Fmi Ab Bb
53 54 55 56
Bb Db Eb Bb Db Eb Fmi Ab Bb Fmi Ab Bb
57 58 59 60
C Eb F Bb Db Eb Fmi Ab Bb
1. Fmi Ab Bb
61 62 63 64

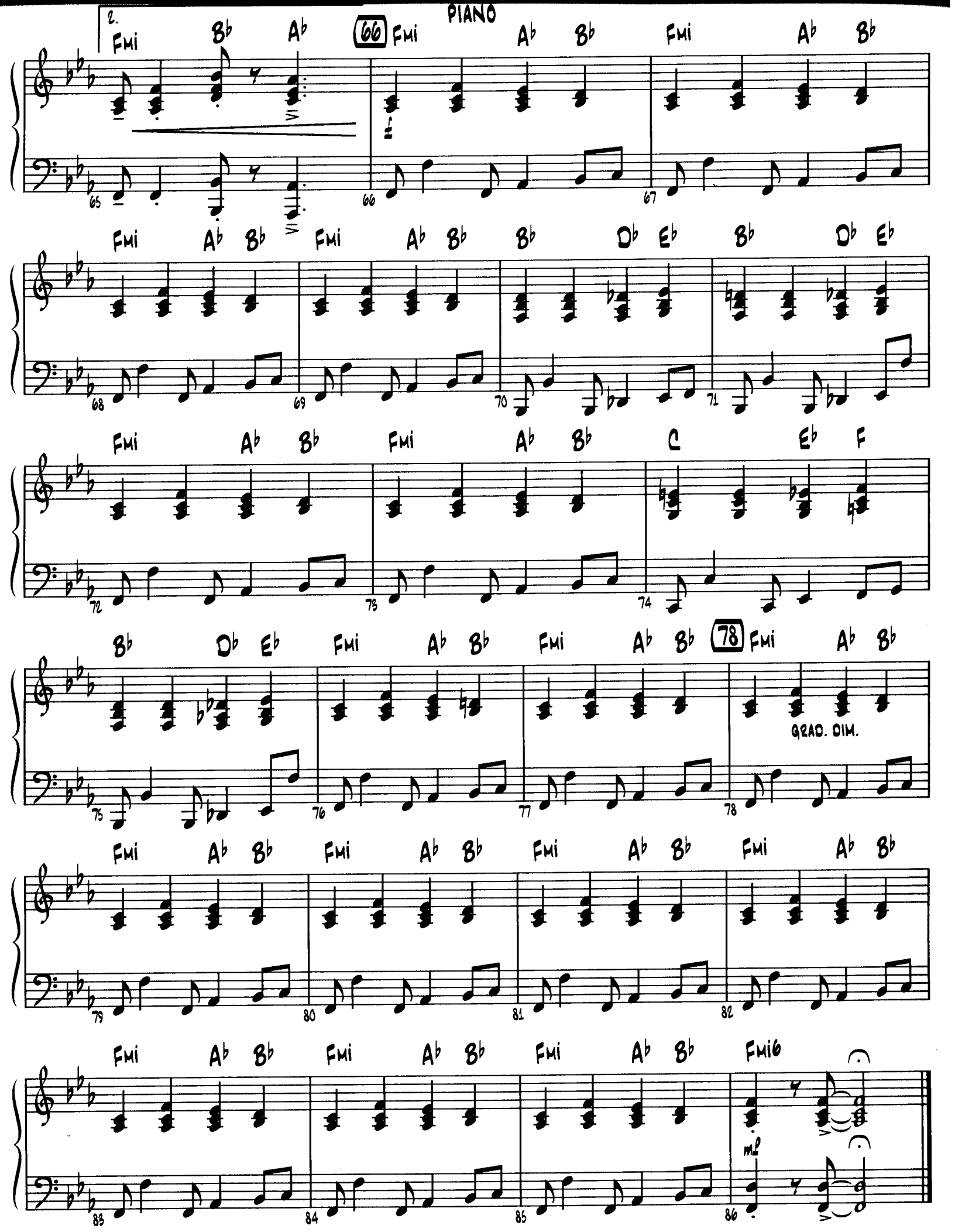
2.
PIANO
Fmi
B♭
A♭
66
Fmi
A♭
B♭
Fmi
A♭
B♭
65
66
67
Fmi
A♭
B♭
Fmi
A♭
B♭
B♭
D♭
E♭
B♭
D♭
E♭
68
69
70
71
Fmi
A♭
B♭
Fmi
A♭
B♭
C
E♭
F
72
73
74
B♭
D♭
E♭
Fmi
A♭
B♭
Fmi
A♭
B♭
78
Fmi
A♭
B♭
GRAD. DIM.
75
76
77
78
Fmi
A♭
B♭
Fmi
A♭
B♭
Fmi
A♭
B♭
Fmi
A♭
B♭
79
80
81
82
Fmi
A♭
B♭
Fmi
A♭
B♭
Fmi
A♭
B♭
Fmi6
m.l.
83
84
85
86

Recorded by BOOKER T. & THE MG's

GREEN ONIONS

GUITAR

Written by AL JACKSON, Jr., LEWIS STEINBERG,
BOOKER T. JONES and STEVE CROPPER
Arranged by ROGER HOLMES

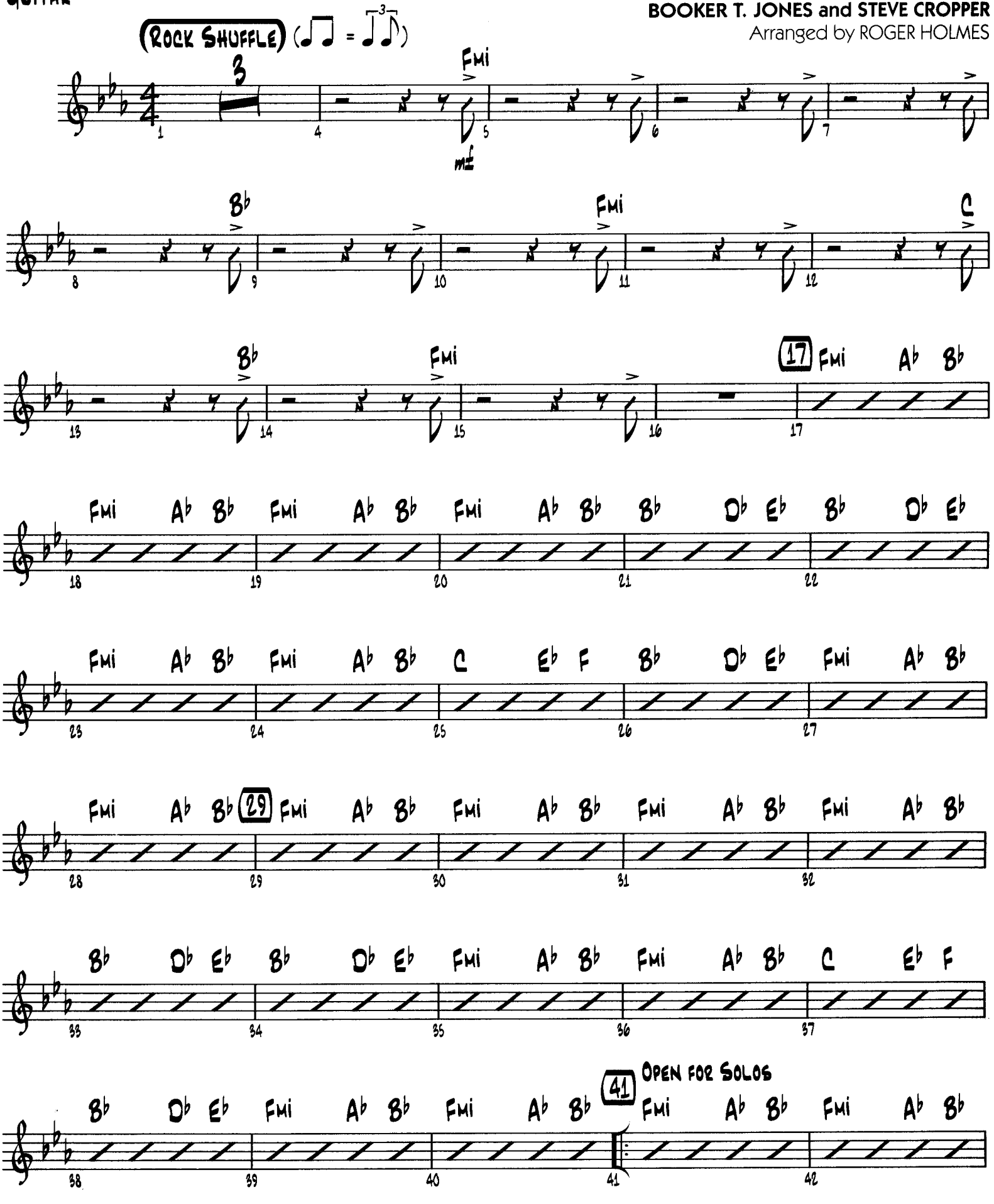

© 1962 (R... 1990) AL JACKSON JR. MUSIC (BMI)/Administered by BUG MUSIC and IRVING MUSIC, INC.

GUITAR

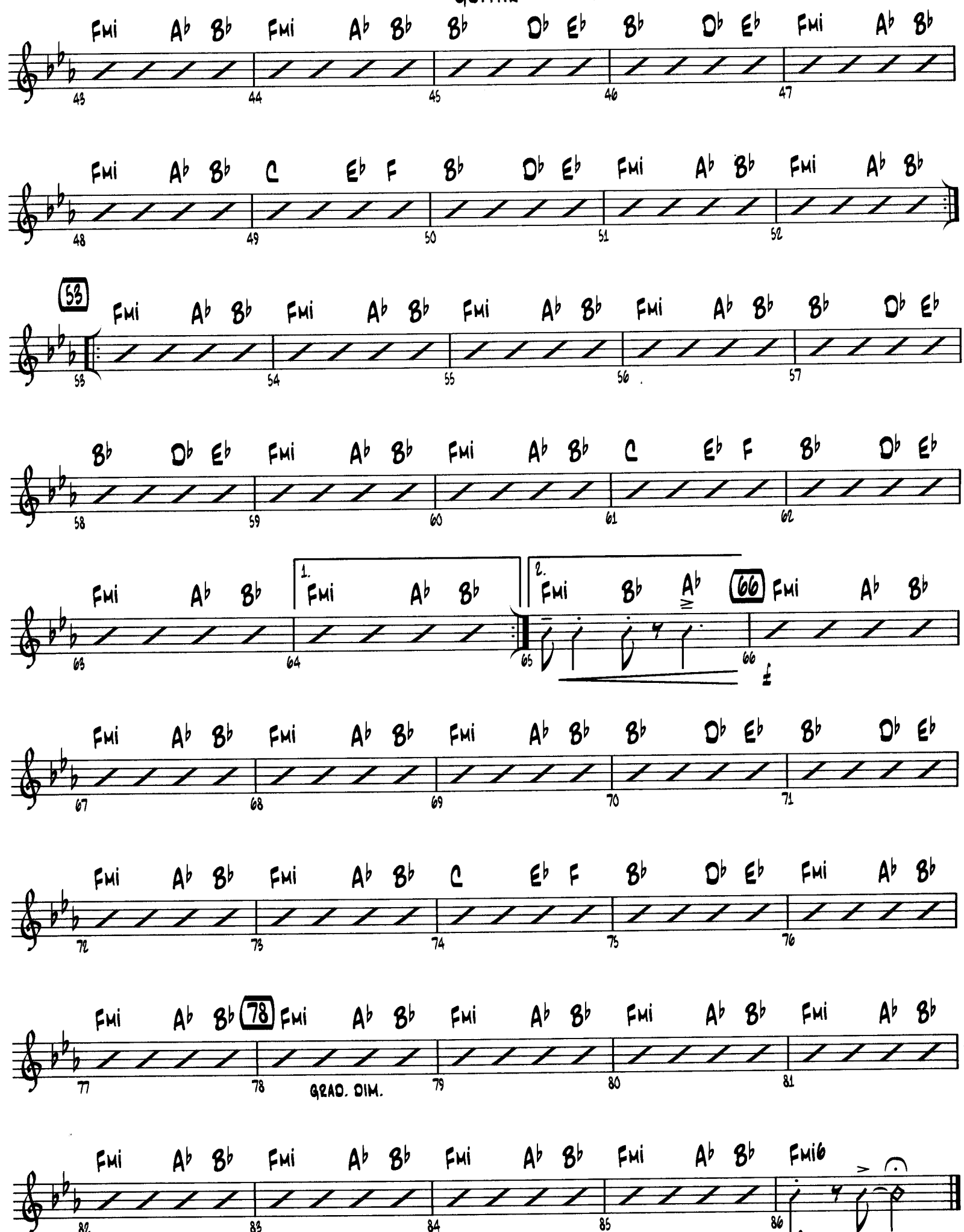
Fmi Ab Bb Fmi Ab Bb Bb Db Eb Bb Db Eb Fmi Ab Bb
43 44 45 46 47
Fmi Ab Bb C Eb F Bb Db Eb Fmi Ab Bb Fmi Ab Bb
48 49 50 51 52
53
Fmi Ab Bb Fmi Ab Bb Fmi Ab Bb Fmi Ab Bb Bb Db Eb
53 54 55 56 57
Bb Db Eb Fmi Ab Bb Fmi Ab Bb C Eb F Bb Db Eb
58 59 60 61 62
Fmi Ab Bb 1. Fmi Ab Bb 2. Fmi Bb IV Ab 66 Fmi Ab Bb
63 64 65 66
f
Fmi Ab Bb Fmi Ab Bb Fmi Ab Bb Bb Db Eb Bb Db Eb
67 68 69 70 71
Fmi Ab Bb Fmi Ab Bb C Eb F Bb Db Eb Fmi Ab Bb
72 73 74 75 76
Fmi Ab Bb 78 Fmi Ab Bb Fmi Ab Bb Fmi Ab Bb Fmi Ab Bb
77 78 79 80 81
GRAD. DIM.
Fmi Ab Bb Fmi Ab Bb Fmi Ab Bb Fmi Ab Bb Fmi6
82 83 84 85 86

GREEN ONIONS

BASS

Written by AL JACKSON, Jr., LEWIS STEINBERG,
BOOKER T. JONES and STEVE CROPPER
Arranged by ROGER HOLMES

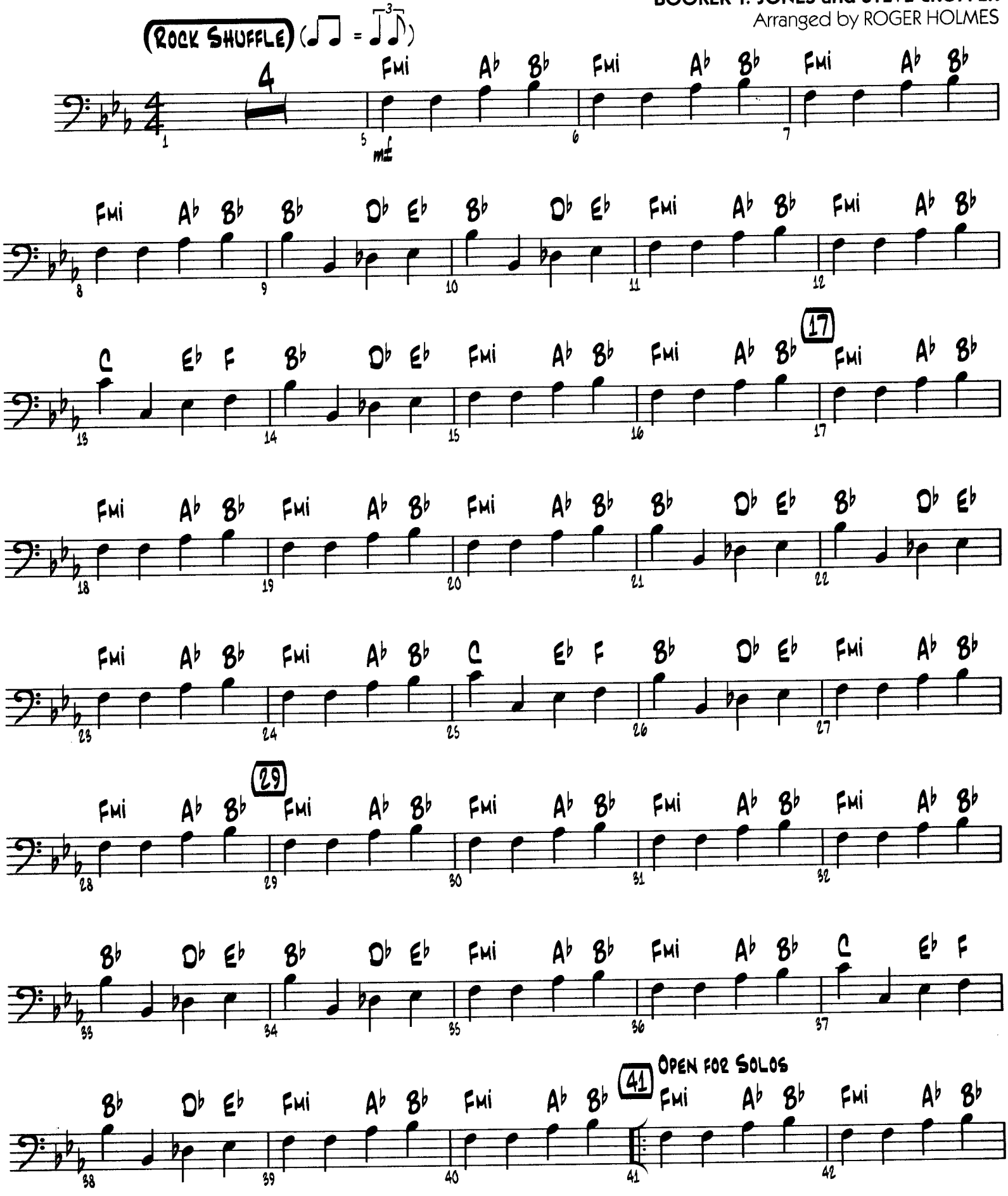

© 1962 (Renewed 1990) AL JACKSON JR. MUSIC (BMI)/Administered by BUG MUSIC and IRVING MUSIC, INC.

BASS

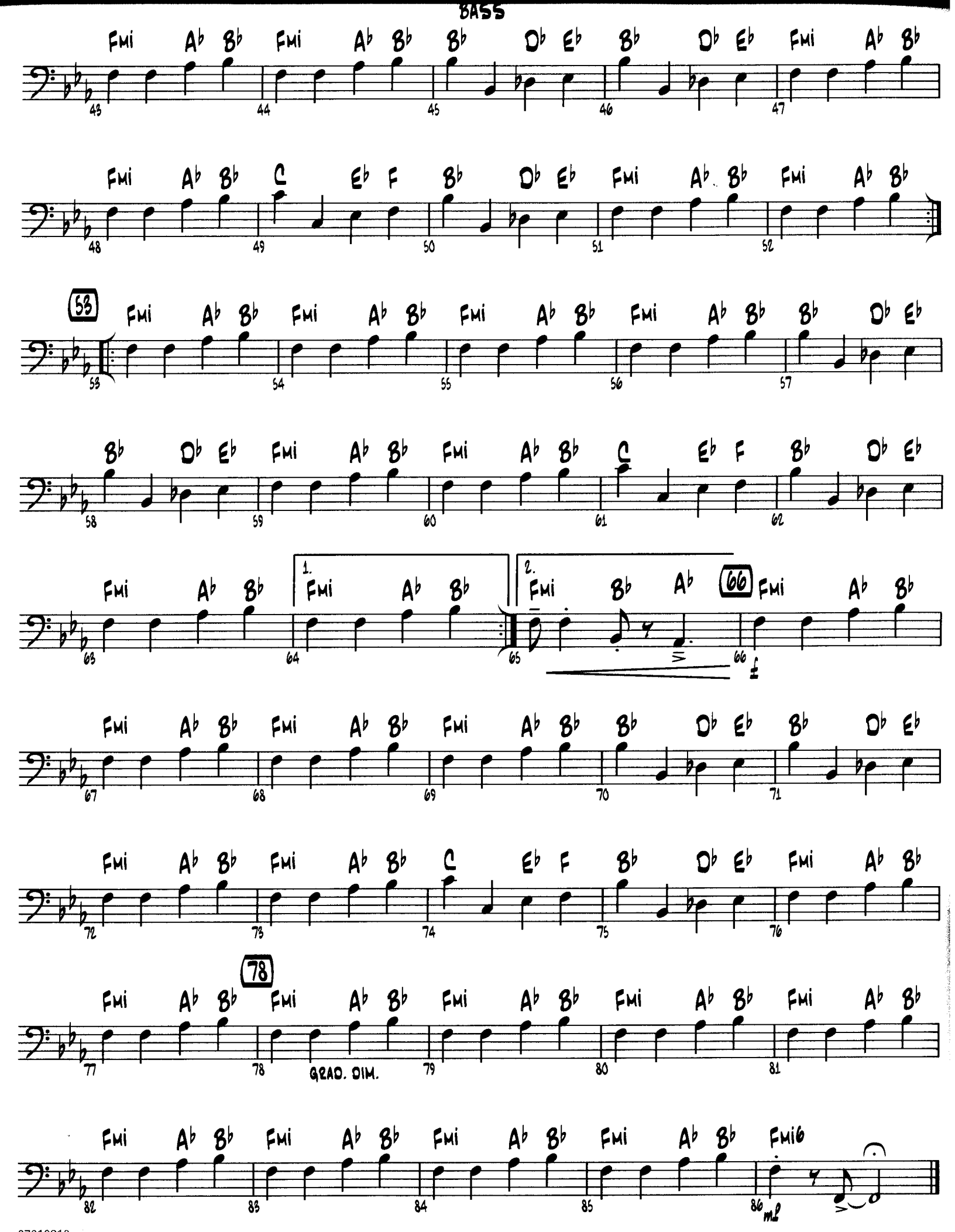

Fmi Ab Bb Fmi Ab Bb Bb Db Eb Bb Db Eb Fmi Ab Bb
Fmi Ab Bb C Eb F Bb Db Eb Fmi Ab Bb Fmi Ab Bb
53
Fmi Ab Bb Fmi Ab Bb Fmi Ab Bb Fmi Ab Bb Bb Db Eb
Bb Db Eb Fmi Ab Bb Fmi Ab Bb C Eb F Bb Db Eb
Fmi Ab Bb
1. Fmi Ab Bb
2. Fmi Bb Ab
66
Fmi Ab Bb
Fmi Ab Bb Fmi Ab Bb Fmi Ab Bb Bb Db Eb Bb Db Eb
Fmi Ab Bb Fmi Ab Bb C Eb F Bb Db Eb Fmi Ab Bb
78
Fmi Ab Bb Fmi Ab Bb Fmi Ab Bb Fmi Ab Bb Fmi Ab Bb
GRAD. DIM.
Fmi Ab Bb Fmi Ab Bb Fmi Ab Bb Fmi Ab Bb Fmi6
mf

Recorded by BOOKER T. & THE MG's

GREEN ONIONS

DRUMS

Written by AL JACKSON, Jr., LEWIS STEINBERG,
BOOKER T. JONES and STEVE CROPPER
Arranged by ROGER HOLMES

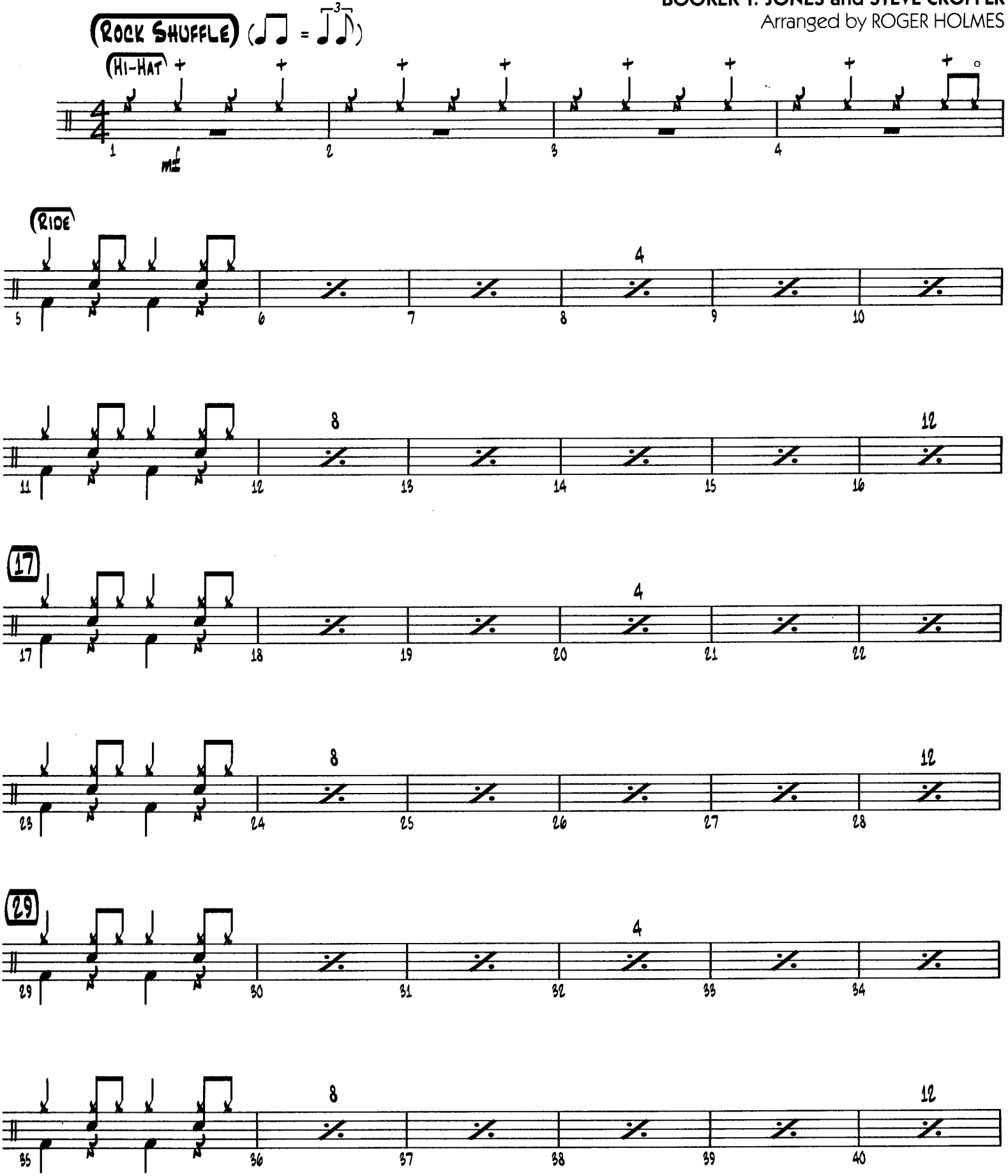

© 1969 (Renewed 1990) AL JACKSON JR. MUSIC (BMI)/Administered by BUG MUSIC and IRVING MUSIC, INC.

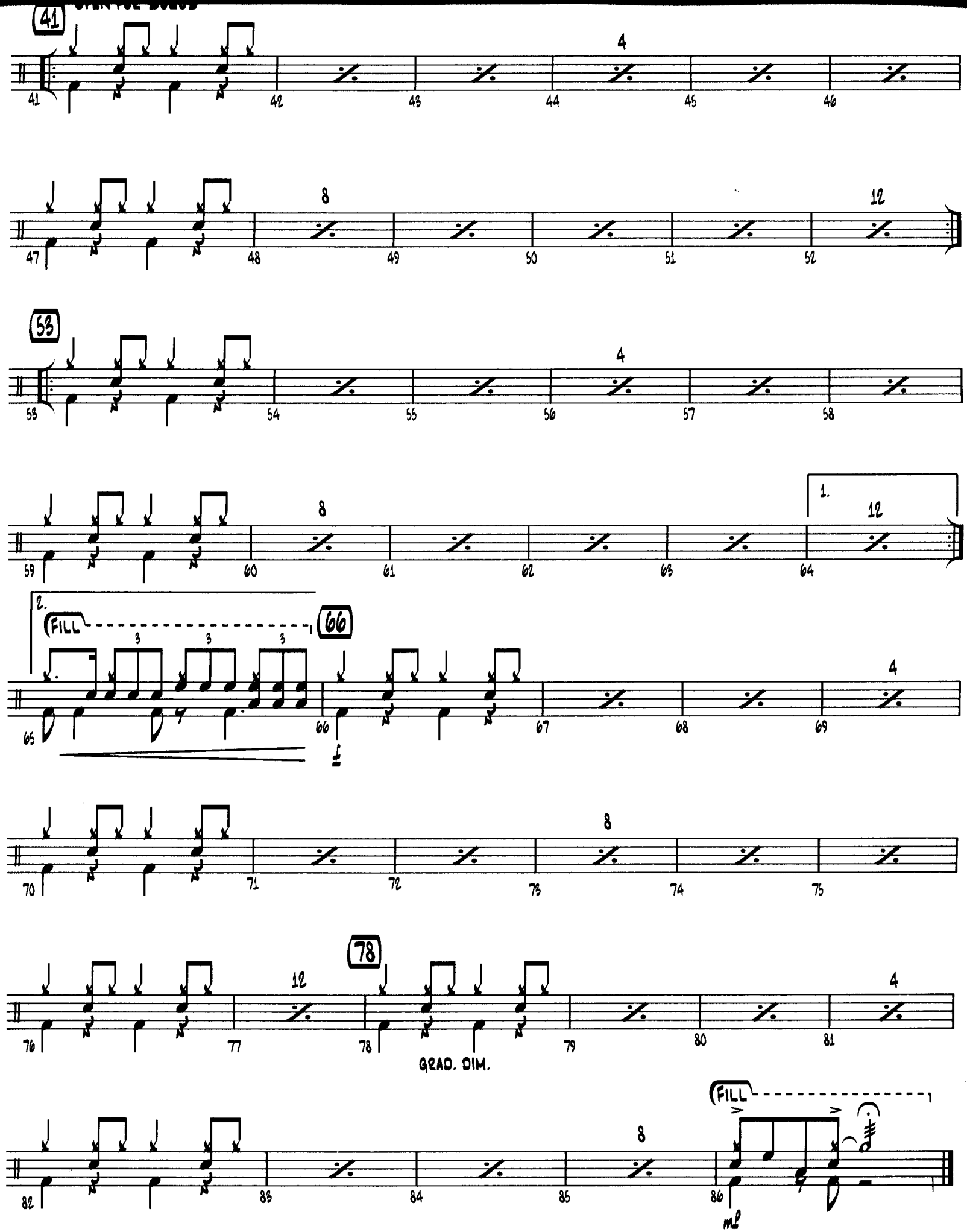
41
4
8
12
53
4
8
1.
12
2.
FILL
66
3
3
3
4
8
12
78
4
GRAD. DIM.
FILL
8
mf

Recorded by BOOKER T. & THE MG's

GREEN ONIONS

Written by AL JACKSON, Jr., LEWIS STEINBERG,
BOOKER T. JONES and STEVE CROPPER
Arranged by ROGER HOLMES

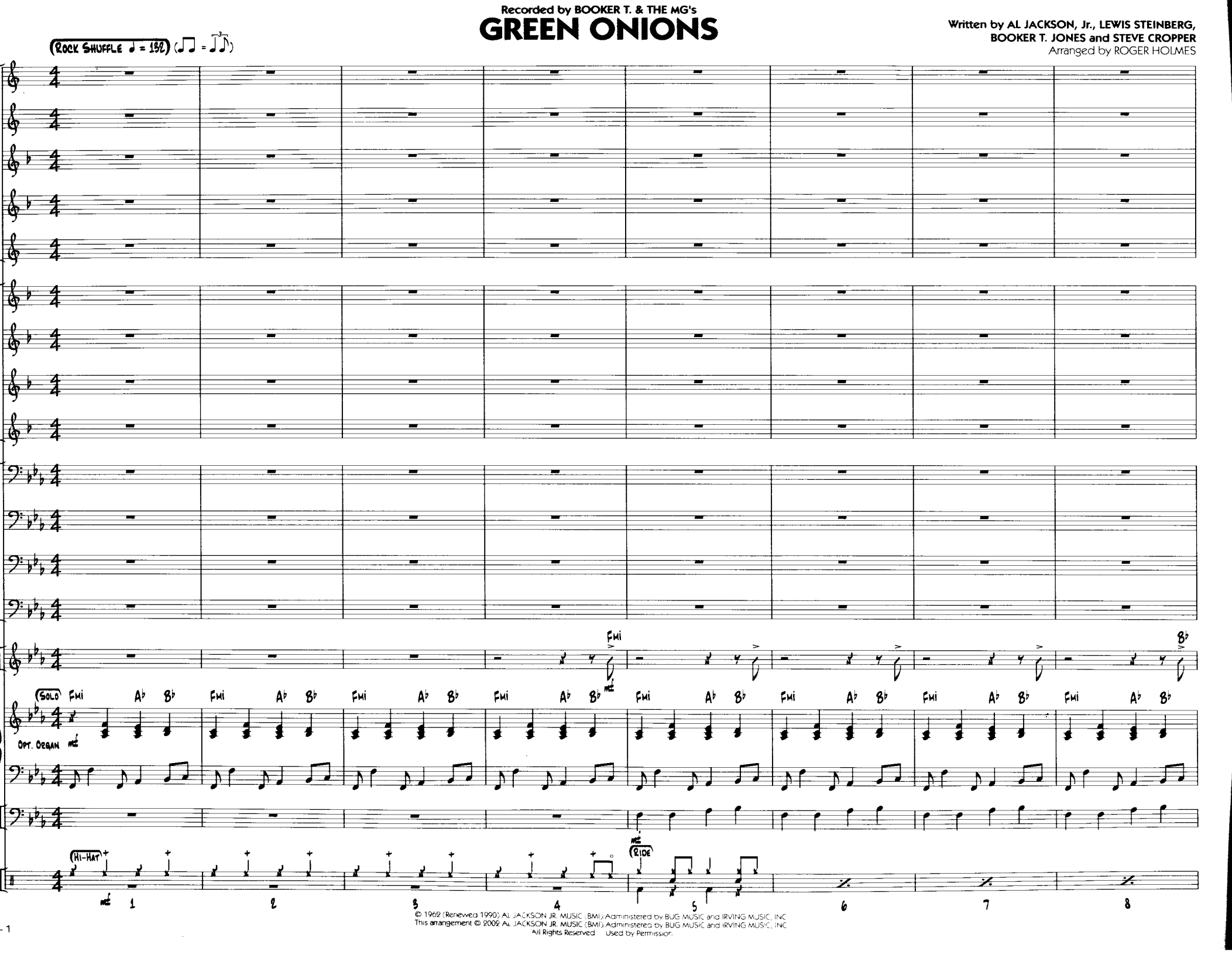

© 1962 (Renewed 1990) AL JACKSON JR. MUSIC (BMI). Administered by BUG MUSIC and IRVING MUSIC, INC
This arrangement © 2002 AL JACKSON JR. MUSIC (BMI). Administered by BUG MUSIC and IRVING MUSIC, INC
All Rights Reserved Used by Permission

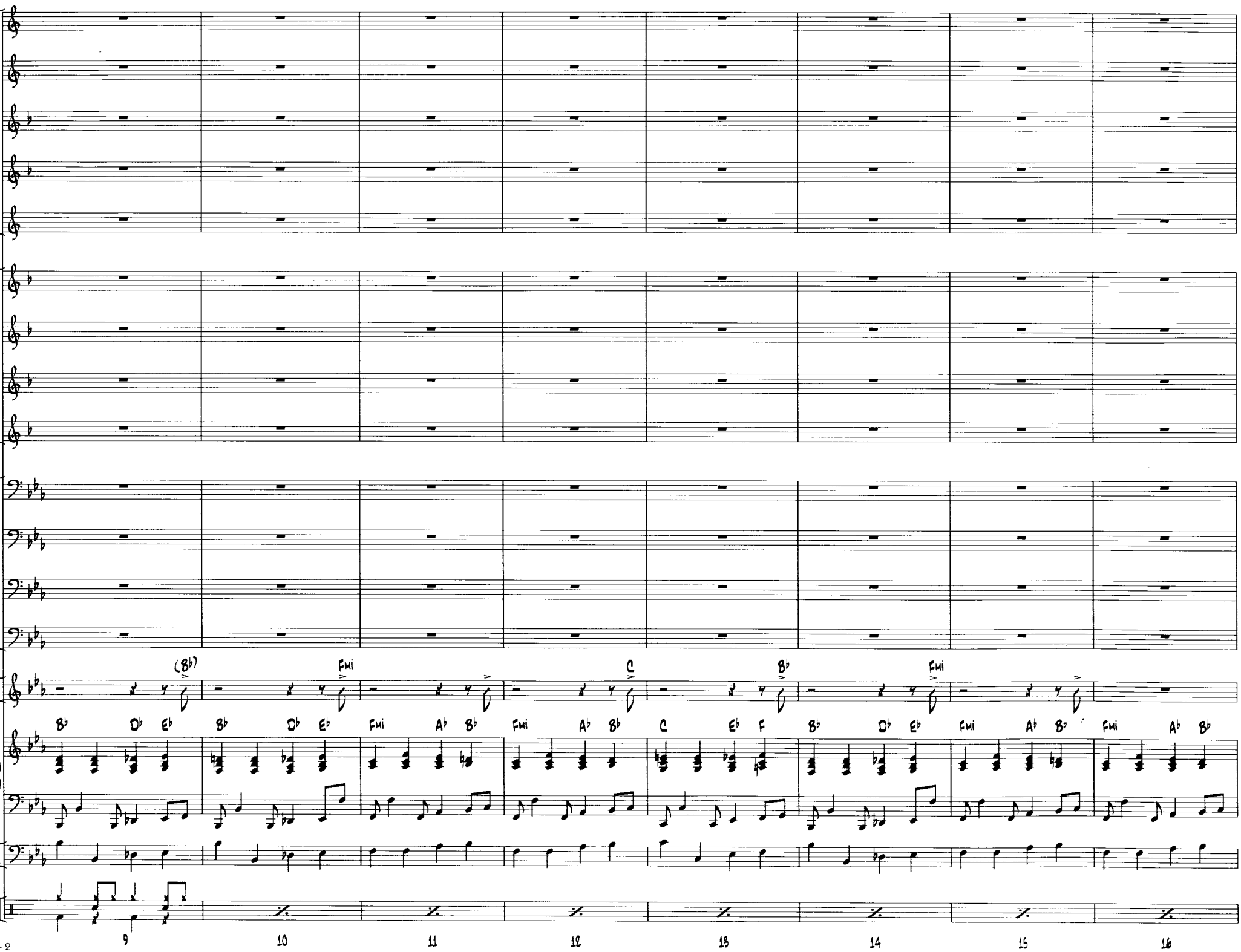
(B♭)
Fmi
C
B♭
Fmi
B♭ D♭ E♭ B♭ D♭ E♭ Fmi A♭ B♭ Fmi A♭ B♭ C E♭ F B♭ D♭ E♭ Fmi A♭ B♭ Fmi A♭ B♭
9
10
11
12
13
14
15
16

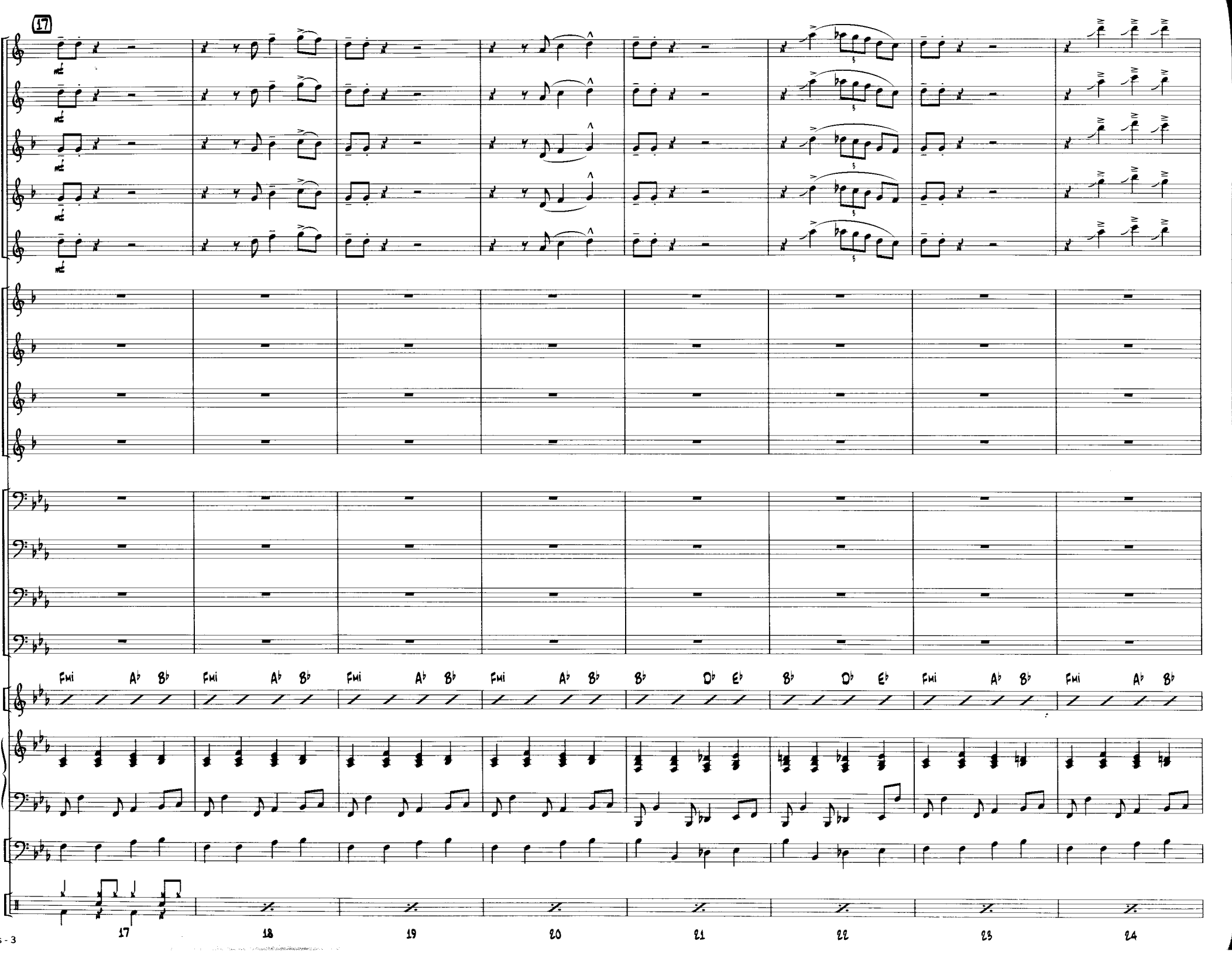
17
mf
Fmi A♭ B♭
Fmi A♭ B♭
Fmi A♭ B♭
Fmi A♭ B♭
B♭ D♭ E♭
B♭ D♭ E♭
Fmi A♭ B♭
Fmi A♭ B♭
17
18
19
20
21
22
23
24

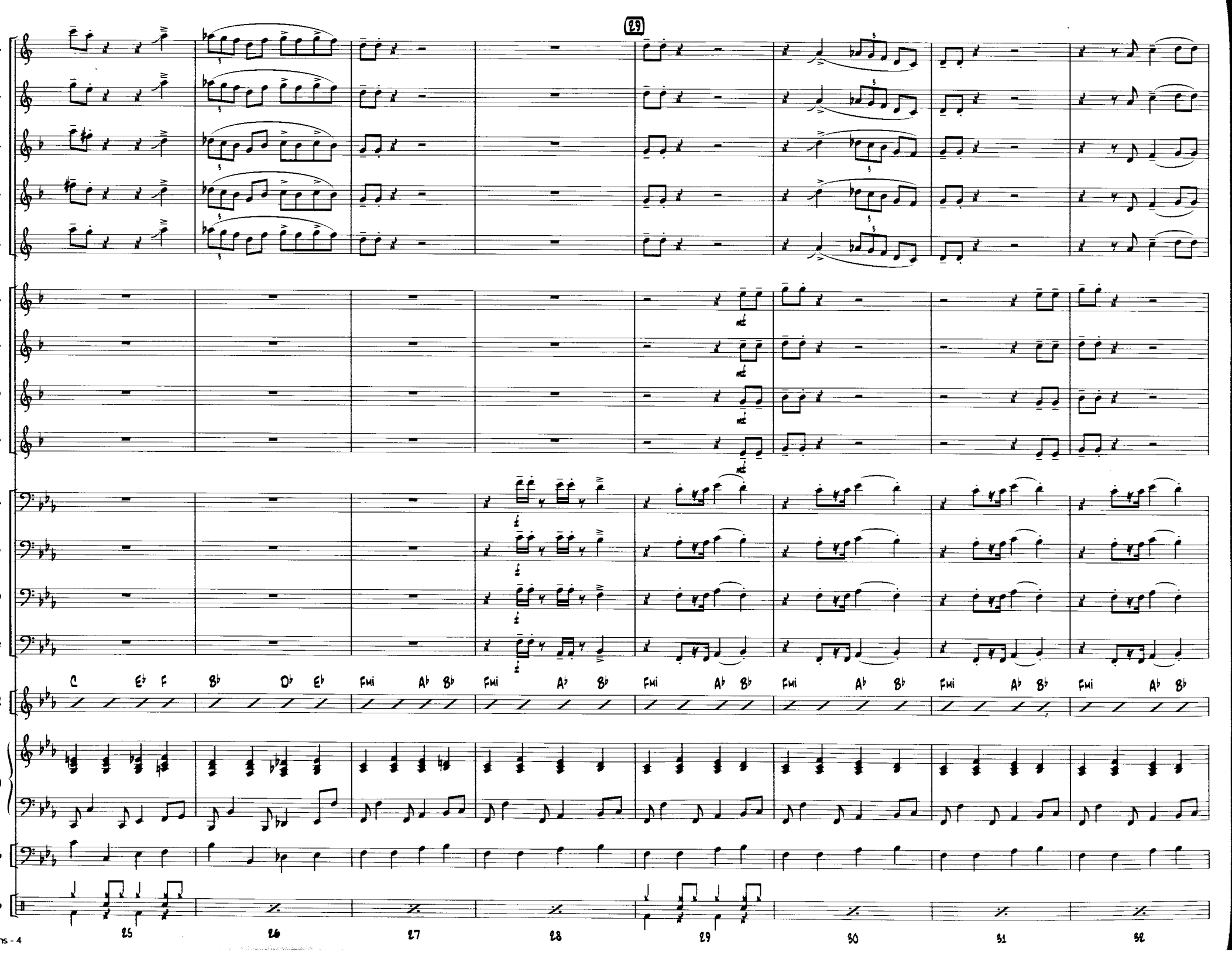
29
C
Eb
F
Bb
Db
Eb
Fmi
Ab
Bb
25
26
27
28
29
30
31
32

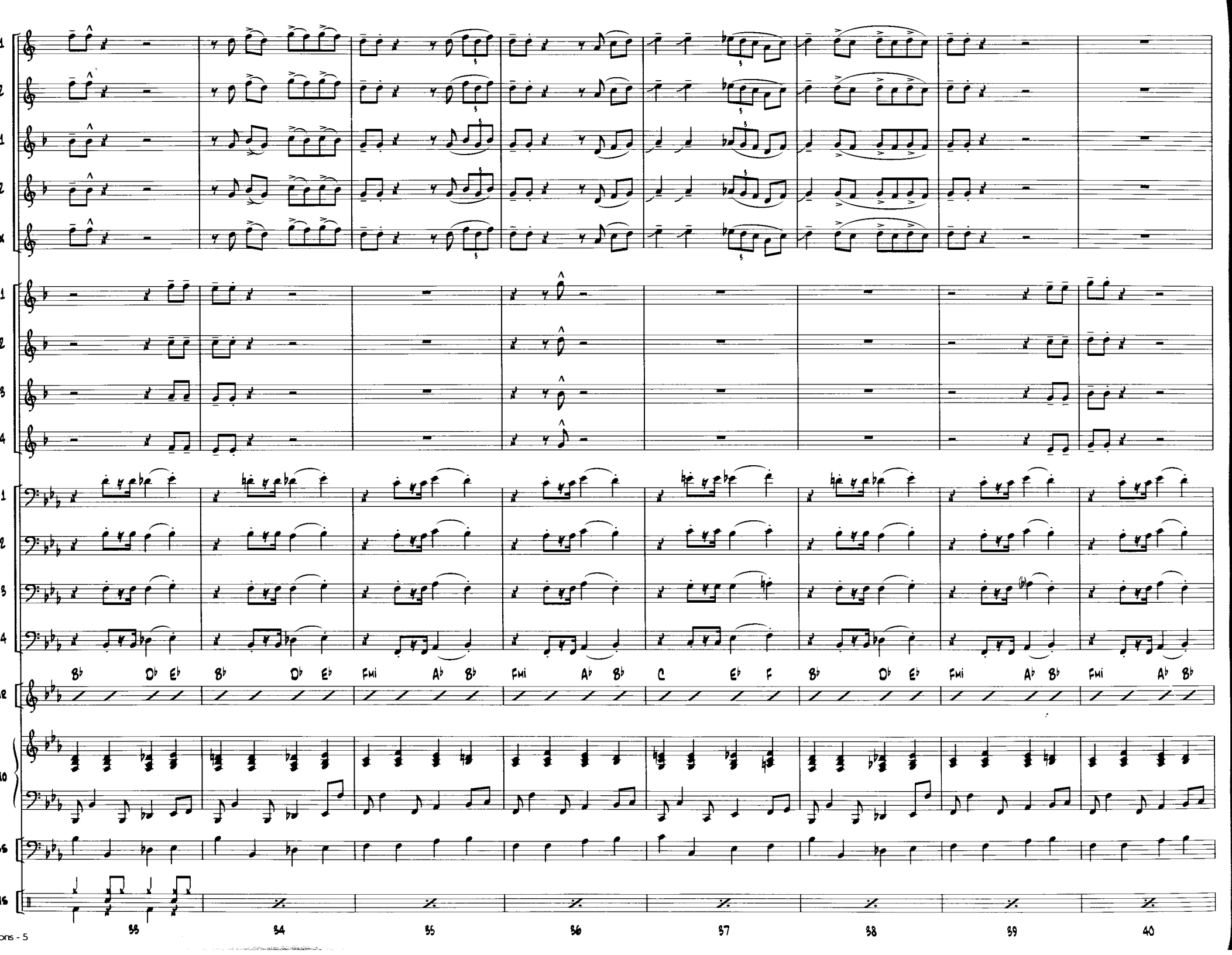
B♭ D♭ E♭ B♭ D♭ E♭ Fmi A♭ B♭ Fmi A♭ B♭ C E♭ F B♭ D♭ E♭ Fmi A♭ B♭ Fmi A♭ B♭
33 34 35 36 37 38 39 40

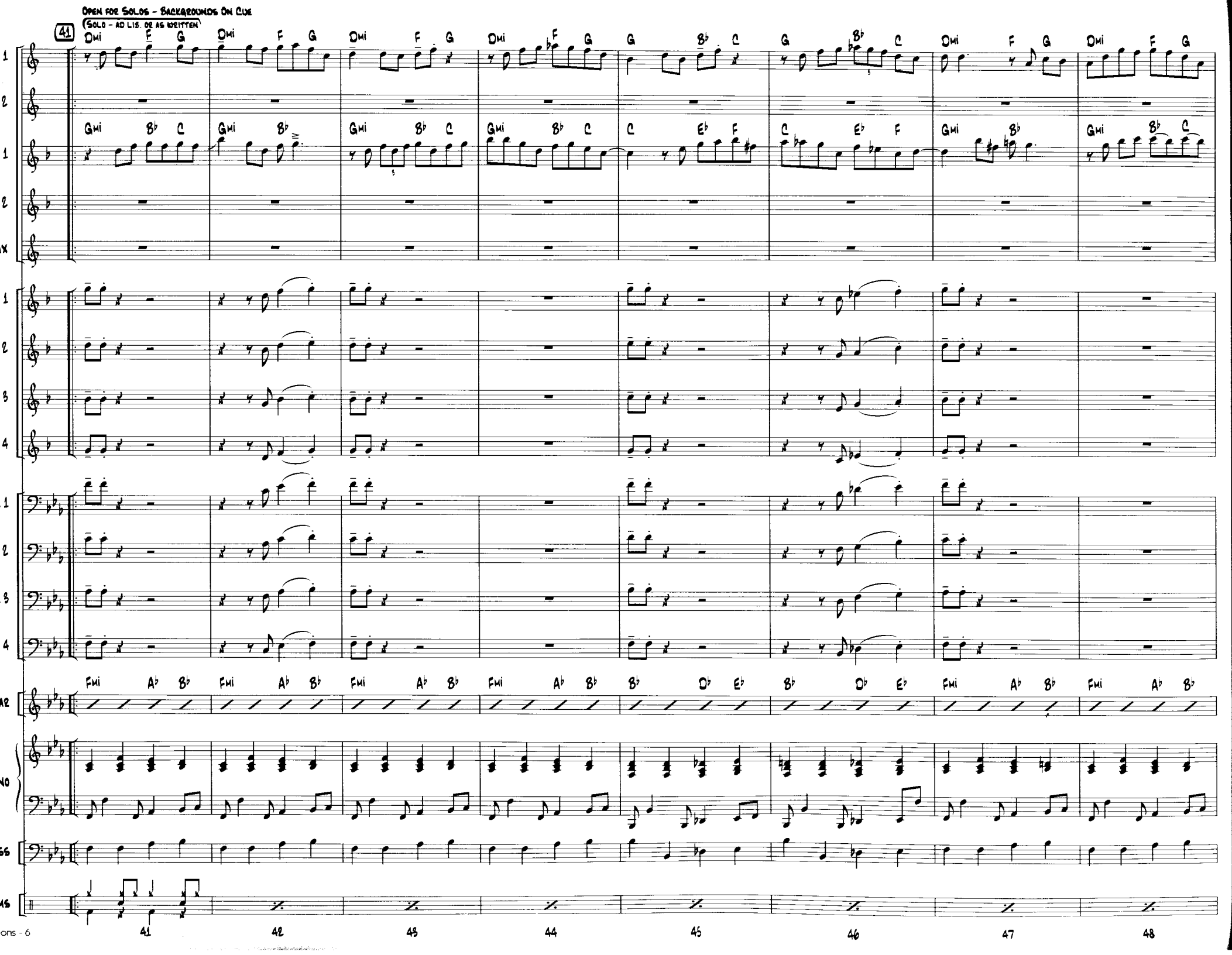
41
OPEN FOR SOLOS - BACKGROUNDS ON CUE
(SOLO - AD LIB. OR AS WRITTEN)
Dmi F G
Gmi B♭ C
C E♭ F
Fmi A♭ B♭
B♭ D♭ E♭
41
42
43
44
45
46
47
48

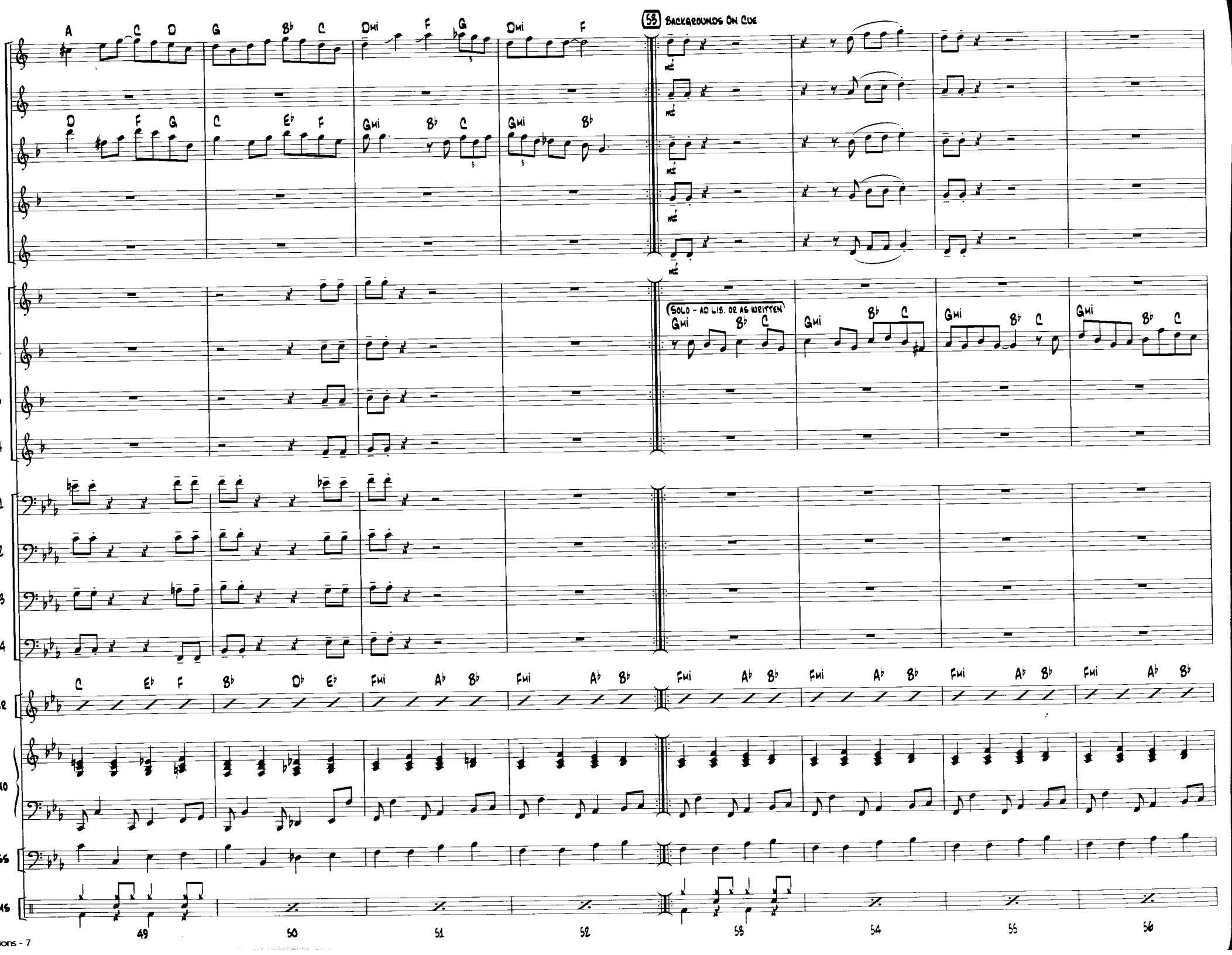
55 BACKGROUNDS ON CUE
SOLO - AD LIB. OR AS WRITTEN
49
50
51
52
53
54
55
56

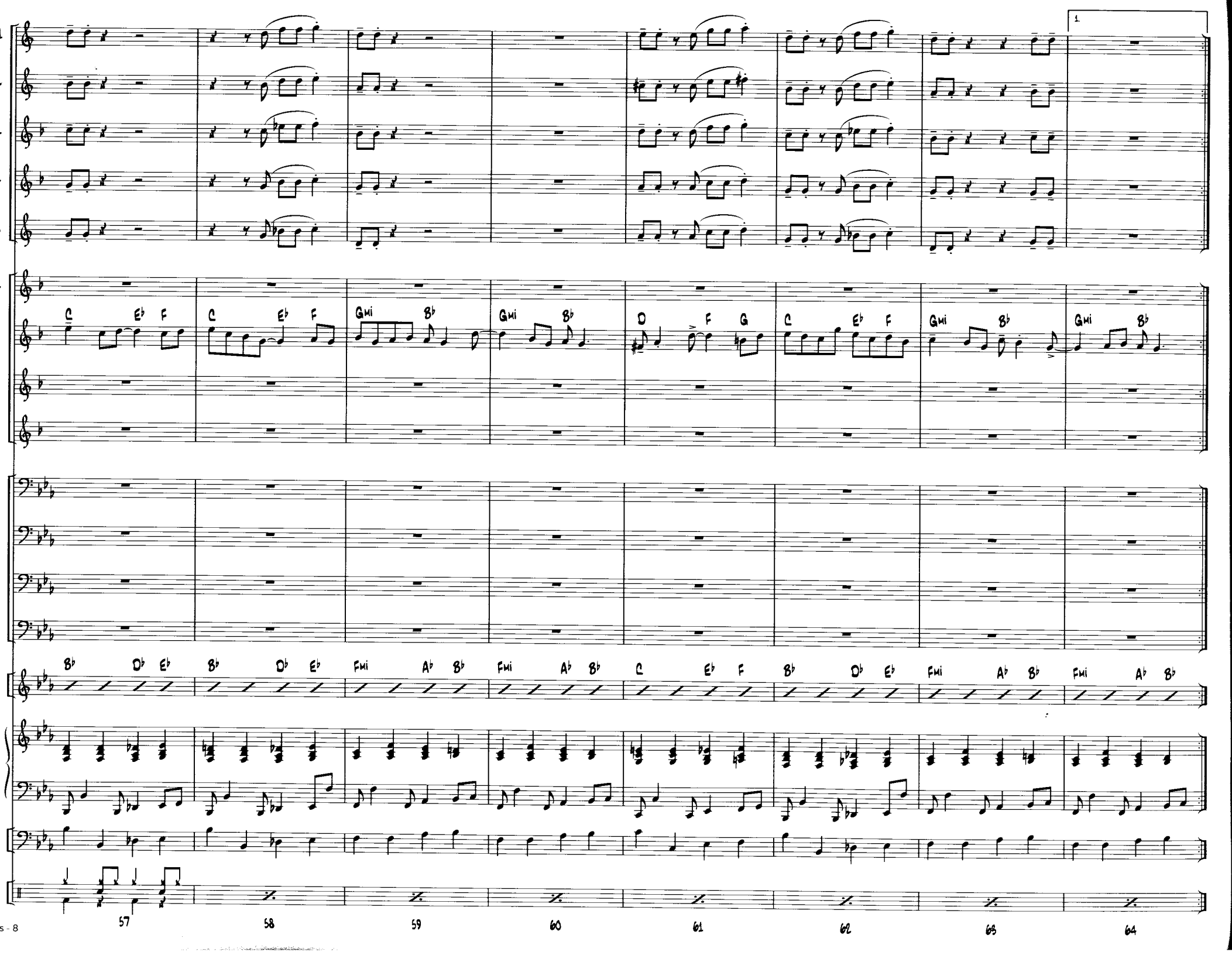
1.
C Eb F
C Eb F
Gmi Bb
Gmi Bb
D F G
C Eb F
Gmi Bb
Gmi Bb
Bb Db Eb
Bb Db Eb
Fmi Ab Bb
Fmi Ab Bb
C Eb F
Bb Db Eb
Fmi Ab Bb
Fmi Ab Bb
57
58
59
60
61
62
63
64

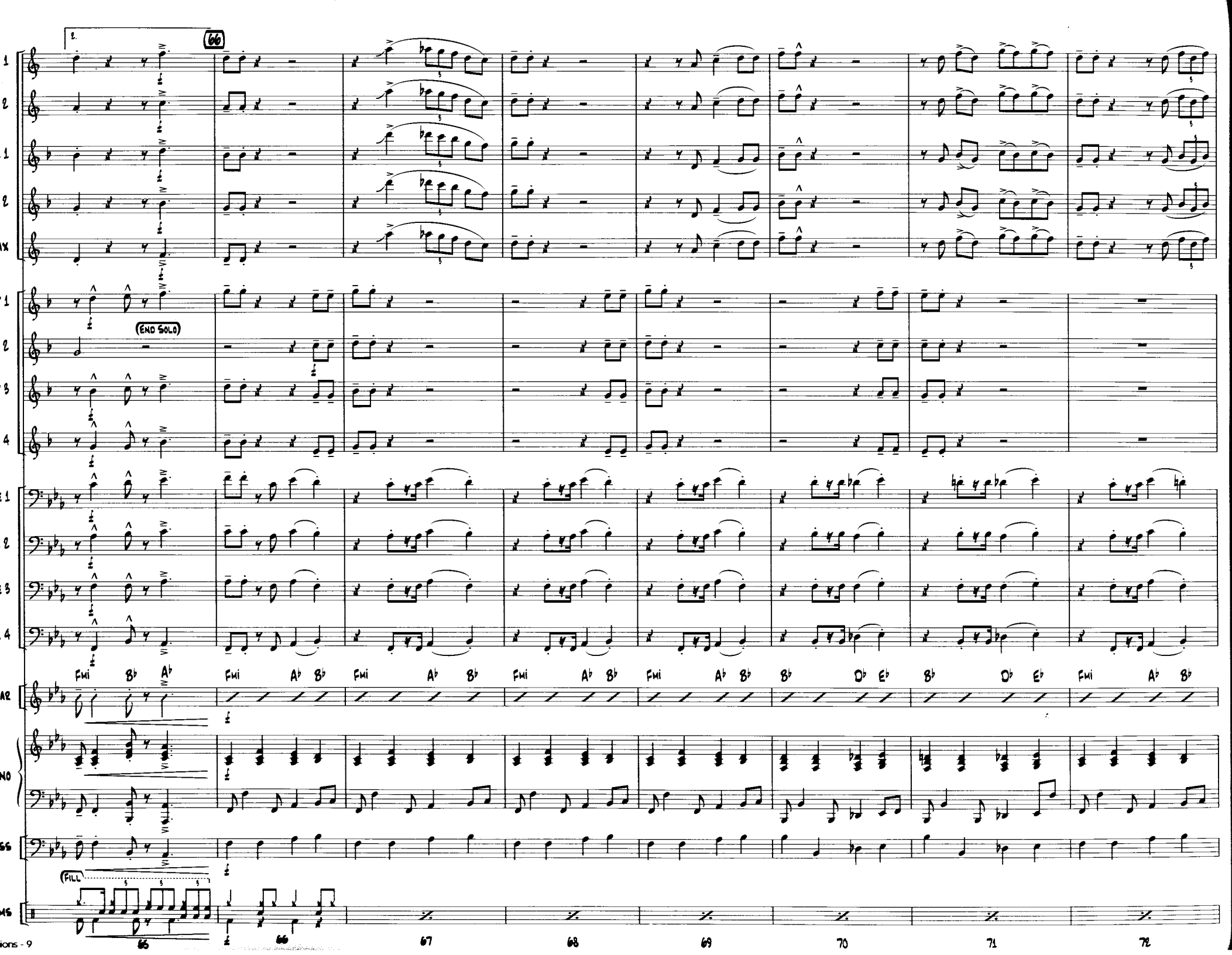
2.
66
END SOLO
Fmi Bb Ab
Fmi Ab Bb
Fmi Ab Bb
Fmi Ab Bb
Fmi Ab Bb
Bb Db Eb
Bb Db Eb
Fmi Ab Bb
FILL
65
66
67
68
69
70
71
72

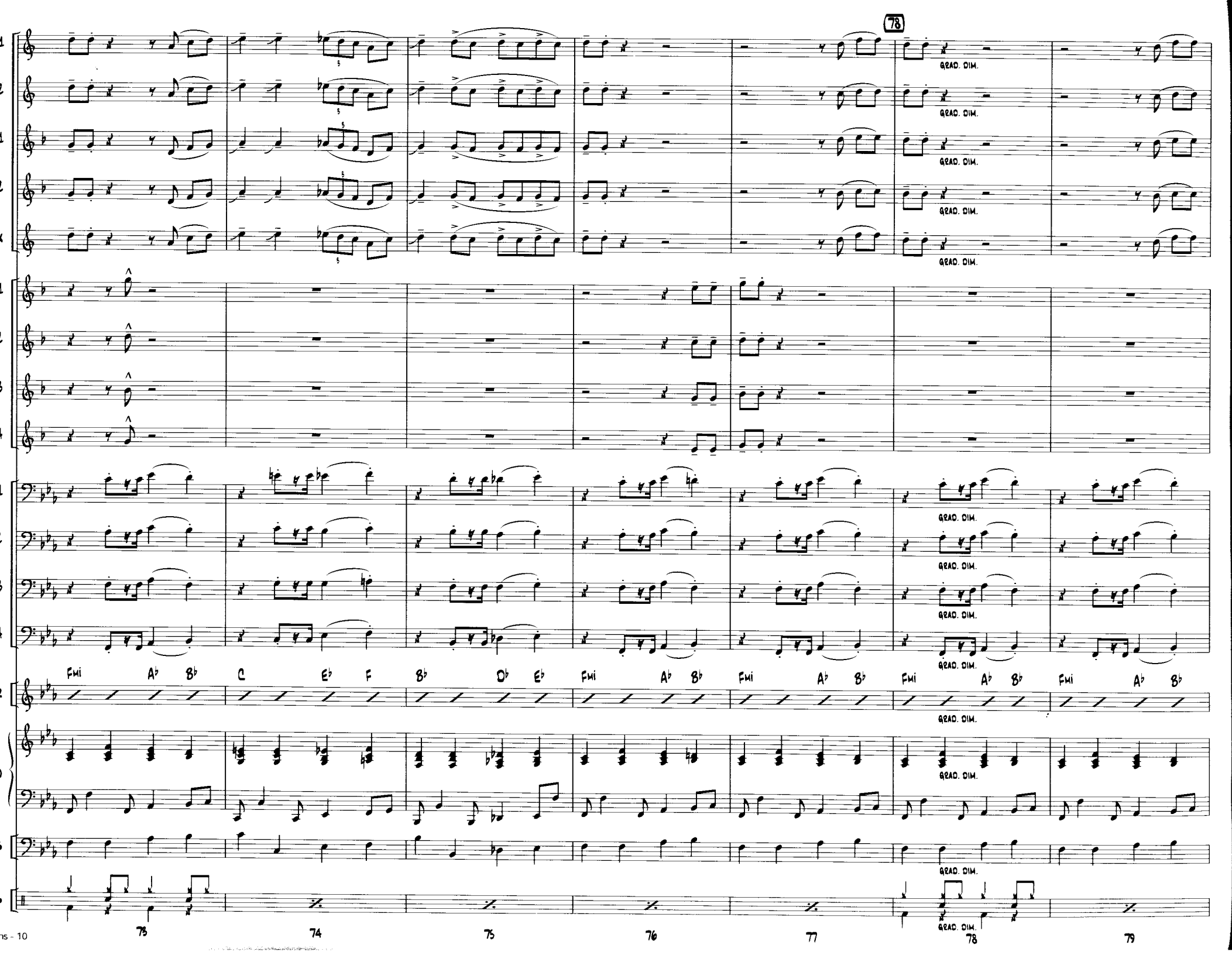
78
GRAD. DIM.
Fmi A♭ B♭ C E♭ F B♭ D♭ E♭ Fmi A♭ B♭ Fmi A♭ B♭ Fmi A♭ B♭ Fmi A♭ B♭
73
74
75
76
77
78
79

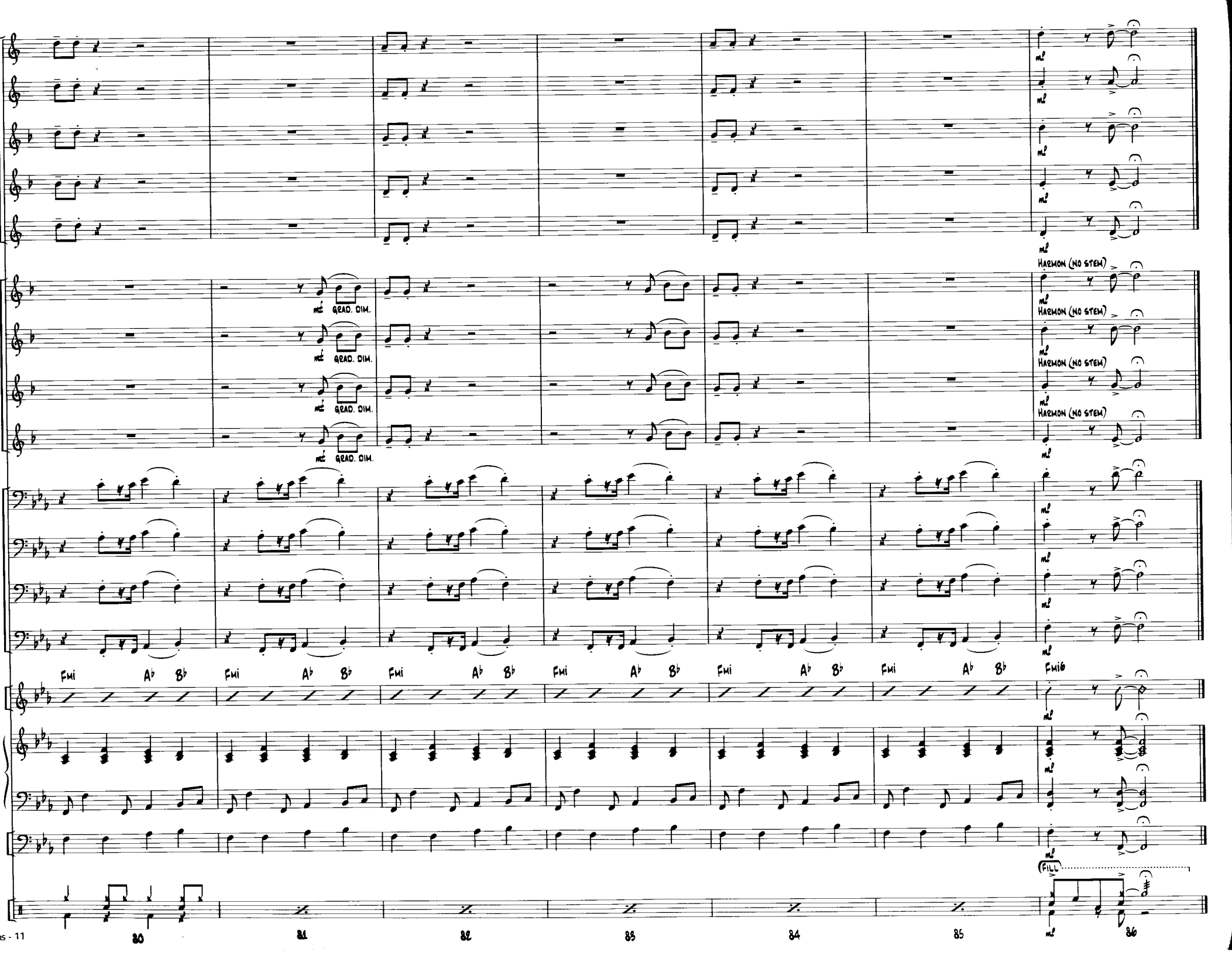
mf
GRAD. DIM.
HARMON (NO STEM)
Fmi
A♭
B♭
Fmi6
FILL
80
81
82
83
84
85
86