I GOT YOU
(I FEEL GOOD)

BASS

Words and Music by JAMES BROWN
Arranged by PAUL JENNINGS

DRIVING MOTOWN ROCK

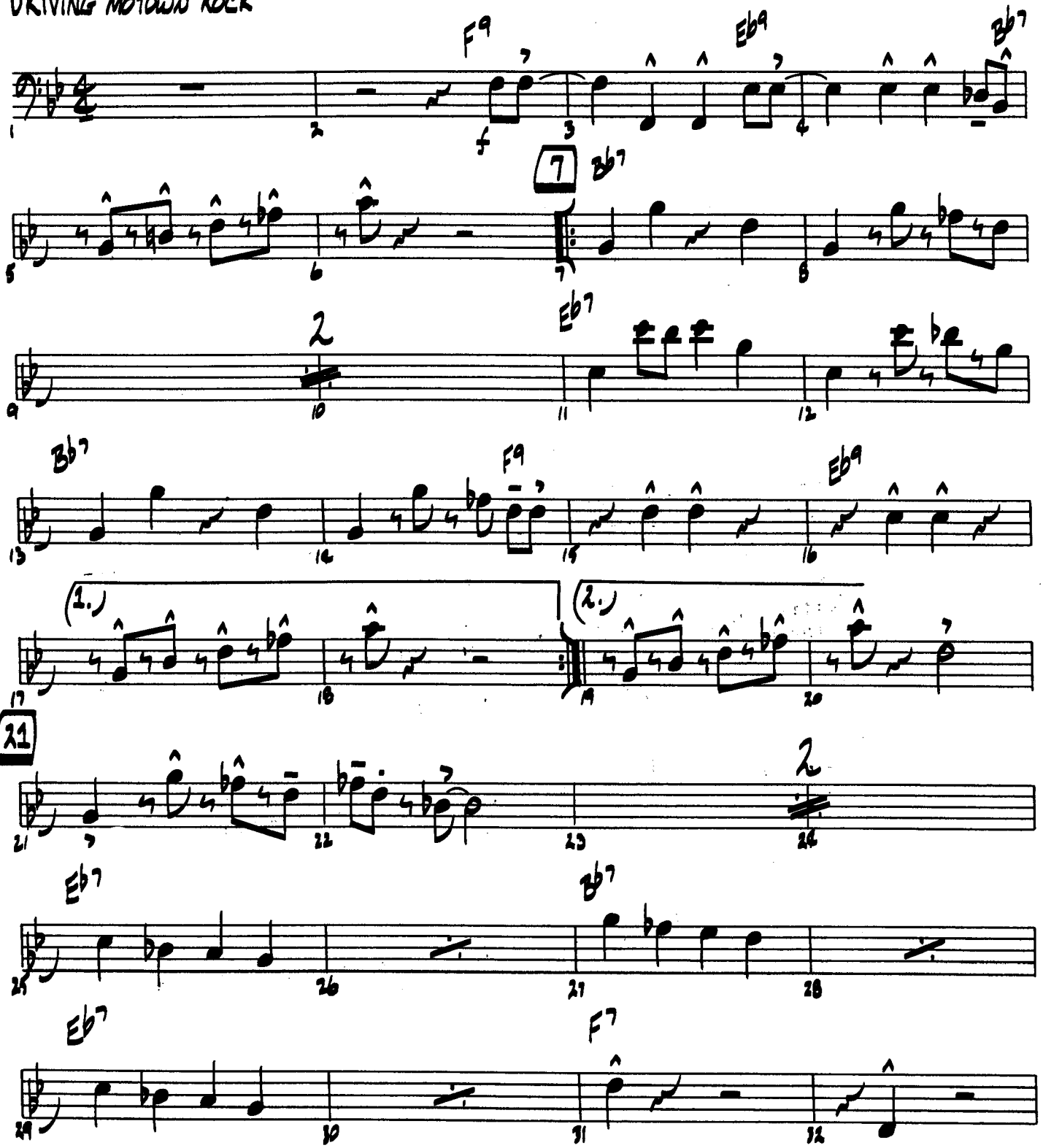

© 1966 Fort Knox Music Inc. and Trio Music Co., Inc.
This arrangement © 1991 by Fort Knox Music Inc. and Trio Music Co., Inc.
All Rights Administered by Hudson Bay Music Inc.
Used by Permission All Rights Reserved

30926083

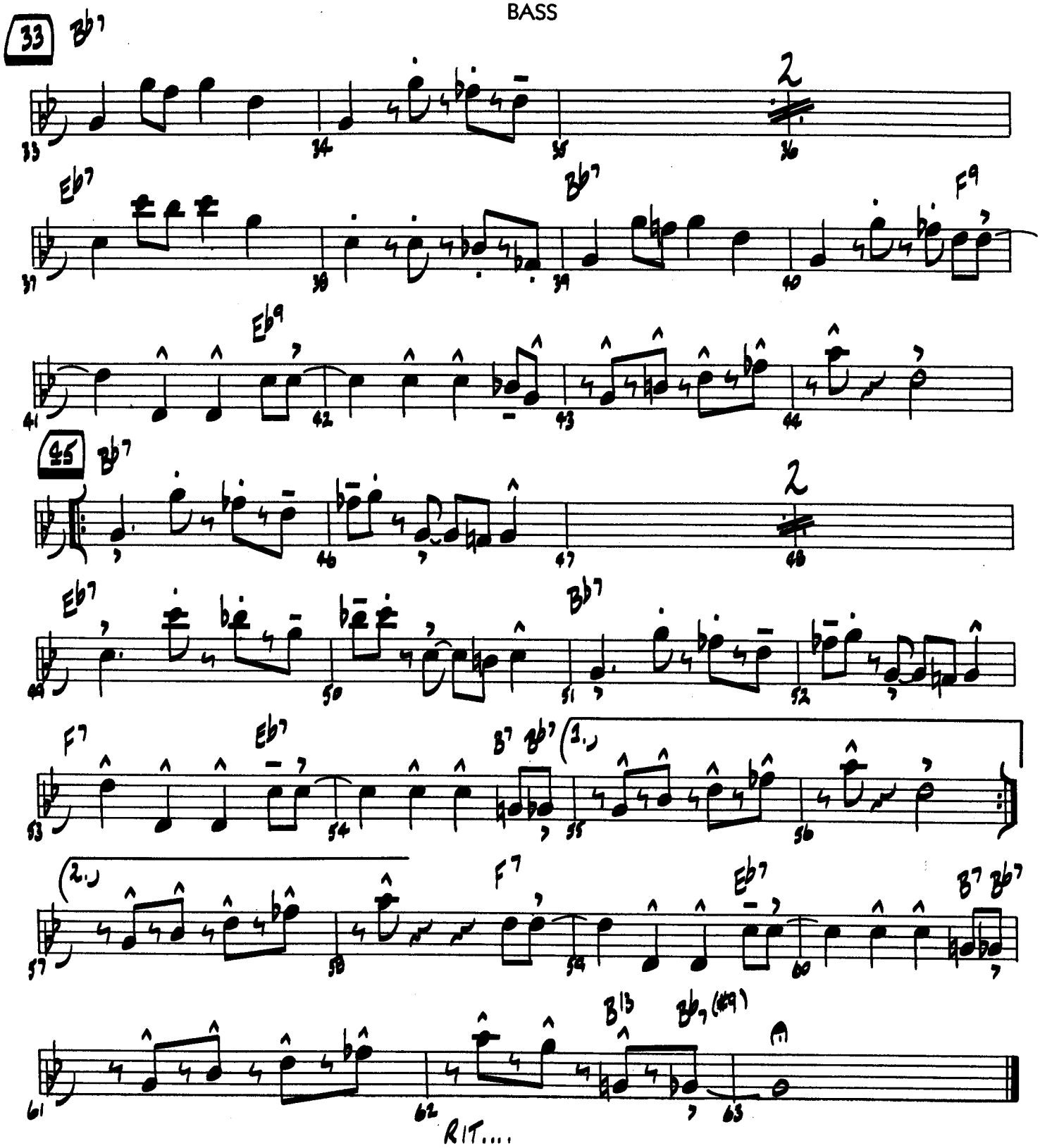
33
Bb7
2
Eb7
Bb7
F9
Eb9
45
Bb7
2
Eb7
Bb7
F7
Eb7
B7 Bb7
(1.)
(2.)
F7
Eb7
B7 Bb7
B13
Bb7 (#9)
RIT....

I GOT YOU
(I FEEL GOOD)

DRUMS

Words and Music by JAMES BROWN
Arranged by PAUL JENNINGS

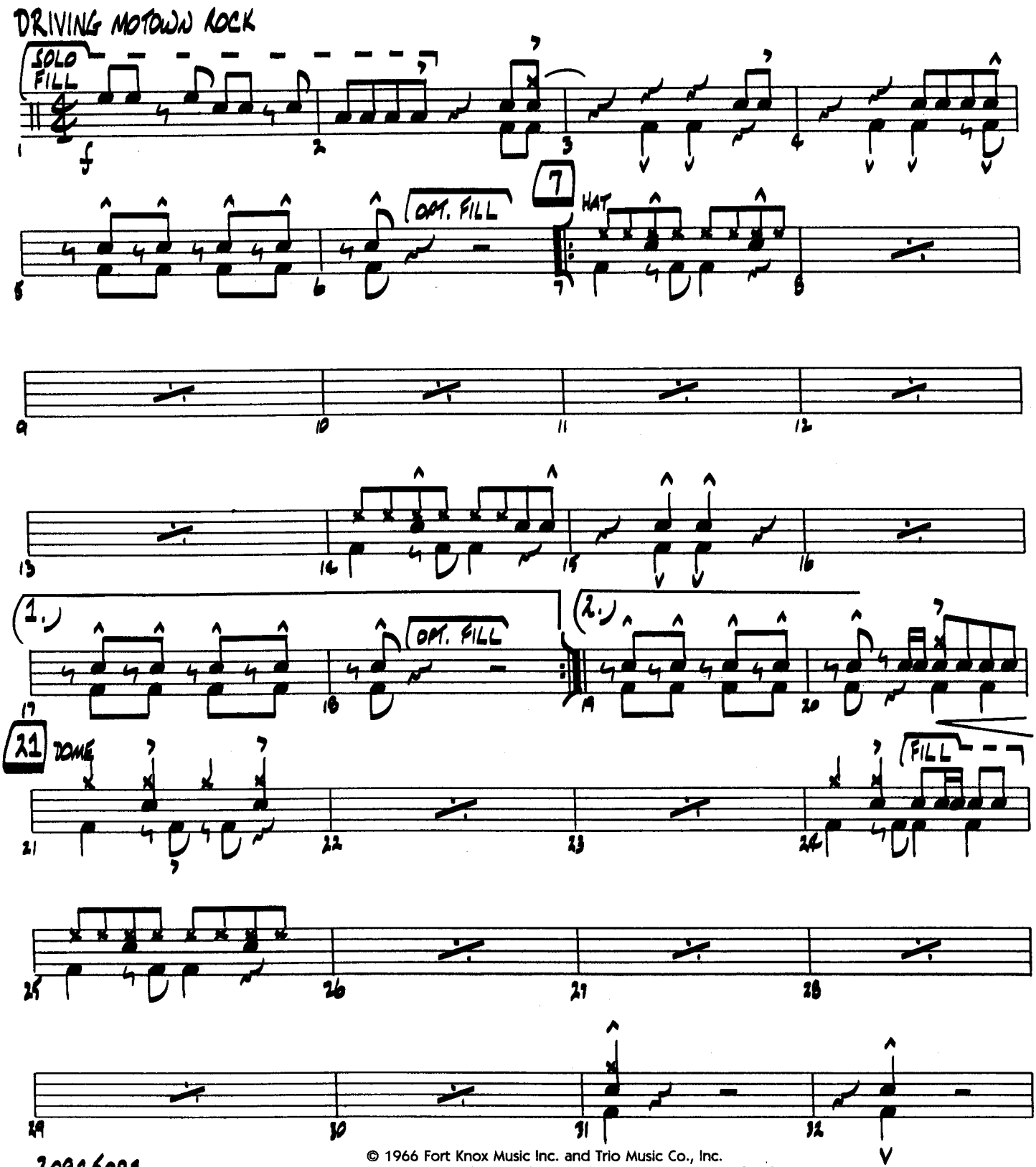

30926083

© 1966 Fort Knox Music Inc. and Trio Music Co., Inc.
This arrangement © 1991 by Fort Knox Music Inc. and Trio Music Co., Inc.
All Rights Administered by Hudson Bay Music Inc.
Used by Permission All Rights Reserved

DRUMS

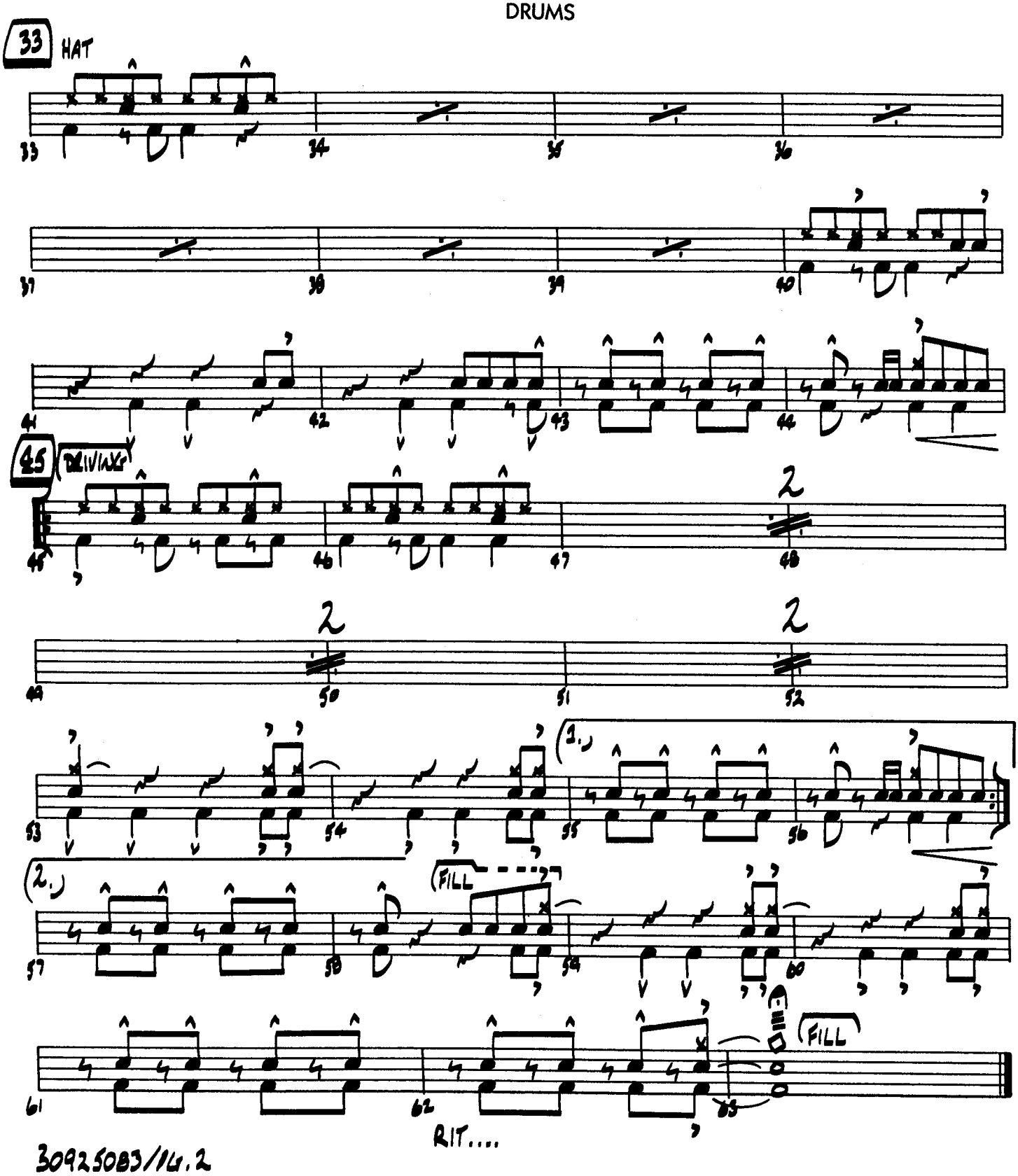

I GOT YOU
(I FEEL GOOD)

GUITAR

Words and Music by JAMES BROWN
Arranged by PAUL JENNINGS

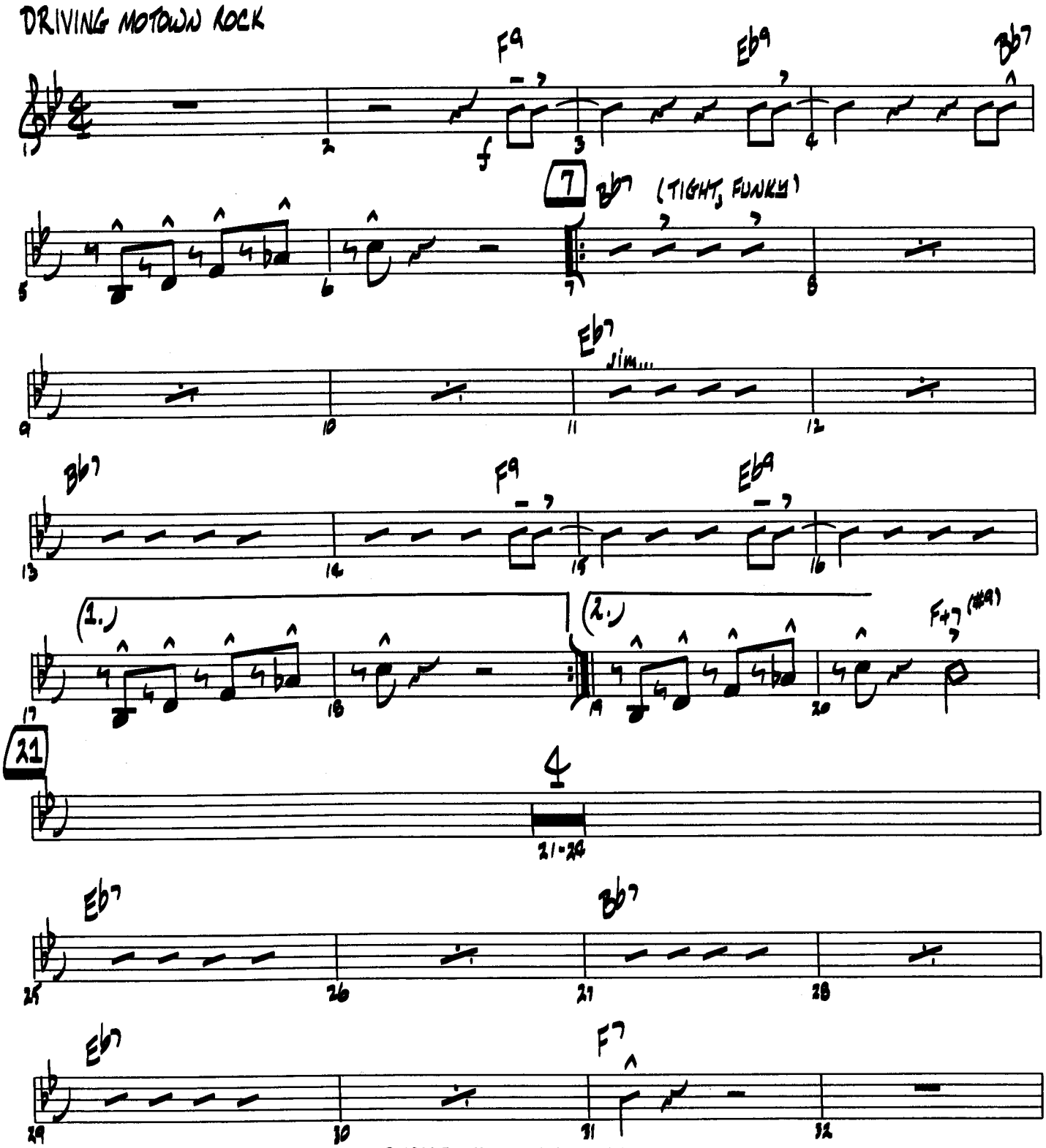

© 1966 Fort Knox Music Inc. and Trio Music Co., Inc.
This arrangement © 1991 by Fort Knox Music Inc. and Trio Music Co., Inc.
All Rights Administered by Hudson Bay Music Inc.
Used by Permission All Rights Reserved

30925083

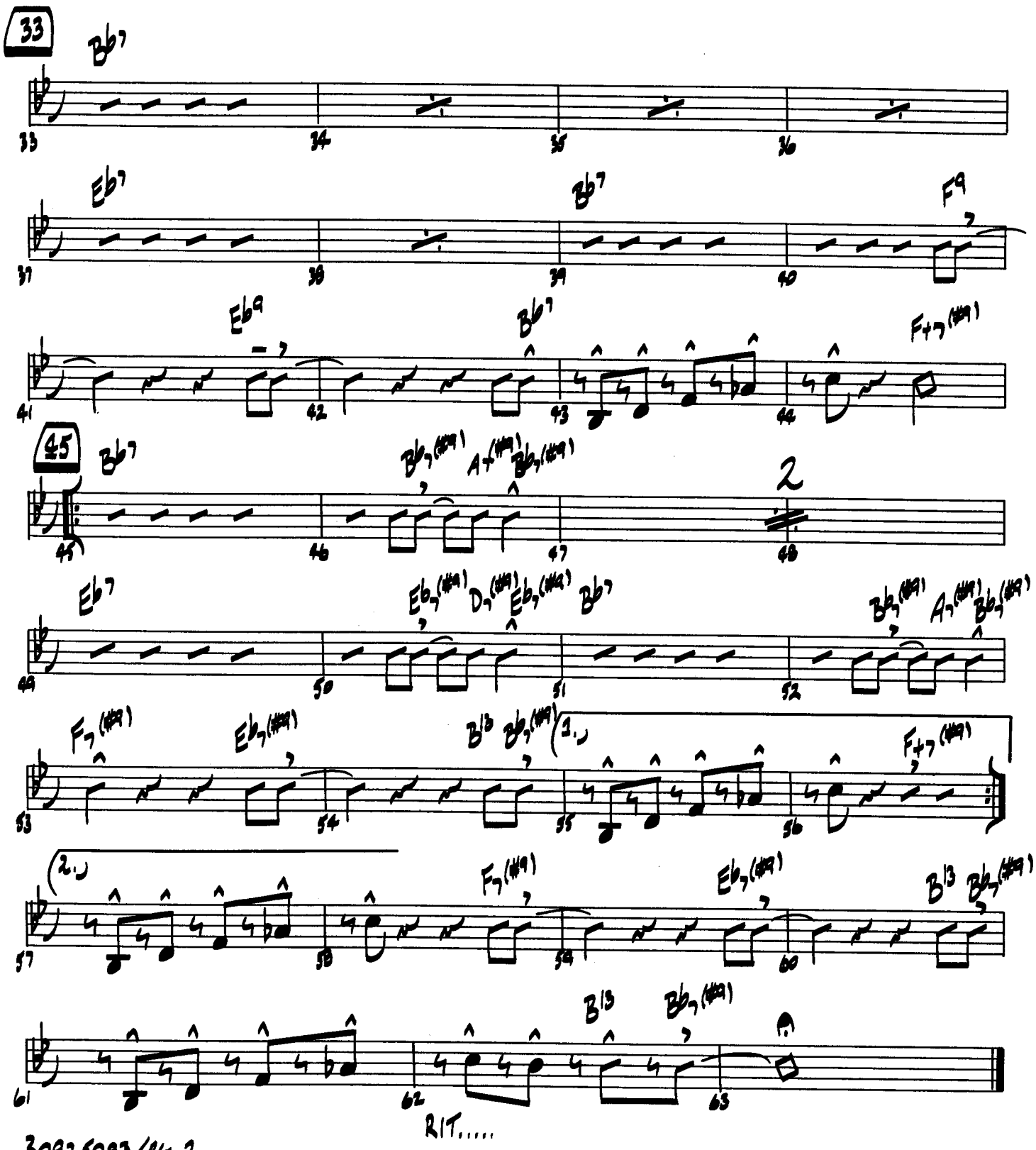
33
Bb7
Eb7
Bb7
F9
Eb9
Bb7
F+7(#9)
45
Bb7
Bb7(#9)
A+(#9)
Bb7(#9)
2
Eb7
Eb7(#9)
D7(#9)
Eb7(#9)
Bb7
Bb7(#9)
A7(#9)
Bb7(#9)
F7(#9)
Eb7(#9)
B13
Bb7(#9)
1.
F+7(#9)
2.
F7(#9)
Eb7(#9)
B13
Bb7(#9)
B13
Bb7(#9)
RIT.....

I GOT YOU
(I FEEL GOOD)

AUX. PERCUSSION

Words and Music by JAMES BROWN
Arranged by PAUL JENNINGS

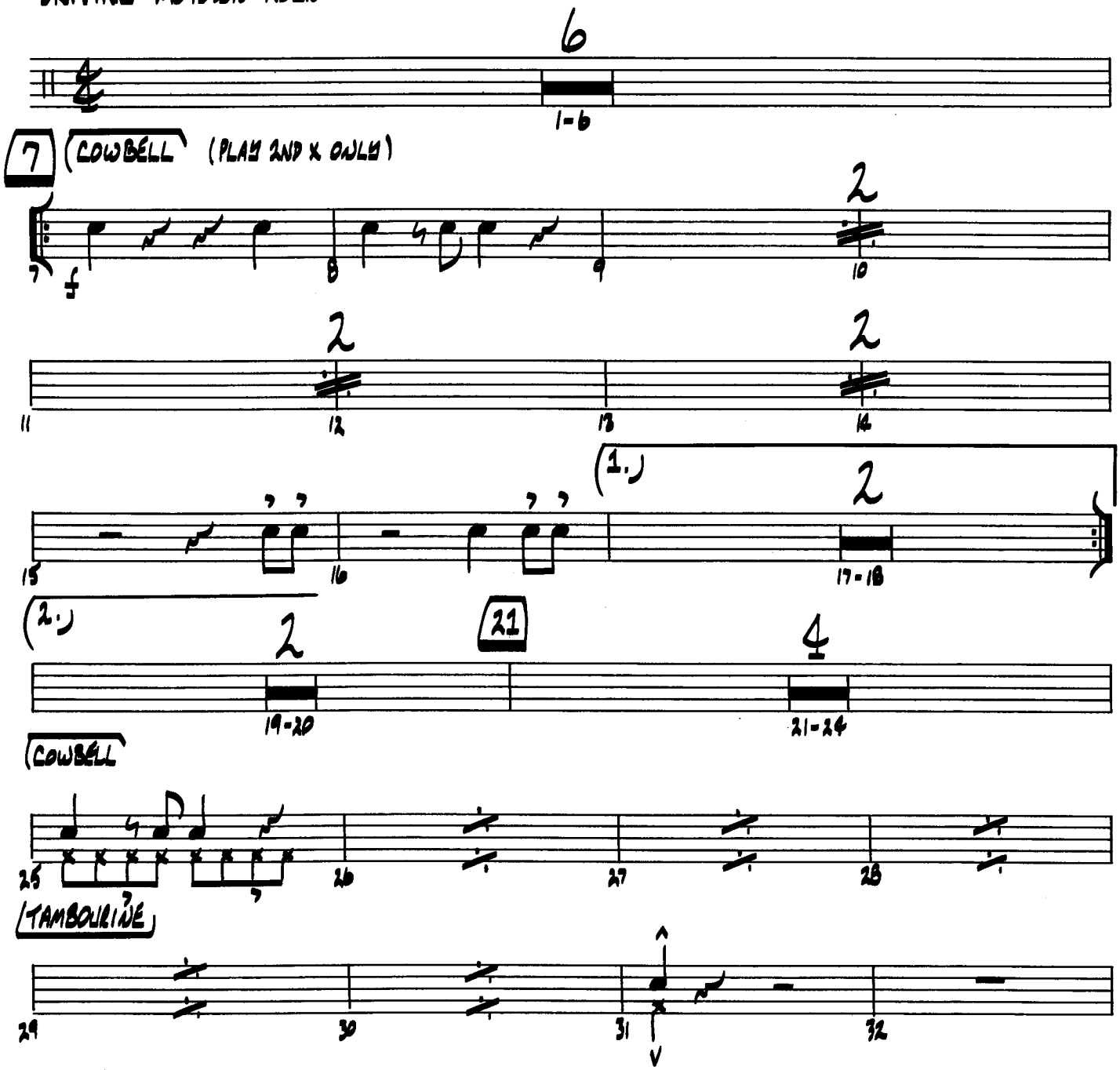

30925083

© 1966 Fort Knox Music Inc. and Trio Music Co., Inc.
This arrangement © 1991 by Fort Knox Music Inc. and Trio Music Co., Inc.
All Rights Administered by Hudson Bay Music Inc.
Used by Permission All Rights Reserved

AUX. PERCUSSION

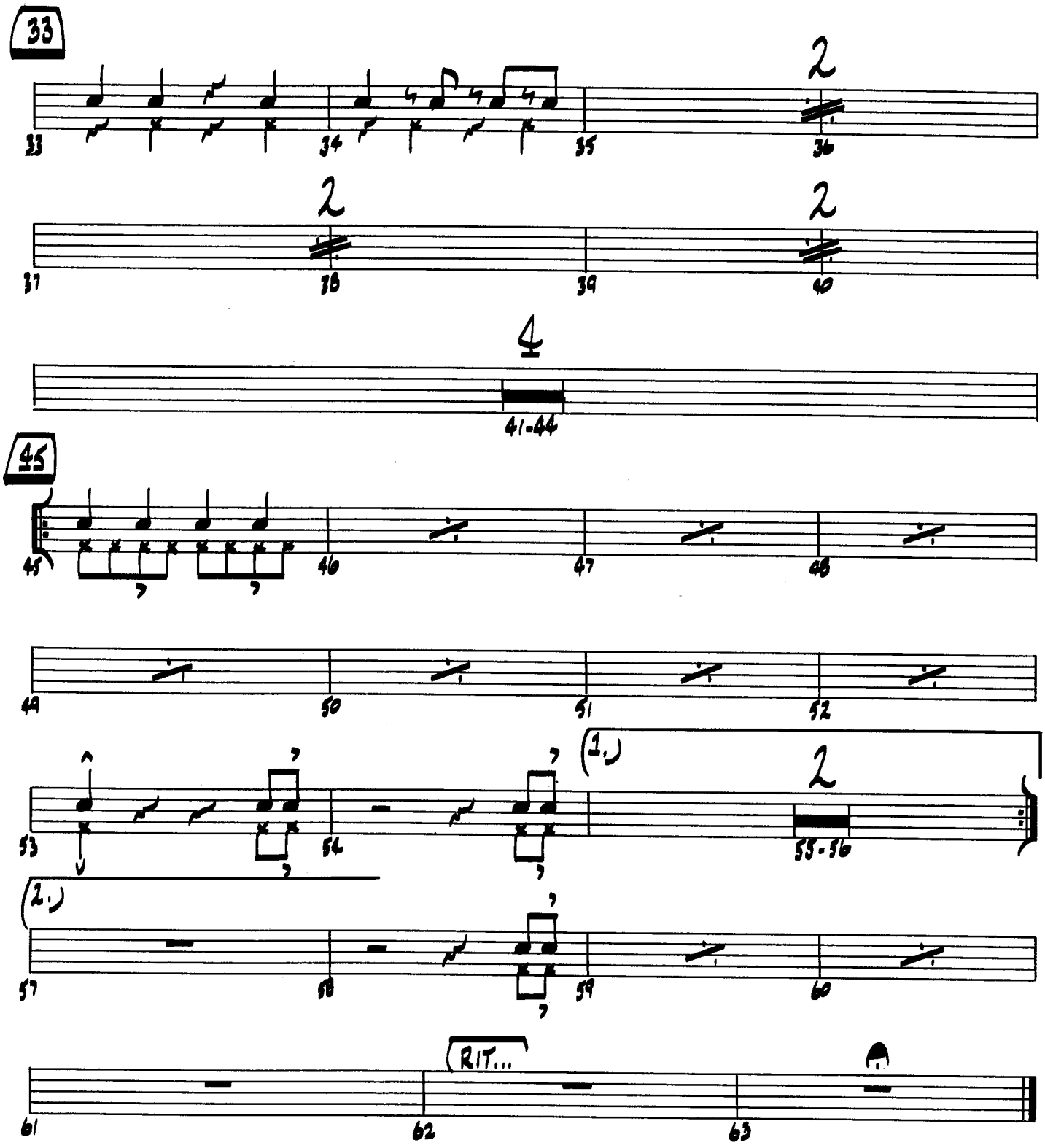

I GOT YOU
(I FEEL GOOD)

PIANO

Words and Music by JAMES BROWN
Arranged by PAUL JENNINGS

DRIVING MOTOWN ROCK

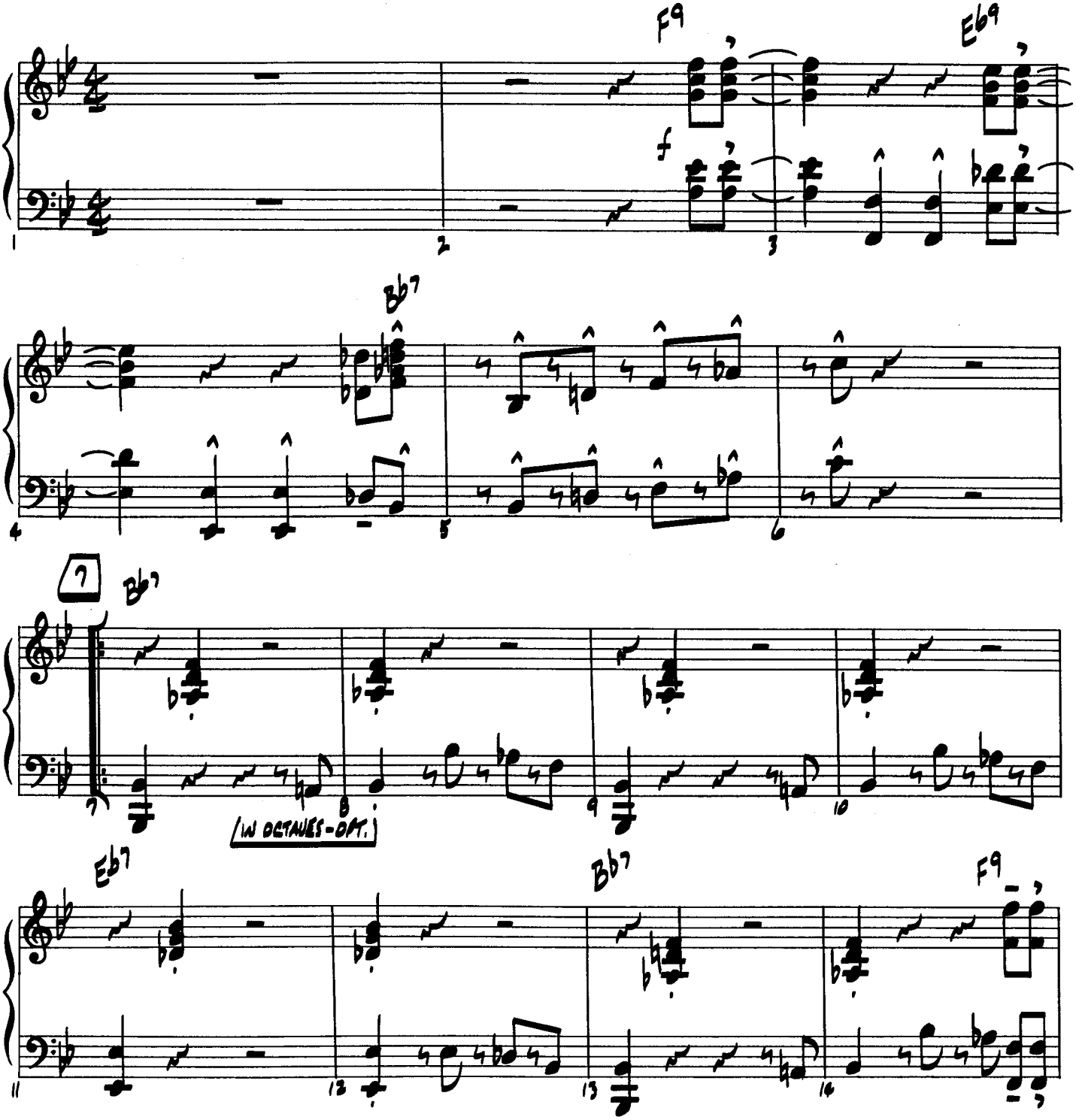

30925083

© 1966 Fort Knox Music Inc. and Trio Music Co., Inc.
This arrangement © 1991 by Fort Knox Music Inc. and Trio Music Co., Inc.
All Rights Administered by Hudson Bay Music Inc.
Used by Permission All Rights Reserved

PIANO

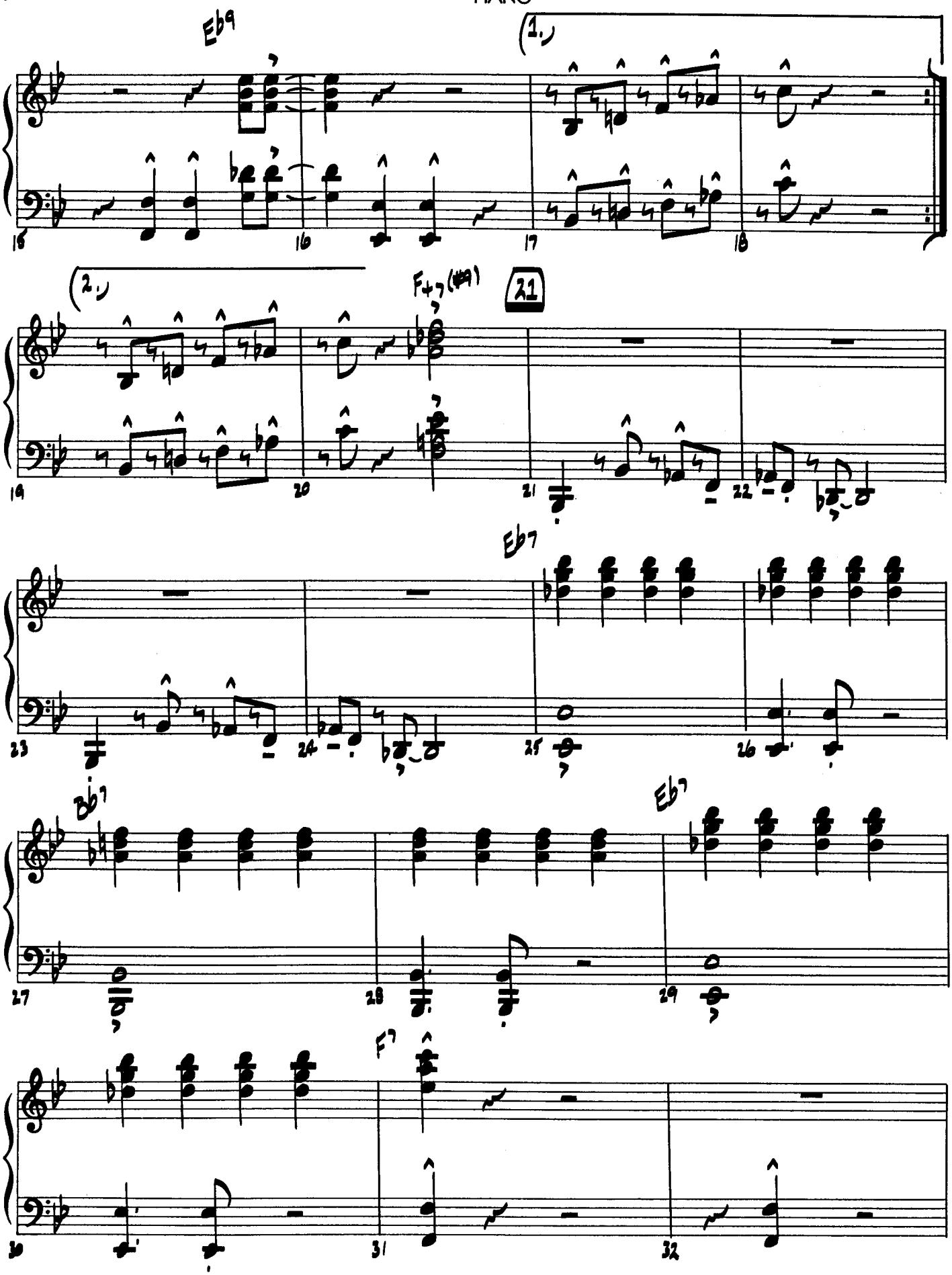

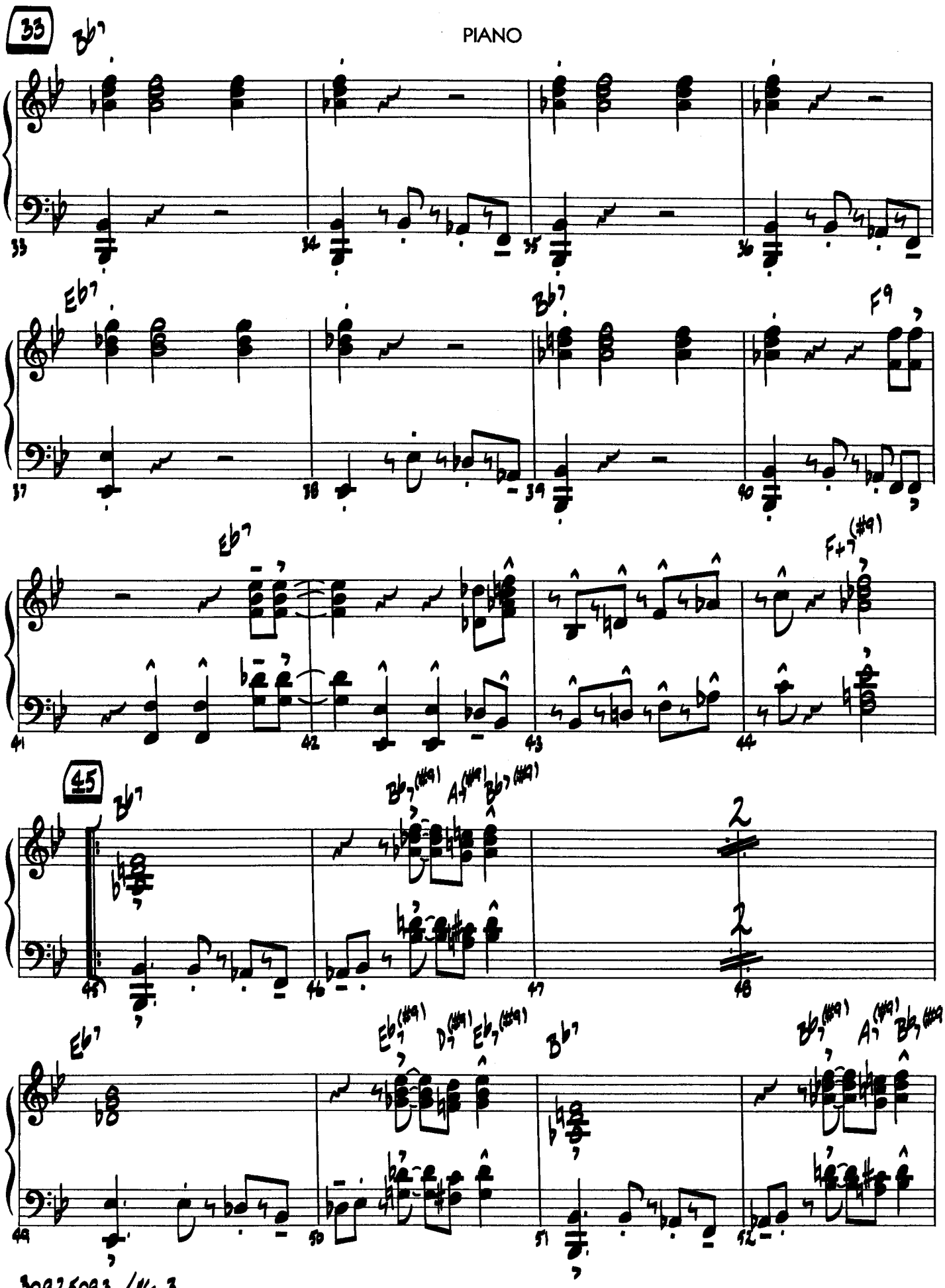
33
Bb7
Eb7
Bb7
F9
Eb7
F+7(#9)
45
Bb7
Bb7(#9)
Ab7(#9)
Bb7(#9)
2
2
Eb7
Eb7(#9)
Db7(#9)
Eb7(#9)
Bb7
Bb7(#9)
Ab7(#9)
Bb7(#9)

PIANO

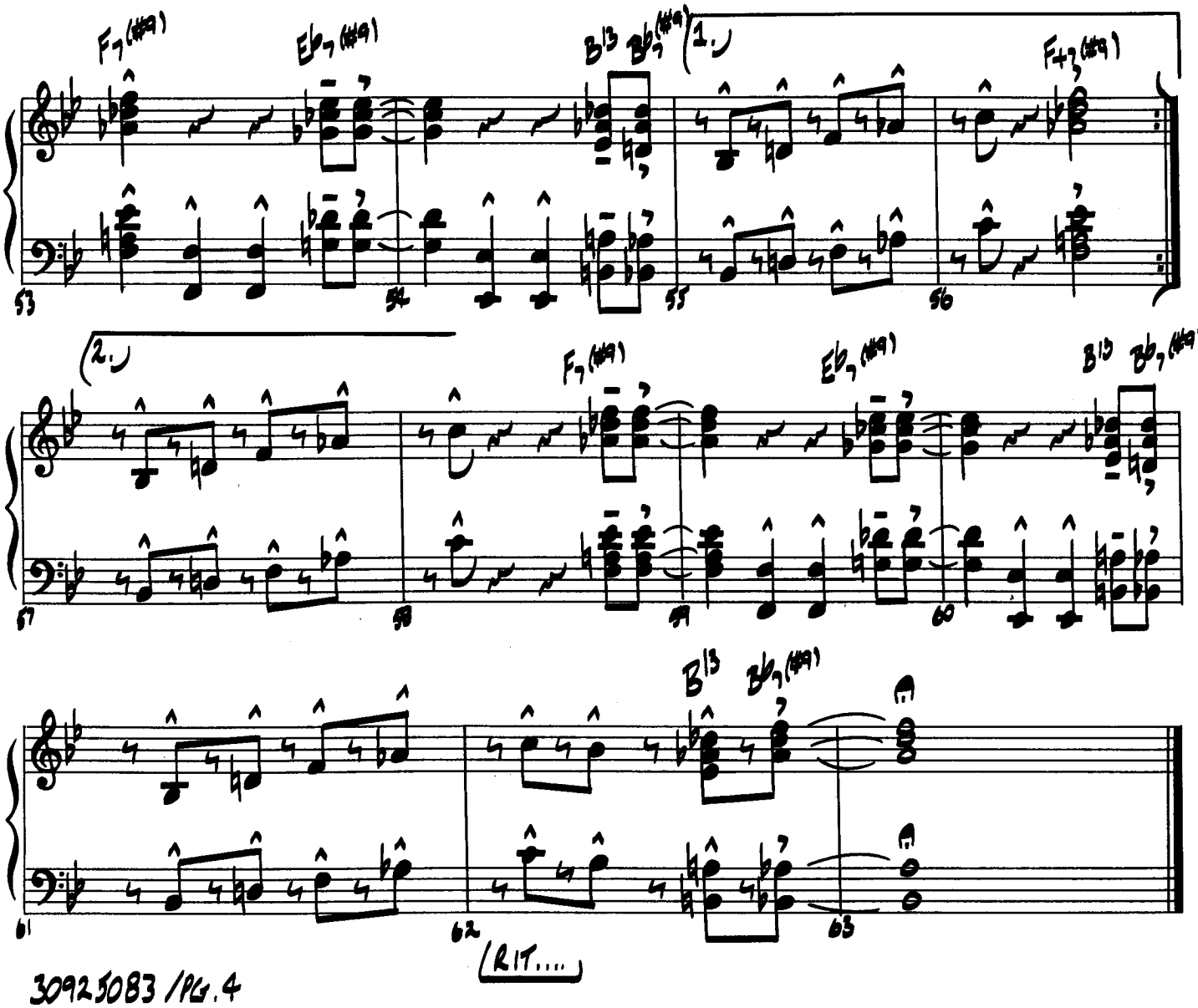
F7(#9)
Eb7(#9)
B13
Bb7(#9)
1.
F+7(#9)
2.
F7(#9)
Eb7(#9)
B13
Bb7(#9)
53
54
55
56
57
58
59
60
61
62
63
A
(RIT....)