I GOT YOU
(I FEEL GOOD)

TROMBONE 1

Words and Music by JAMES BROWN
Arranged by PAUL JENNINGS

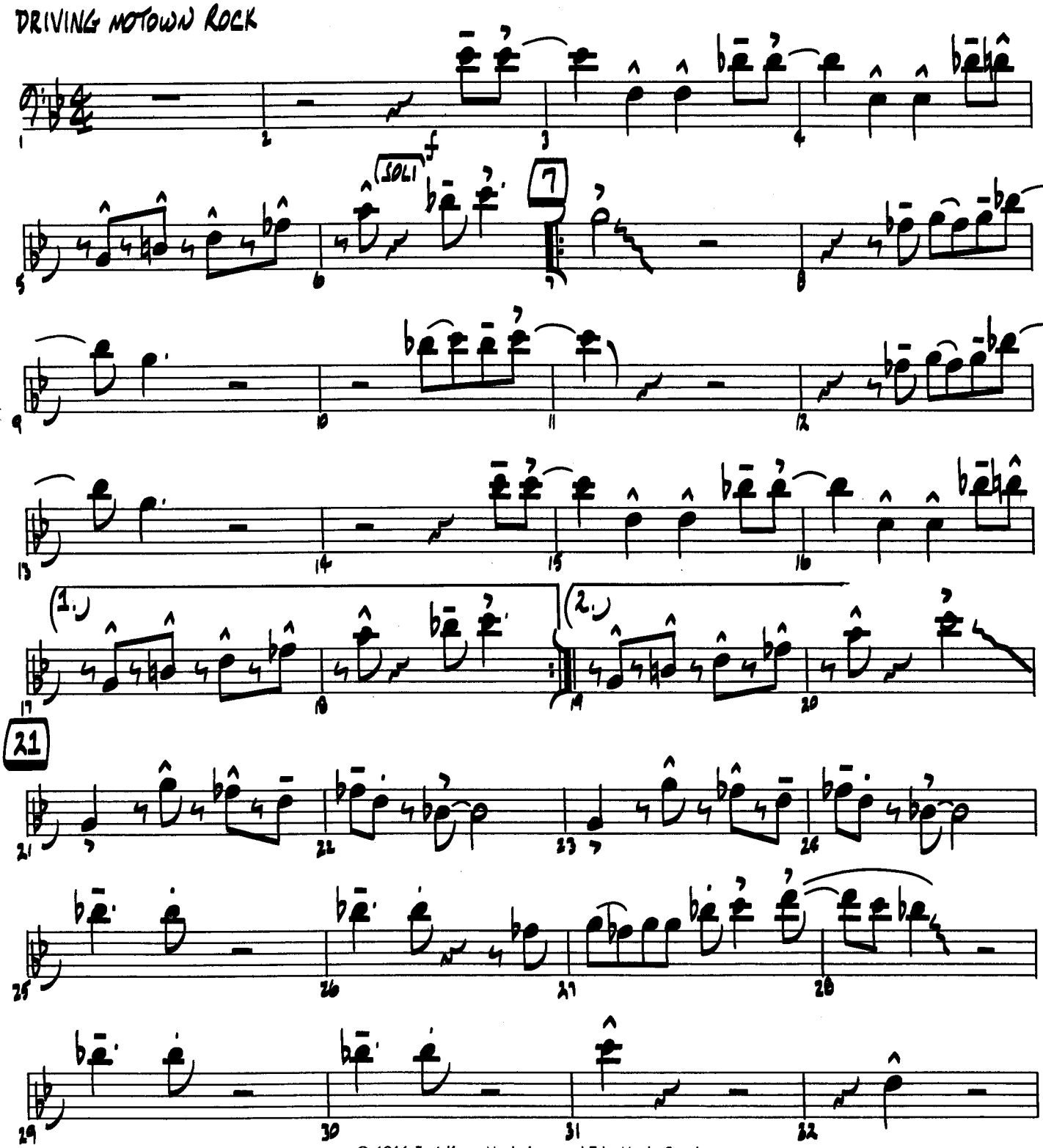

© 1966 Fort Knox Music Inc. and Trio Music Co., Inc.
This arrangement © 1991 by Fort Knox Music Inc. and Trio Music Co., Inc.
All Rights Administered by Hudson Bay Music Inc.
Used by Permission All Rights Reserved

30925083

TROMBONE 1

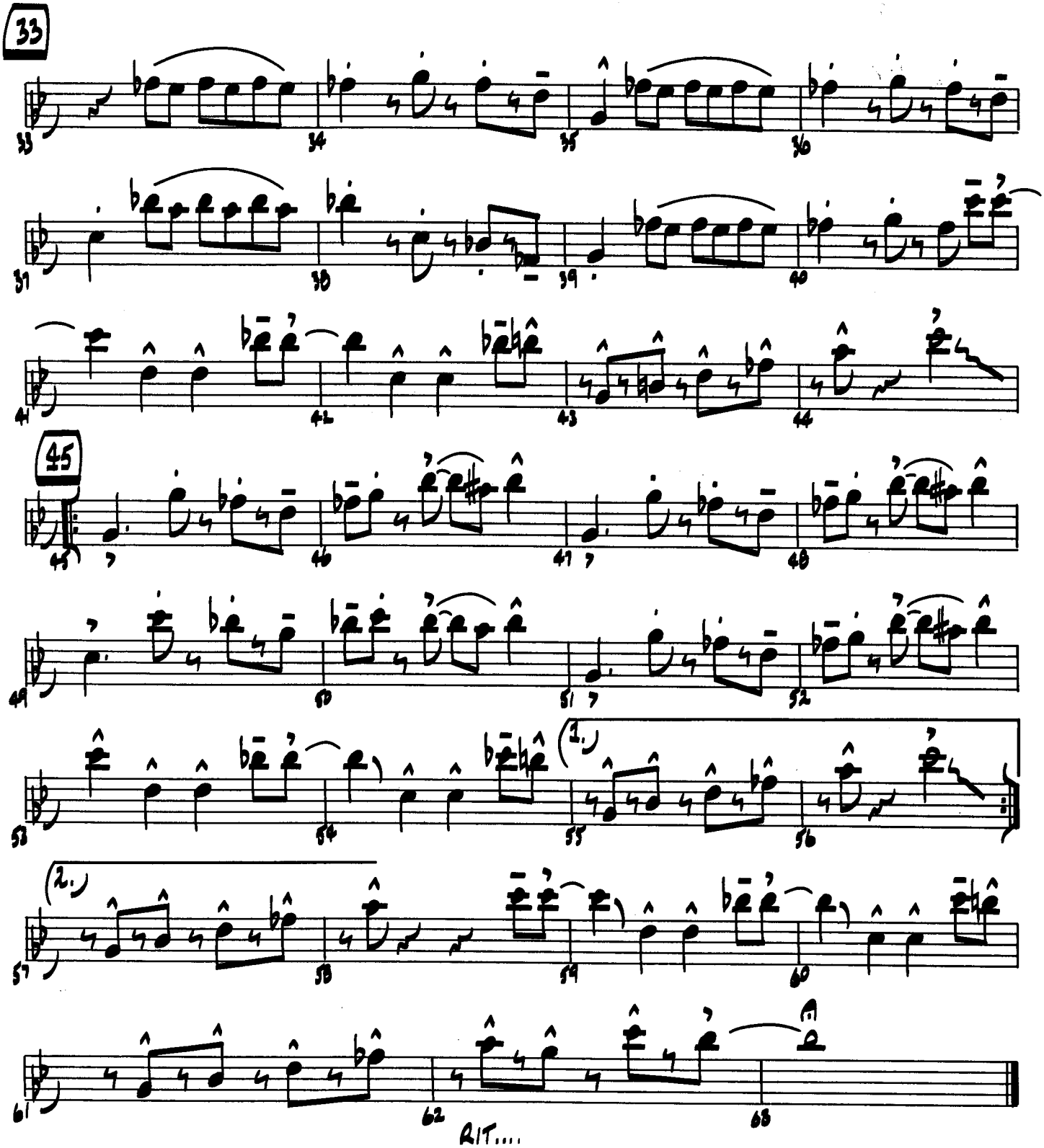

I GOT YOU
(I FEEL GOOD)

TROMBONE 2

Words and Music by JAMES BROWN
Arranged by PAUL JENNINGS

DRIVING MOTOWN ROCK

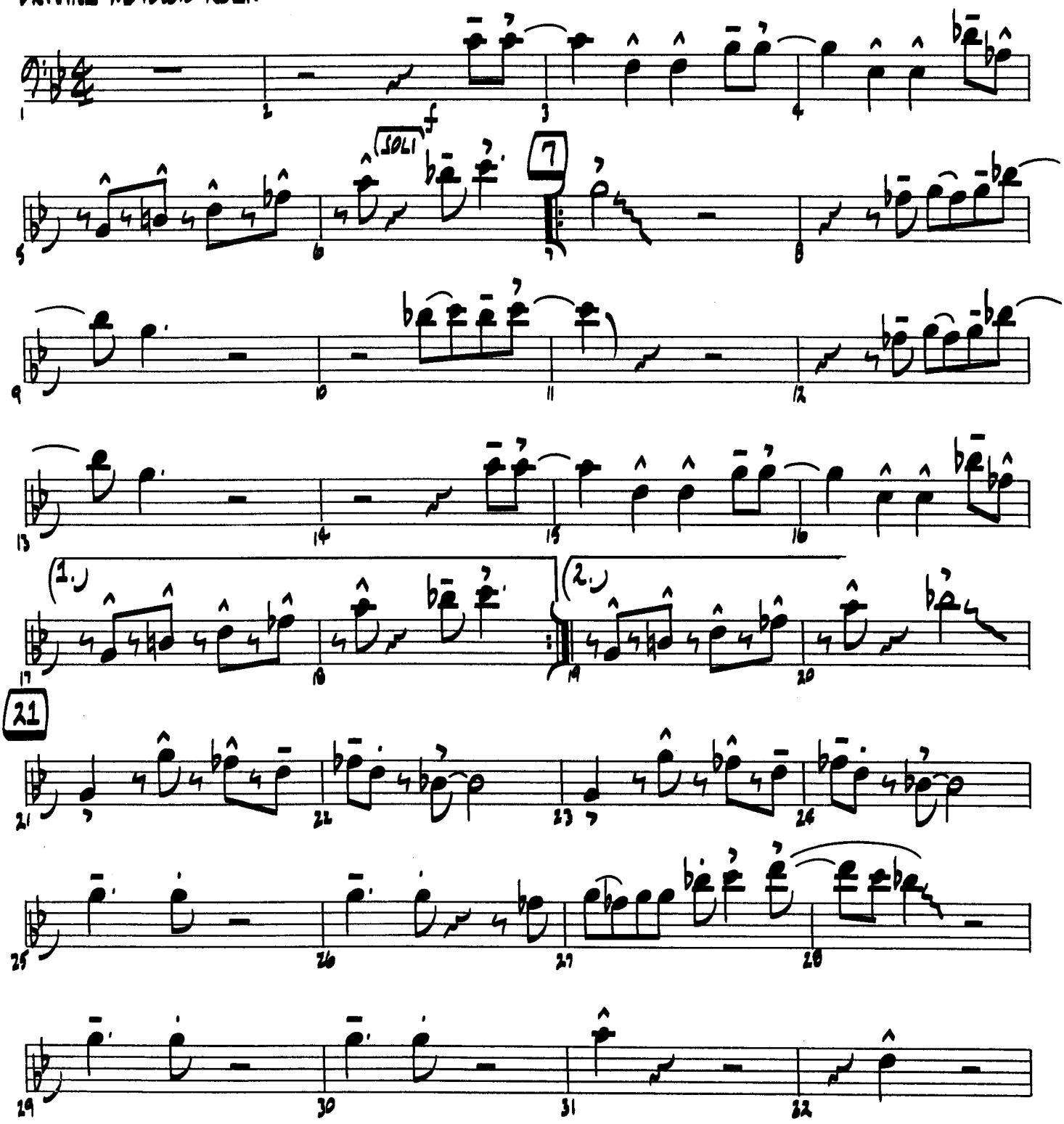

© 1966 Fort Knox Music Inc. and Trio Music Co., Inc.
This arrangement © 1991 by Fort Knox Music Inc. and Trio Music Co., Inc.
All Rights Administered by Hudson Bay Music Inc.
Used by Permission All Rights Reserved

30925083

TROMBONE 2

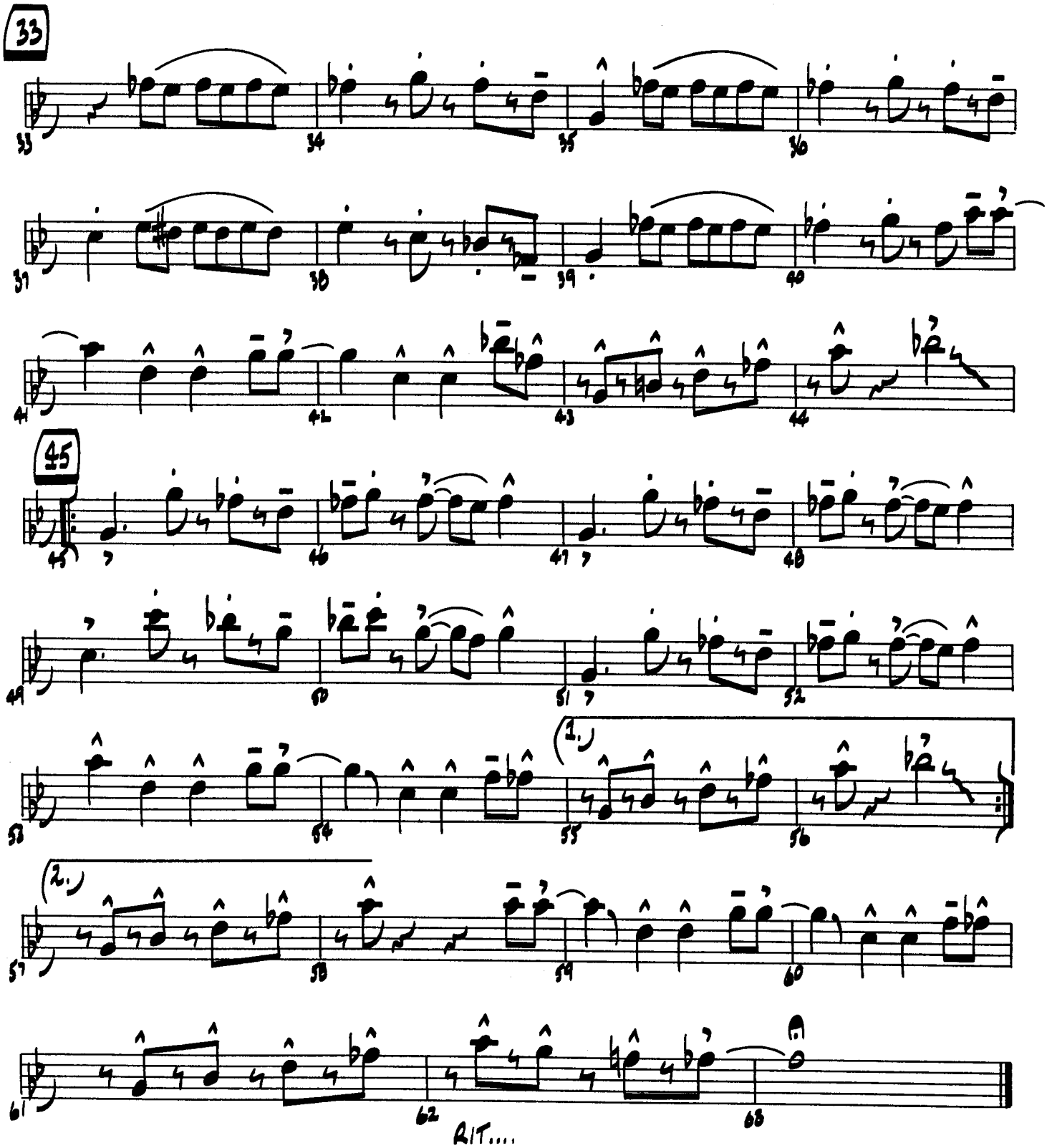

I GOT YOU
(I FEEL GOOD)

TROMBONE 3

Words and Music by JAMES BROWN
Arranged by PAUL JENNINGS

DRIVING MOTOWN ROCK

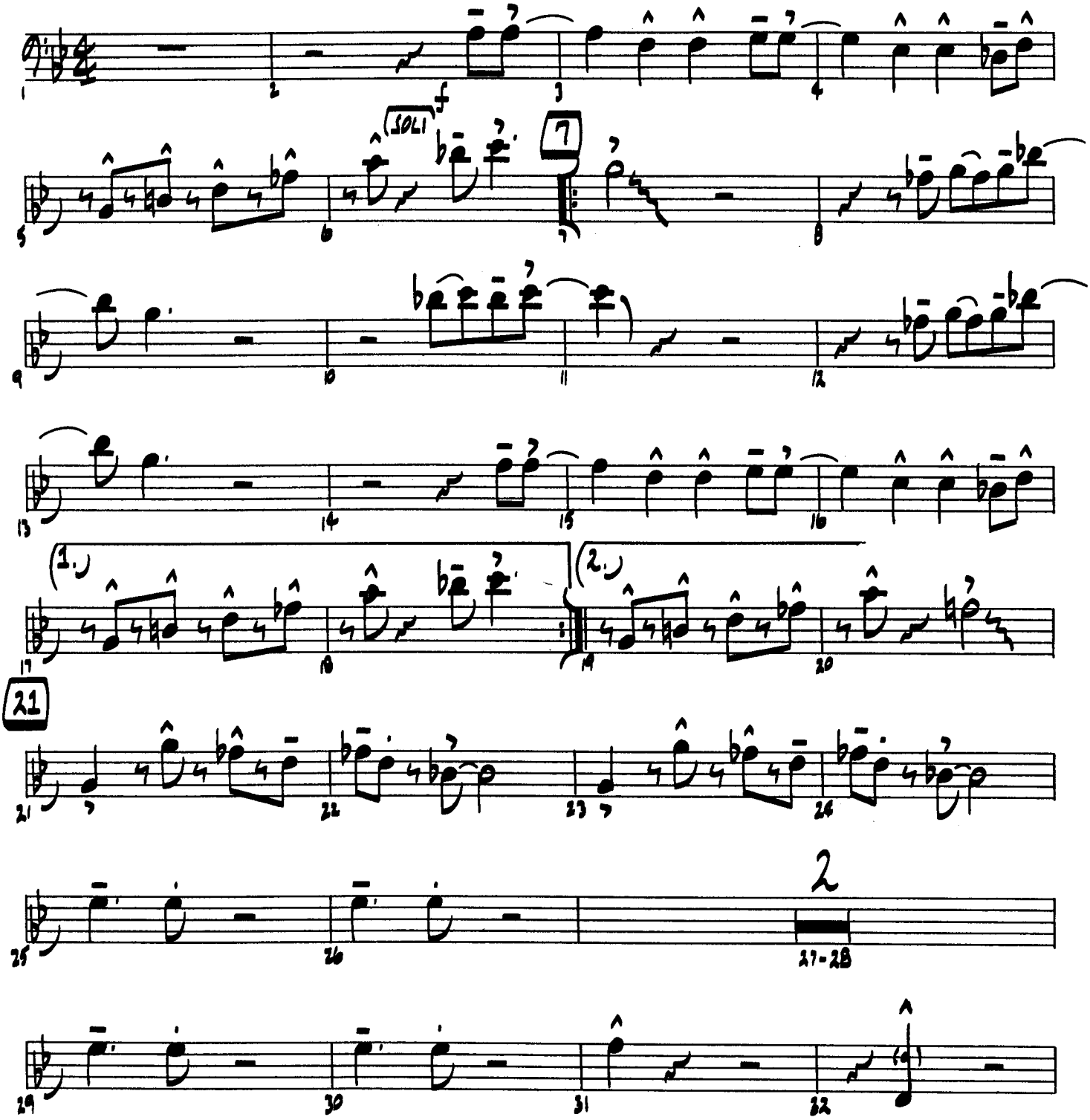

© 1966 Fort Knox Music Inc. and Trio Music Co., Inc.
This arrangement © 1991 by Fort Knox Music Inc. and Trio Music Co., Inc.
All Rights Administered by Hudson Bay Music Inc.
Used by Permission All Rights Reserved

30925083

TROMBONE 3

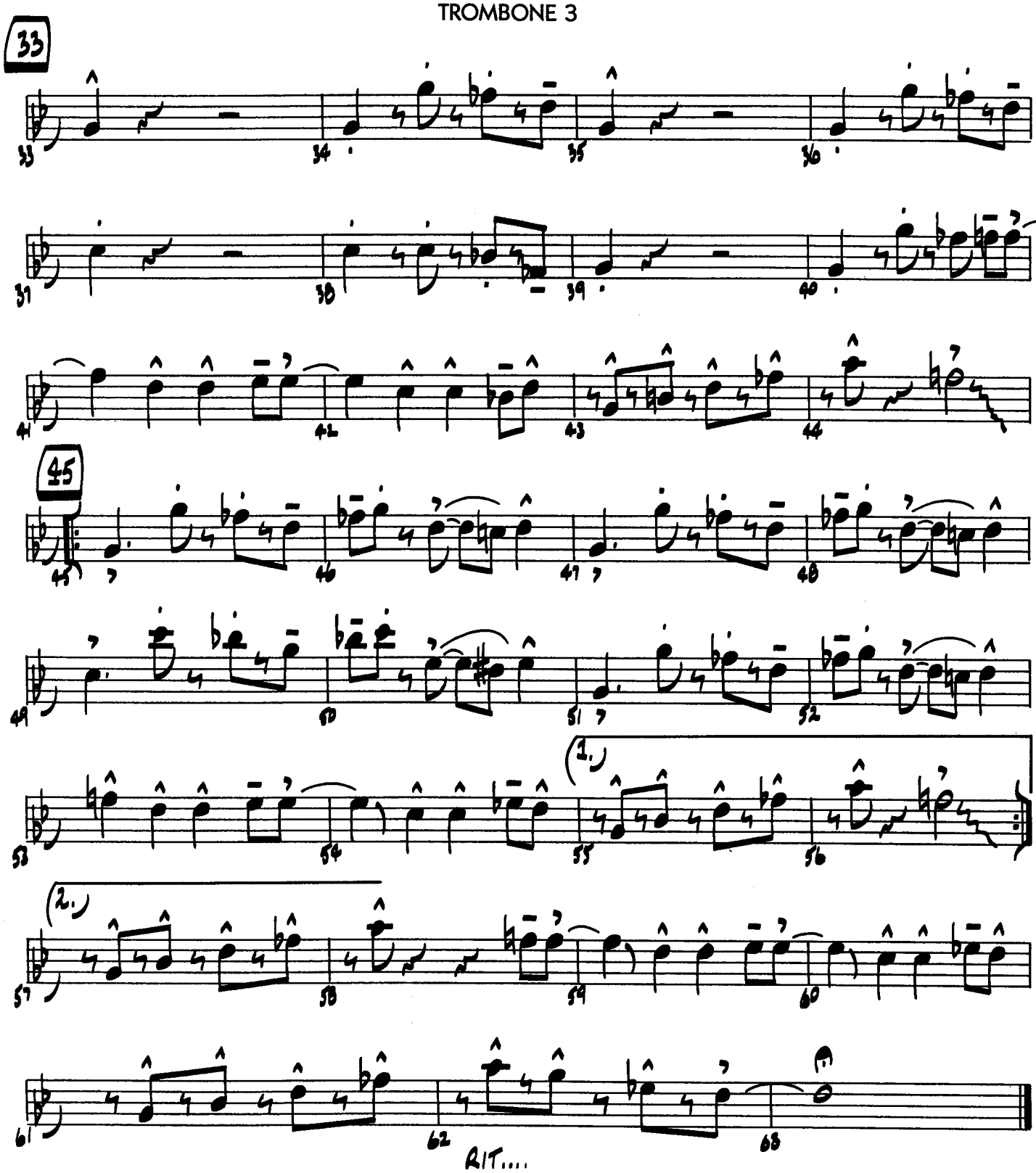

I GOT YOU
(I FEEL GOOD)

TROMBONE 4

Words and Music by JAMES BROWN
Arranged by PAUL JENNINGS

DRIVING MOTOWN ROCK

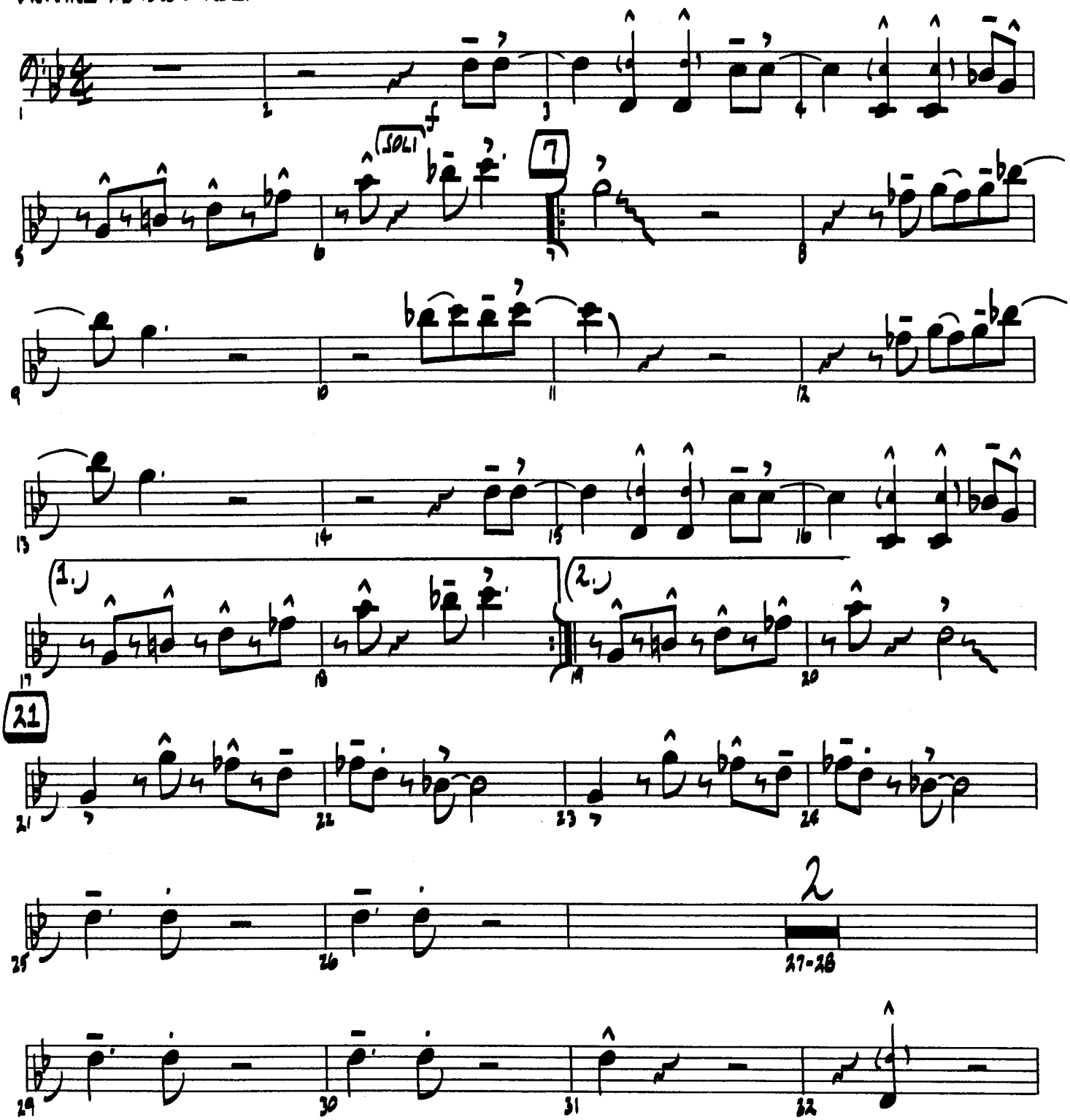

30925083

© 1966 Fort Knox Music Inc. and Trio Music Co., Inc.
This arrangement © 1991 by Fort Knox Music Inc. and Trio Music Co., Inc.
All Rights Administered by Hudson Bay Music Inc.
Used by Permission All Rights Reserved

TROMBONE 4

