Flute

Isfahan

from "The Far East Suite"

By Duke Ellington & Billy Strayhorn
Transcribed by David Berger

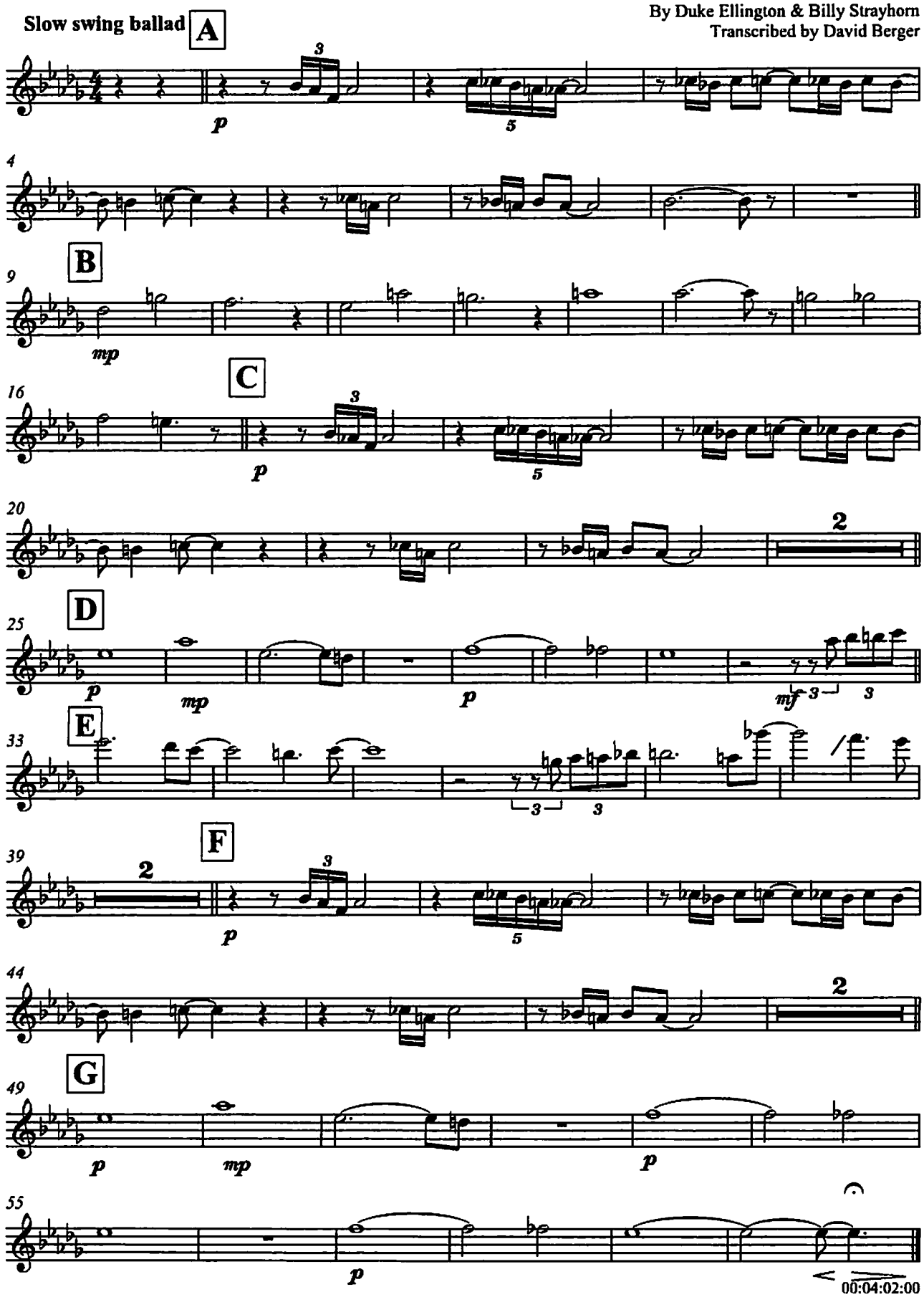

©Bondarev Sergey, Astrakhan 2008
* serjbond@mail.ru ph.:+7 906 457 44 04 *

REED 5
BARI SAX

Jazz at Lincoln Center Library - Essentially Ellington

ISFAHAN

from "The Far East Suite"

By Duke Ellington and Billy Strayhorn
Transcribed by David Berger

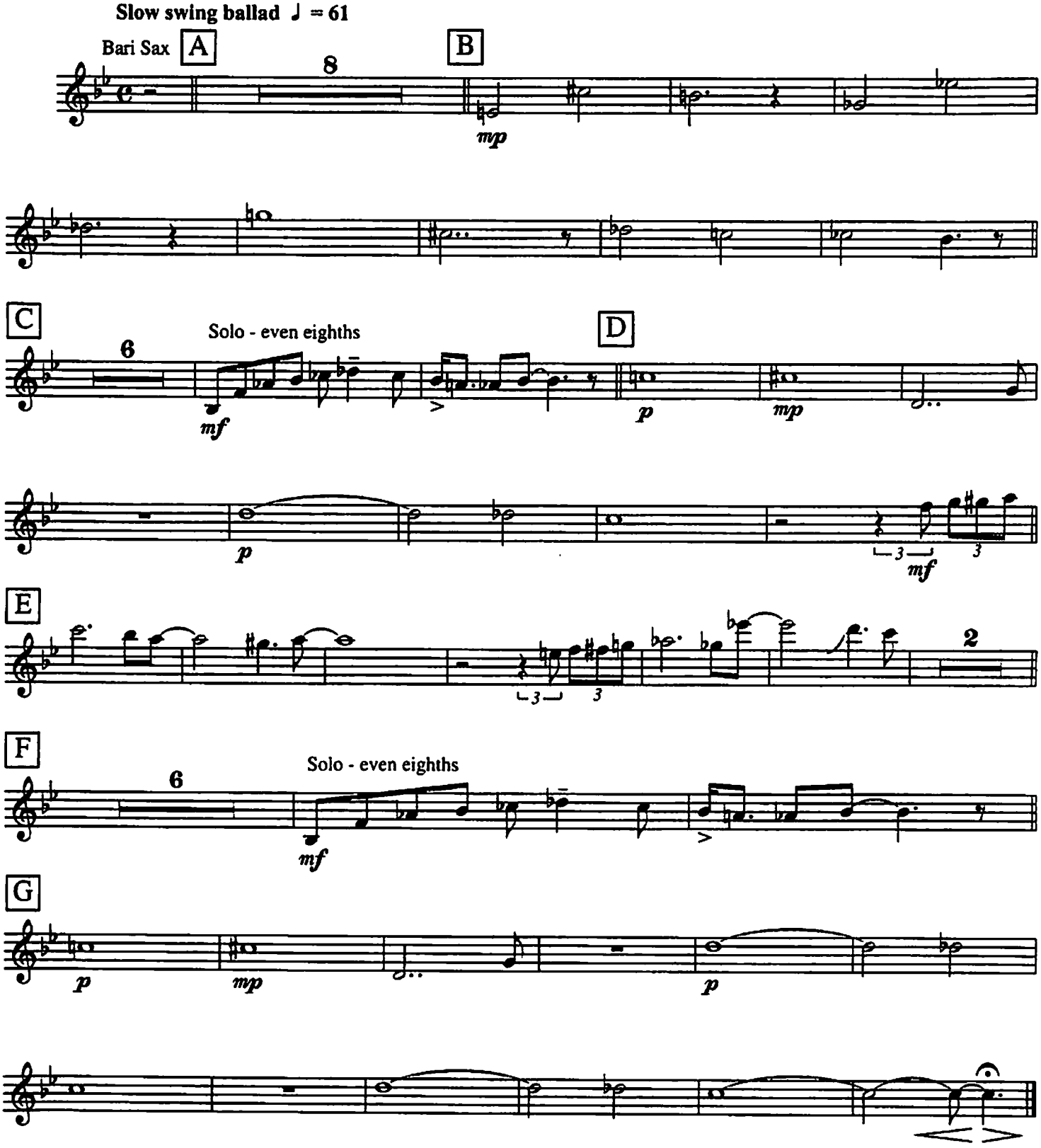

© 1964 (Renewed) by Tempo Music, Inc., Music Sales Corporation and Famous Music Corporation
All Rights for Tempo Music, Inc. administered by Music Sales Corporation
All Rights outside the U.S.A. for Tempo Music, Inc. and Music Sales Corporation administered by
EMI Mills Music, Inc. (Publishing) and Warner Bros. Publications U.S. Inc. (Print)
All Rights Reserved including Public Performance Used by Permission of Music Sales Corporation

REED 4
TENOR SAX

Jazz at Lincoln Center Library - Essentially Ellington

ISFAHAN

from "The Far East Suite"

By Duke Ellington and Billy Strayhorn
Transcribed by David Berger

Slow swing ballad ♩ = 61

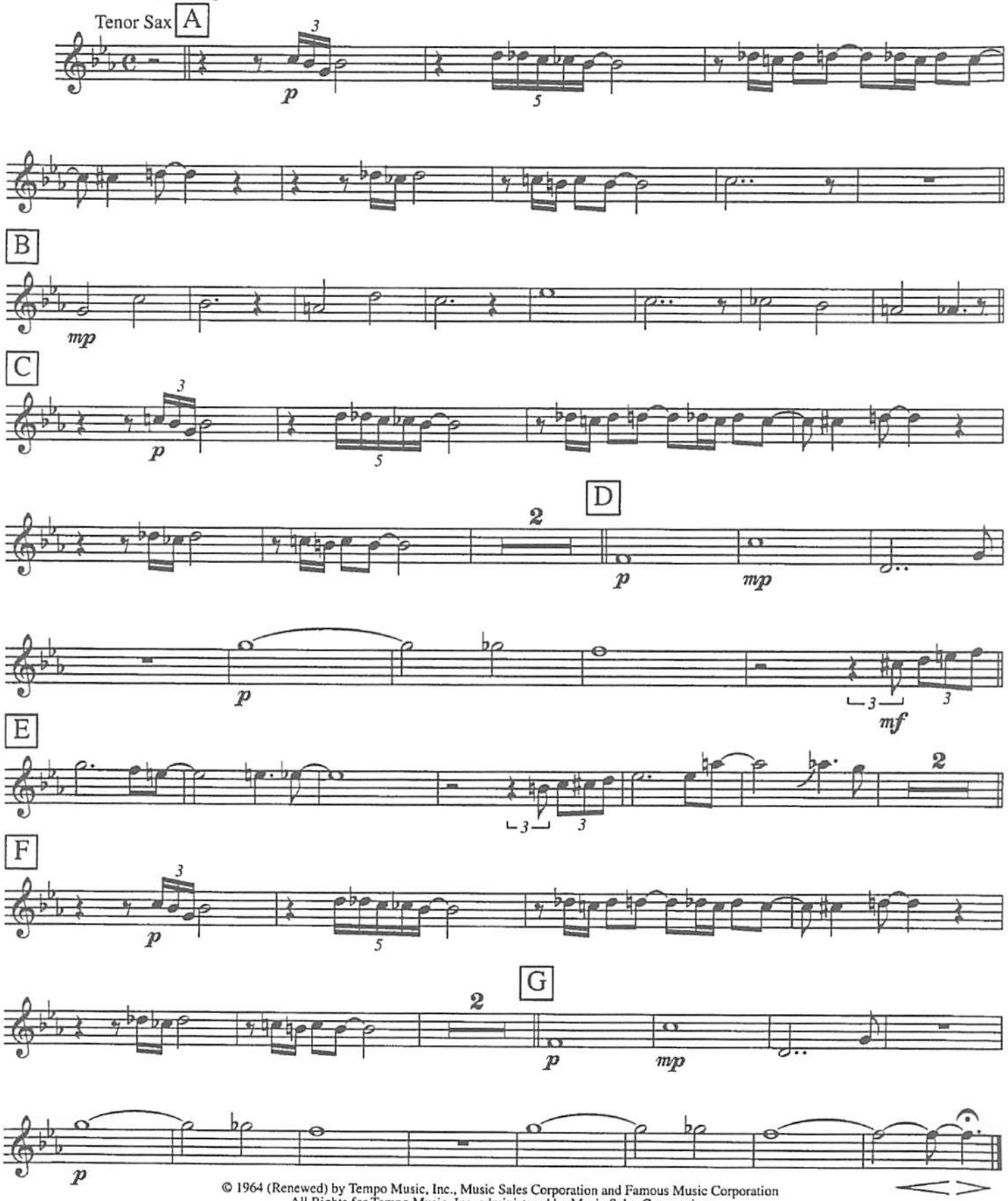

© 1964 (Renewed) by Tempo Music, Inc., Music Sales Corporation and Famous Music Corporation
All Rights for Tempo Music, Inc. administered by Music Sales Corporation
All Rights outside the U.S.A. for Tempo Music, Inc. and Music Sales Corporation administered by
EMI Mills Music, Inc. (Publishing) and Warner Bros. Publications U.S. Inc. (Print)
All Rights Reserved including Public Performance Used by Permission of Music Sales Corporation

REED 1
ALTO SAX

Jazz at Lincoln Center Library - Essentially Ellington

ISFAHAN

from "The Far East Suite"

By Duke Ellington and Billy Strayhorn
Transcribed by David Berger

Slow swing ballad ♩ = 61

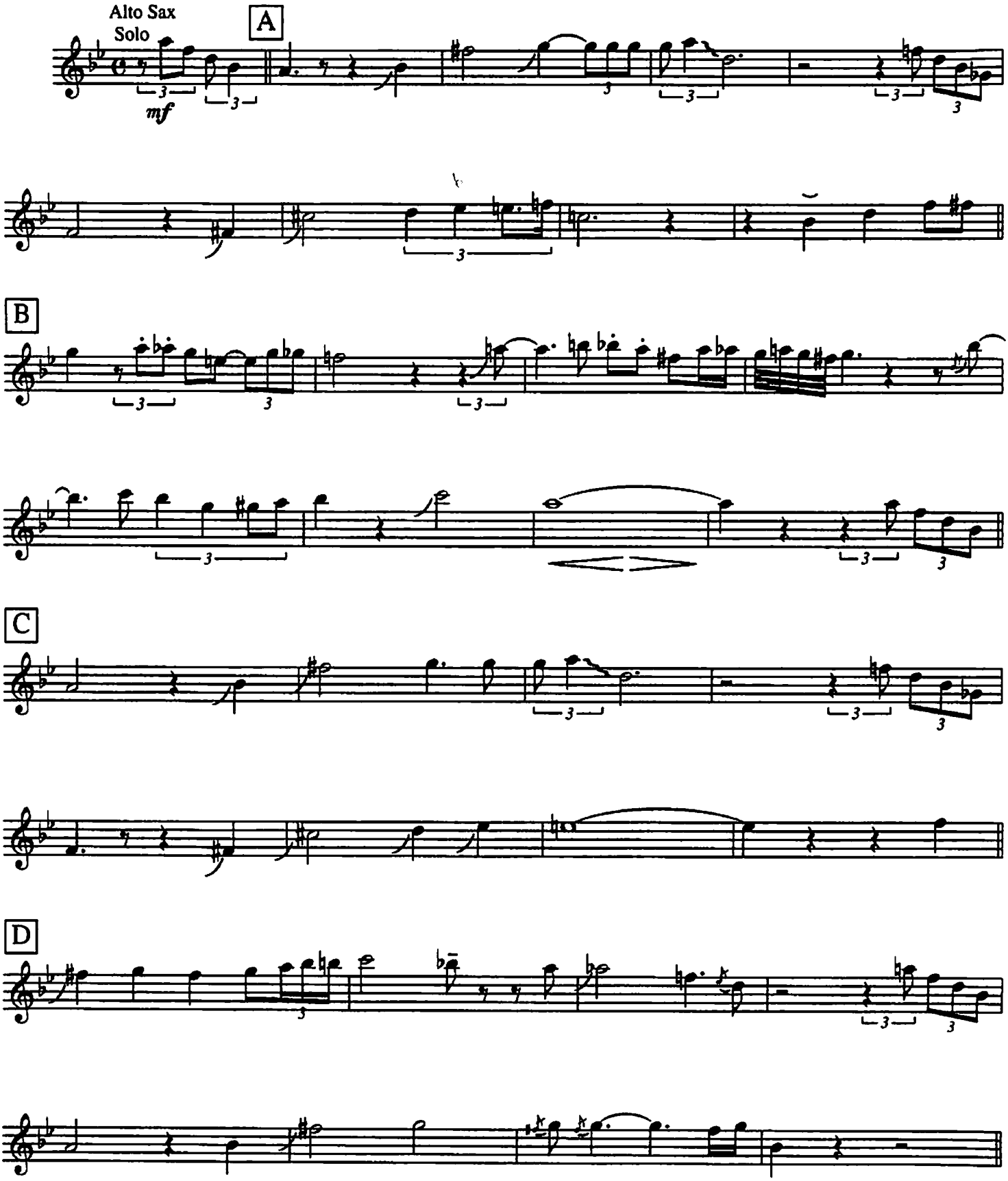

© 1964 (Renewed) by Tempo Music, Inc., Music Sales Corporation and Famous Music Corporation
All Rights for Tempo Music, Inc. administered by Music Sales Corporation
All Rights outside the U.S.A. for Tempo Music, Inc. and Music Sales Corporation administered by
EMI Mills Music, Inc. (Publishing) and Warner Bros. Publications U.S. Inc. (Print)
All Rights Reserved including Public Performance Used by Permission of Music Sales Corporation

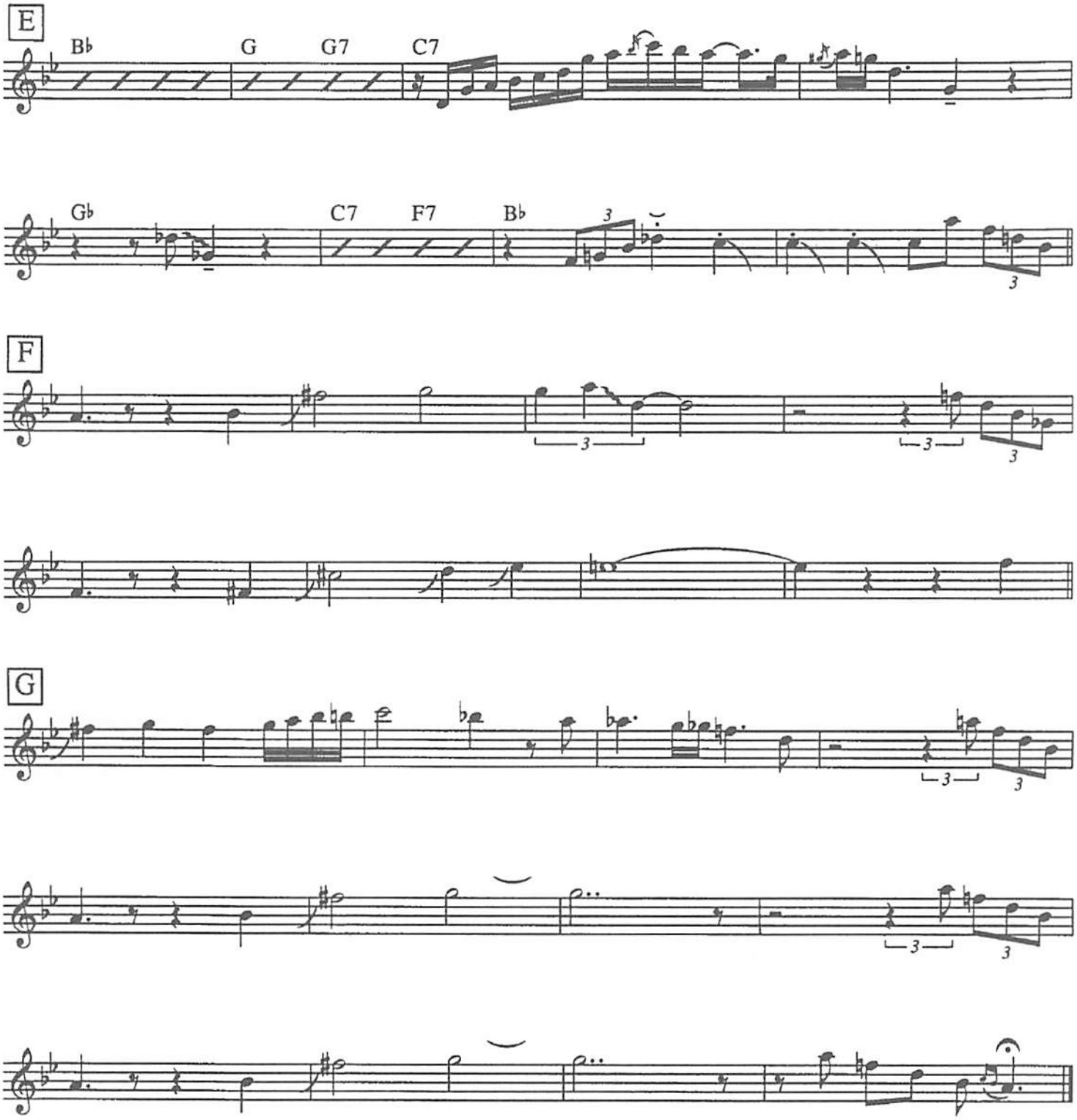
E
B♭
G
G7
C7
G♭
C7
F7
B♭
F
G

REED 2
ALTO SAX

Jazz at Lincoln Center Library - Essentially Ellington

ISFAHAN

from "The Far East Suite"

By Duke Ellington and Billy Strayhorn
Transcribed by David Berger

Slow swing ballad ♩ = 61

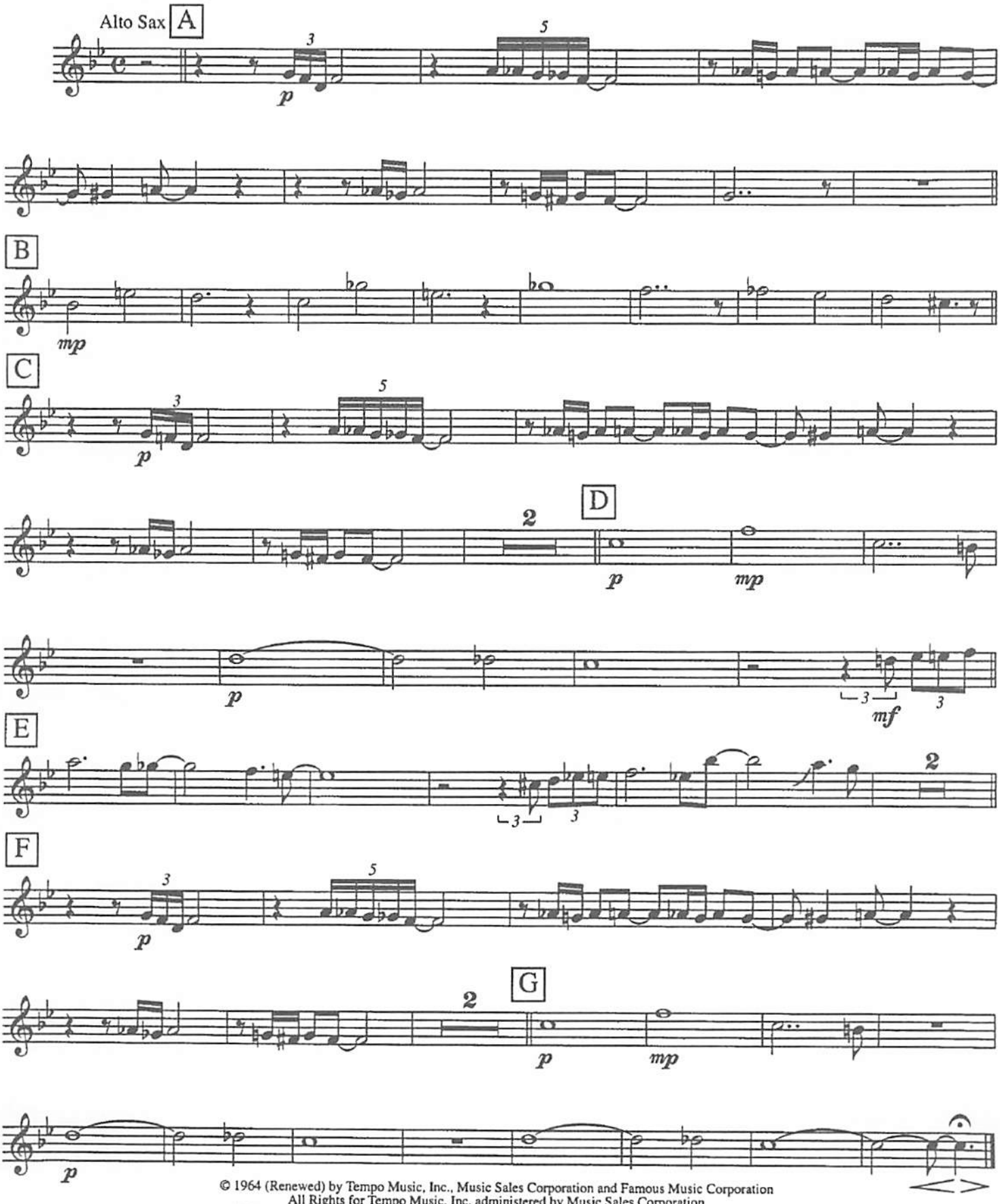

© 1964 (Renewed) by Tempo Music, Inc., Music Sales Corporation and Famous Music Corporation
All Rights for Tempo Music, Inc. administered by Music Sales Corporation
All Rights outside the U.S.A. for Tempo Music, Inc. and Music Sales Corporation administered by
EMI Mills Music, Inc. (Publishing) and Warner Bros. Publications U.S. Inc. (Print)
All Rights Reserved including Public Performance Used by Permission of Music Sales Corporation

REED 3
TENOR SAX

Jazz at Lincoln Center Library - Essentially Ellington

ISFAHAN

from "The Far East Suite"

By Duke Ellington and Billy Strayhorn
Transcribed by David Berger

Slow swing ballad ♩ = 61

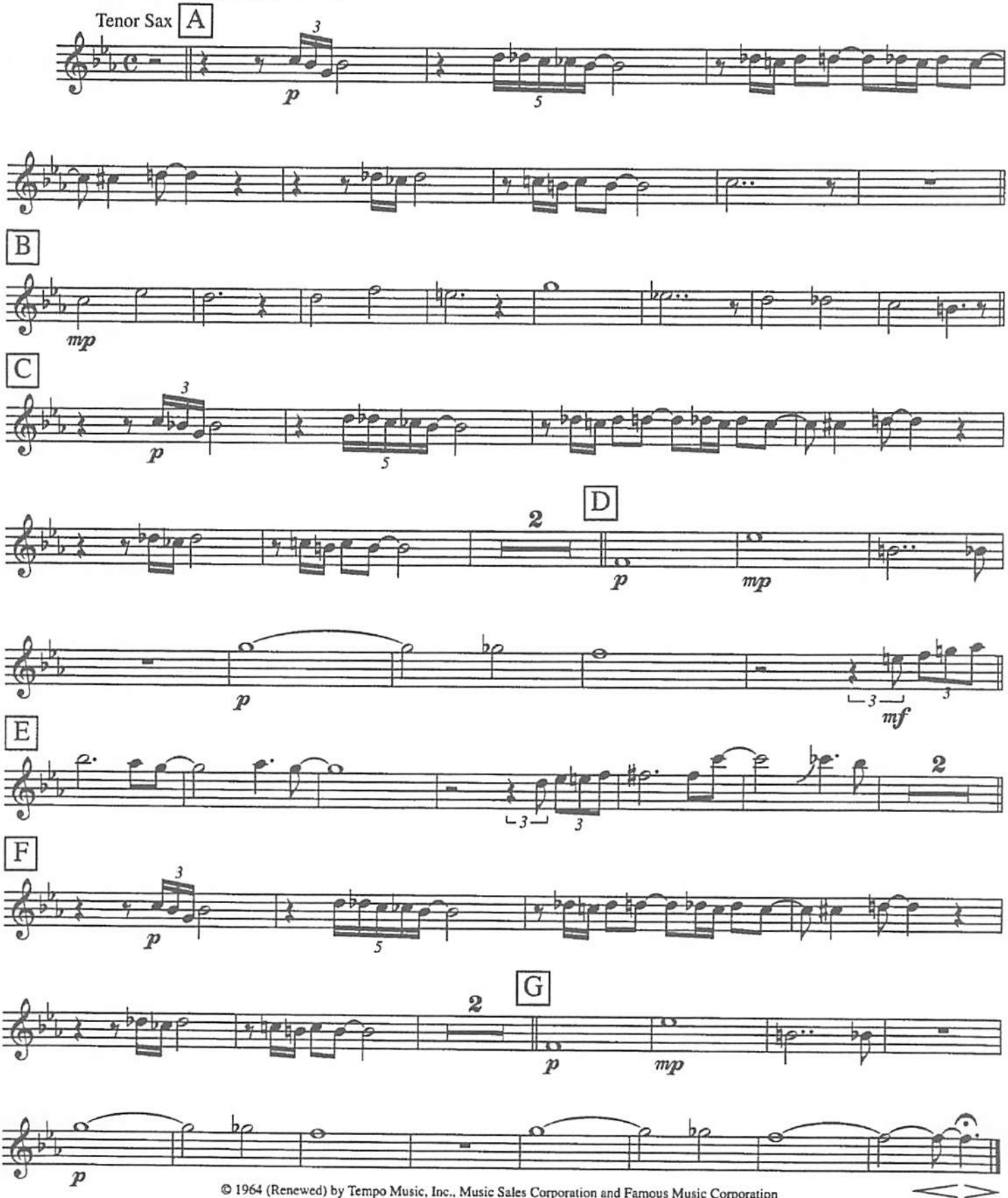

© 1964 (Renewed) by Tempo Music, Inc., Music Sales Corporation and Famous Music Corporation
All Rights for Tempo Music, Inc. administered by Music Sales Corporation
All Rights outside the U.S.A. for Tempo Music, Inc. and Music Sales Corporation administered by
EMI Mills Music, Inc. (Publishing) and Warner Bros. Publications U.S. Inc. (Print)
All Rights Reserved including Public Performance Used by Permission of Music Sales Corporation