TROMBONE 1

Jazz at Lincoln Center Library - Essentially Ellington

ISFAHAN

from "The Far East Suite"

By Duke Ellington and Billy Strayhorn

Transcribed by David Berger

Slow swing ballad ♩ = 61

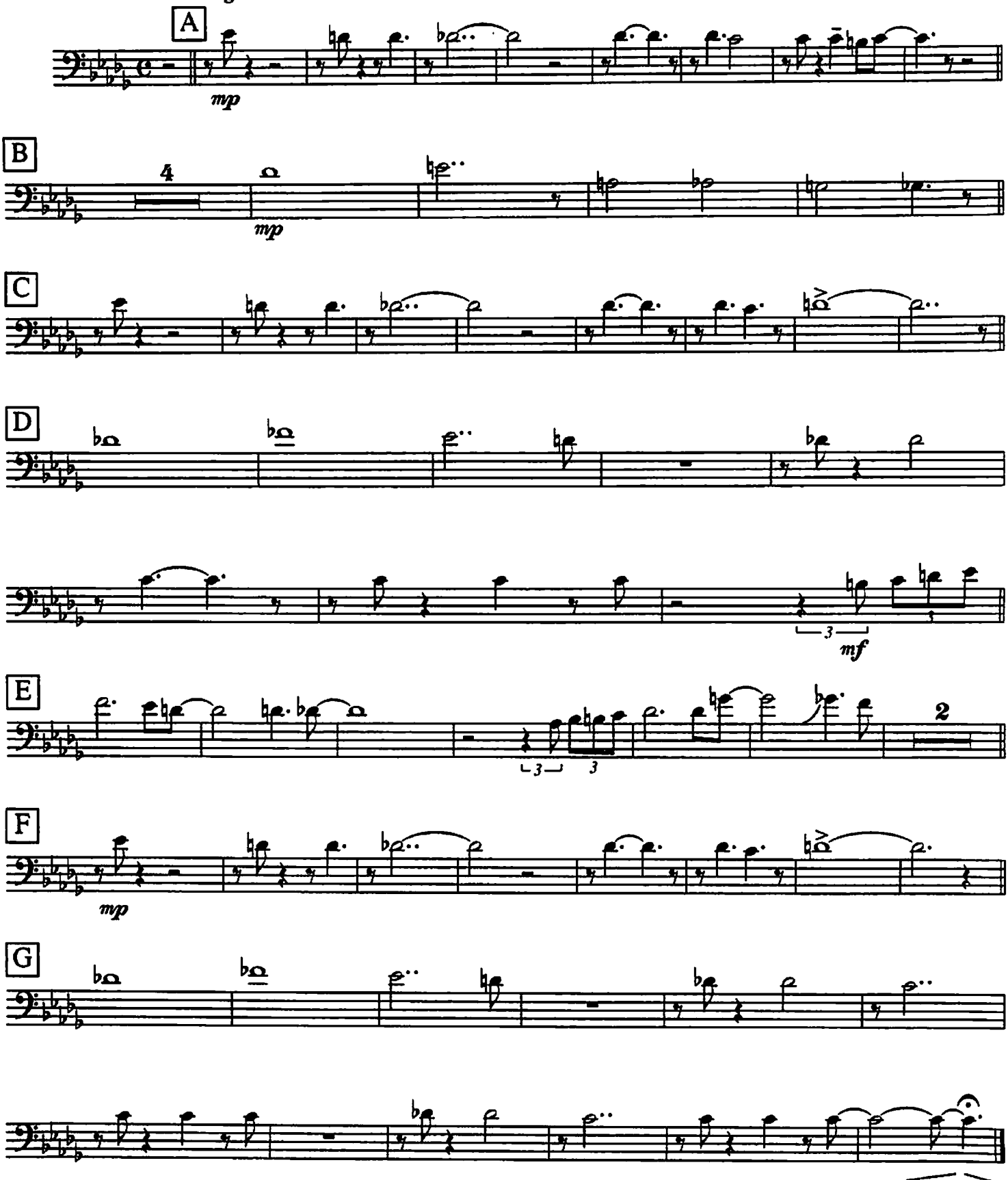

© 1964 (Renewed) by Tempo Music, Inc., Music Sales Corporation and Famous Music Corporation
All Rights for Tempo Music, Inc. administered by Music Sales Corporation
All Rights outside the U.S.A. for Tempo Music, Inc. and Music Sales Corporation administered by
EMI Mills Music, Inc. (Publishing) and Warner Bros. Publications U.S. Inc. (Print)
All Rights Reserved including Public Performance Used by Permission of Music Sales Corporation

TROMBONE 3

Jazz at Lincoln Center Library - Essentially Ellington

ISFAHAN

from "The Far East Suite"

By Duke Ellington and Billy Strayhorn

Transcribed by David Berger

Slow swing ballad ♩ = 61

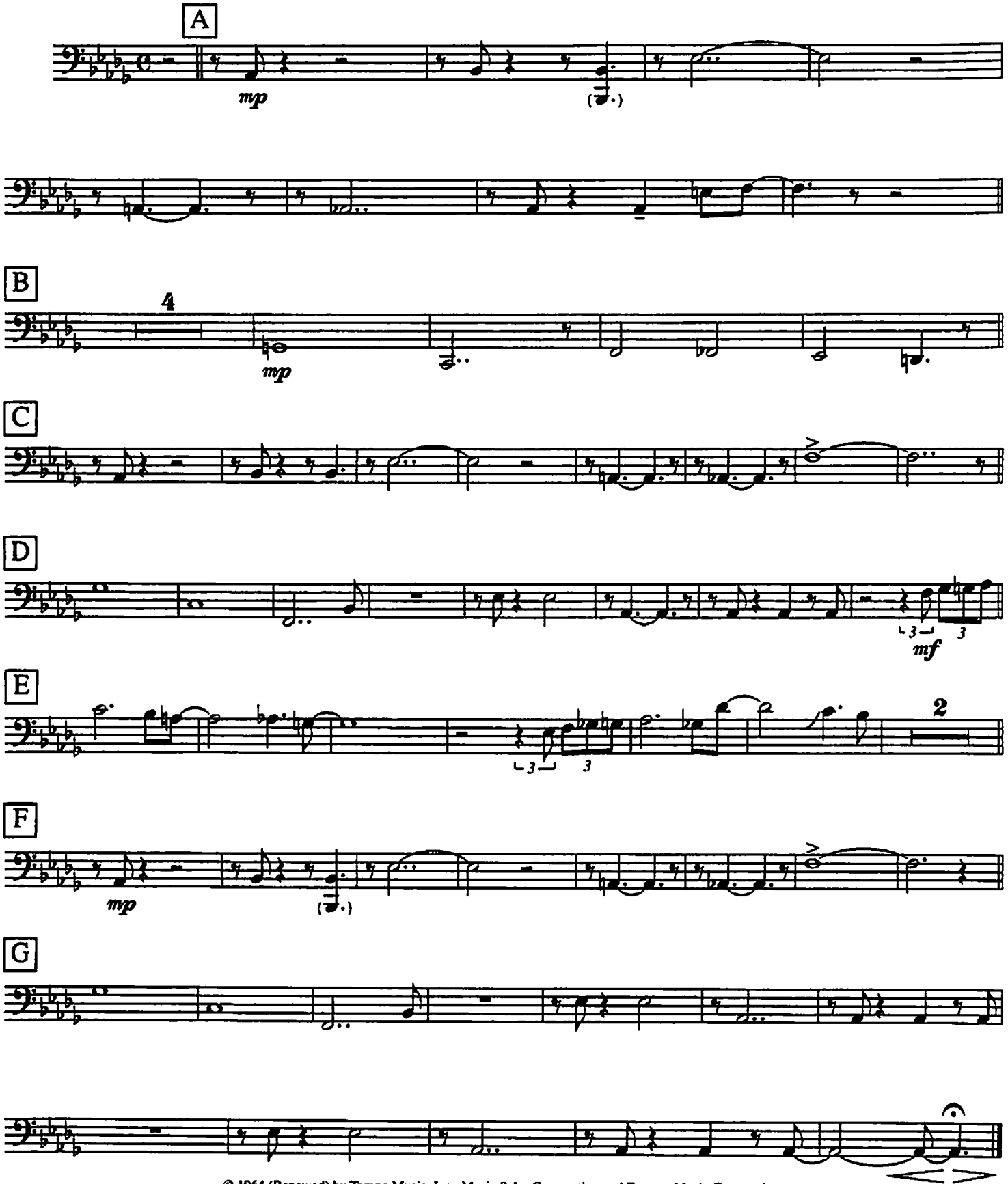

© 1964 (Renewed) by Tempo Music, Inc., Music Sales Corporation and Famous Music Corporation
All Rights for Tempo Music, Inc. administered by Music Sales Corporation
All Rights outside the U.S.A. for Tempo Music, Inc. and Music Sales Corporation administered by
EMI Mills Music, Inc. (Publishing) and Warner Bros. Publications U.S. Inc. (Print)
All Rights Reserved including Public Performance Used by Permission of Music Sales Corporation

TROMBONE 2

Jazz at Lincoln Center Library - Essentially Ellington

ISFAHAN

from "The Far East Suite"

By Duke Ellington and Billy Strayhorn

Transcribed by David Berger

Slow swing ballad ♩ = 61

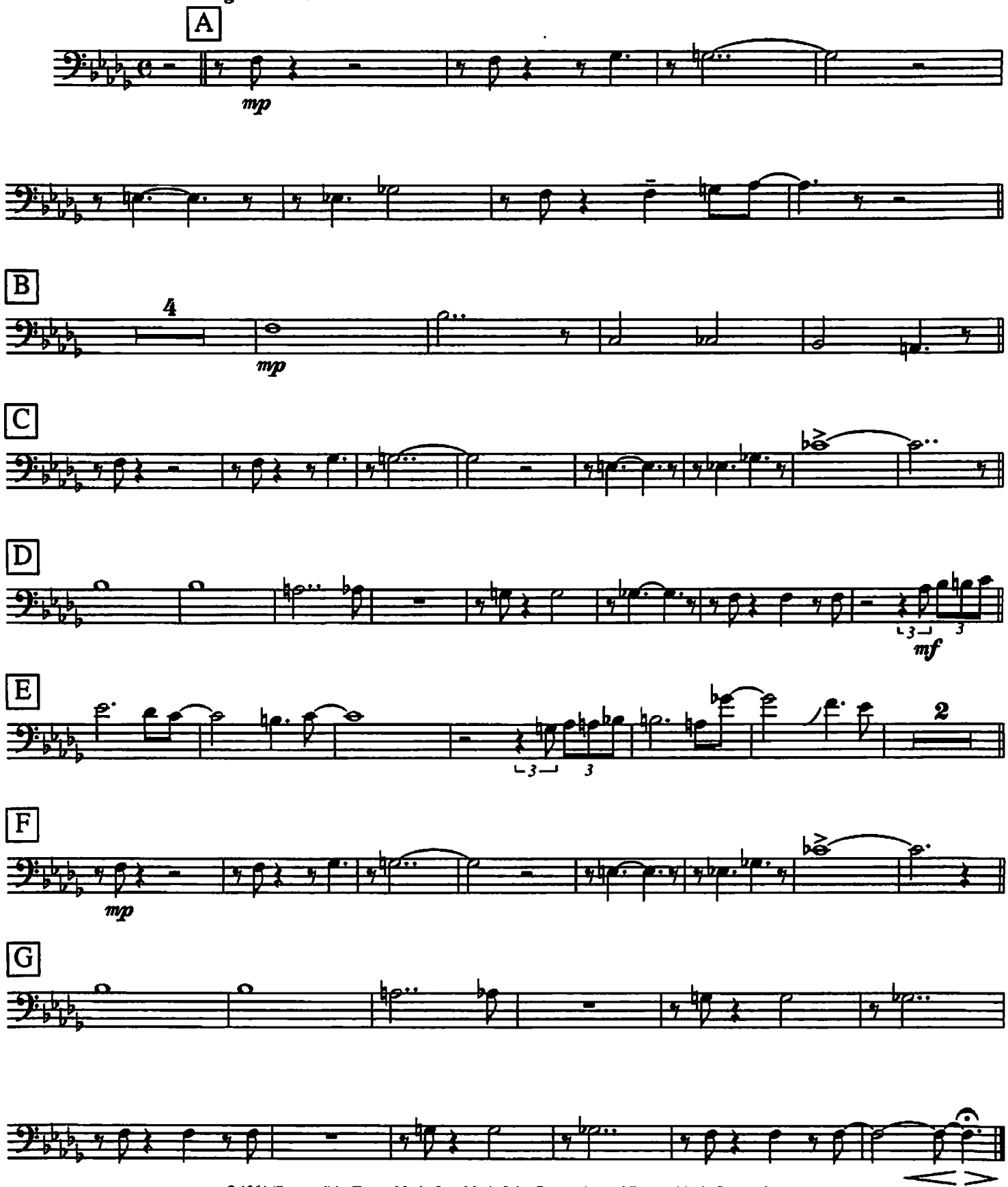

© 1964 (Renewed) by Tempo Music, Inc., Music Sales Corporation and Famous Music Corporation
All Rights for Tempo Music, Inc. administered by Music Sales Corporation
All Rights outside the U.S.A. for Tempo Music, Inc. and Music Sales Corporation administered by
EMI Mills Music, Inc. (Publishing) and Warner Bros. Publications U.S. Inc. (Print)
All Rights Reserved including Public Performance Used by Permission of Music Sales Corporation