It's Only A Paper Moon

Words by BILLY ROSE and E.Y. HARBURG
Music by HAROLD ARLEN
Arranged by JERRY NOWAK

BASS

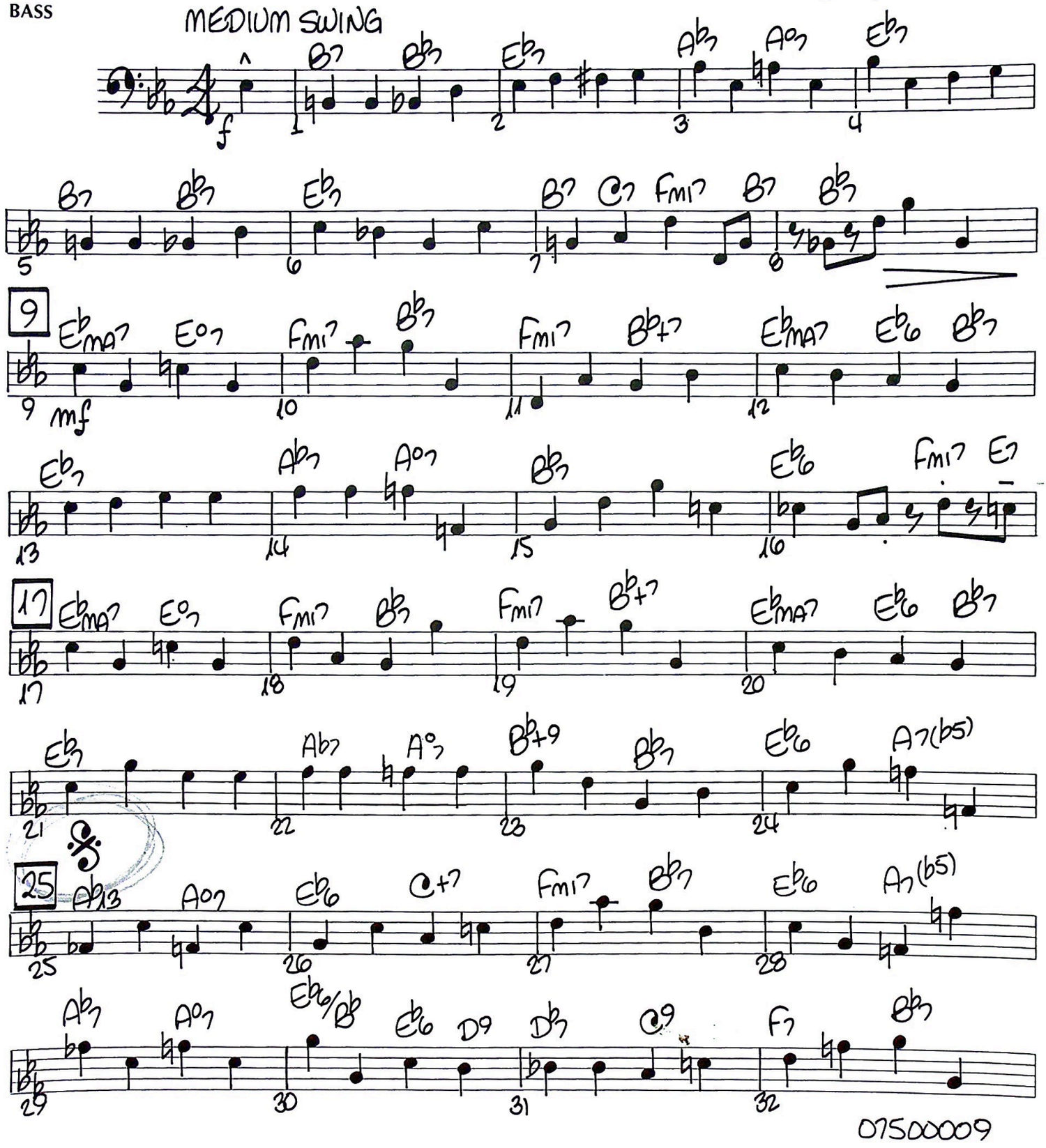

07500009

Copyright © 1933 WARNER BROS. INC. (Renewed)
Rights for the Extended Renewal Term in the United States controlled by GLOCCA MORRA MUSIC, CHAPPELL & CO. & SA MUSIC
This arrangement © 1992 GLOCCA MORRA MUSIC, CHAPPELL & CO. and SA MUSIC
All Rights Reserved

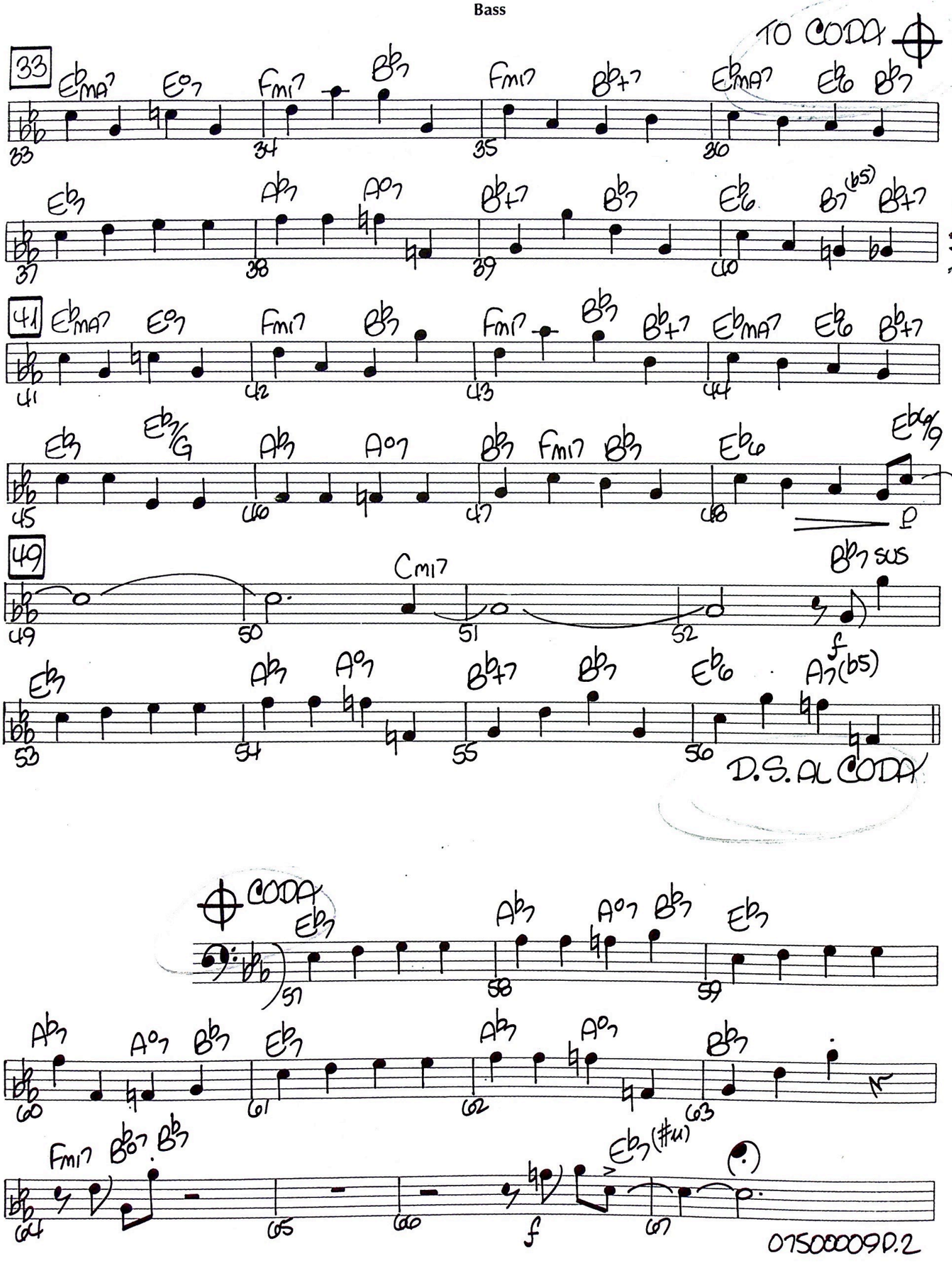
TO CODA
33
Eb MA7
Eo7
Fm17
Bb7
Fm17
Bb+7
Eb MA7
Eb6
Bb7
Eb7
Ab7
Ao7
Bb+7
Bb7
Eb6
B7(b5)
Bb+7
41
Eb MA7
Eo7
Fm17
Bb7
Fm17
Bb7
Bb+7
Eb MA7
Eb6
Bb+7
Eb7
Eb7/G
Ab7
Ao7
Bb7
Fm17
Bb7
Eb6
Eb6/9
p
49
Cm17
Bb7 sus
f
Eb7
Ab7
Ao7
Bb+7
Bb7
Eb6
A7(b5)
D.S. AL CODA
CODA
Eb7
Ab7
Ao7
Bb7
Eb7
Ab7
Ao7
Bb7
Eb7
Ab7
Ao7
Bb7
Fm17
Bb7
Bb7
Eb7(#11)
f
07500009D.2

It's Only A Paper Moon

Words by BILLY ROSE and E.Y. HARBURG
Music by HAROLD ARLEN
Arranged by JERRY NOWAK

GUITAR

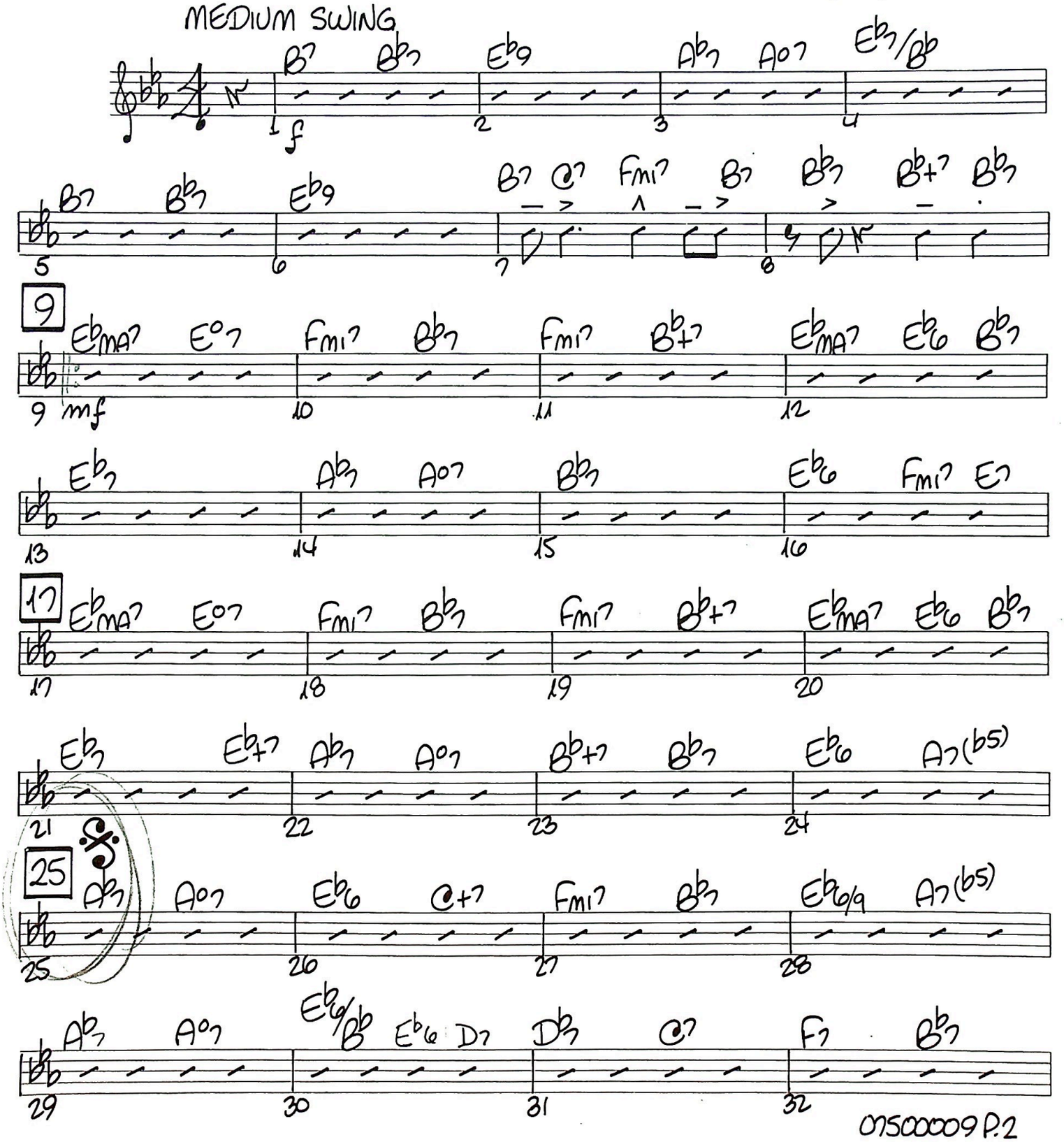

Copyright © 1933 WARNER BROS. INC. (Renewed)
Rights for the Extended Renewal Term in the United States controlled by GLOCCA MORRA MUSIC, CHAPPELL & CO. & SA MUSIC
This arrangement © 1992 GLOCCA MORRA MUSIC, CHAPPELL & CO. and SA MUSIC
All Rights Reserved

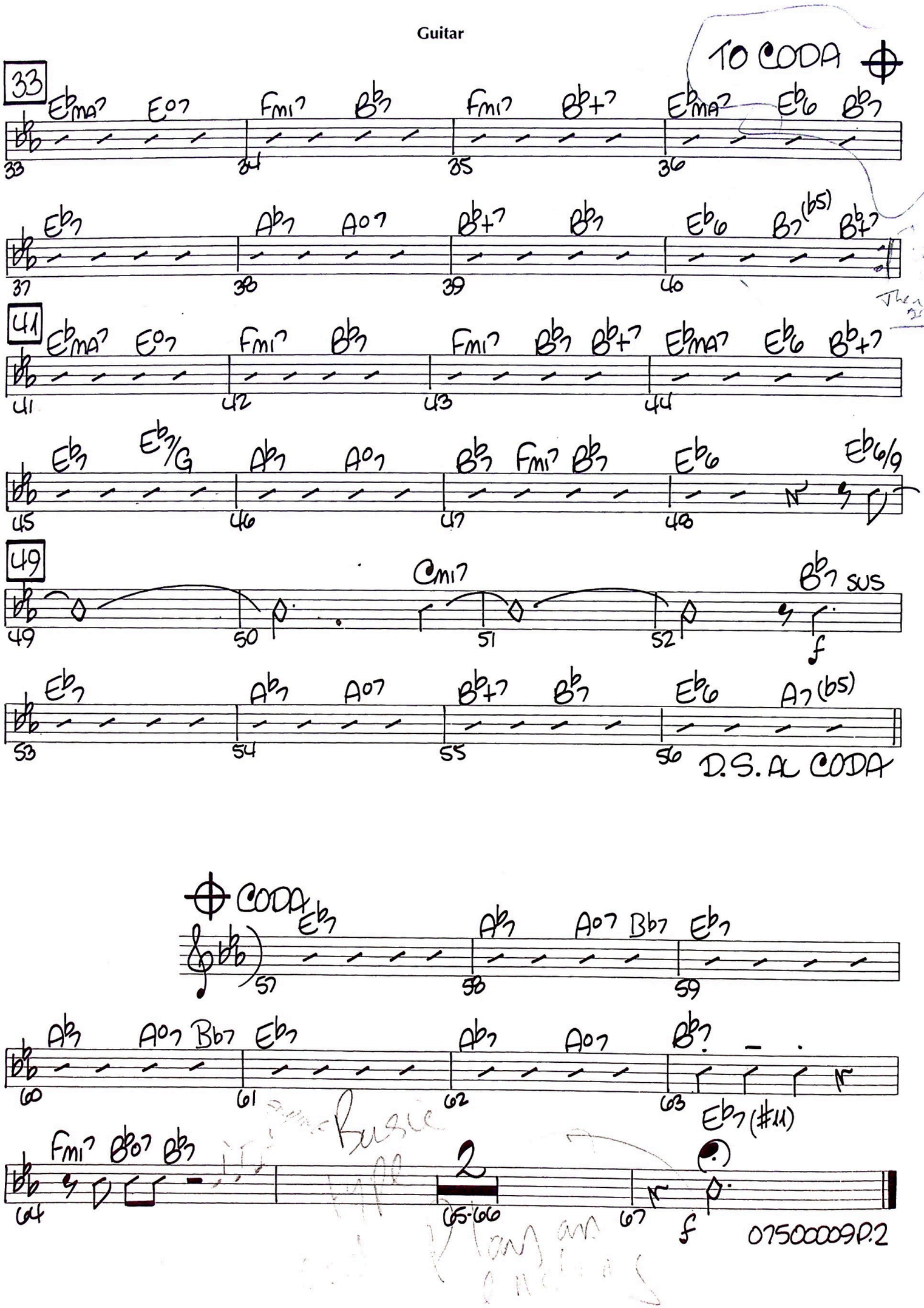
TO CODA
33
E♭maj7 E°7 Fmi7 B♭7 Fmi7 B♭+7 E♭maj7 E♭6 B♭7
33 34 35 36
E♭7 A♭7 A°7 B♭+7 B♭7 E♭6 B7(b5) B♭7
37 38 39 40
41
E♭maj7 E°7 Fmi7 B♭7 Fmi7 B♭7 B♭+7 E♭maj7 E♭6 B♭+7
41 42 43 44
E♭7 E♭7/G A♭7 A°7 B♭7 Fmi7 B♭7 E♭6 E♭6/9
45 46 47 48
49
Cmi7 B♭7 sus
49 50 51 52
f
E♭7 A♭7 A°7 B♭+7 B♭7 E♭6 A7(b5)
53 54 55 56
D.S. AL CODA
CODA
E♭7 A♭7 A°7 B♭7 E♭7
57 58 59
A♭7 A°7 B♭7 E♭7 A♭7 A°7 B♭7
60 61 62 63
E♭7(#11)
Fmi7 B♭°7 B♭7
64 65-66 67
f
07500009P.2

It's Only A Paper Moon

VOX 404

Words by BILLY ROSE and E.Y. HARBURG
Music by HAROLD ARLEN
Arranged by JERRY NOWAK

DRUMS

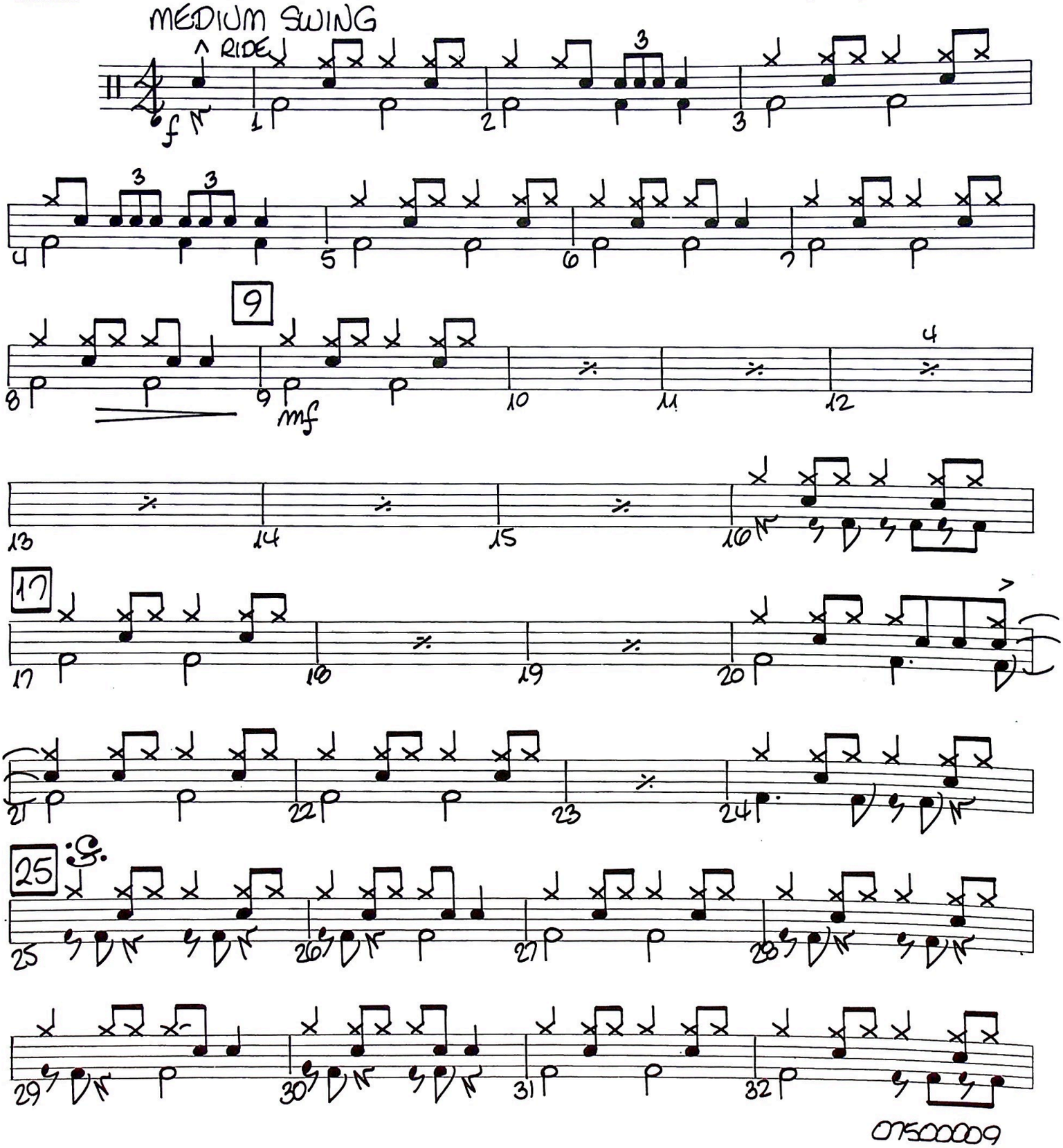

Copyright © 1933 WARNER BROS. INC. (Renewed)
Rights for the Extended Renewal Term in the United States controlled by GLOCCA MORRA MUSIC, CHAPPELL & CO. & SA MUSIC
This arrangement © 1992 GLOCCA MORRA MUSIC, CHAPPELL & CO. and SA MUSIC
All Rights Reserved

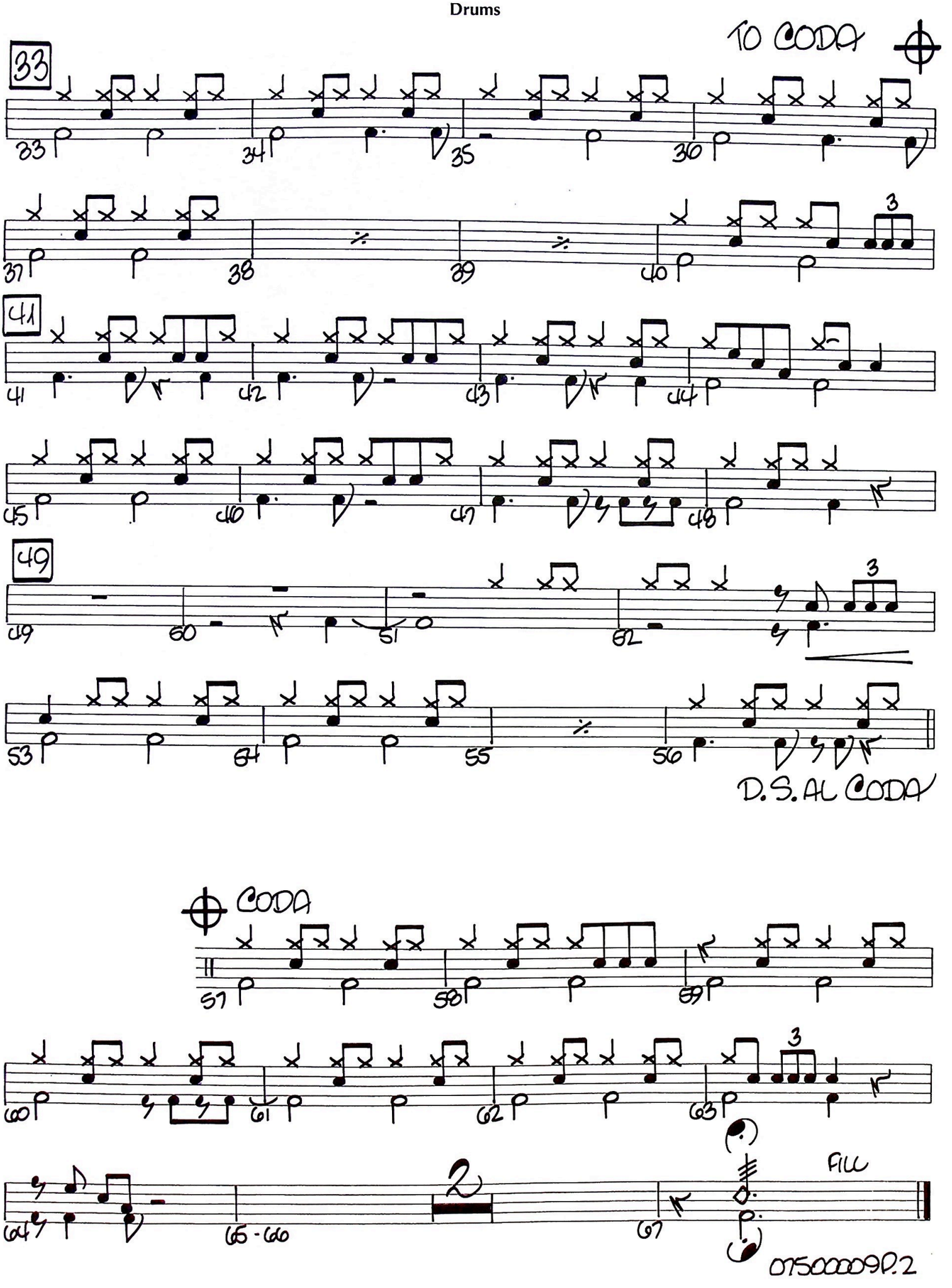
TO CODA
33
41
49
D.S. AL CODA
CODA
FILL
2
07500009P.2

404

It's Only A Paper Moon

Words by BILLY ROSE and E.Y. HARBURG
Music by HAROLD ARLEN
Arranged by JERRY NOWAK

PIANO/VOCAL

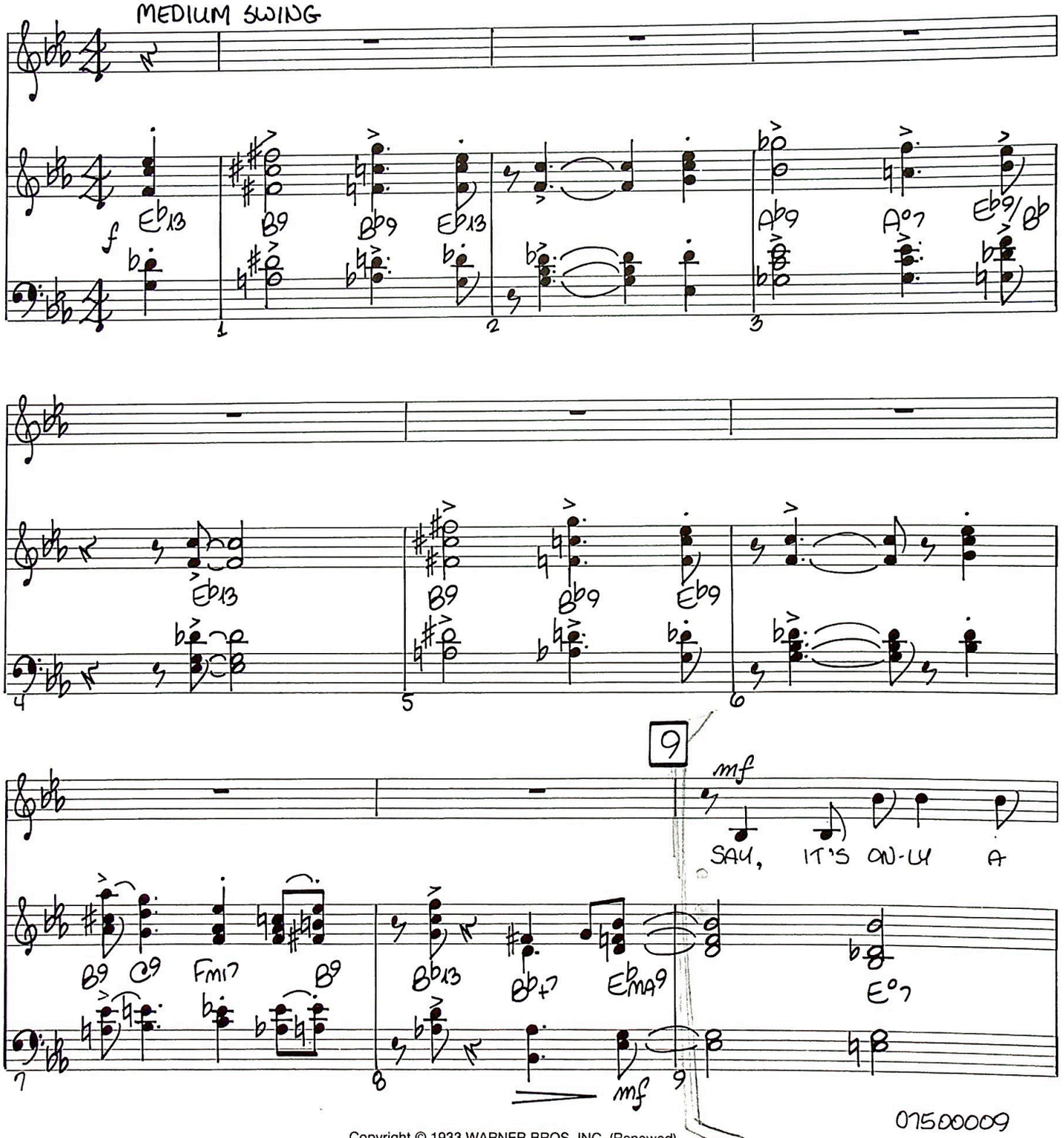

07500009

Copyright © 1933 WARNER BROS. INC. (Renewed)
Rights for the Extended Renewal Term in the United States controlled by GLOCCA MORRA MUSIC, CHAPPELL & CO. & SA MUSIC
This arrangement © 1992 GLOCCA MORRA MUSIC, CHAPPELL & CO. and SA MUSIC
All Rights Reserved

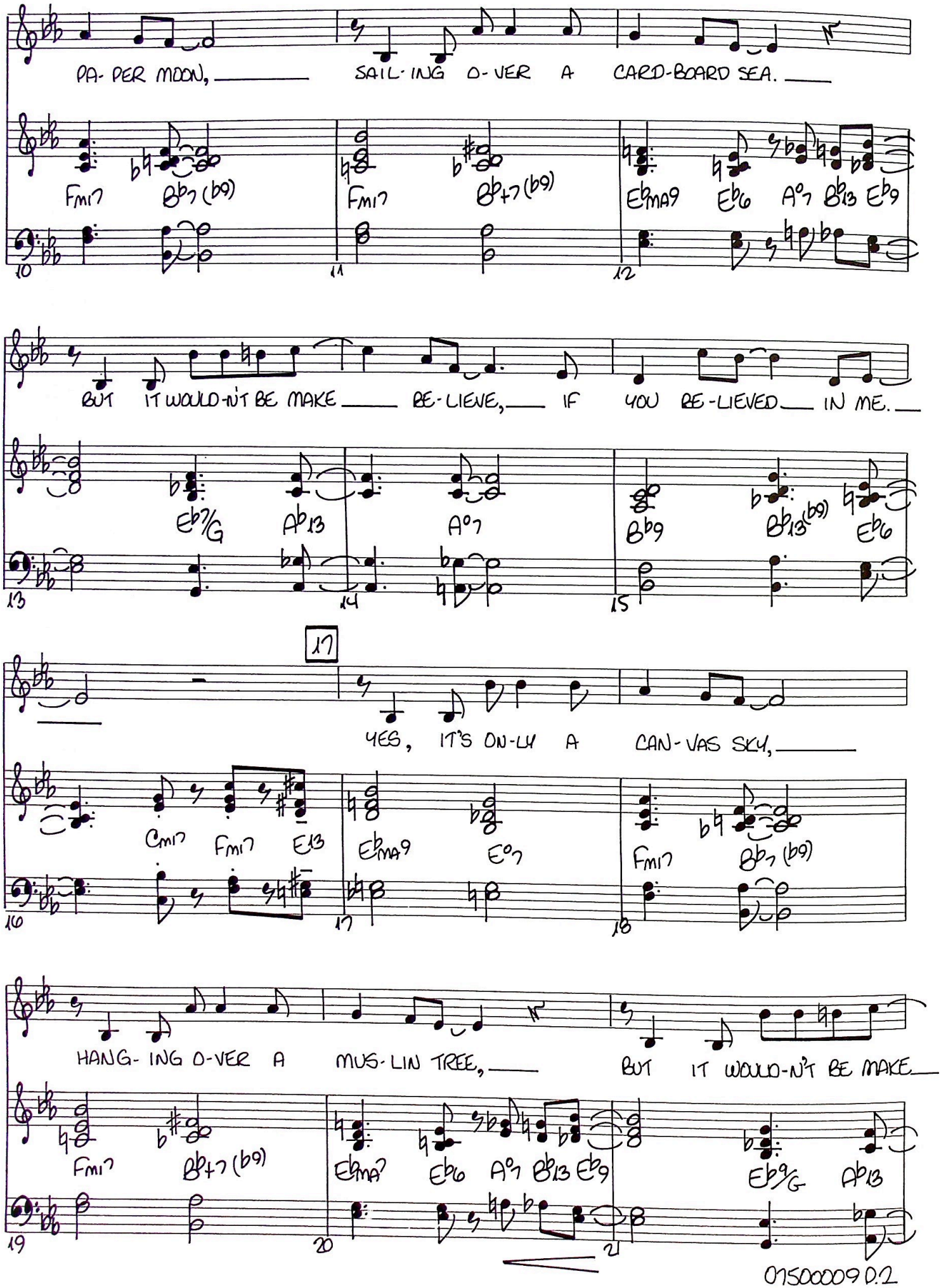
PA- PER MOON, SAIL- ING O- VER A CARD-BOARD SEA.
Fmi7 Bb7 (b9) Fmi7 Bb+7 (b9) EbMA9 Eb6 A°7 Bb13 Eb9
10 11 12
BUT IT WOULD-N'T BE MAKE BE- LIEVE, IF YOU BE- LIEVED IN ME.
Eb7/G Ab13 A°7 Bb9 Bb13 (b9) Eb6
13 14 15
17
YES, IT'S ON- LY A CAN- VAS SKY,
Cmi7 Fmi7 E13 EbMA9 E°7 Fmi7 Bb7 (b9)
16 17 18
HANG- ING O- VER A MUS- LIN TREE, BUT IT WOULD-N'T BE MAKE
Fmi7 Bb+7 (b9) EbMA7 Eb6 A°7 Bb13 Eb9 Eb9/G Ab13
19 20 21
07500009 0.2

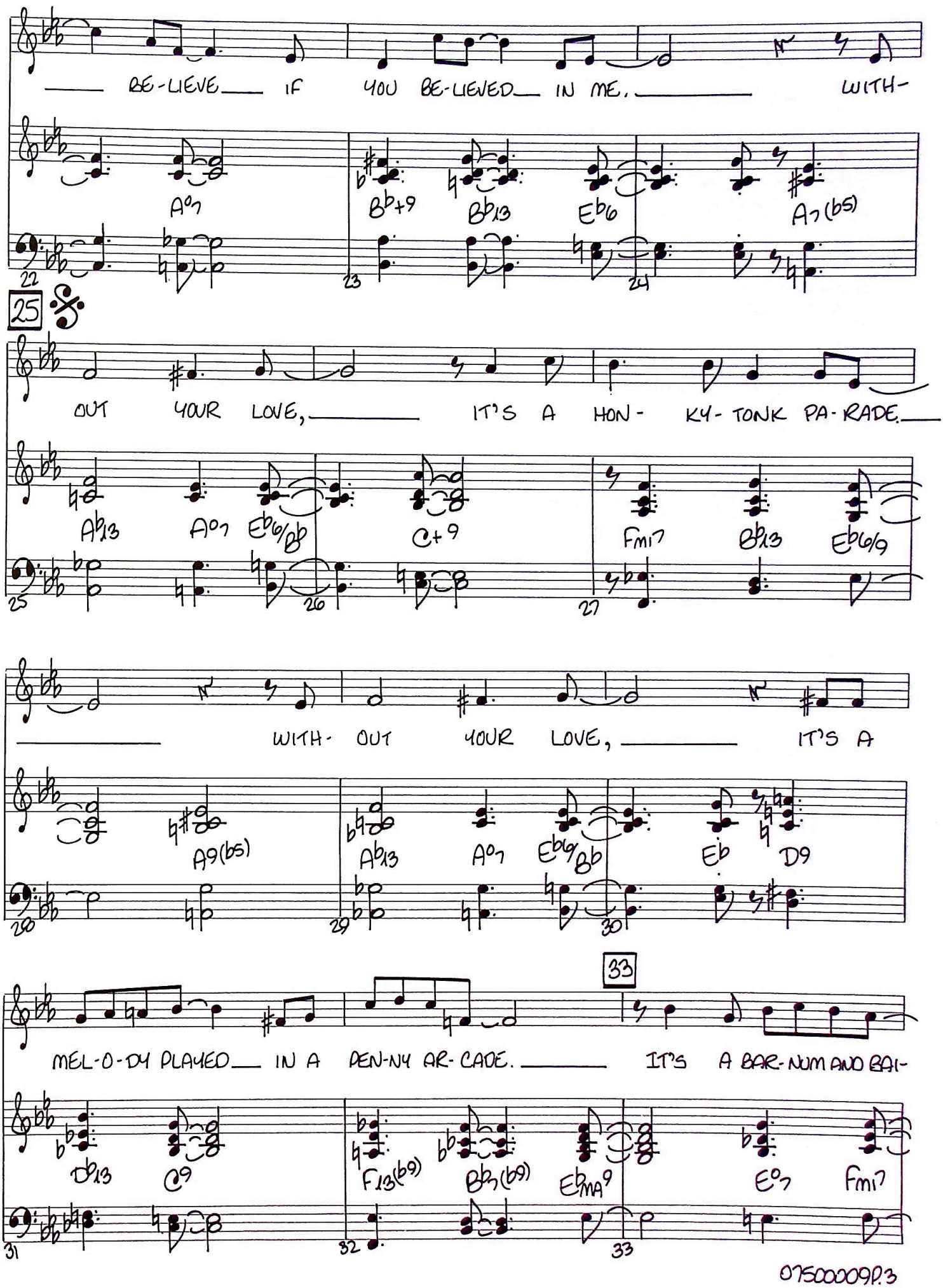
BE-LIEVE IF YOU BE-LIEVED IN ME. WITH-
A°7
B♭+9
B♭13
E♭6
A7(b5)
22
23
24
25
OUT YOUR LOVE, IT'S A HON- KY-TONK PA-RADE.
A♭13
A°7
E♭6/B♭
C+9
Fmi7
B♭13
E♭6/9
25
26
27
WITH- OUT YOUR LOVE, IT'S A
A9(b5)
A♭13
A°7
E♭6/B♭
E♭
D9
28
29
30
33
MEL-O-DY PLAYED IN A PEN-NY AR-CADE. IT'S A BAR-NUM AND BAI-
D♭13
C9
F13(b9)
B♭7(b9)
E♭MA9
E°7
Fmi7
31
32
33

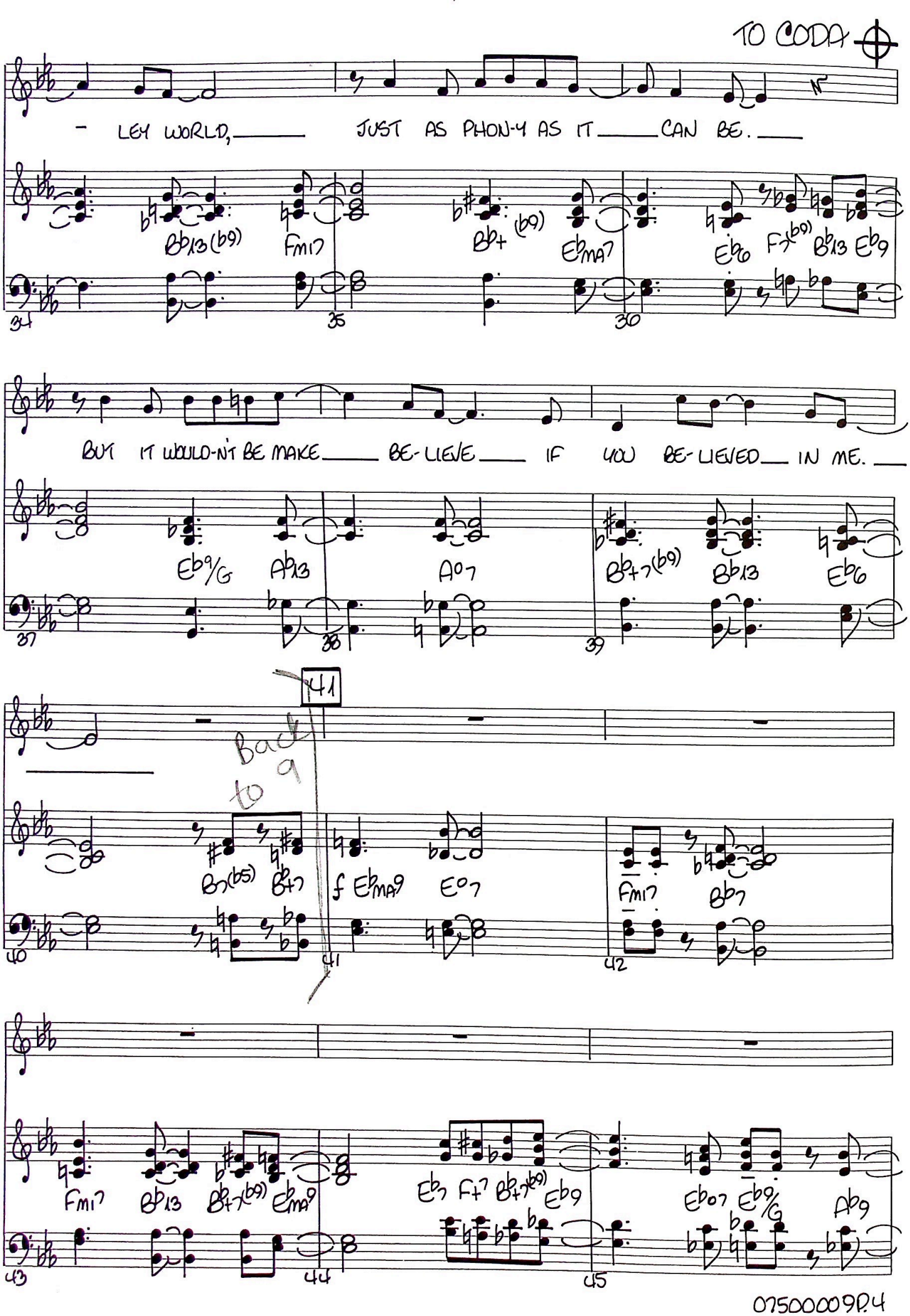
TO CODA
- LEY WORLD, JUST AS PHON-Y AS IT CAN BE.
Bb13(b9) Fm17 Bb+(b9) Eb maj7 Eb6 F7(b9) Bb13 Eb9
34 35 36
BUT IT WOULD-N'T BE MAKE BE-LIEVE IF YOU BE-LIEVED IN ME.
Eb9/G Ab13 A07 Bb+7(b9) Bb13 Eb6
37 38 39
41
Back to 9
Bb7(b5) Bb+7 f Eb maj9 E07 Fm17 Bb7
40 41 42
Fm17 Bb13 Bb+7(b9) Eb maj9 Eb7 F+7 Bb+7(b9) Eb9 Eb07 Eb9/G Ab9
43 44 45

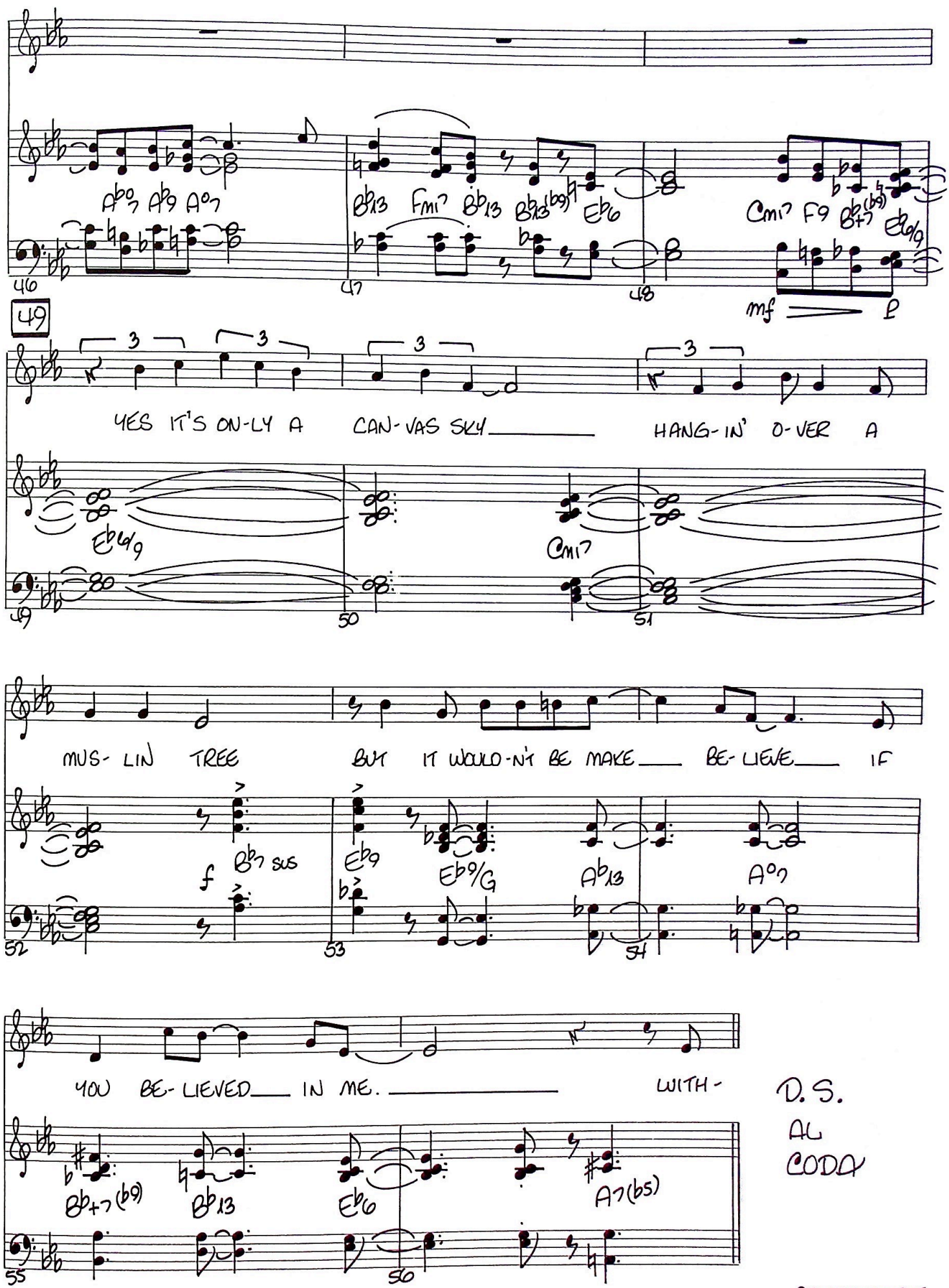
Ab07 Ab9 A07
Bb13 Fmi7 Bb13 Bb13(b9) Eb6
Cmi7 F9 Bb+7(b9) Eb6/9
46
47
48
mf
p
49
3
3
3
3
YES IT'S ON-LY A CAN-VAS SKY HANG-IN' O-VER A
Eb6/9
Cmi7
49
50
51
MUS- LIN TREE BUT IT WOULD-N'T BE MAKE BE-LIEVE IF
f
Bb7 sus
Eb9
Eb9/G
Ab13
A07
52
53
54
YOU BE-LIEVED IN ME. WITH-
Bb+7(b9)
Bb13
Eb6
A7(b5)
55
56
D.S.
AL
CODA
07500009 D.5

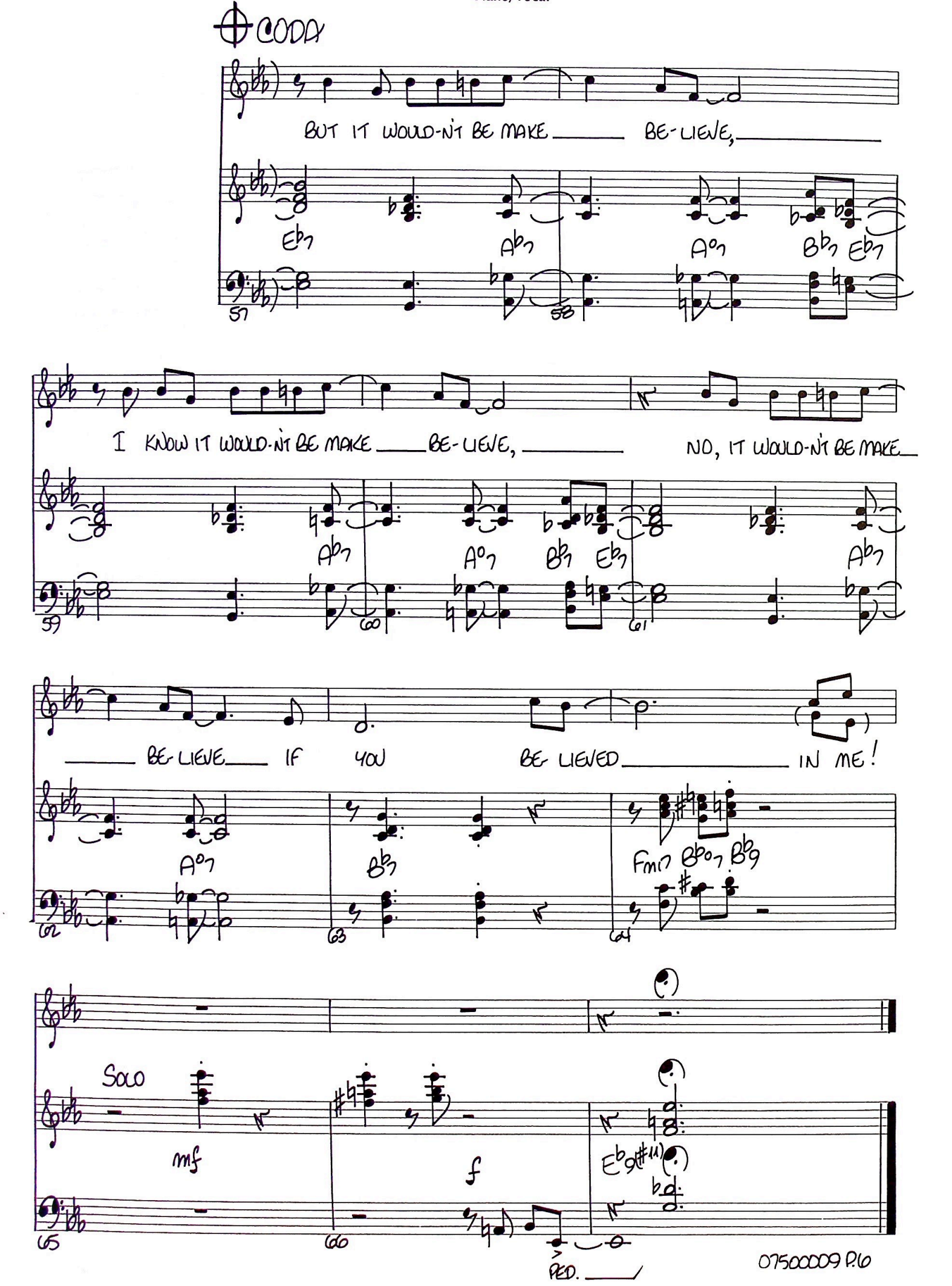
CODA
BUT IT WOULD-N'T BE MAKE ____ BE-LIEVE, ____
Eb7
Ab7
A°7
Bb7 Eb7
57
58
I KNOW IT WOULD-N'T BE MAKE ____ BE-LIEVE, ____
NO, IT WOULD-N'T BE MAKE ____
Ab7
A°7
Bb7 Eb7
Ab7
59
60
61
____ BE-LIEVE ____ IF YOU BE-LIEVED ____ IN ME!
A°7
Bb7
Fm7 Bb°7 Bb9
62
63
64
Solo
mf
f
Eb9(#11)
65
66
PED.