It's Only A Paper Moon

Words by BILLY ROSE and E.Y. HARBURG
Music by HAROLD ARLEN
Arranged by JERRY NOWAK

TROMBONE 1

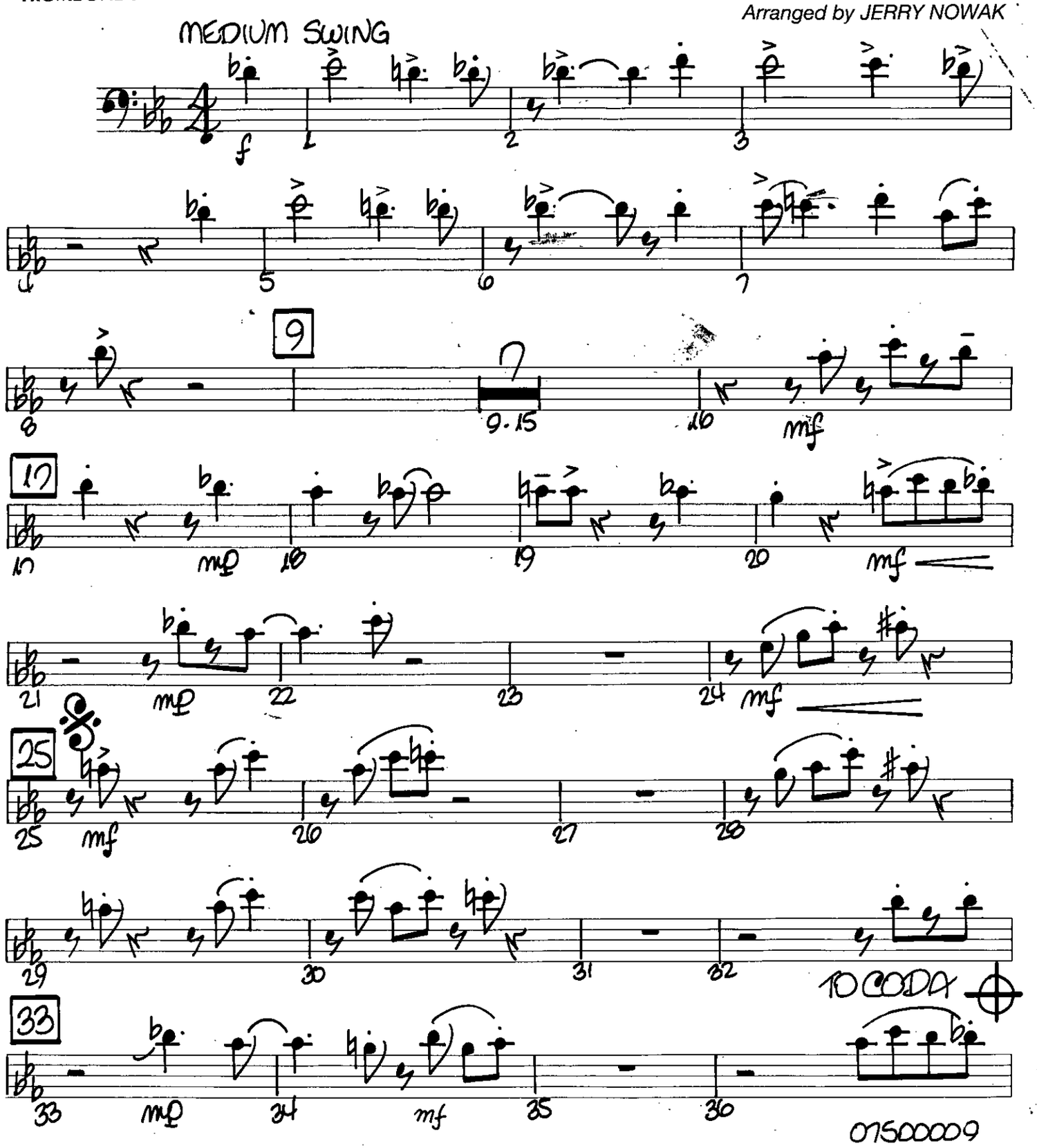

Copyright © 1933 WARNER BROS. INC. (Renewed)
Rights for the Extended Renewal Term in the United States controlled by GLOCCA MORRA MUSIC, CHAPPELL & CO. & SA MUSIC
This arrangement © 1992 GLOCCA MORRA MUSIC, CHAPPELL & CO. and SA MUSIC
All Rights Reserved

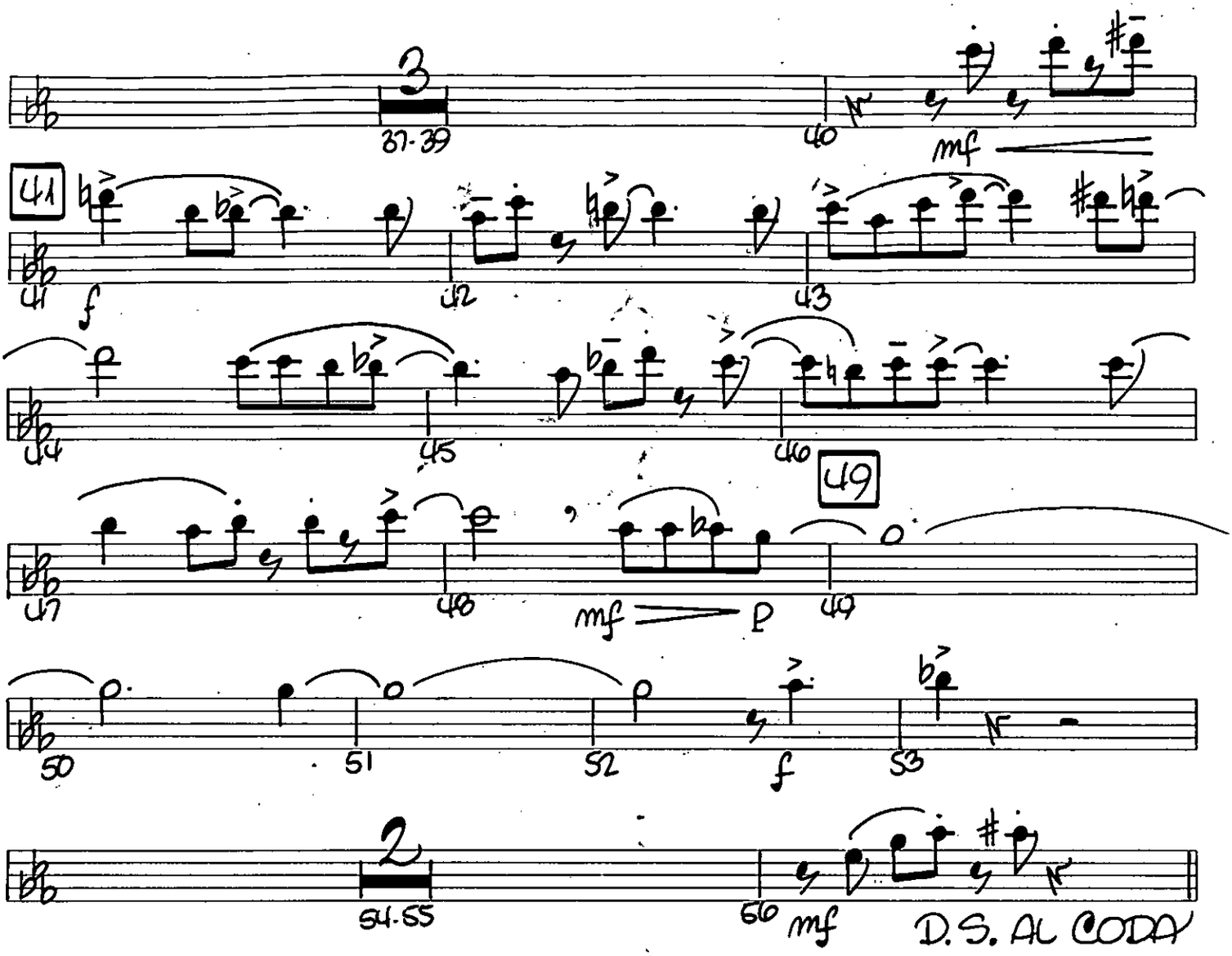
3
37-39
40
mf
41
41
f
42
43
44
45
46
49
47
48
mf
p
49
50
51
52
f
53
2
54-55
56
mf
D.S. AL CODA

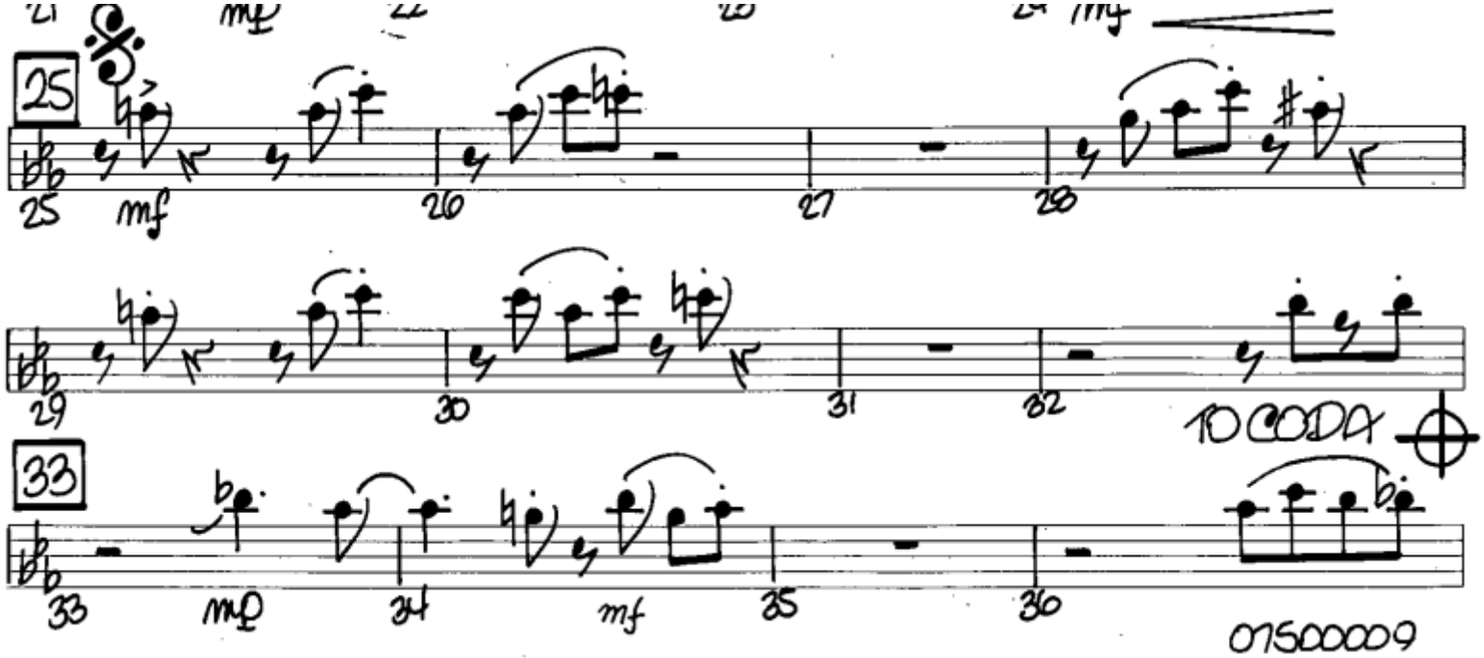
mf
25
25
mf
26
27
28
29
30
31
32
TO CODA
33
33
mp
34
mf
35
36

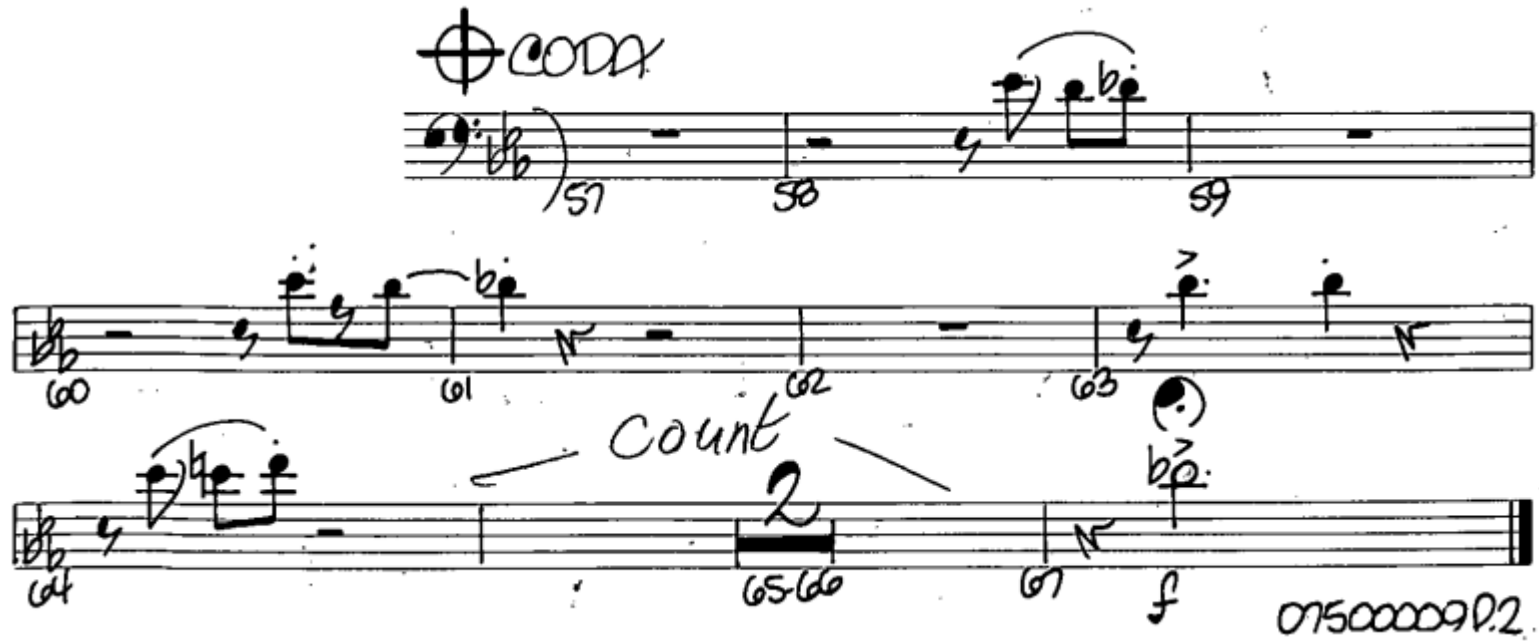
CODA
57
58
59
60
61
62
63
count
2
64
65-66
67
f

It's Only A Paper Moon

404

Words by BILLY ROSE and E.Y. HARBURG
Music by HAROLD ARLEN
Arranged by JERRY NOWAK

TROMBONE 3

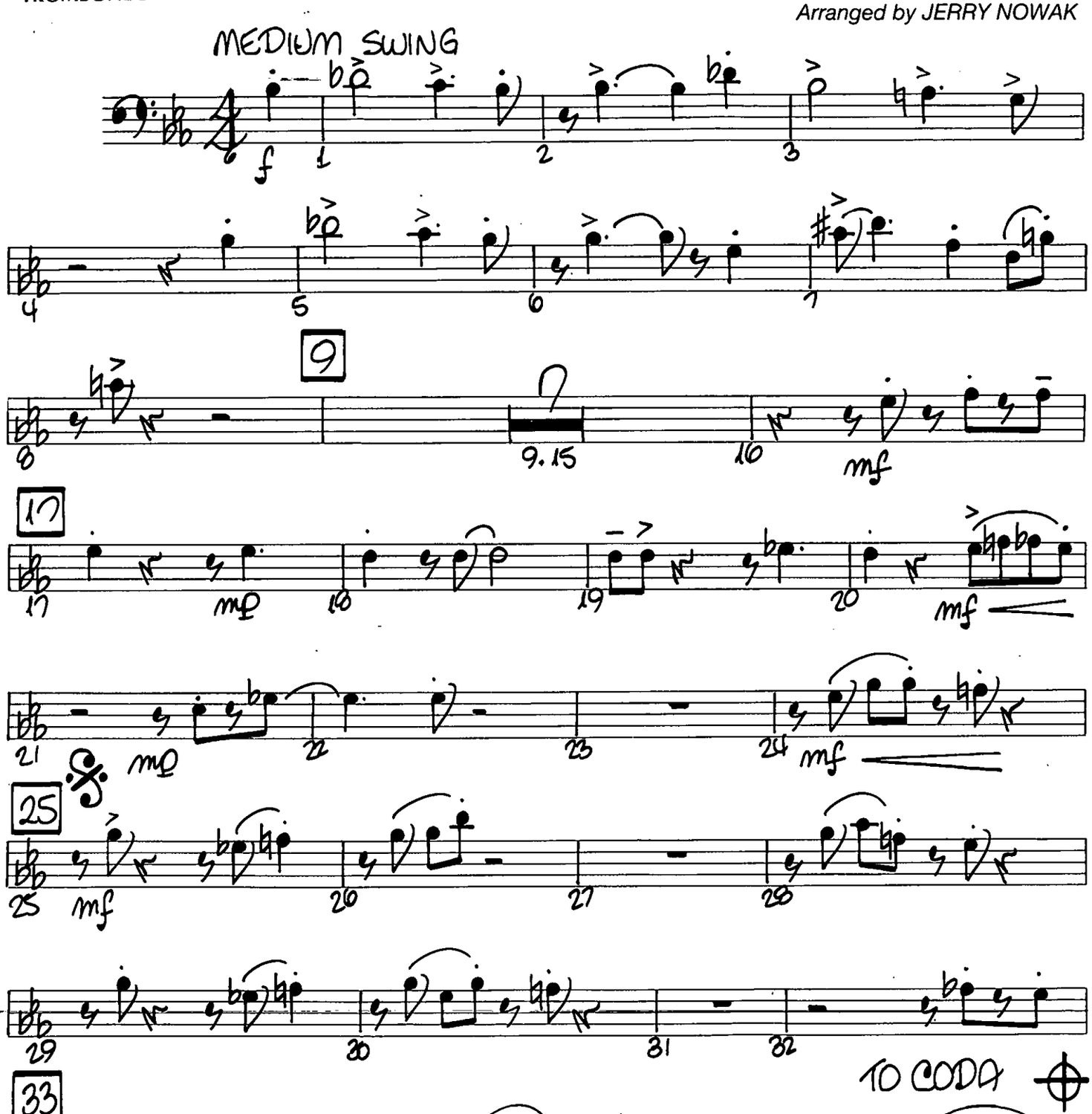

Copyright © 1933 WARNER BROS. INC. (Renewed)
Rights for the Extended Renewal Term in the United States controlled by GLOCCA MORRA MUSIC, CHAPPELL & CO. & SA MUSIC
This arrangement © 1992 GLOCCA MORRA MUSIC, CHAPPELL & CO. and SA MUSIC
All Rights Reserved

Trombone 3

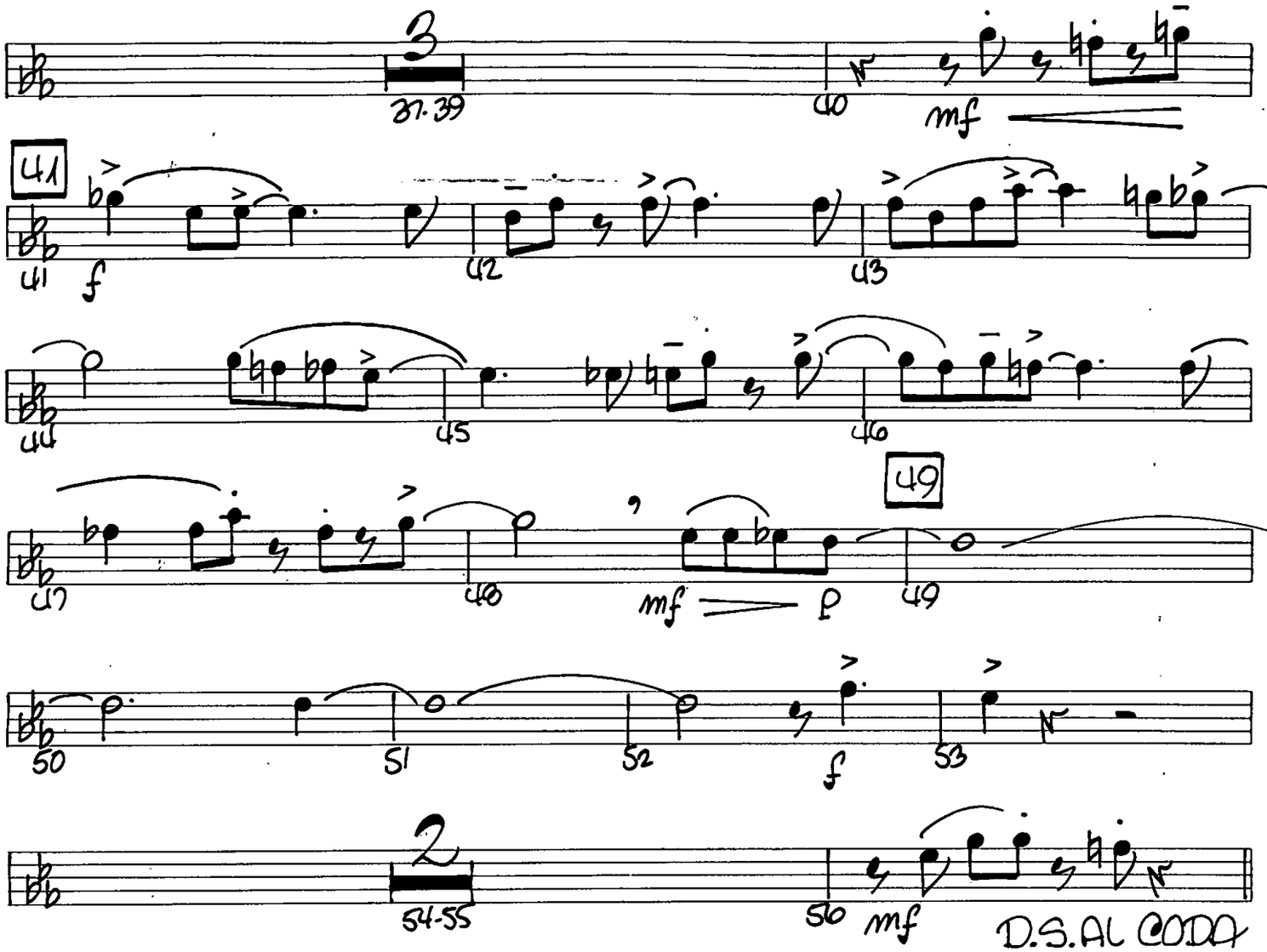
3
37-39
40
mf
41
41
f
42
43
44
45
46
47
48
mf
p
49
50
51
52
f
53
2
54-55
56
mf
D.S.AL CODA

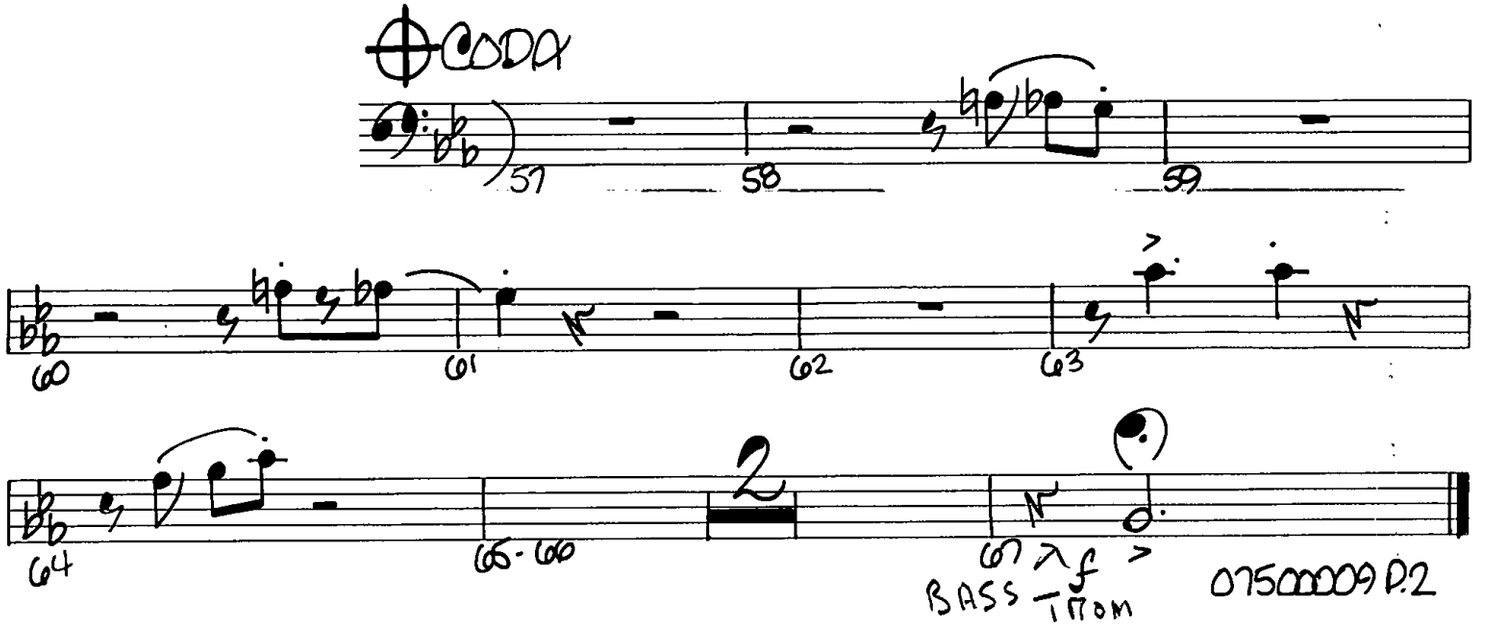
CODA
57
58
59
60
61
62
63
64
2
65-66
67
f
BASS TROM

Vocal

It's Only A Paper Moon

404

Words by BILLY ROSE and E.Y. HARBURG
Music by HAROLD ARLEN
Arranged by JERRY NOWAK

TROMBONE 2

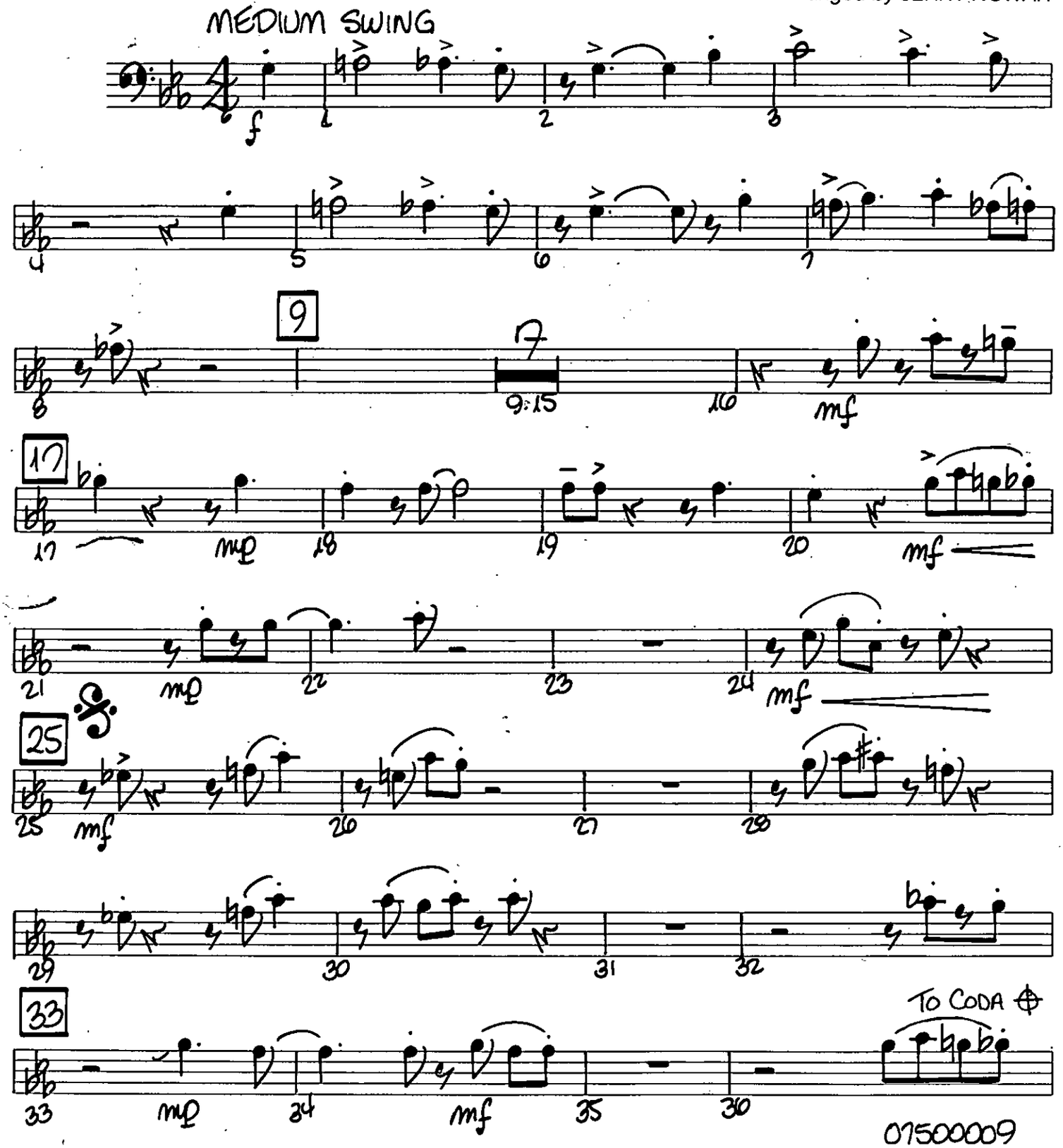

Copyright © 1933 WARNER BROS. INC. (Renewed)
Rights for the Extended Renewal Term in the United States controlled by GLOCCA MORRA MUSIC, CHAPPELL & CO. & SA MUSIC
This arrangement © 1992 GLOCCA MORRA MUSIC, CHAPPELL & CO. and SA MUSIC
All Rights Reserved

07500009

Trombone 2

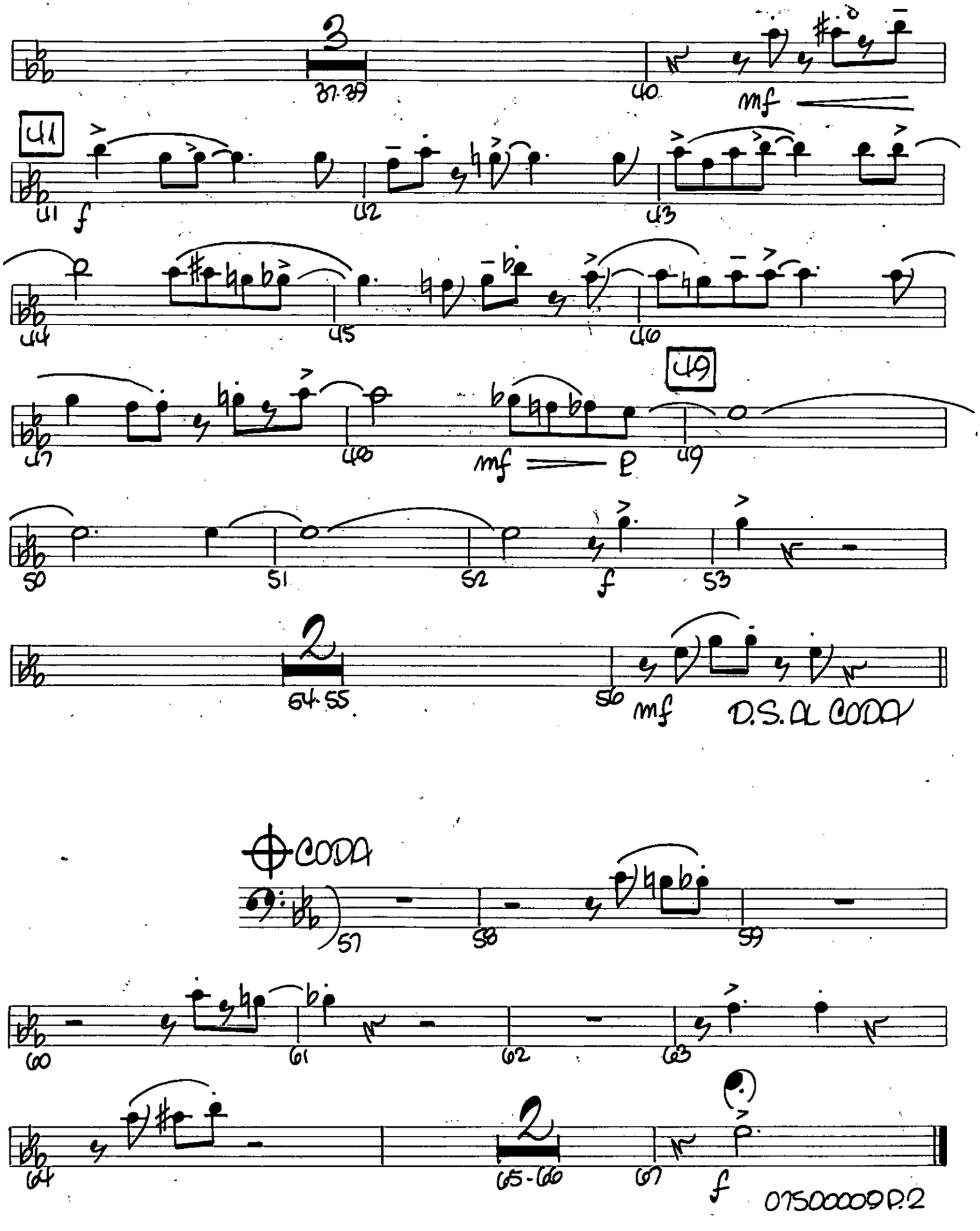
3
37-39
40
mf
41
41 f
42
43
44
45
46
47
48
mf p
49
49
50
51
52
f
53
2
54-55
56
mf
D.S. AL CODA
CODA
57
58
59
60
61
62
63
64
2
65-66
67
f