LI'L DARLIN'

1st TROMBONE

Music by NEAL HEFTI

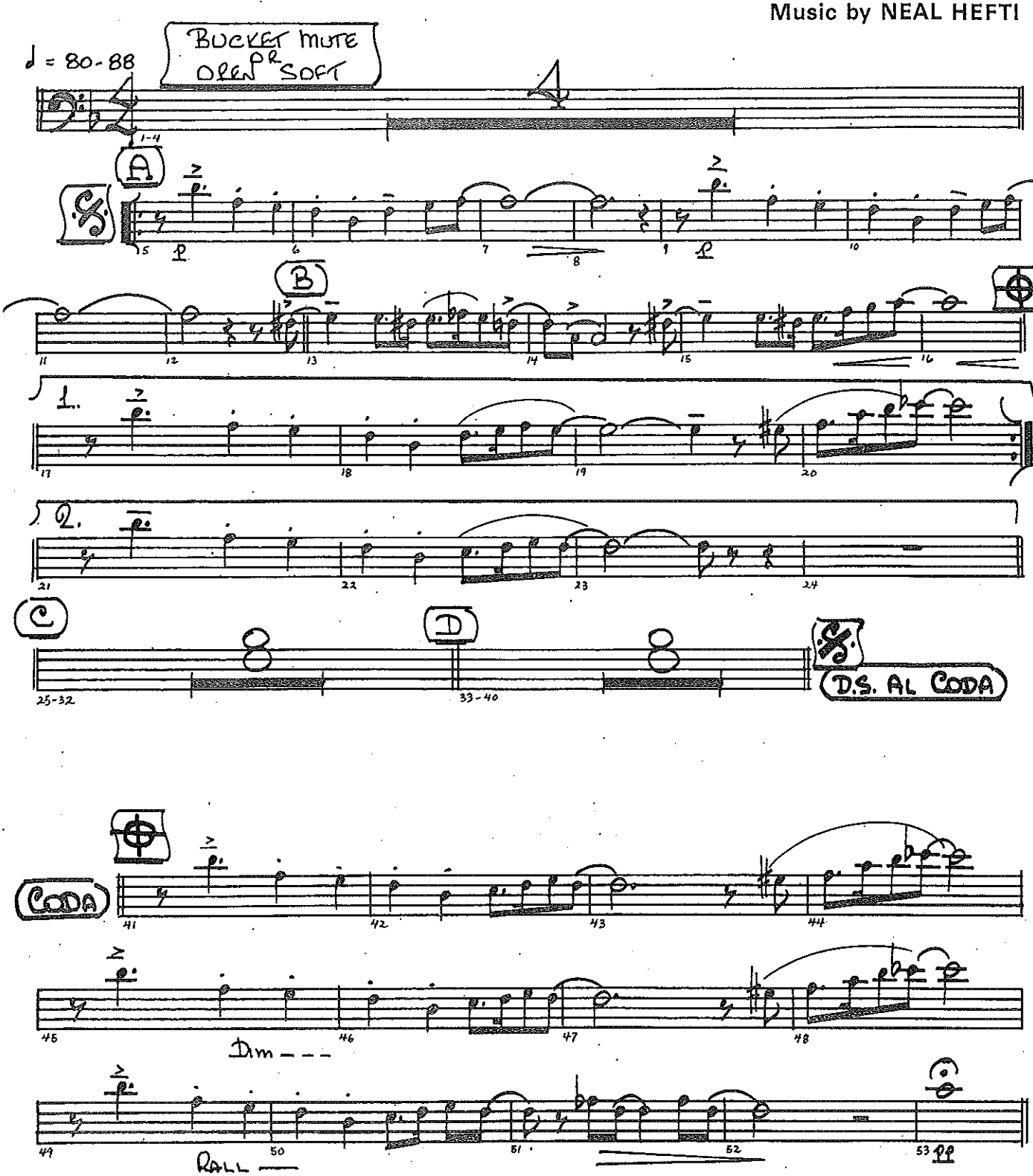

© 1958 WB MUSIC CORP. (ASCAP) (Renewed)
This arrangement © 1987 WB MUSIC CORP.
All Rights Reserved Including Public Performance for Profit

LI'L DARLIN'

2nd TROMBONE

Music by NEAL HEFTI

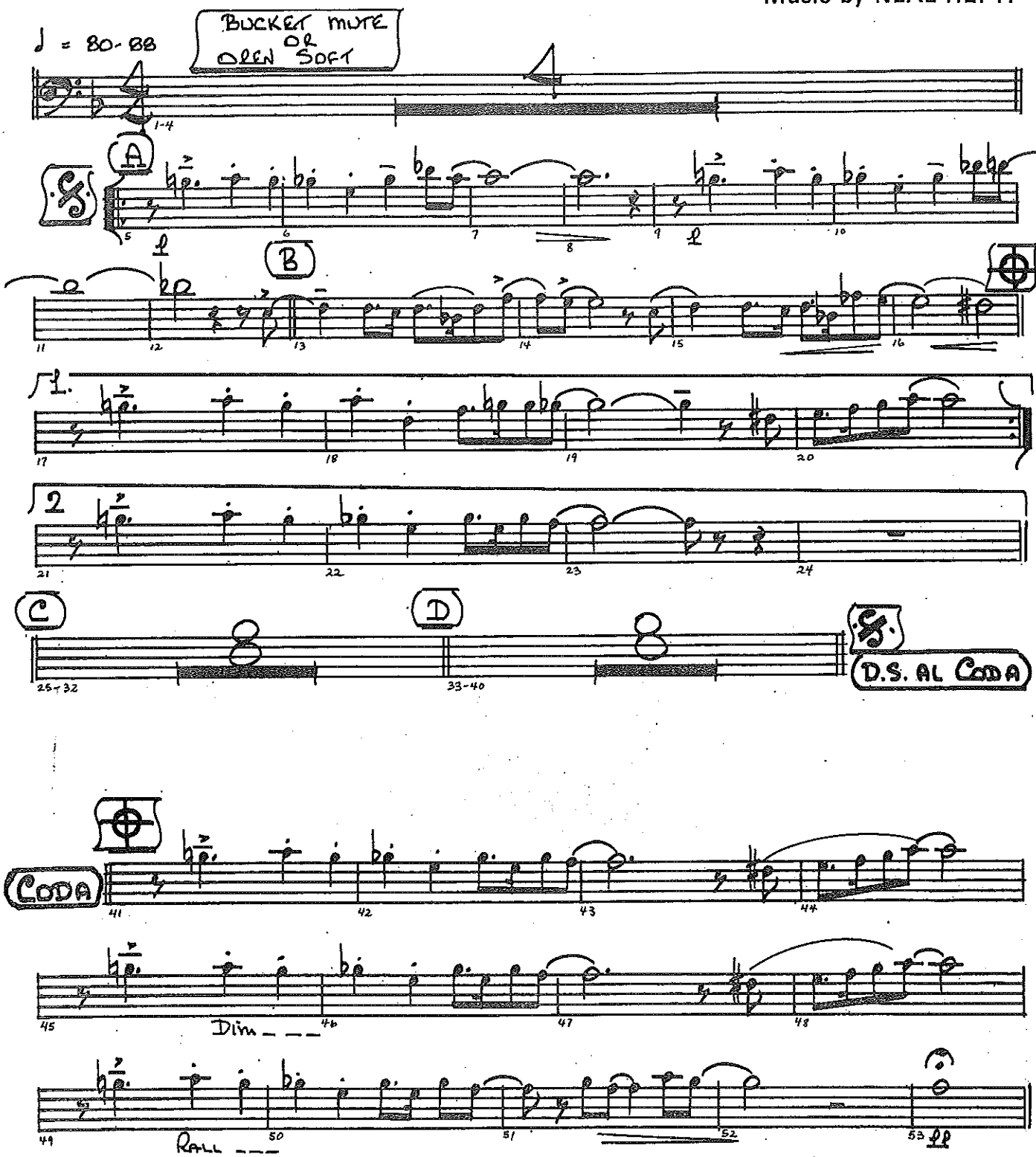

© 1958 WB MUSIC CORP. (ASCAP) (Renewed)
This arrangement © 1987 WB MUSIC CORP.
All Rights Reserved Including Public Performance for Profit

LI'L DARLIN'

3rd TROMBONE

Music by NEAL HEFTI

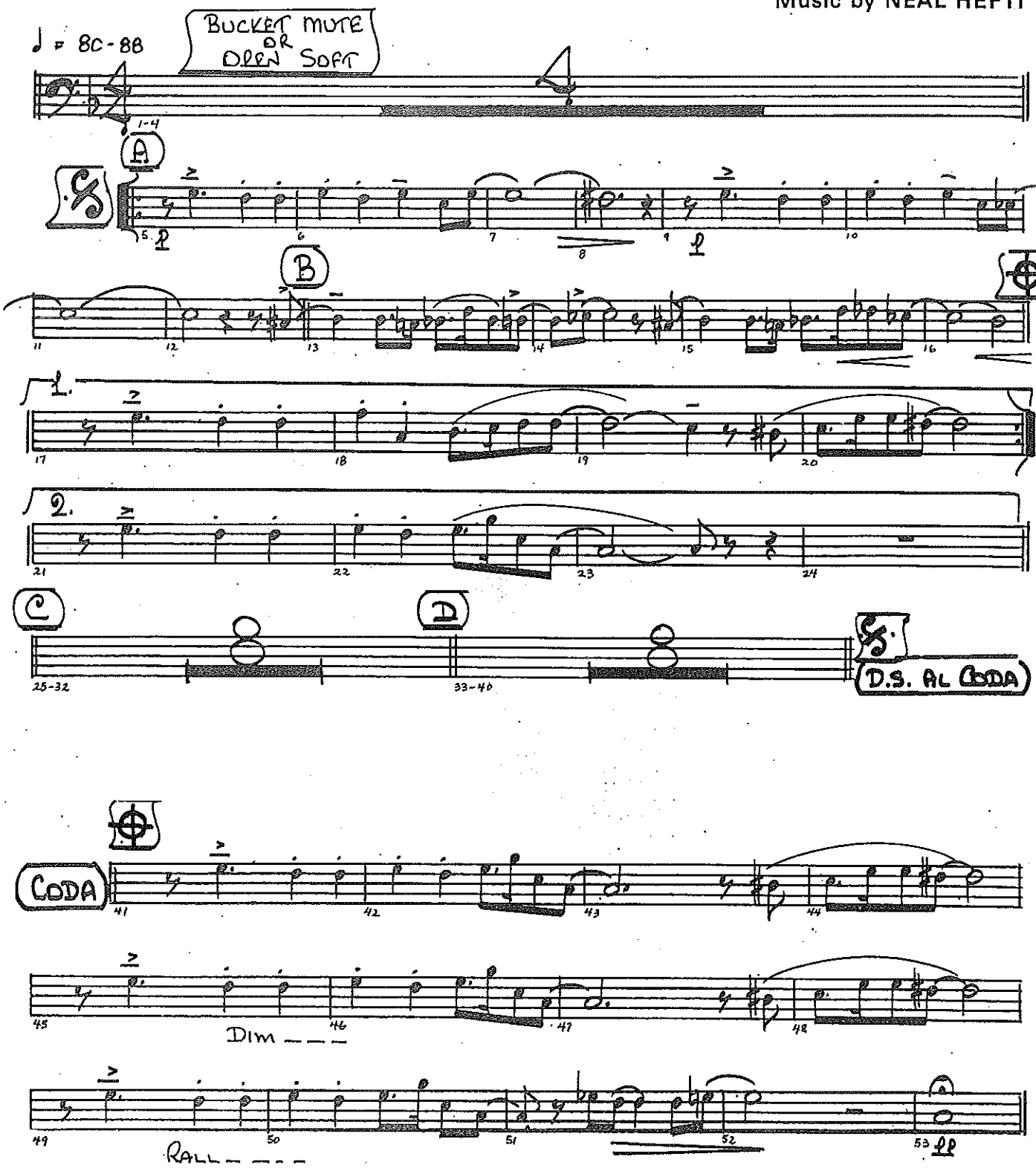

© 1958 WB MUSIC CORP. (ASCAP) (Renewed)
This arrangement © 1987 WB MUSIC CORP.
All Rights Reserved Including Public Performance for Profit

LI'L DARLIN'

4th TROMBONE

Music by NEAL HEFTI

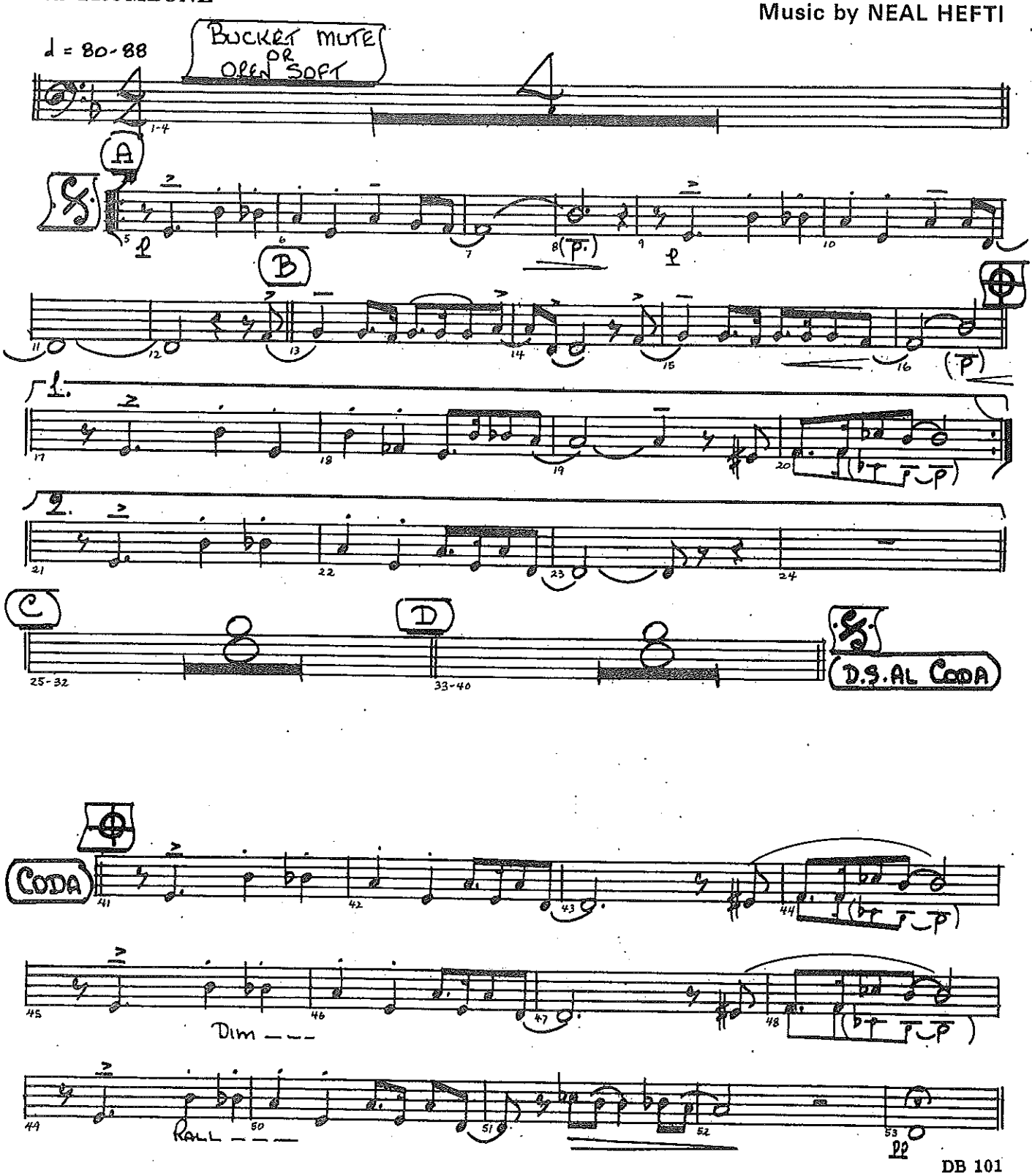

© 1958 WB MUSIC CORP. (ASCAP) (Renewed)
This arrangement © 1987 WB MUSIC CORP.
All Rights Reserved Including Public Performance for Profit