Sierra Music Presents
The Jazz Masters Series

Love For Sale

As recorded by the Buddy Rich Orchestra on the "Big Swing Face" CD

Alto Saxophone 1 (Solo)

Composed by Cole Porter
Arranged by Pete Myers

Up Swing ♩=200

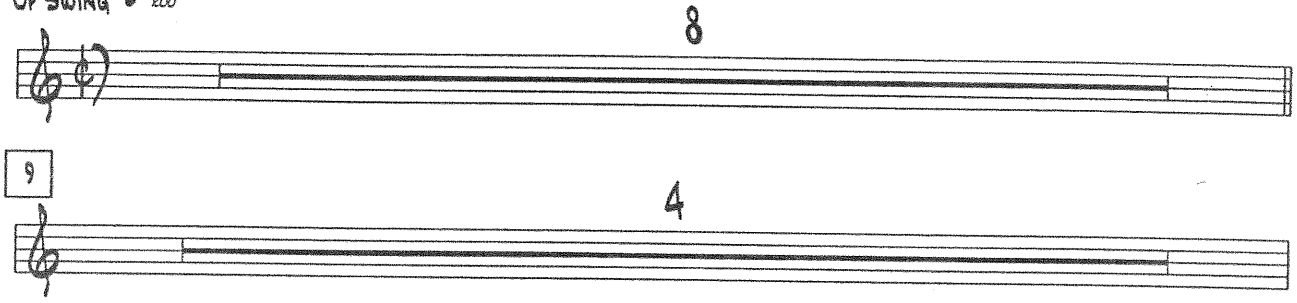

Turn Page

© 1930 (Renewed) Warner Bros. Inc..
This arrangement © 2002 Warner Bros. Inc. Printed with Permission by Sierra Music Publications, Port Townsend, WA.
All Rights Reserved. International Copyright Secured.
Duplication is strictly prohibited by law.

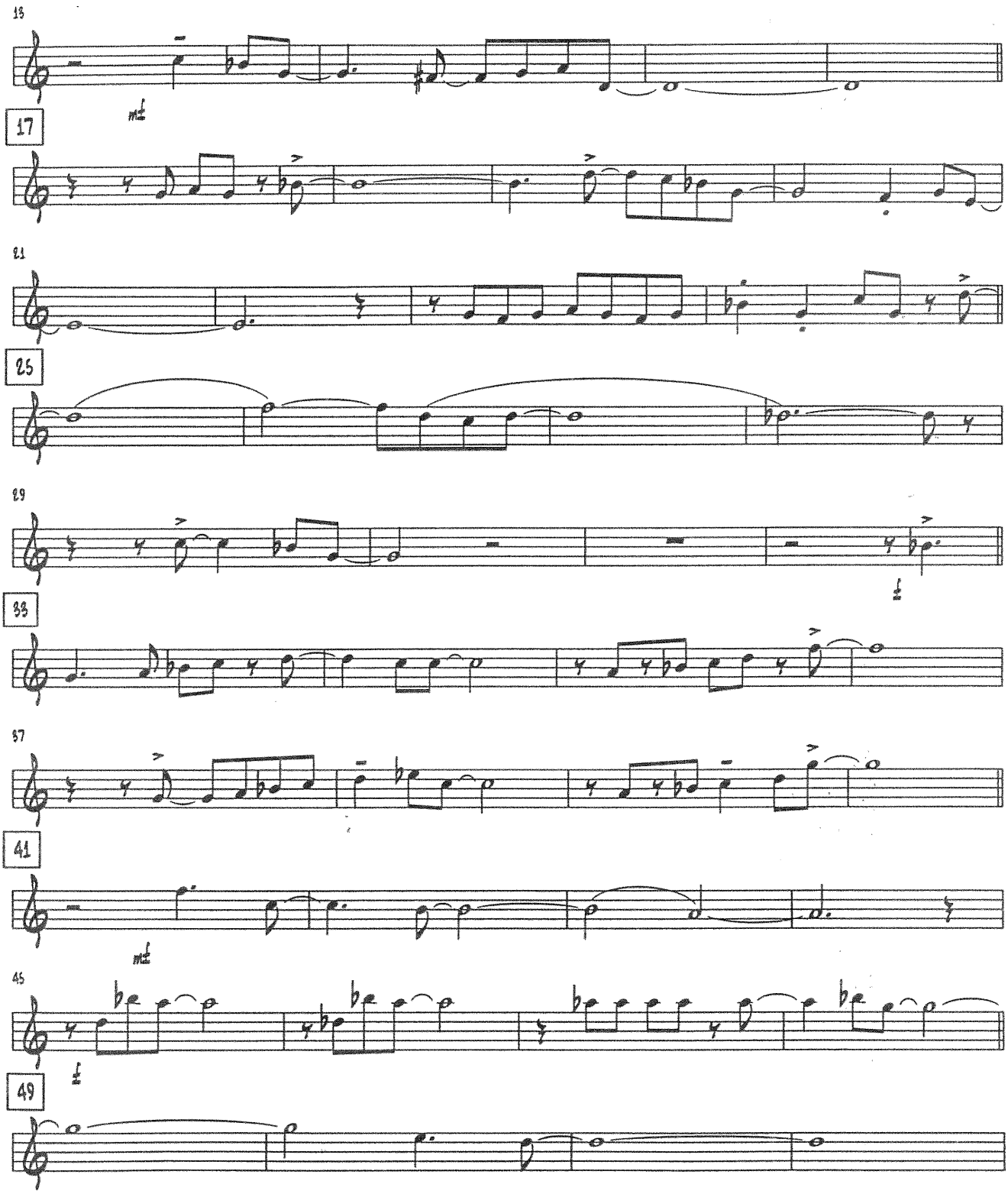
13
17
21
25
29
33
37
41
45
49

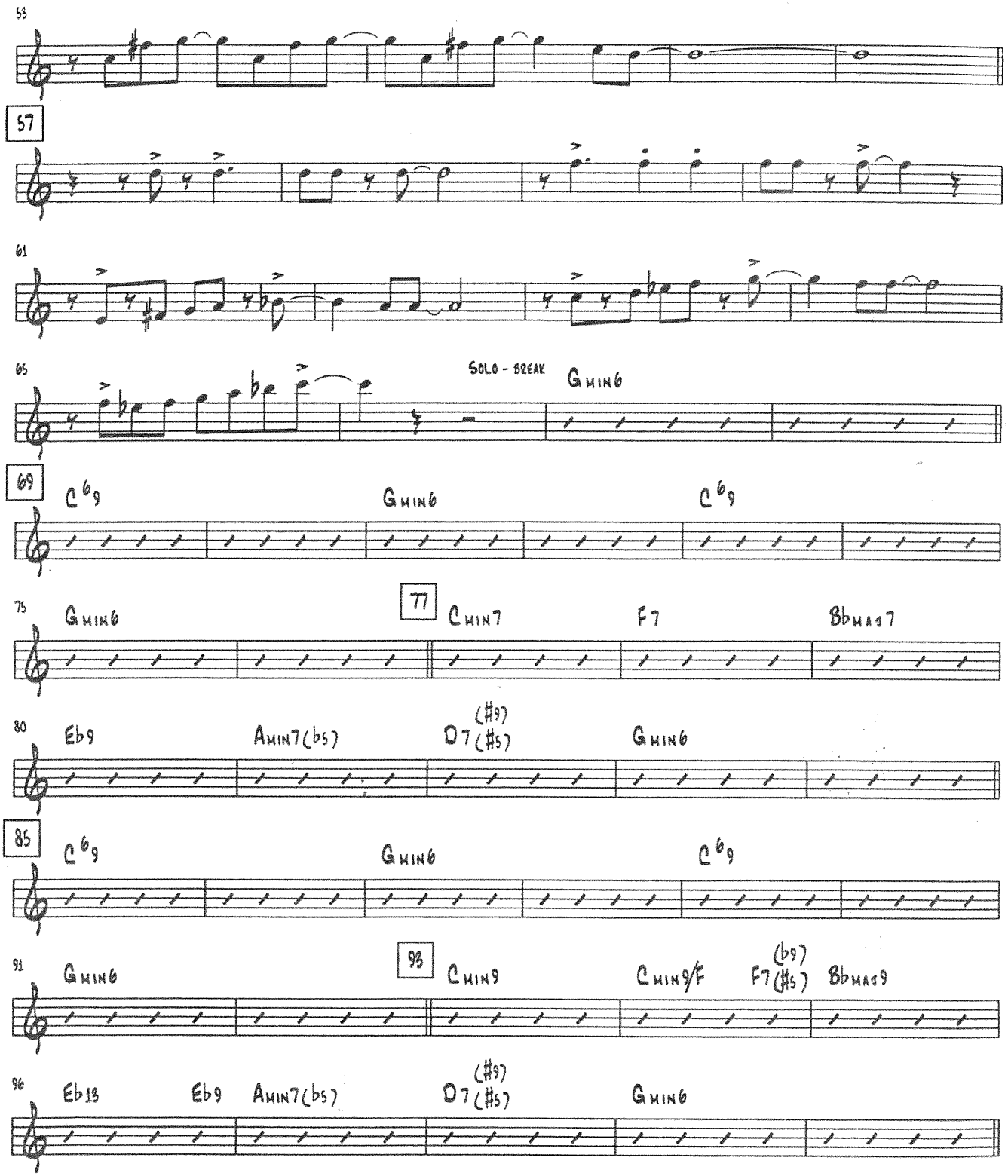

TURN PAGE QUICKLY

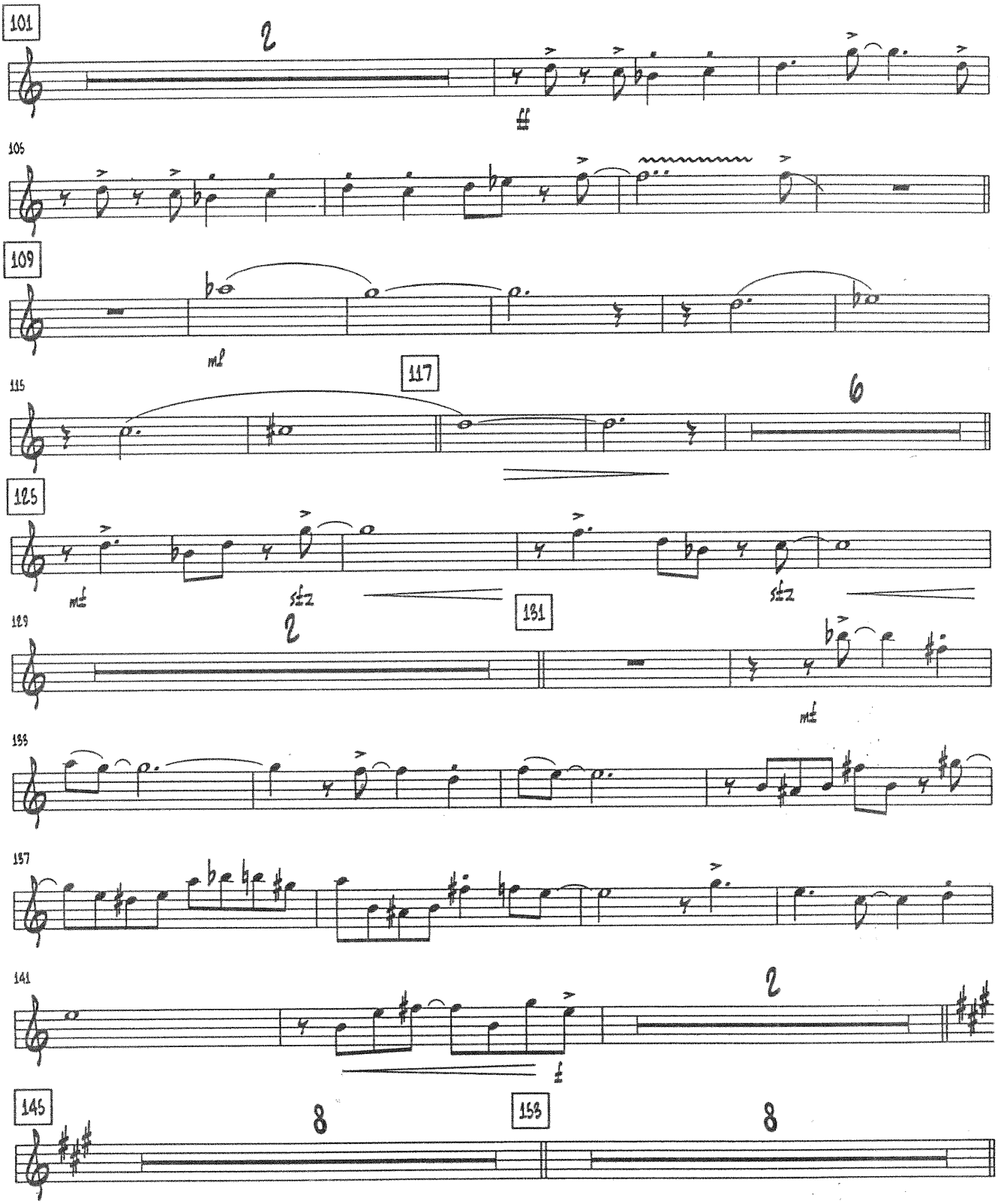
101
2
105
109
mf
115
117
6
125
mf
sfz
sfz
129
2
131
mf
133
137
141
2
f
145
8
153
8

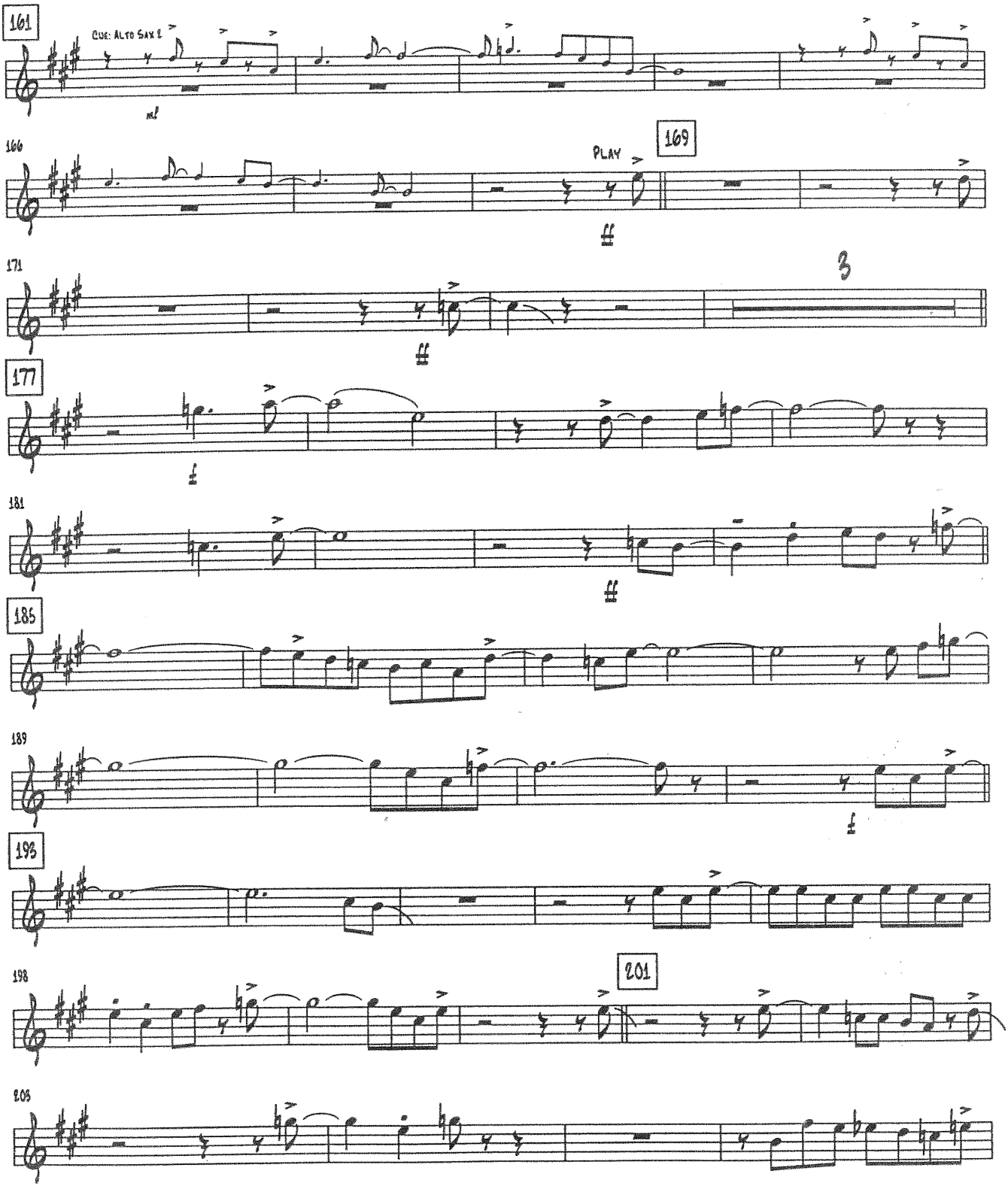

TURN PAGE
(4 BARS REST)

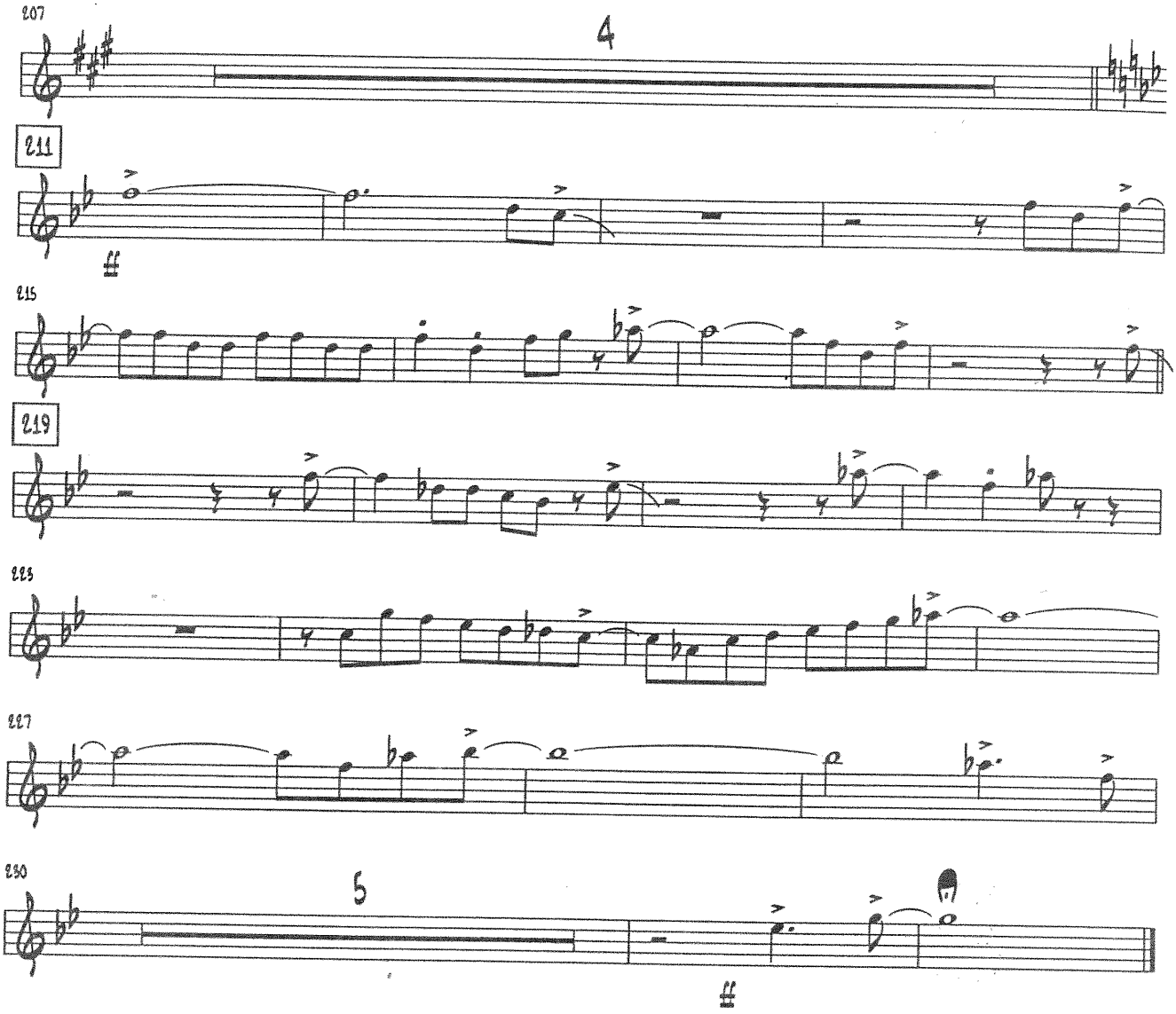
207
4
211
215
219
223
227
230
5

SIERRA MUSIC PRESENTS
THE JAZZ MASTERS SERIES

LOVE FOR SALE

AS RECORDED BY THE BUDDY RICH ORCHESTRA ON THE "BIG SWING FACE" CD

ALTO SAXOPHONE 2

COMPOSED BY COLE PORTER
ARRANGED BY PETE MYERS

UP SWING ♩=200

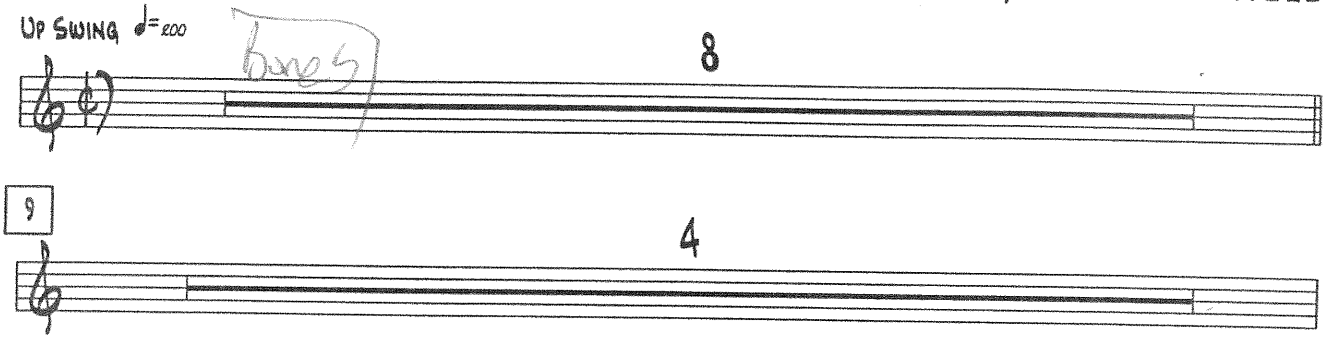

TURN PAGE

© 1930 (RENEWED) WARNER BROS. INC..
THIS ARRANGMENT © 2002 WARNER BROS. INC. PRINTED WITH PERMISSION BY SIERRA MUSIC PUBLICATIONS, PORT TOWNSEND, WA.
ALL RIGHTS RESERVED. INTERNATIONAL COPYRIGHT SECURED.
DUPLICATION IS STRICTLY PROHIBITED BY LAW.

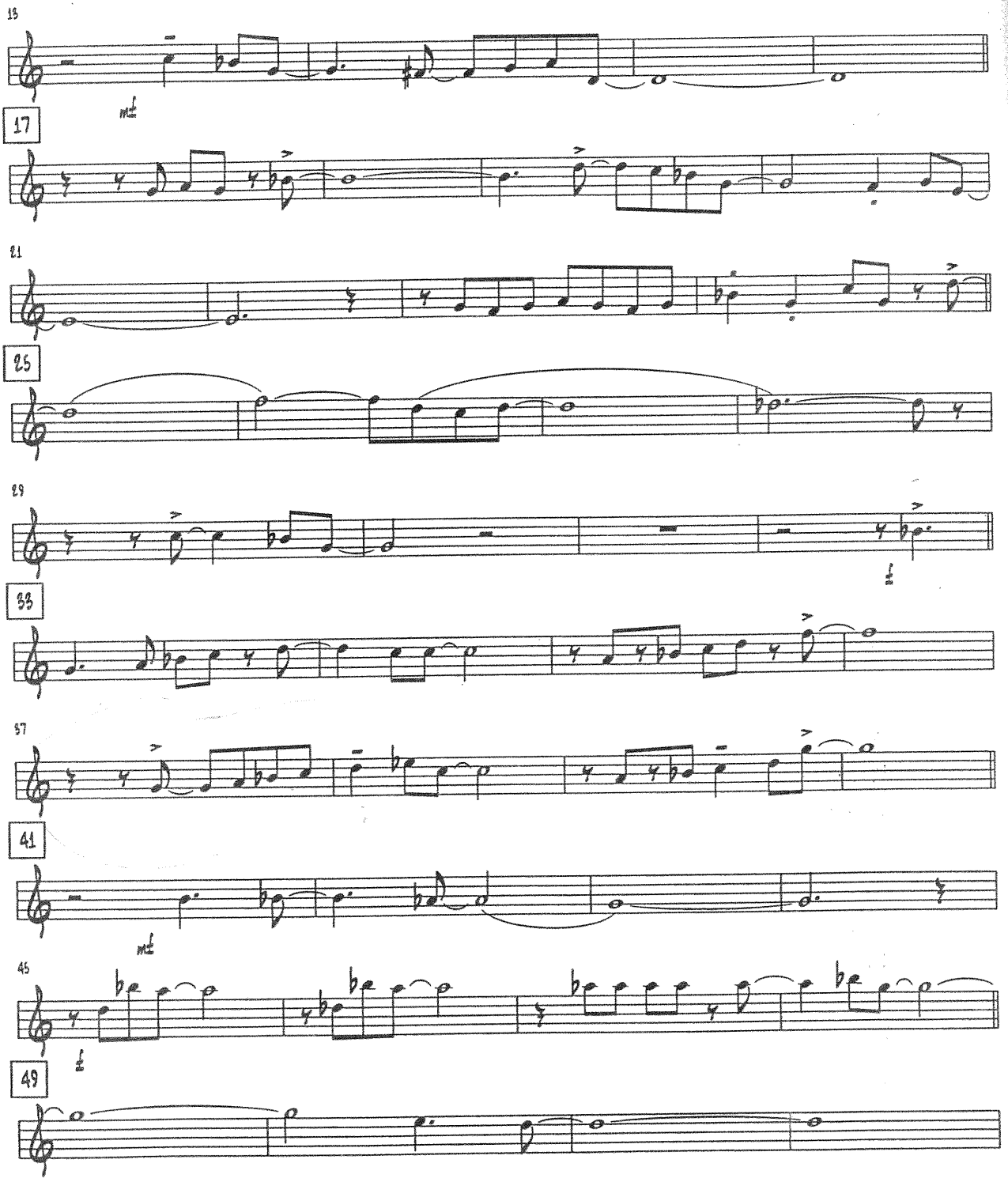
13
17
21
25
29
33
37
41
45
49

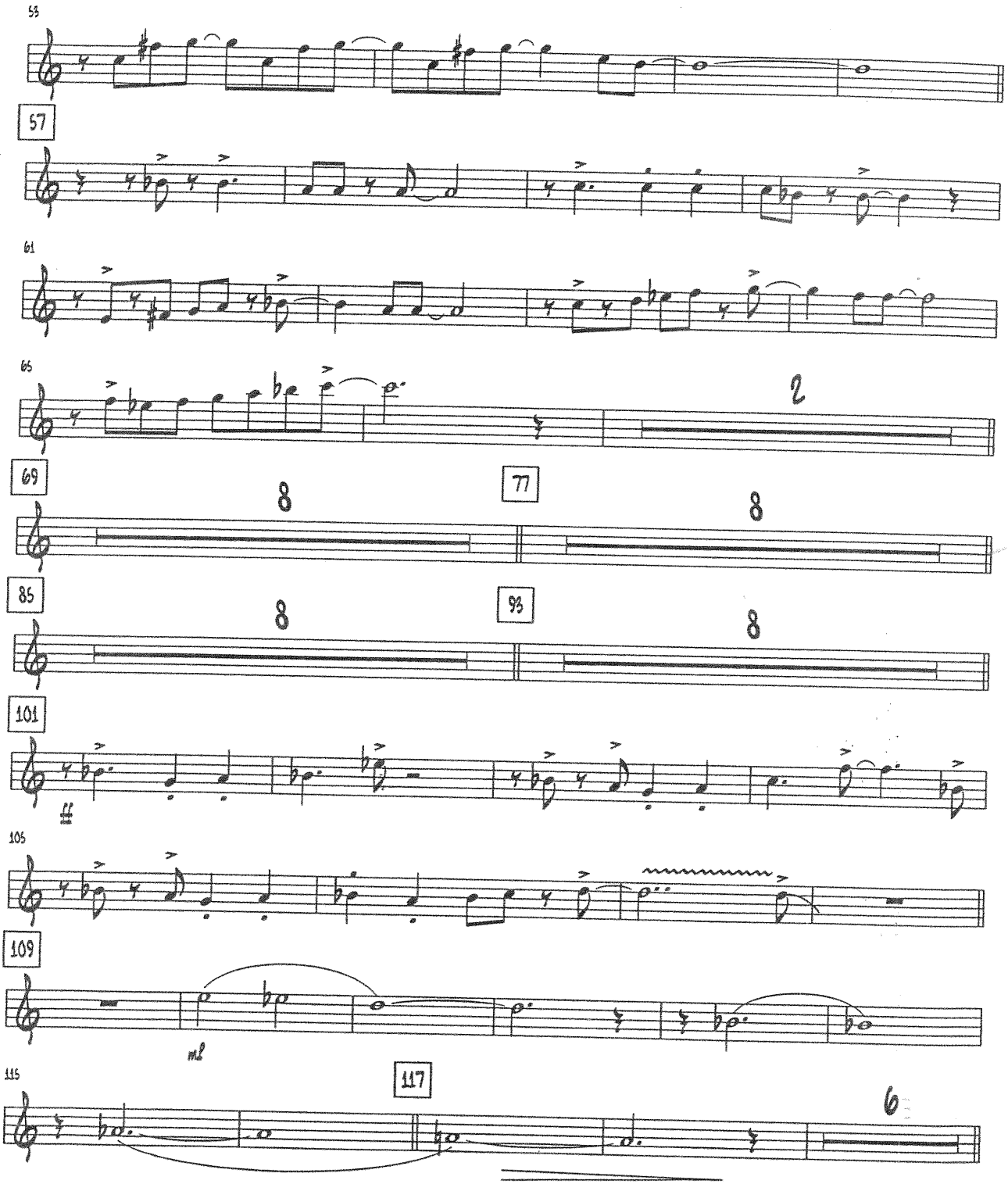

TURN PAGE

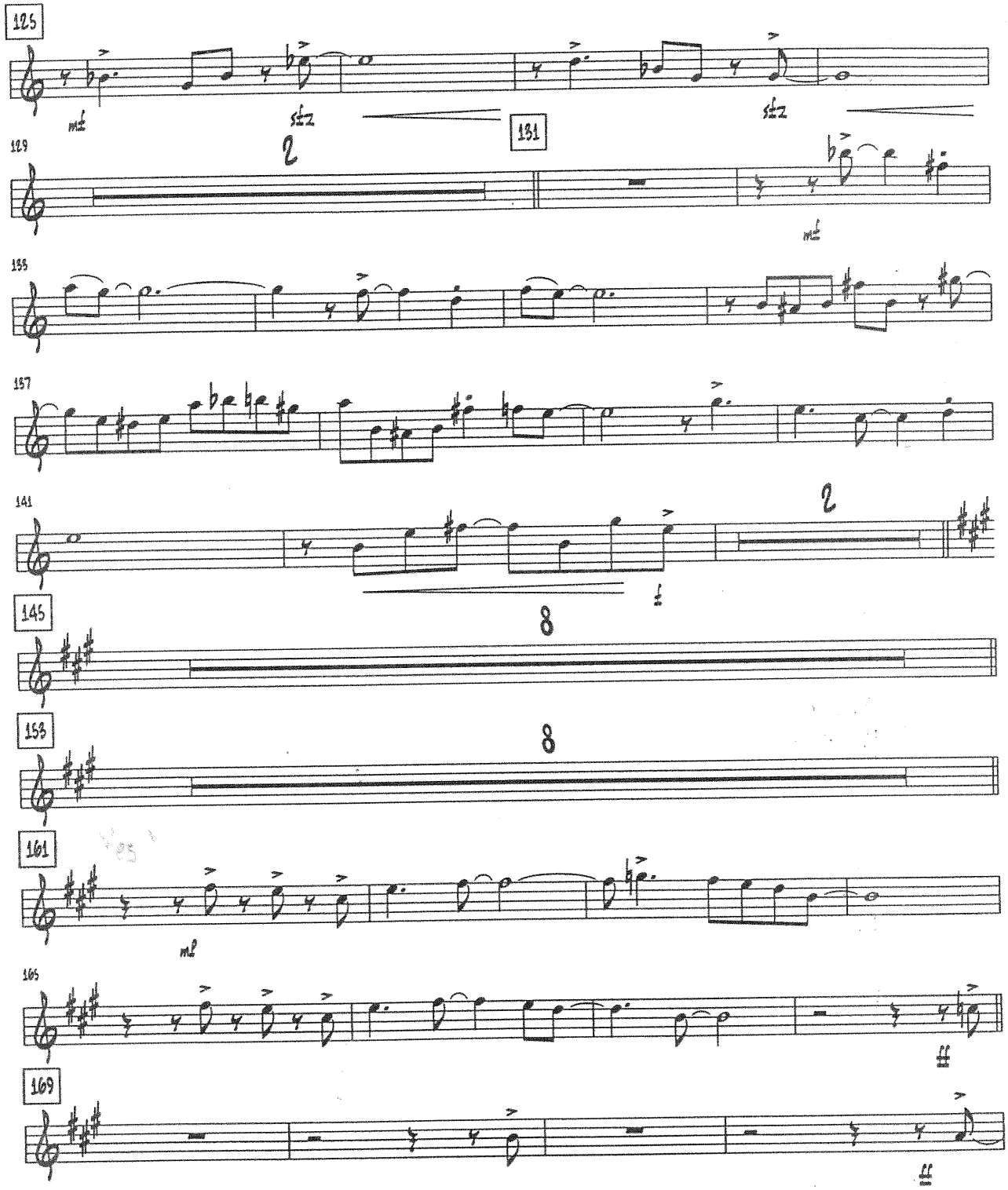
125
mf
sfz
sfz
129
2
131
mf
135
157
141
2
f
145
8
153
8
161
mf
165
ff
169
ff

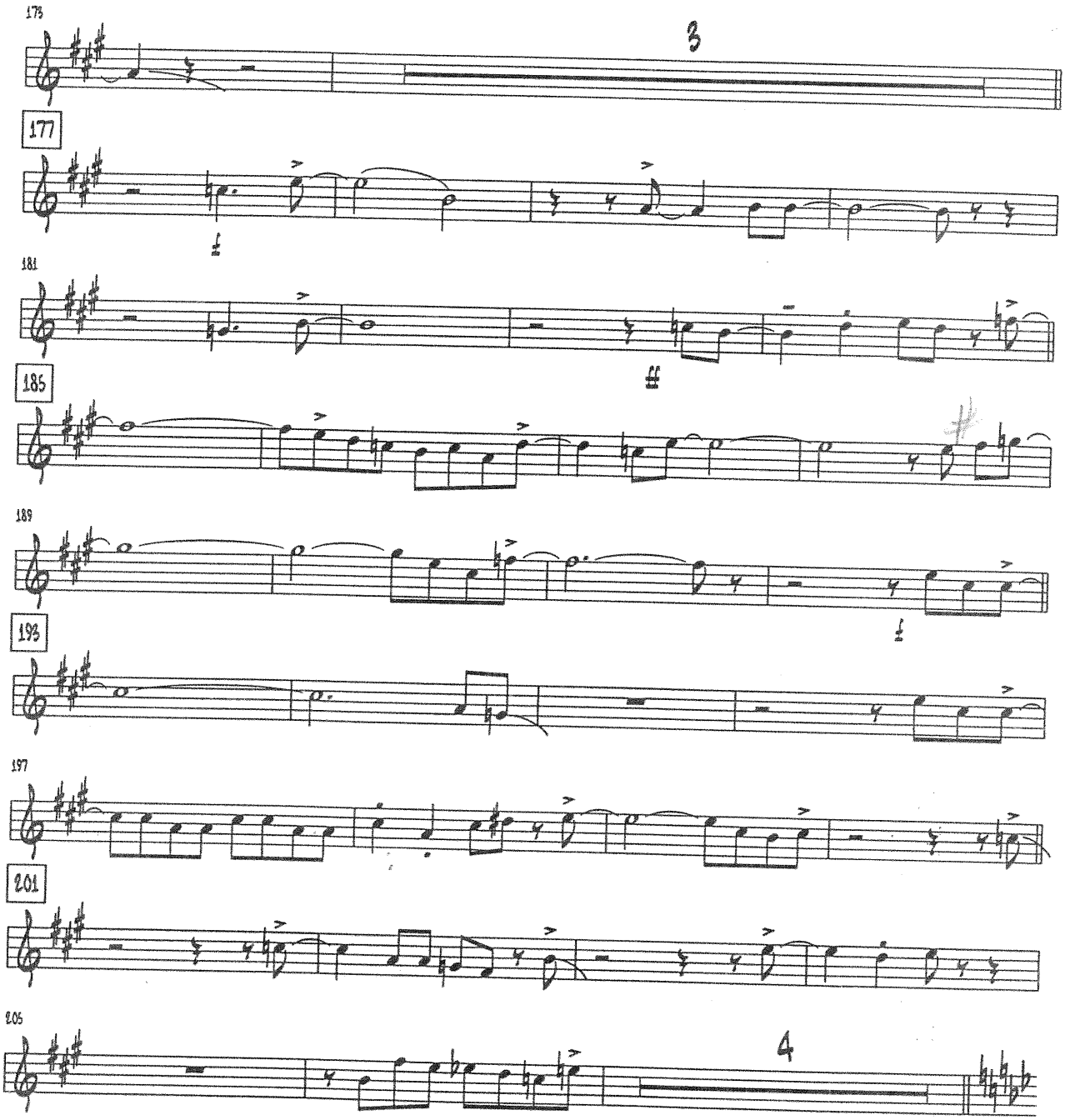

TURN PAGE

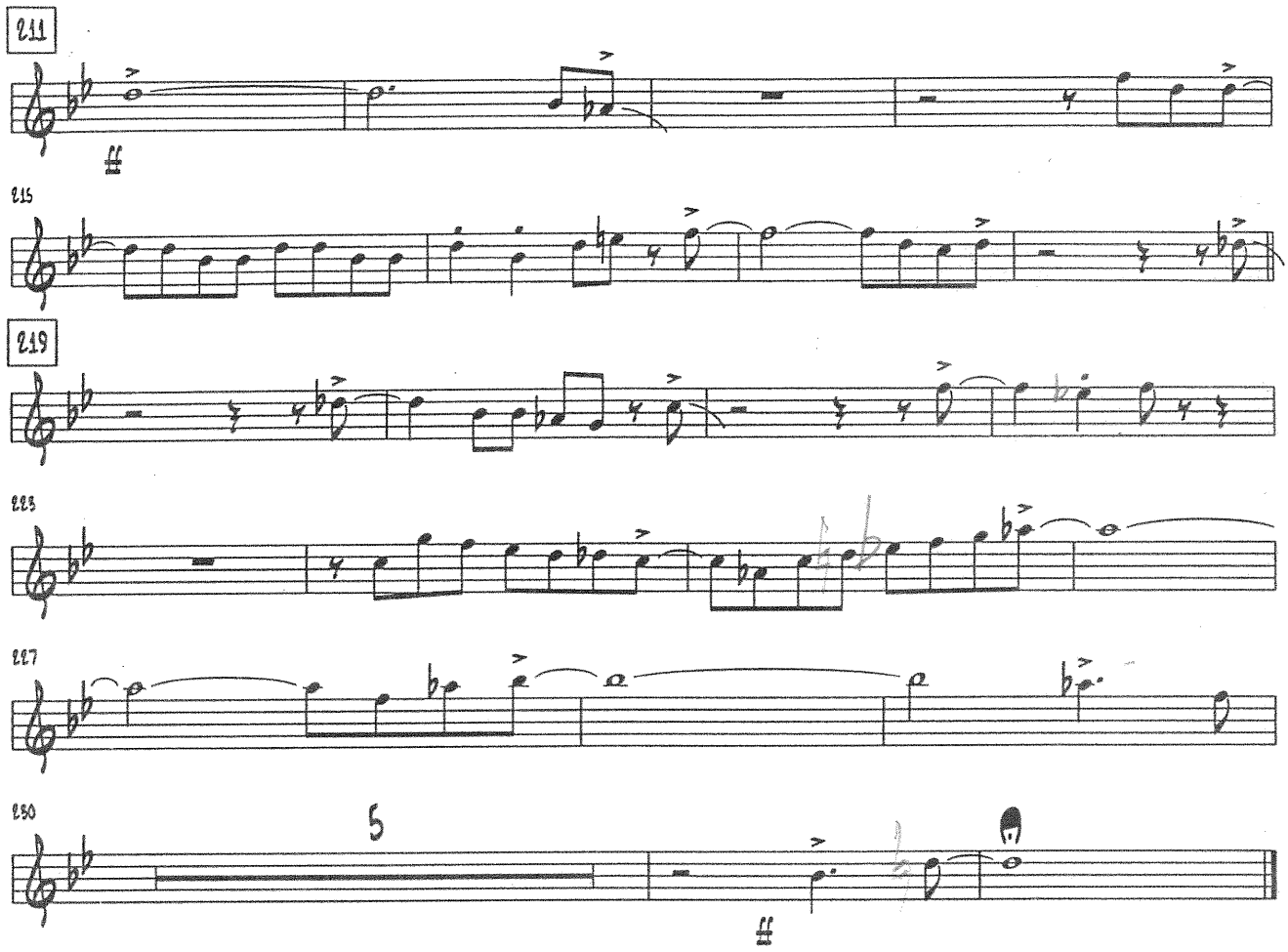
211
215
219
223
227
230
5

Sierra Music Presents
The Jazz Masters Series

Love For Sale

As recorded by the Buddy Rich Orchestra on the "Big Swing Face" CD

Tenor Saxophone 1 (Solo)

Composed by Cole Porter
Arranged by Pete Myers

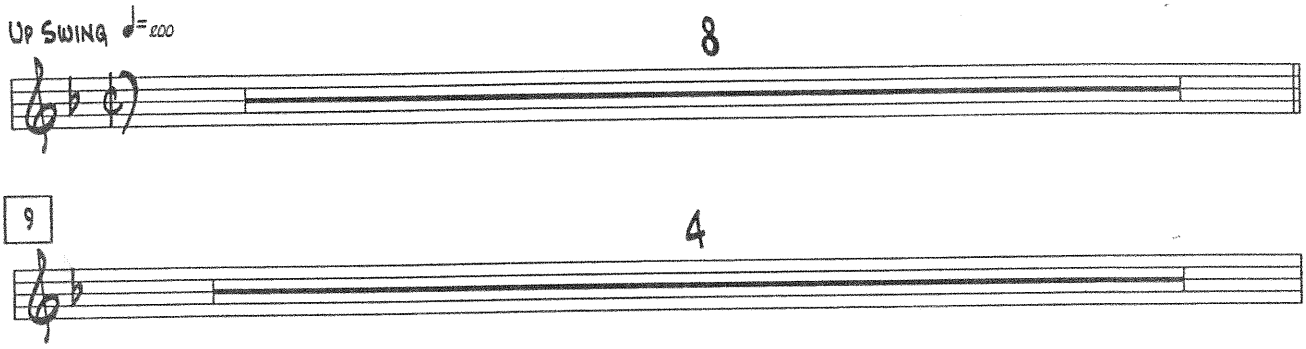

Turn Page

© 1930 (Renewed) Warner Bros. Inc..
This arrangement © 2002 Warner Bros. Inc. Printed with Permission by Sierra Music Publications, Port Townsend, WA.
All Rights Reserved. International Copyright Secured.
Duplication is strictly prohibited by law.

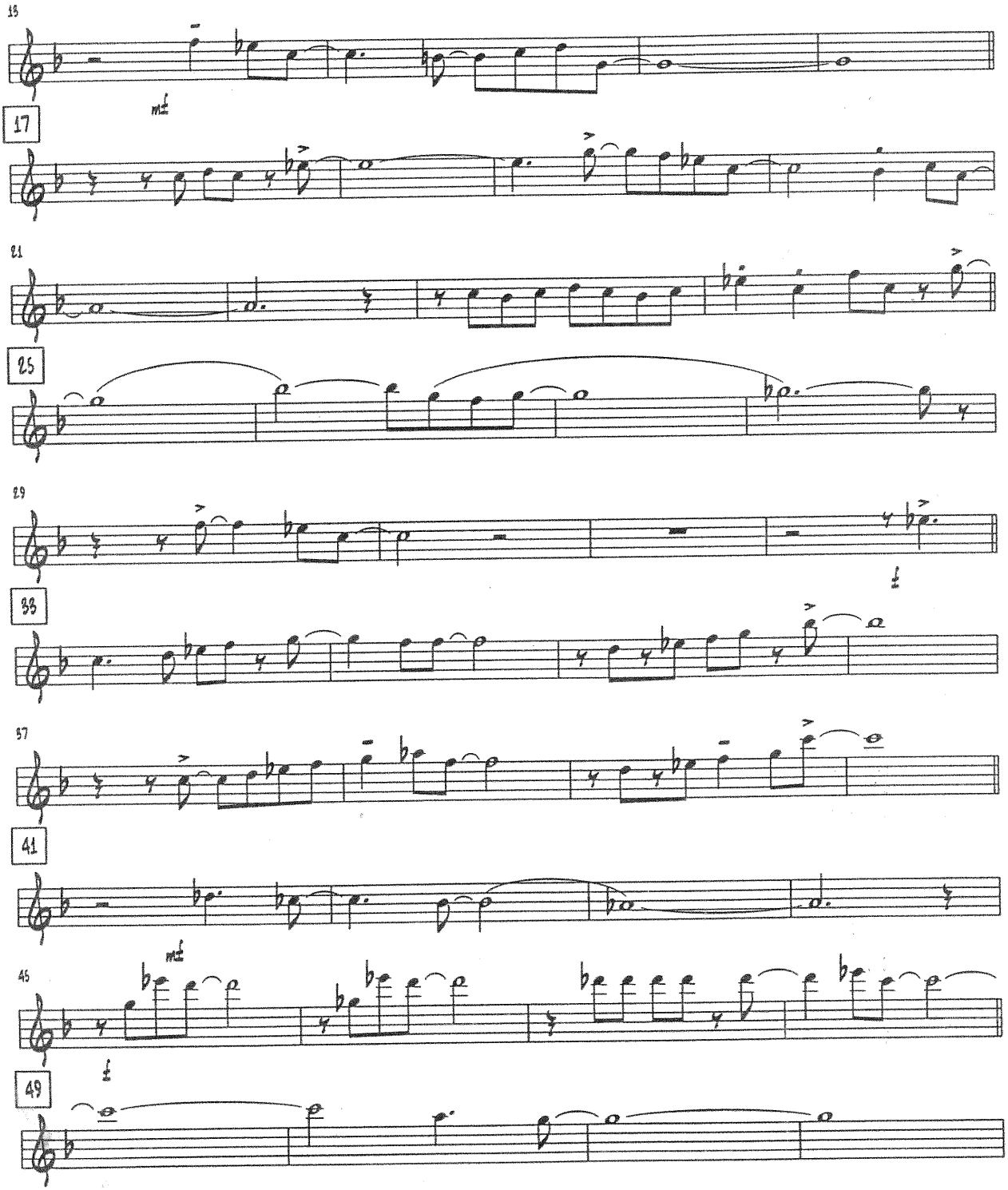
13
17
21
25
29
33
37
41
45
49

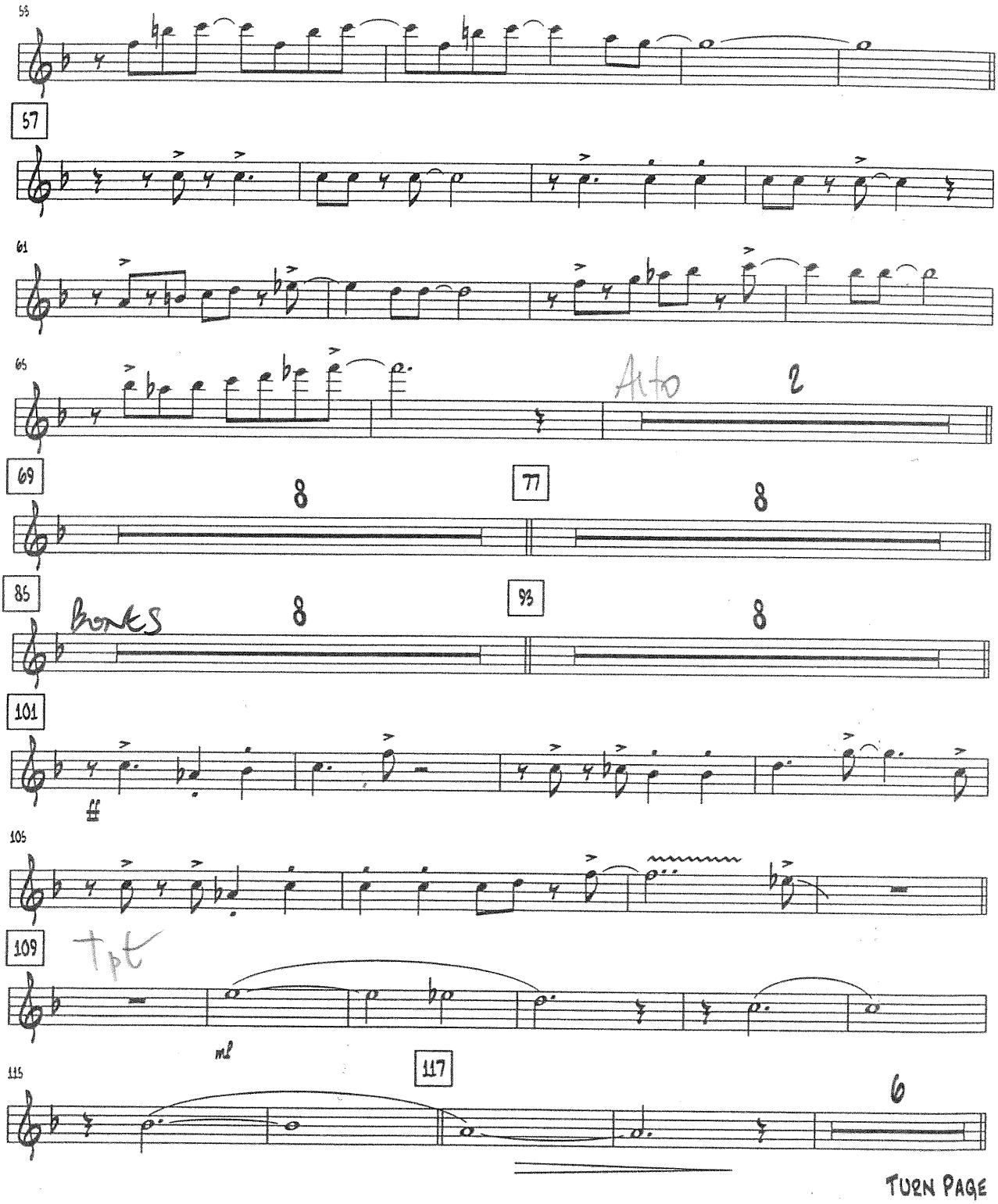
53
57
61
65
Alto 2
69
8
77
8
85
Bones
8
93
8
101
105
109
Tpt
mf
115
117
6

TURN PAGE

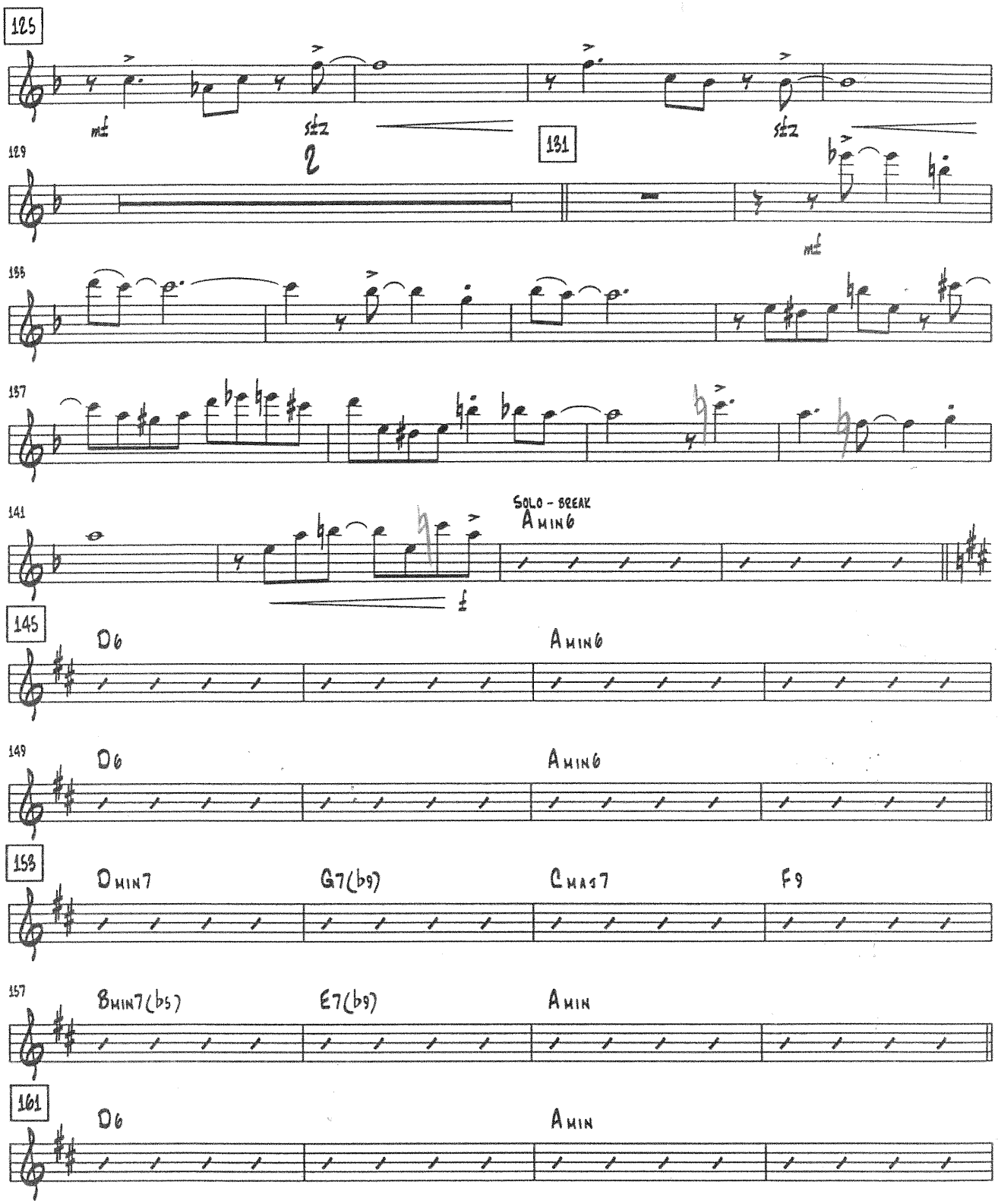
125
mf
sfz
129
2
131
sfz
mf
133
137
141
SOLO - BREAK
AMIN6
f
145
D6
AMIN6
149
D6
AMIN6
153
DMIN7
G7(b9)
CMAJ7
F9
157
BMIN7(b5)
E7(b9)
AMIN
161
D6
AMIN

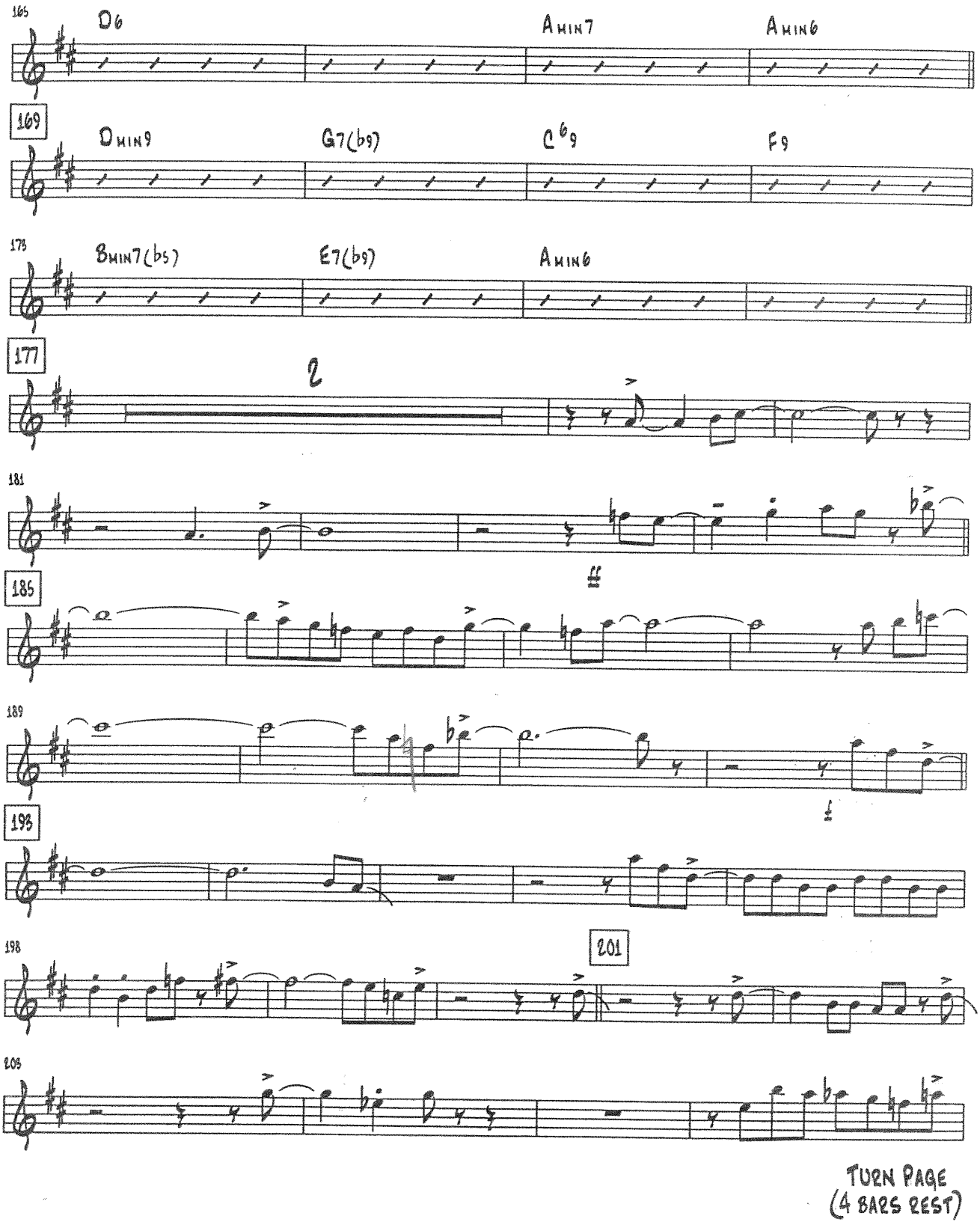

TURN PAGE
(4 BARS REST)

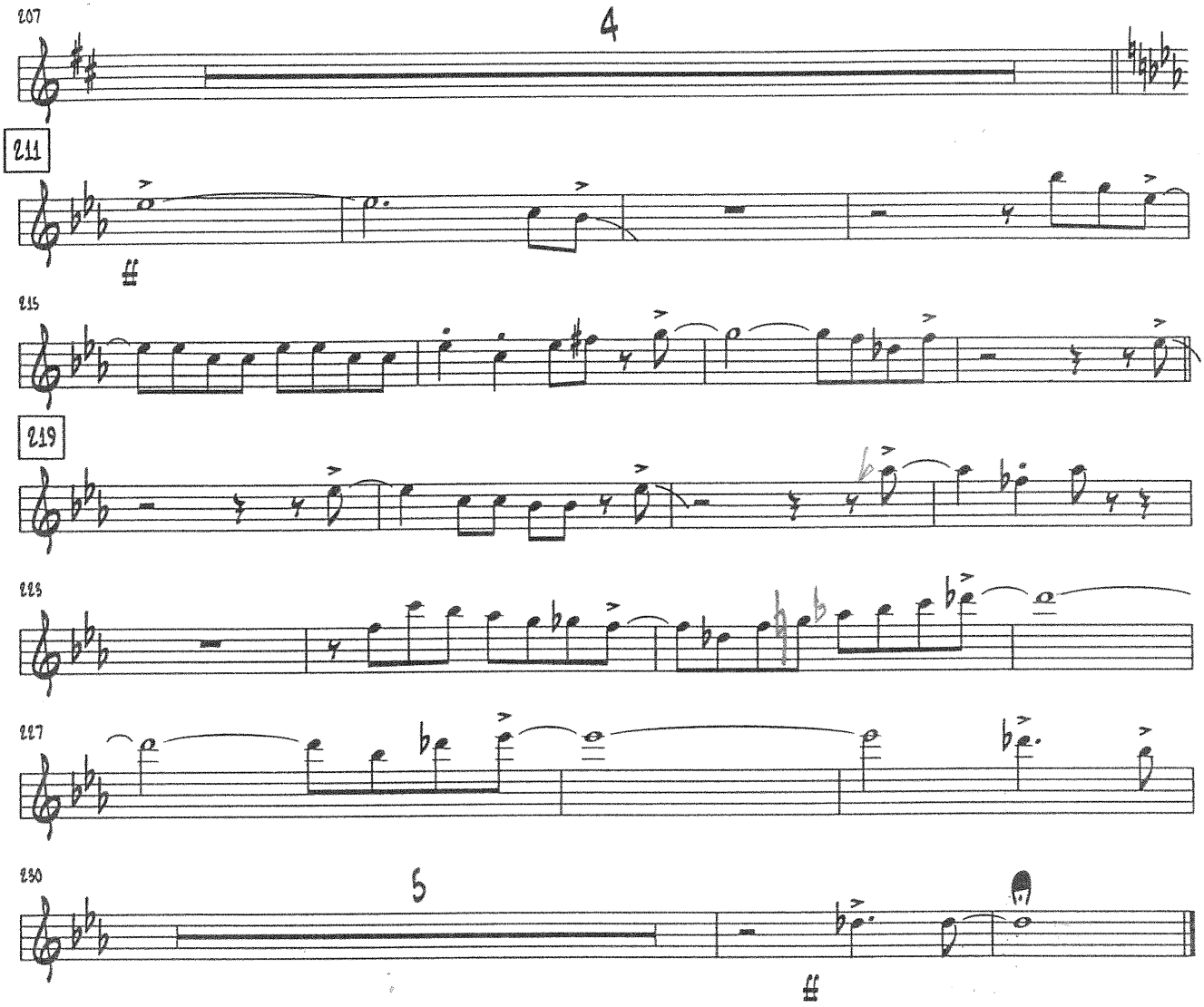

Love for Sale - Piano p6 p7

C Porter 1930

SIERRA MUSIC PRESENTS
THE JAZZ MASTERS SERIES

LOVE FOR SALE

AS RECORDED BY THE BUDDY RICH ORCHESTRA ON THE "BIG SWING FACE" CD

from the musical 'The New Yorkers'

TENOR SAXOPHONE 2

COMPOSED BY COLE PORTER
ARRANGED BY PETE MYERS

The song is written from the viewpoint of a prostitute advertising various kinds of 'love for sale' old love, new love, every love but TRUE love.

UP SWING ♩=200

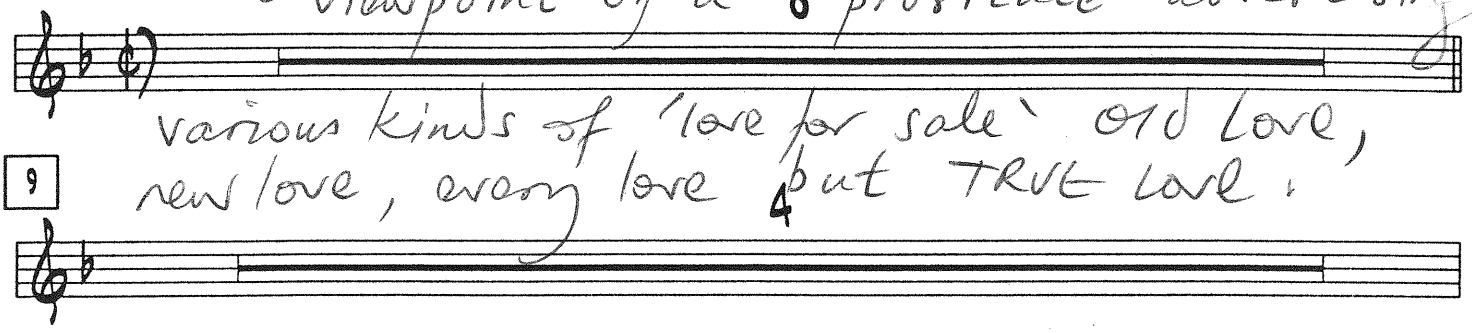

9

TURN PAGE

© 1930 (RENEWED) WARNER BROS. INC..
THIS ARRANGMENT © 2002 WARNER BROS. INC. PRINTED WITH PERMISSION BY SIERRA MUSIC PUBLICATIONS, PORT TOWNSEND, WA.
ALL RIGHTS RESERVED. INTERNATIONAL COPYRIGHT SECURED.
DUPLICATION IS STRICTLY PROHIBITED BY LAW.

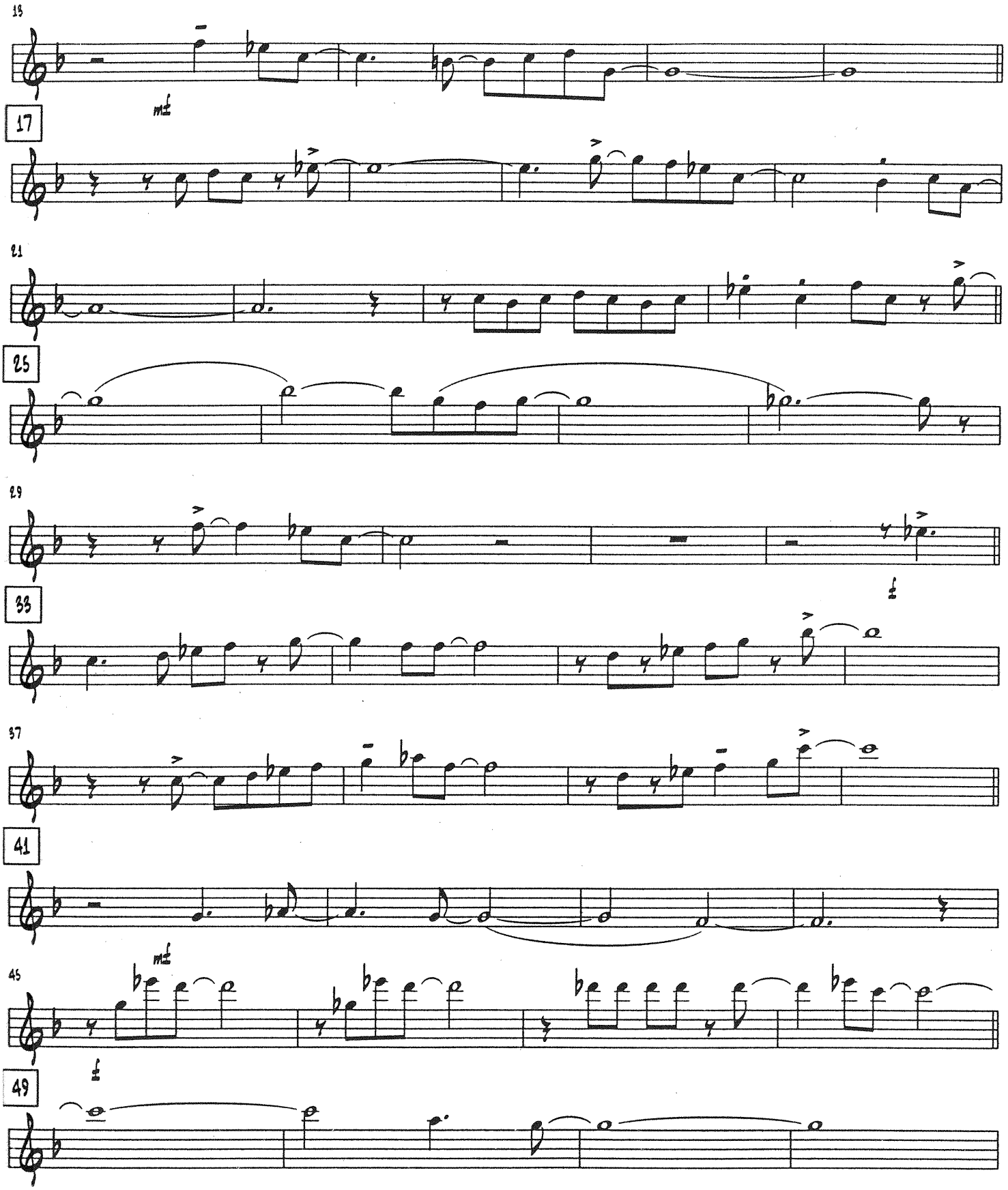
13
mf
17
21
25
29
33
37
41
45
mf
49

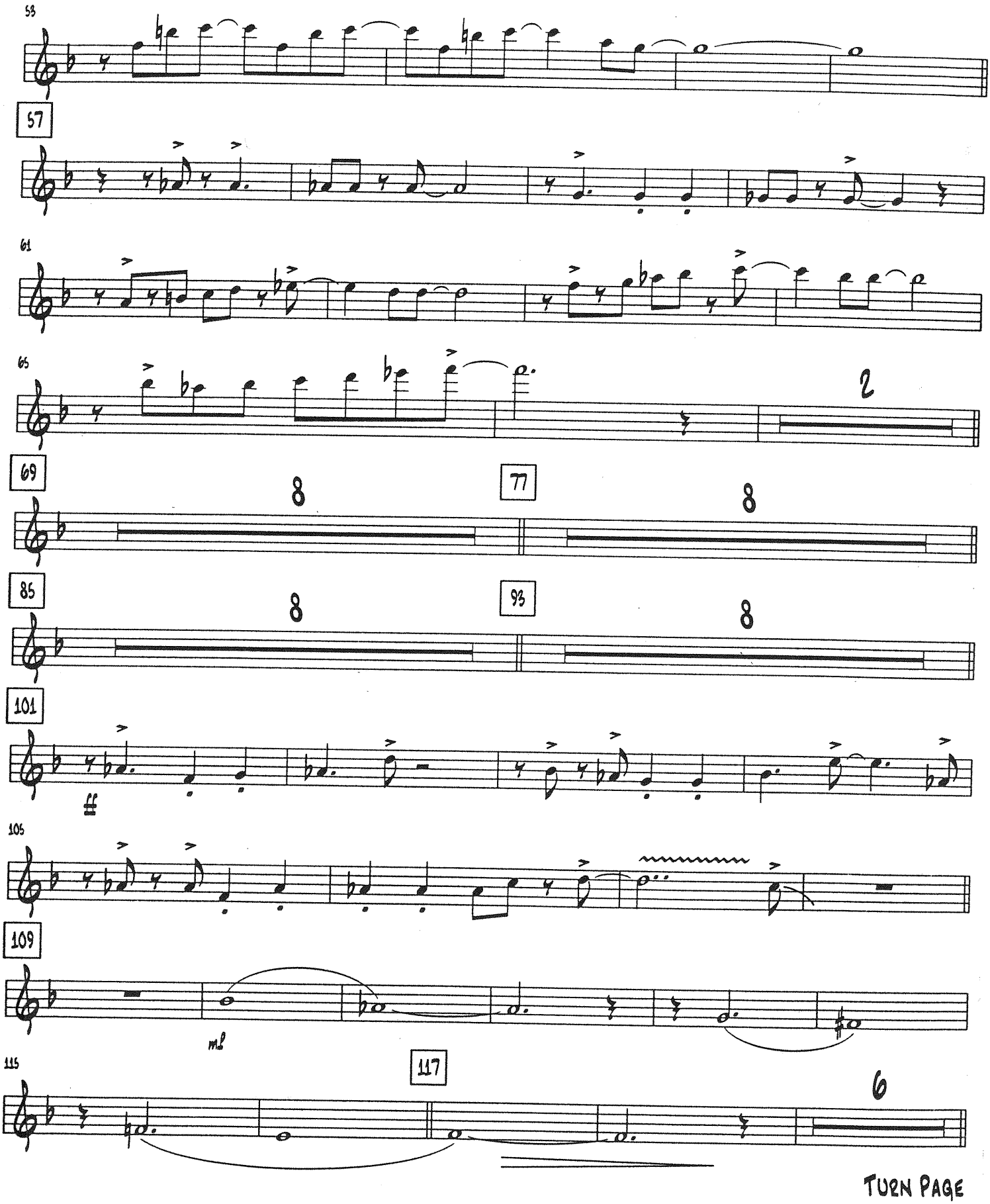

Turn Page

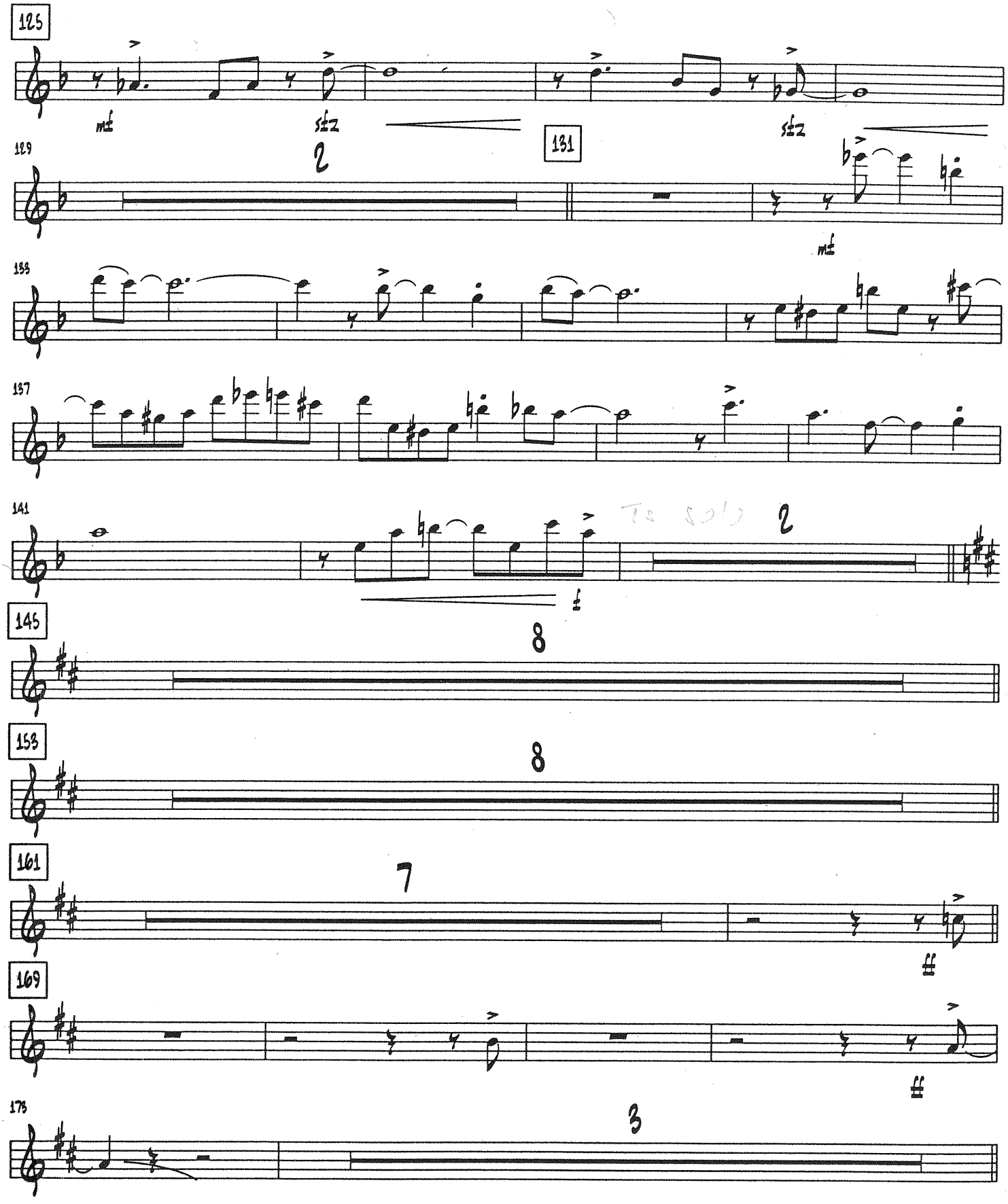
125
mf
sfz
sfz
129
2
131
mf
133
137
141
2
145
8
153
8
161
7
ff
169
ff
173
3

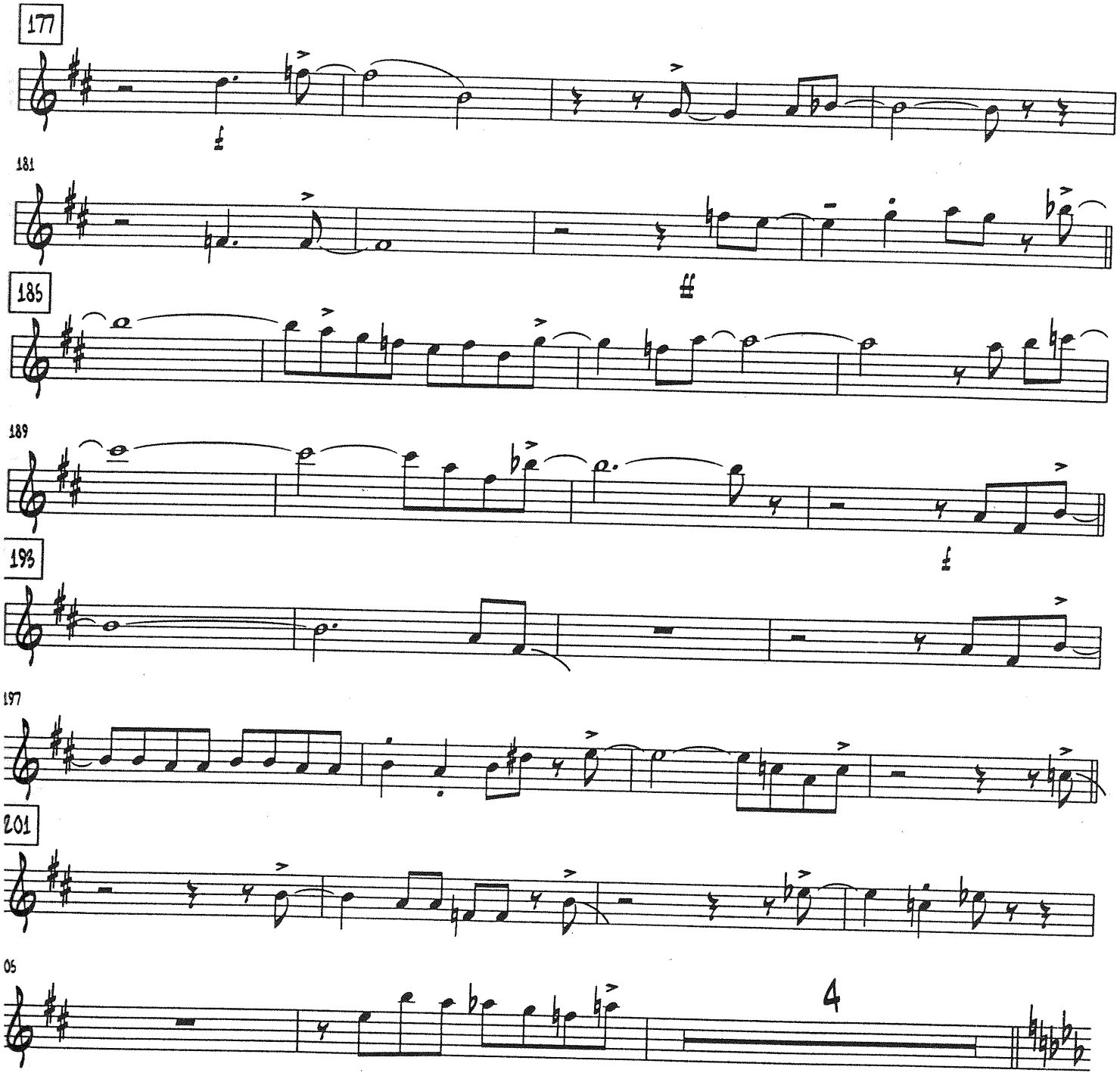

Turn Page

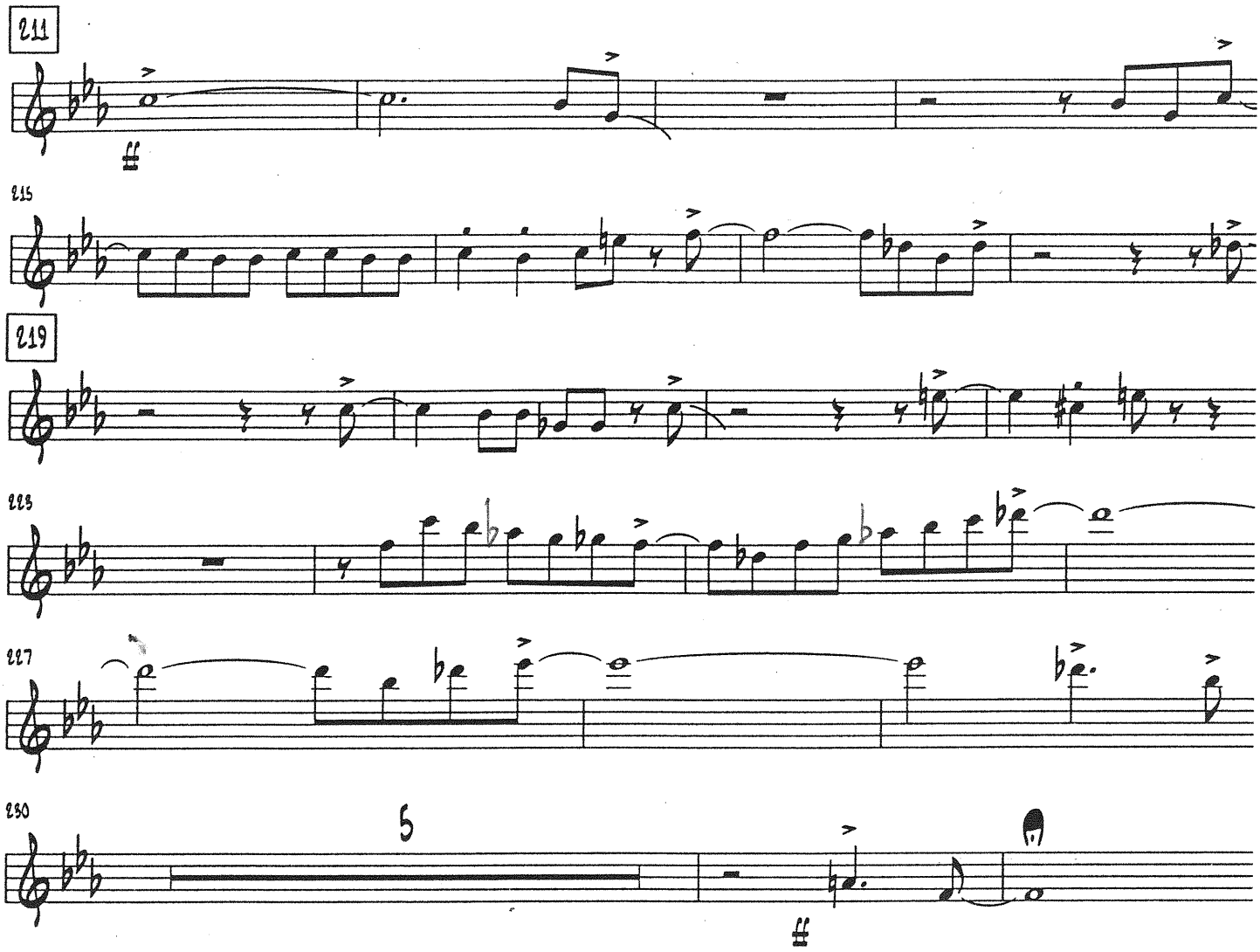
211
215
219
223
227
230
5

Sierra Music Presents
The Jazz Masters Series

Love For Sale

As recorded by the Buddy Rich Orchestra on the "Big Swing Face" CD

Baritone Saxophone

Composed by Cole Porter
Arranged by Pete Myers

Up Swing ♩=200

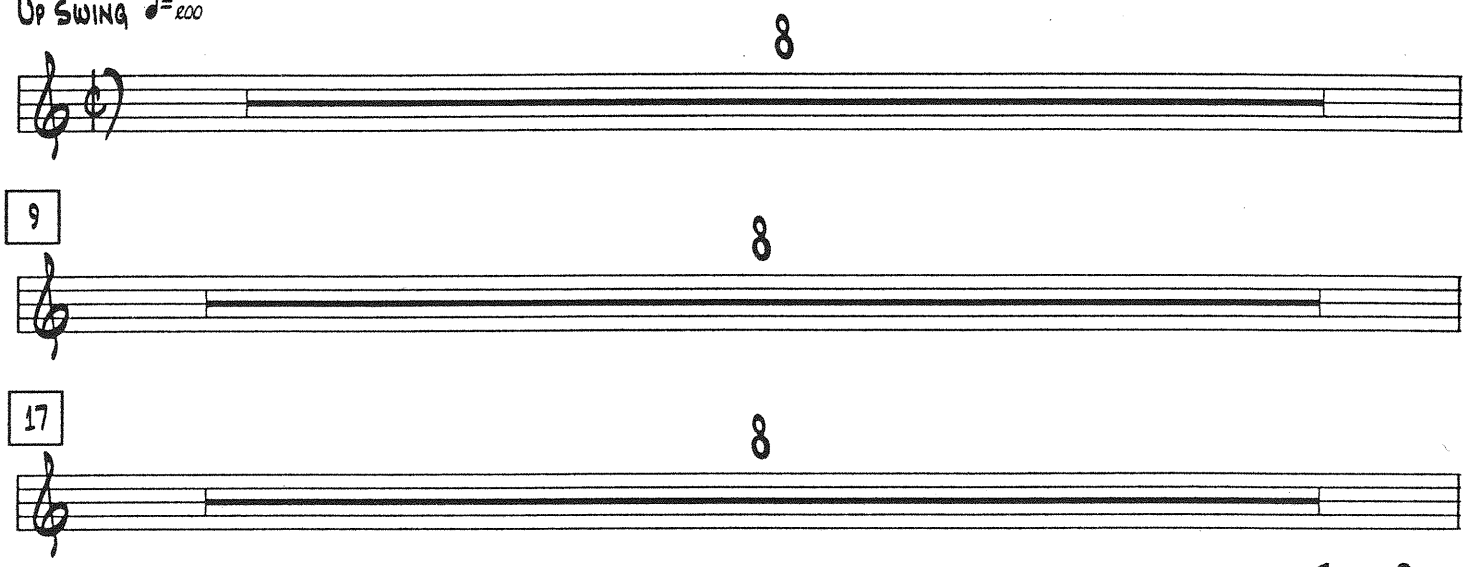

Turn Page

© 1980 (Renewed) Warner Bros. Inc..
This arrangement © 2002 Warner Bros. Inc. Printed with Permission by Sierra Music Publications, Port Townsend, WA.
All Rights Reserved. International Copyright Secured.
Duplication is strictly prohibited by law.

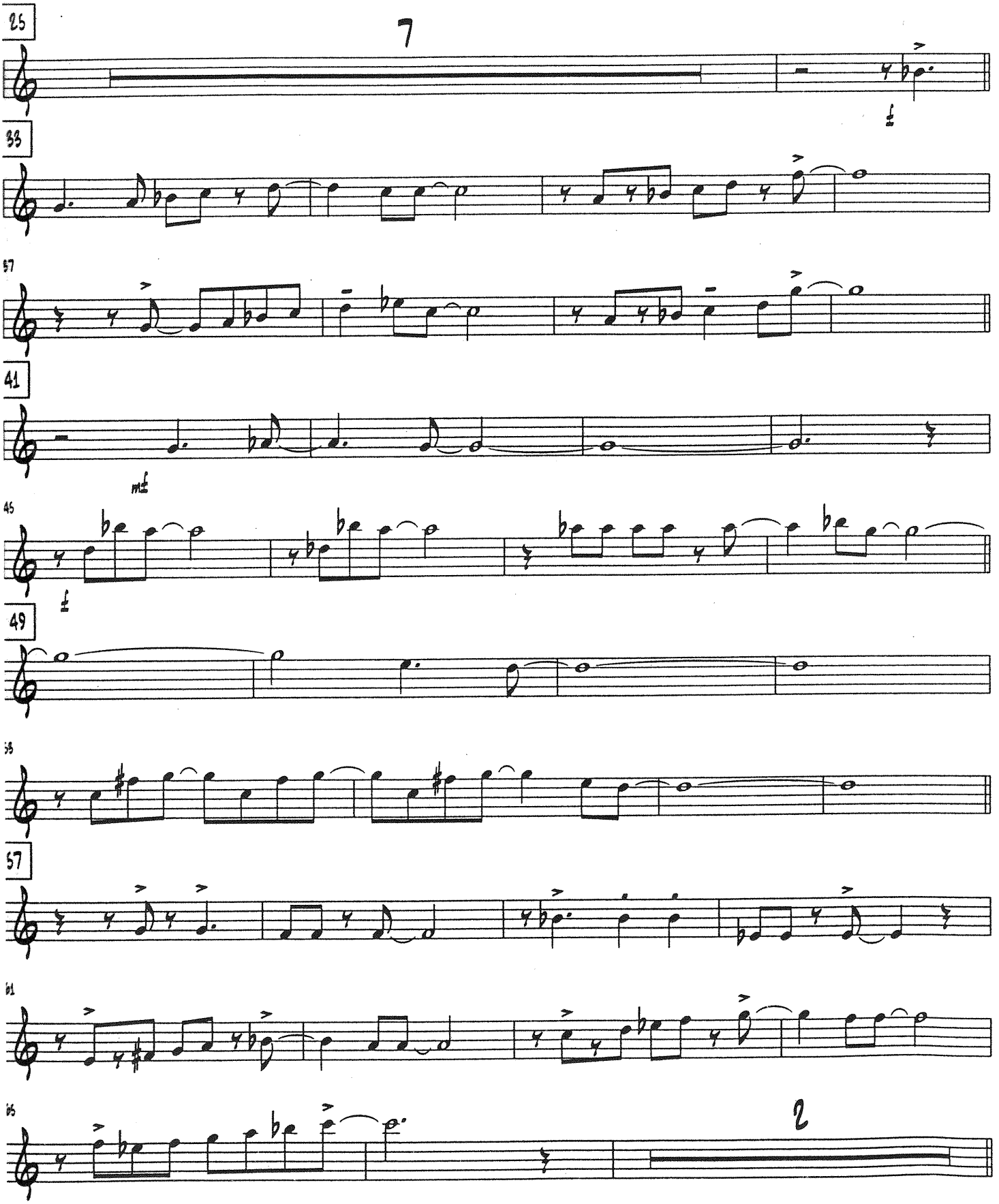
25
7
33
57
41
mf
45
49
53
57
61
65
2

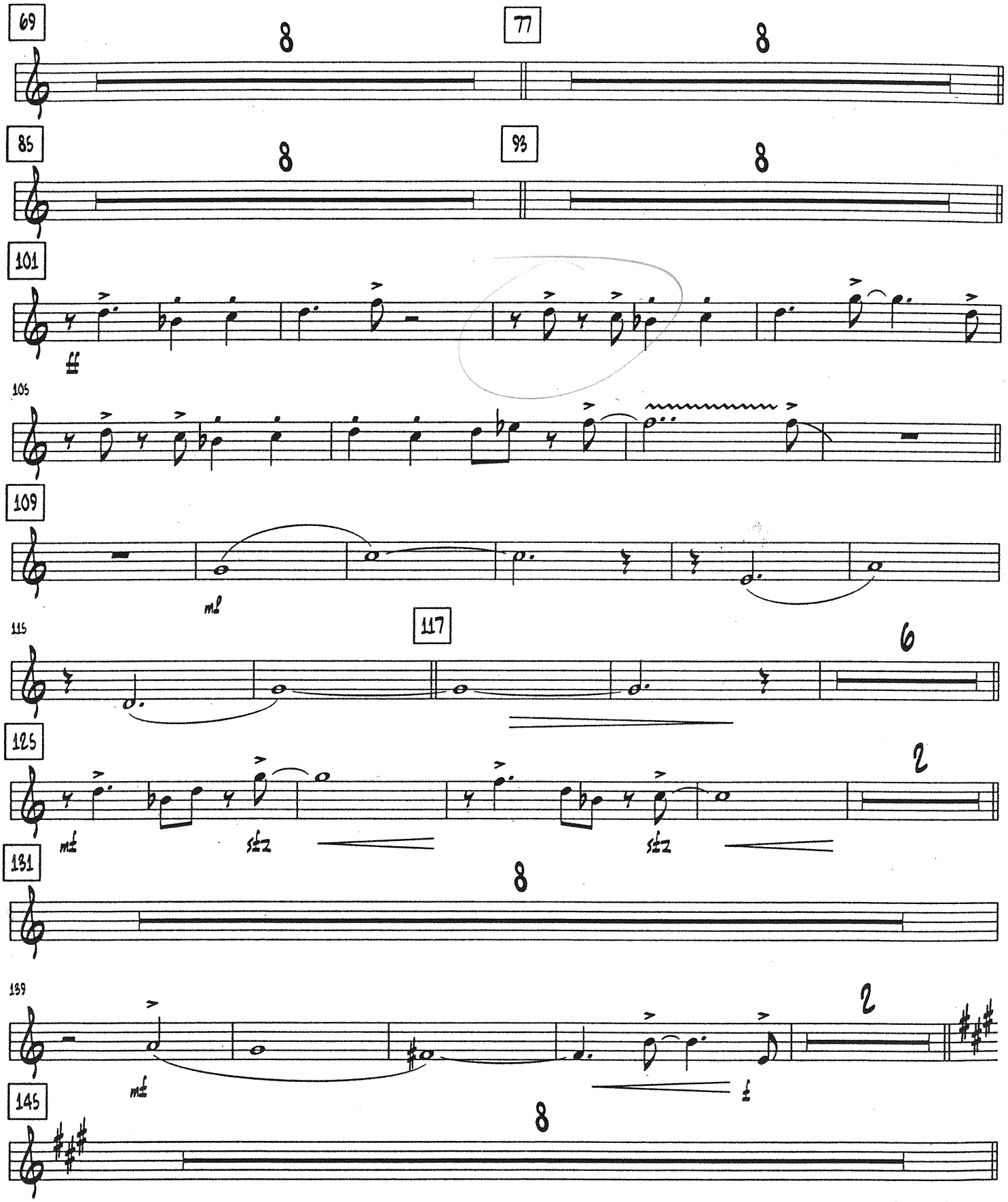
69
8
77
8
85
8
93
8
101
ff
105
109
mf
115
117
6
125
mf
sfz
sfz
2
131
8
139
mf
2
f
145
8

Turn Page

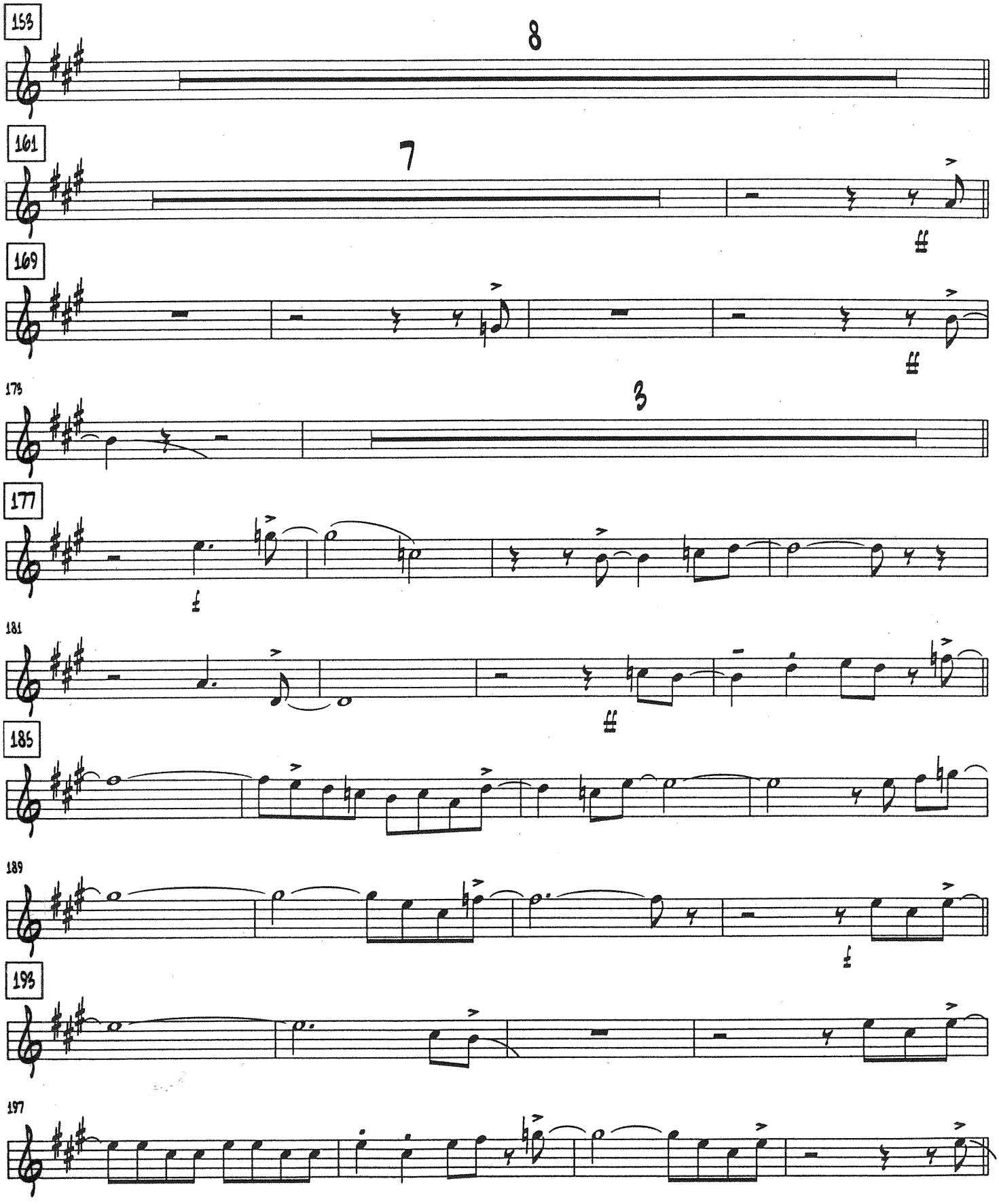
153
8
161
7
169
173
3
177
181
185
189
193
197

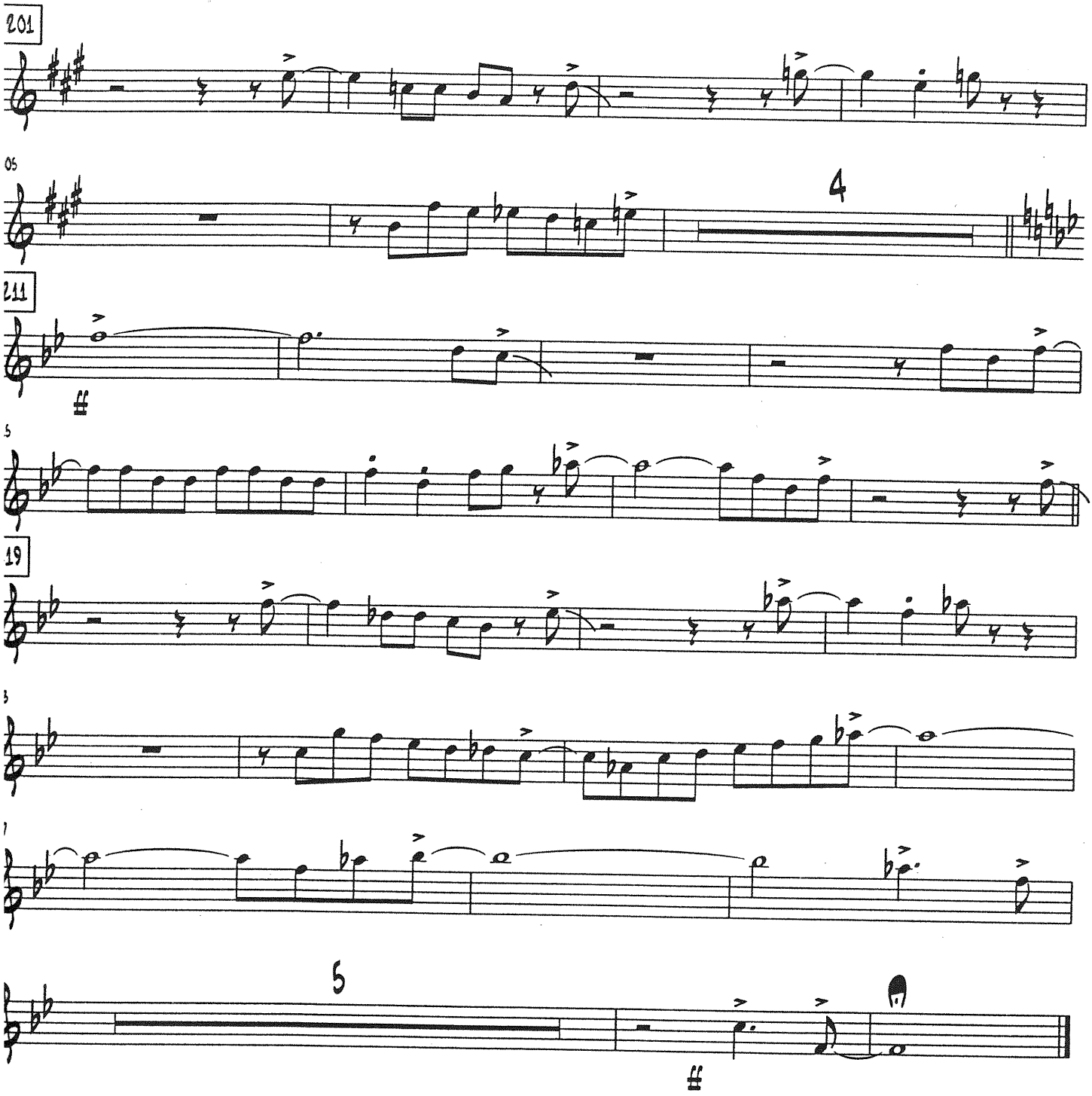
201
05
4
211
5
19
3
7
5