Sierra Music Presents
The Jazz Masters Series

Love For Sale

As recorded by the Buddy Rich Orchestra on the "Big Swing Face" CD

Trumpet 1

Composed by Cole Porter
Arranged by Pete Myers

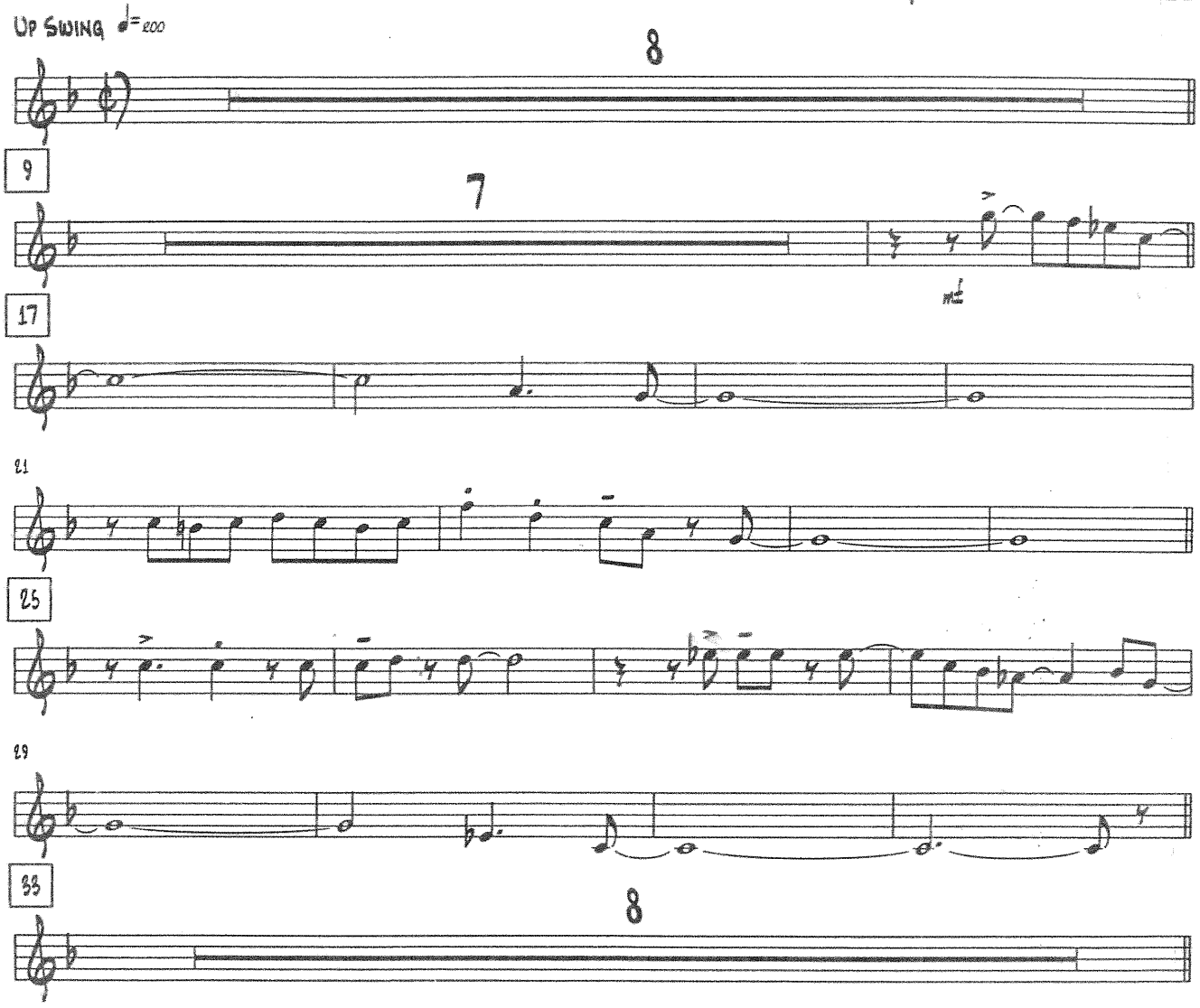

Turn Page

© 1930 (Renewed) Warner Bros. Inc..
This arrangment © 2002 Warner Bros. Inc. Printed with Permission by Sierra Music Publications, Port Townsend, WA.
All Rights Reserved. International Copyright Secured.
Duplication is strictly prohibited by law.

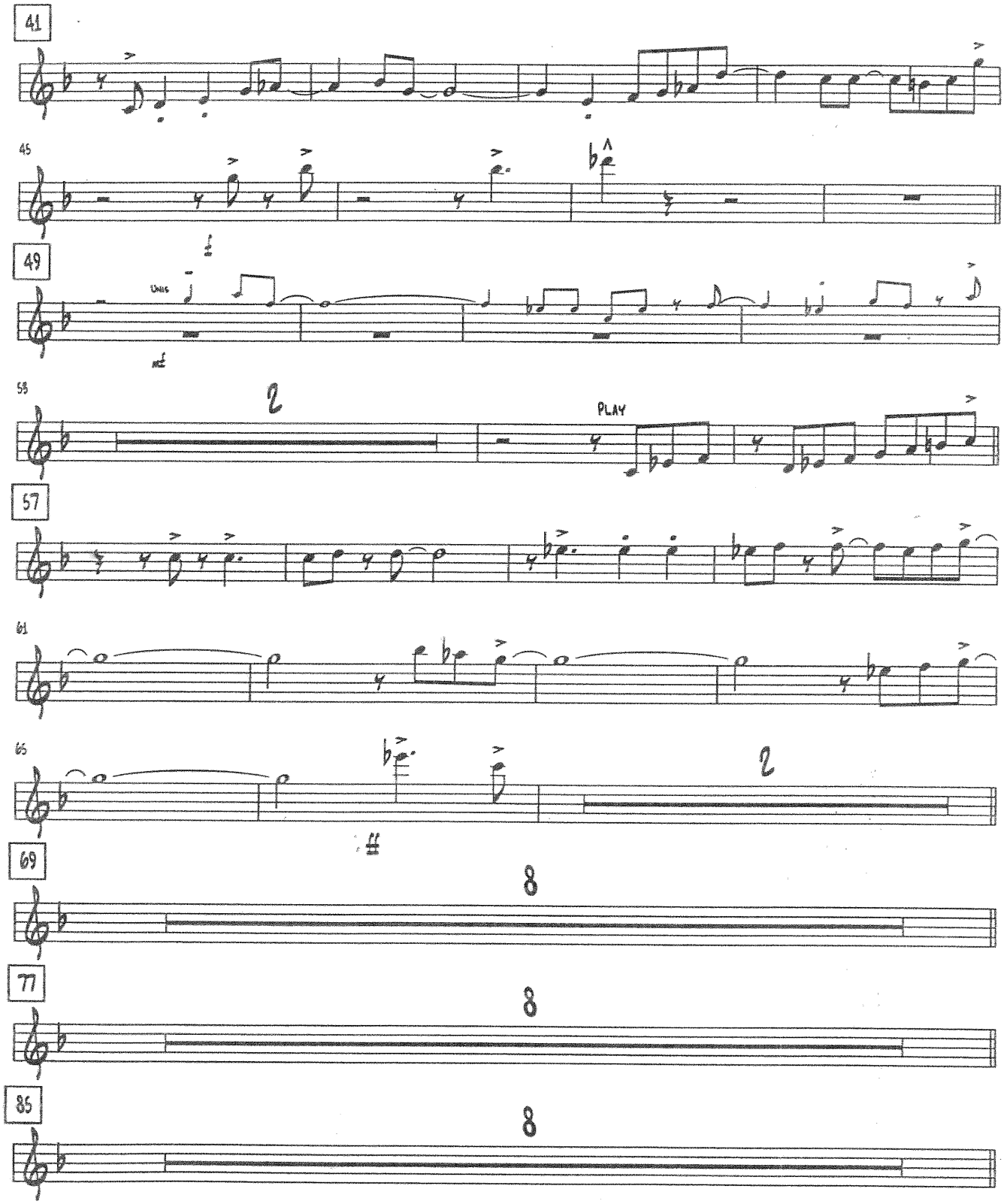
41
45
49
Unis
mf
53
2
PLAY
57
61
65
2
69
8
77
8
85
8

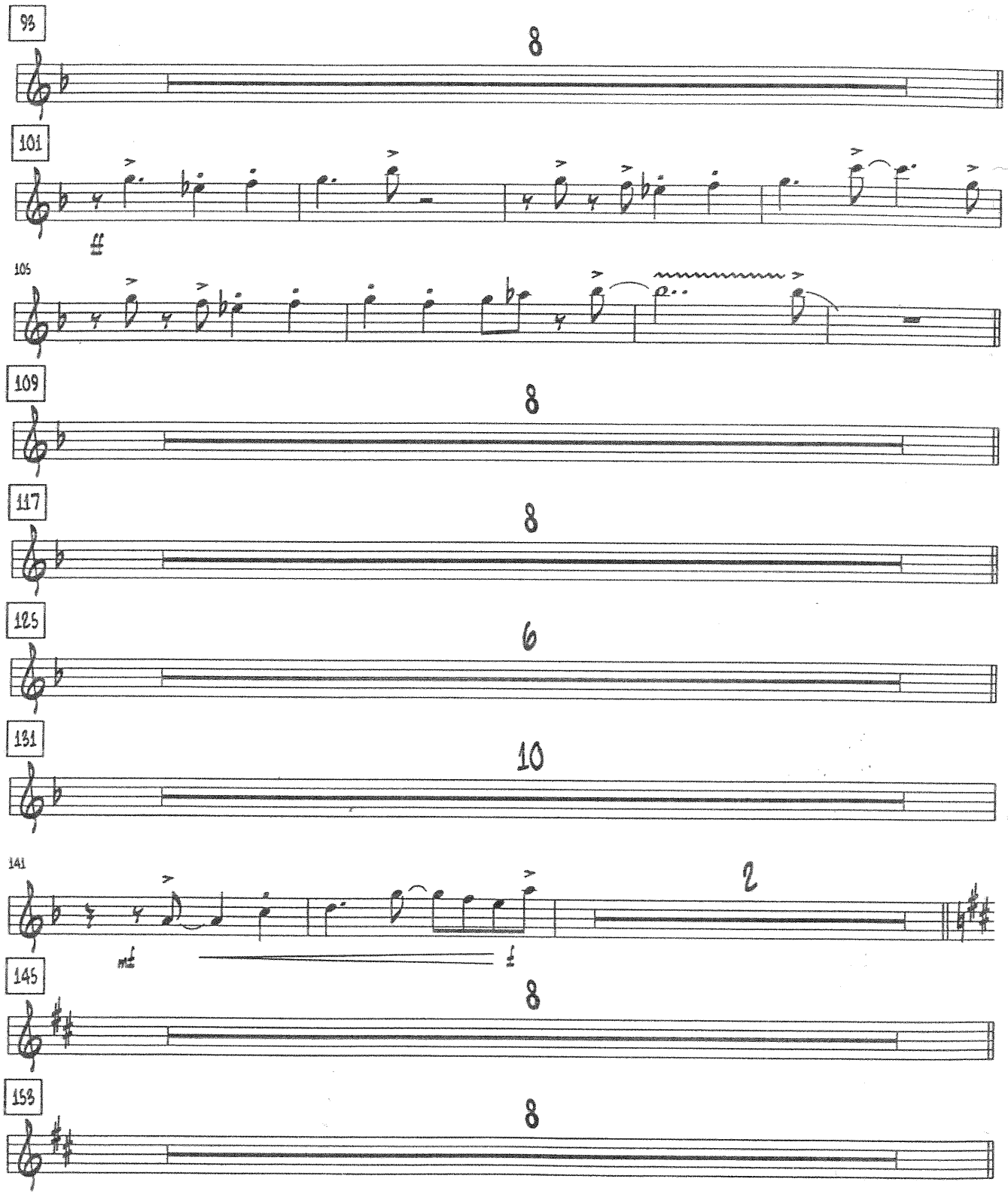

TURN PAGE

Trumpet 1 - "Love For Sale" - pg - 4

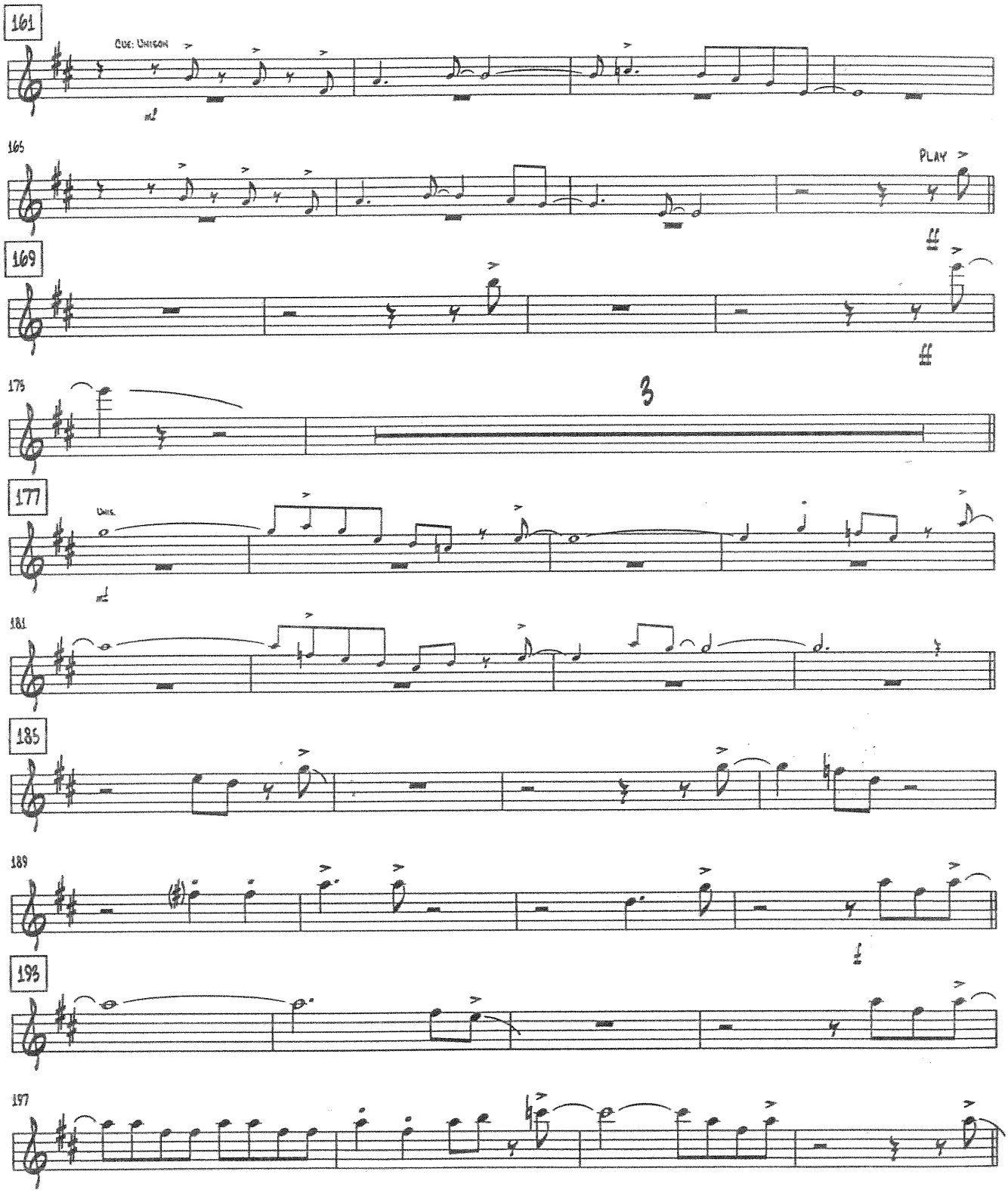

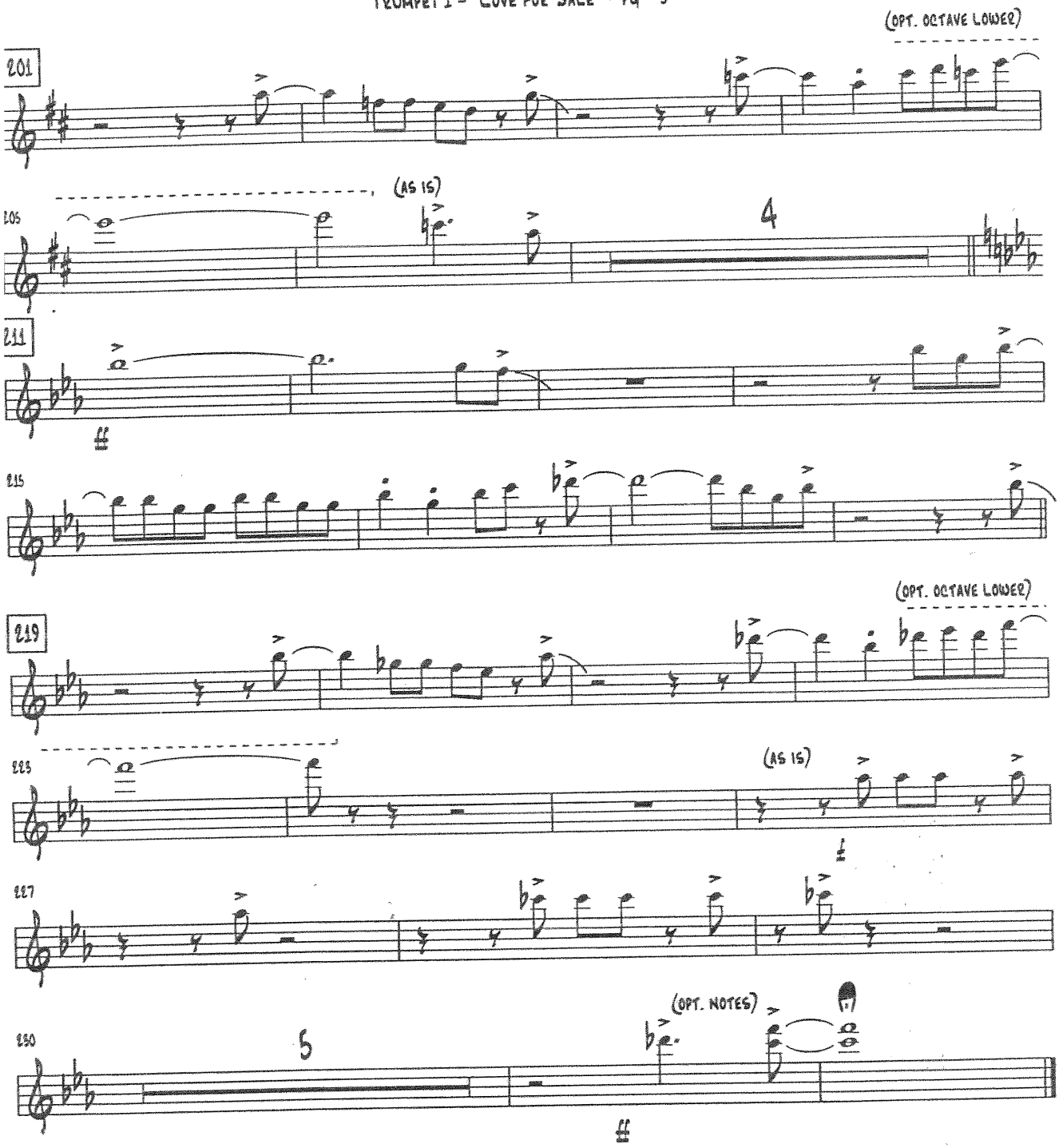
(OPT. OCTAVE LOWER)
201
(AS IS)
205
4
211
215
(OPT. OCTAVE LOWER)
219
223
(AS IS)
227
(OPT. NOTES)
230
5

Sierra Music Presents
The Jazz Masters Series

Love For Sale

As recorded by the Buddy Rich Orchestra on the "Big Swing Face" CD

Trumpet 2

Composed by Cole Porter
Arranged by Pete Myers

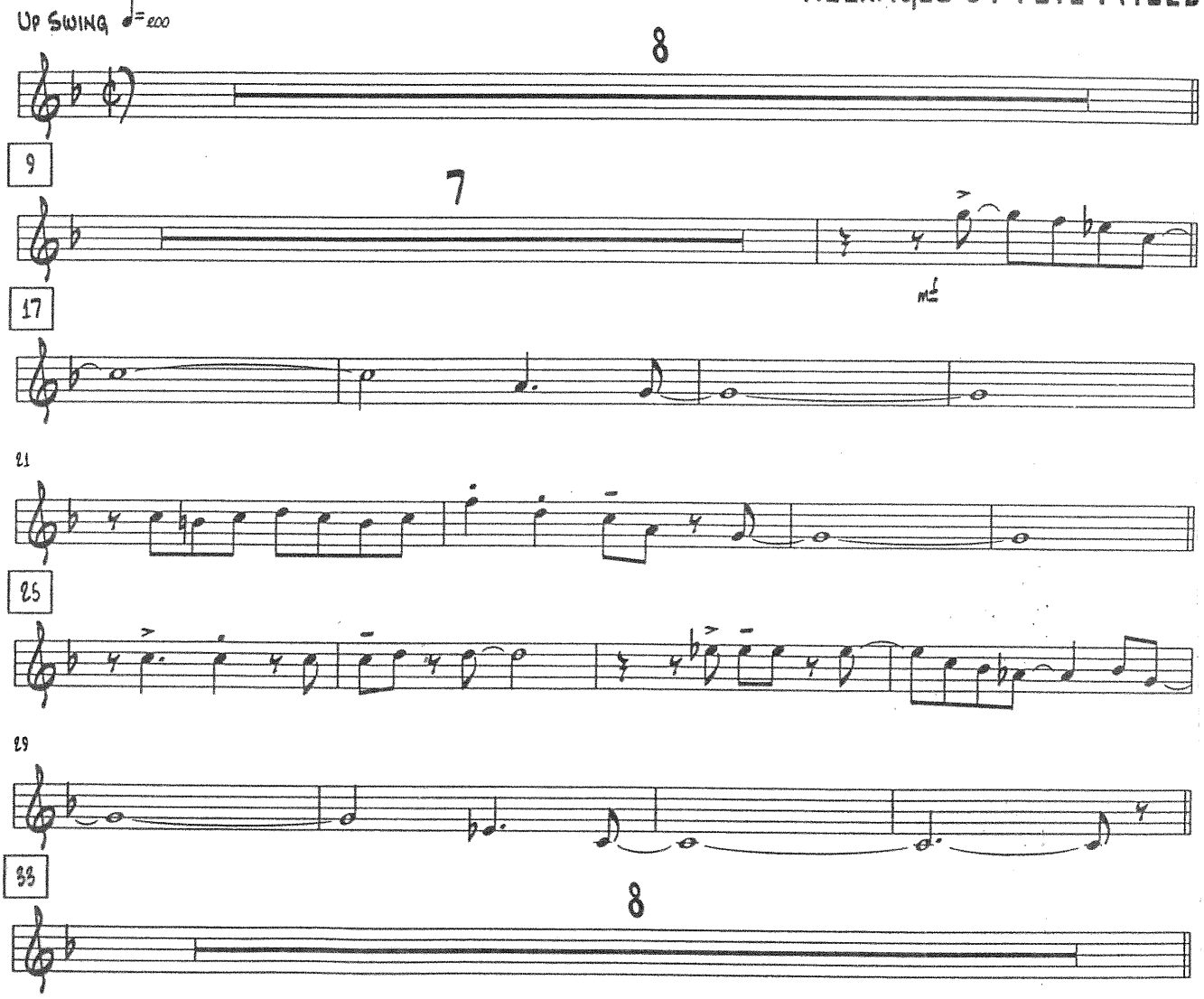

Turn Page

© 1930 (Renewed) Warner Bros. Inc..
This arrangment © 2002 Warner Bros. Inc. Printed with Permission by Sierra Music Publications, Port Townsend, WA.
All Rights Reserved. International Copyright Secured.
Duplication is strictly prohibited by law.

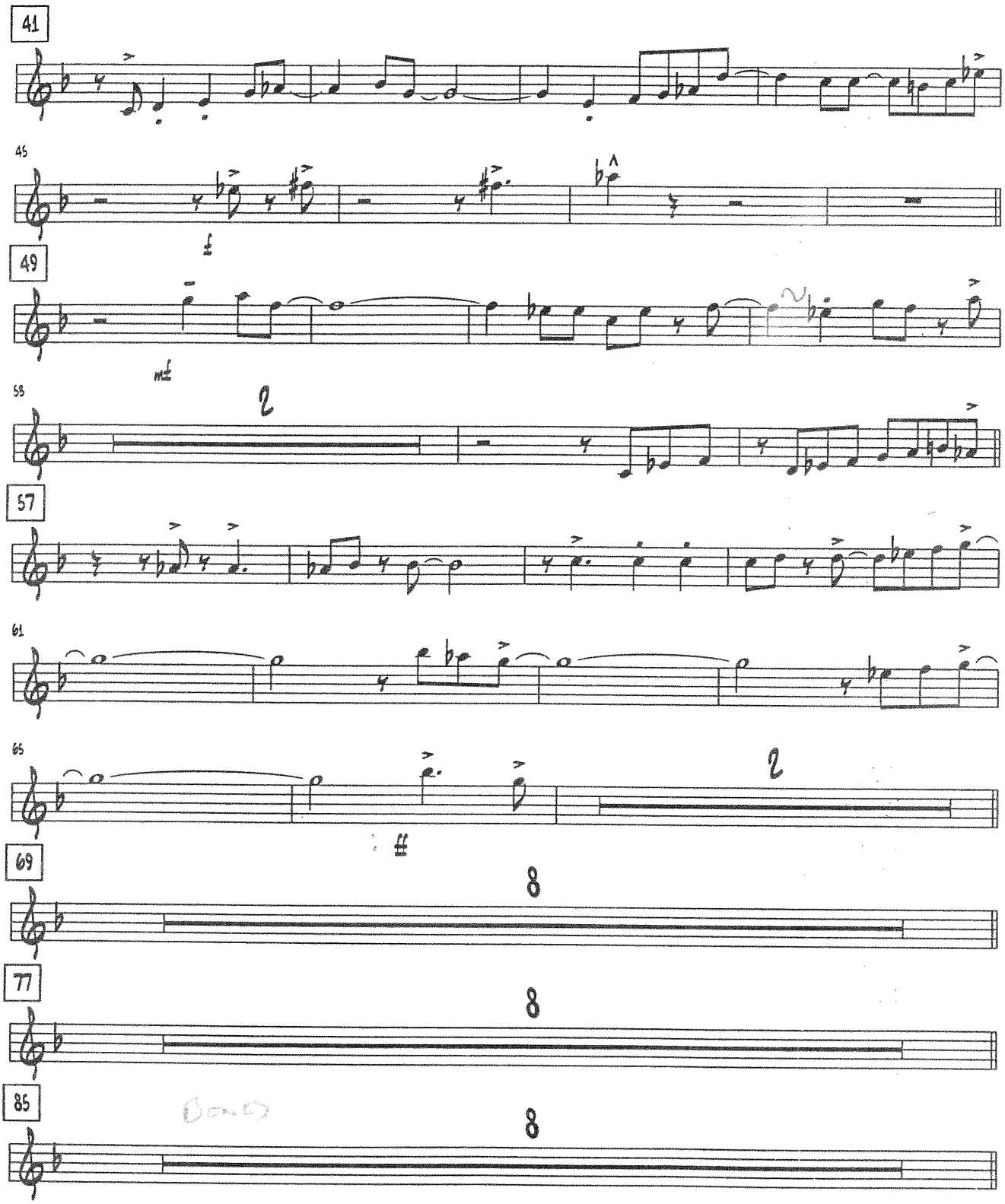
41
45
49
mf
53
2
57
61
65
2
69
8
77
8
85
8

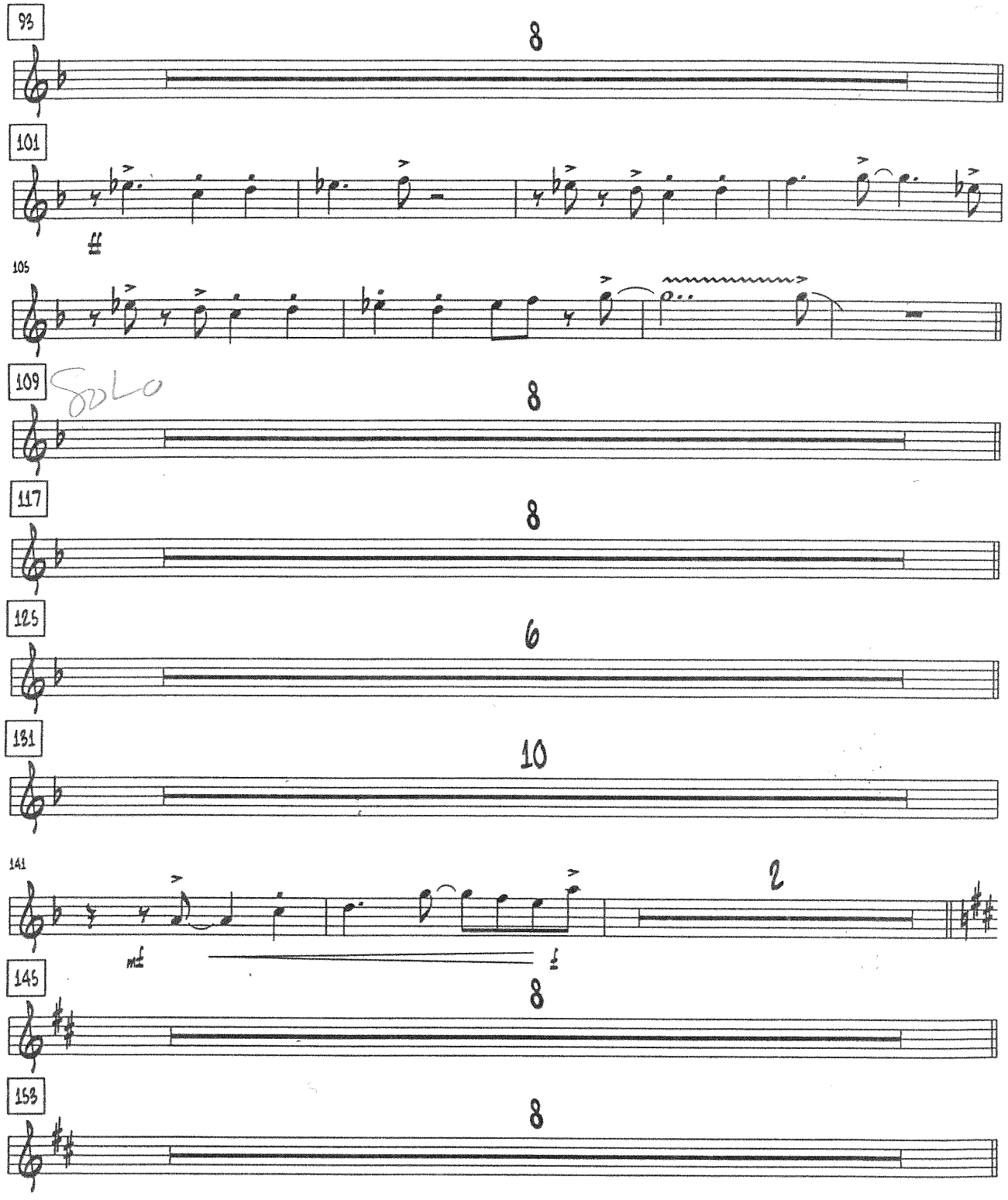

TURN PAGE

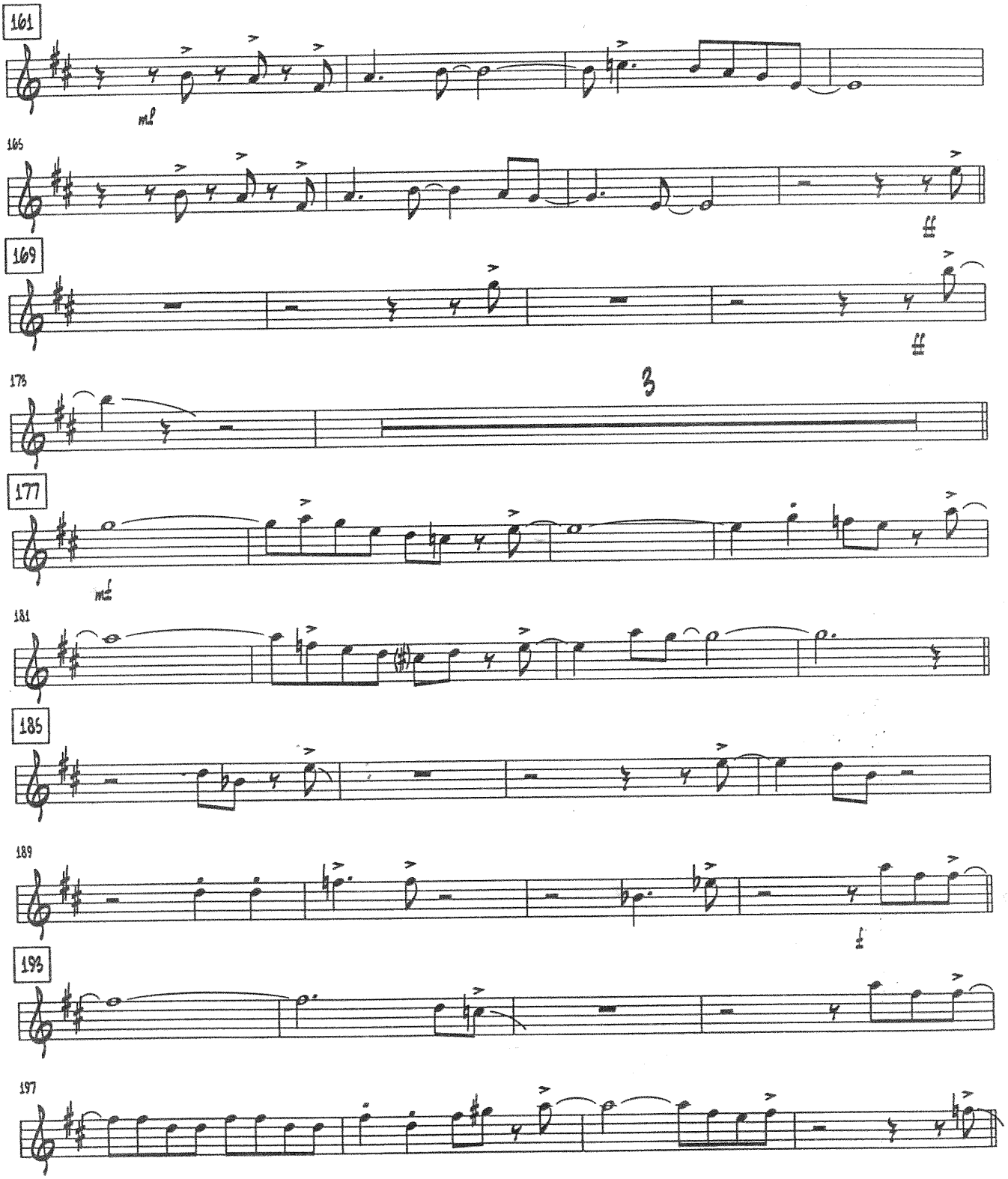
161
mf
165
ff
169
ff
173
3
177
mf
181
185
189
f
193
197

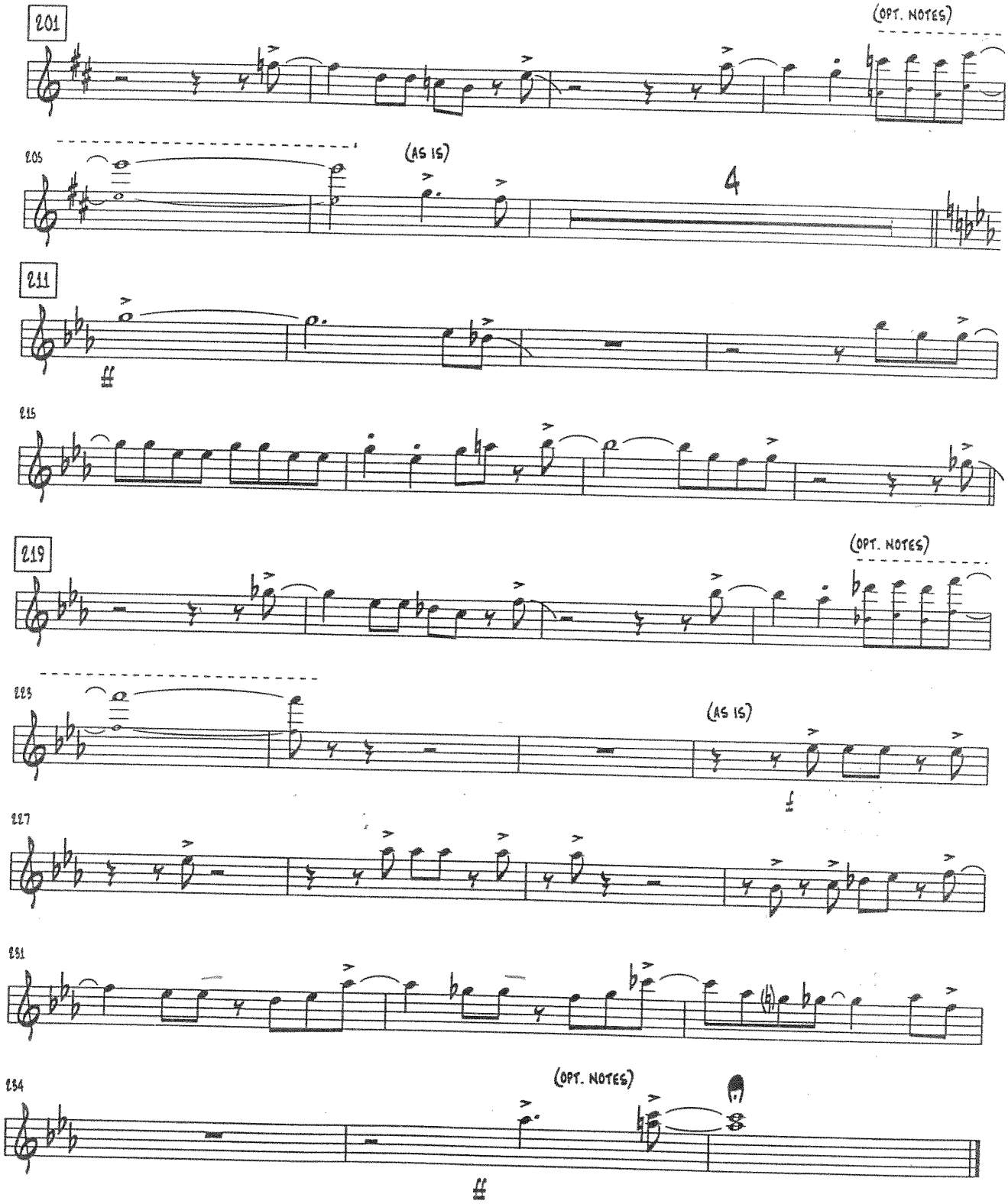
201
(OPT. NOTES)
205
(AS IS)
4
211
215
219
(OPT. NOTES)
223
(AS IS)
227
231
234
(OPT. NOTES)

Sierra Music Presents
The Jazz Masters Series

Love For Sale

As recorded by the Buddy Rich Orchestra on the "Big Swing Face" CD

Trumpet 3 (Solo)

Composed by Cole Porter
Arranged by Pete Myers

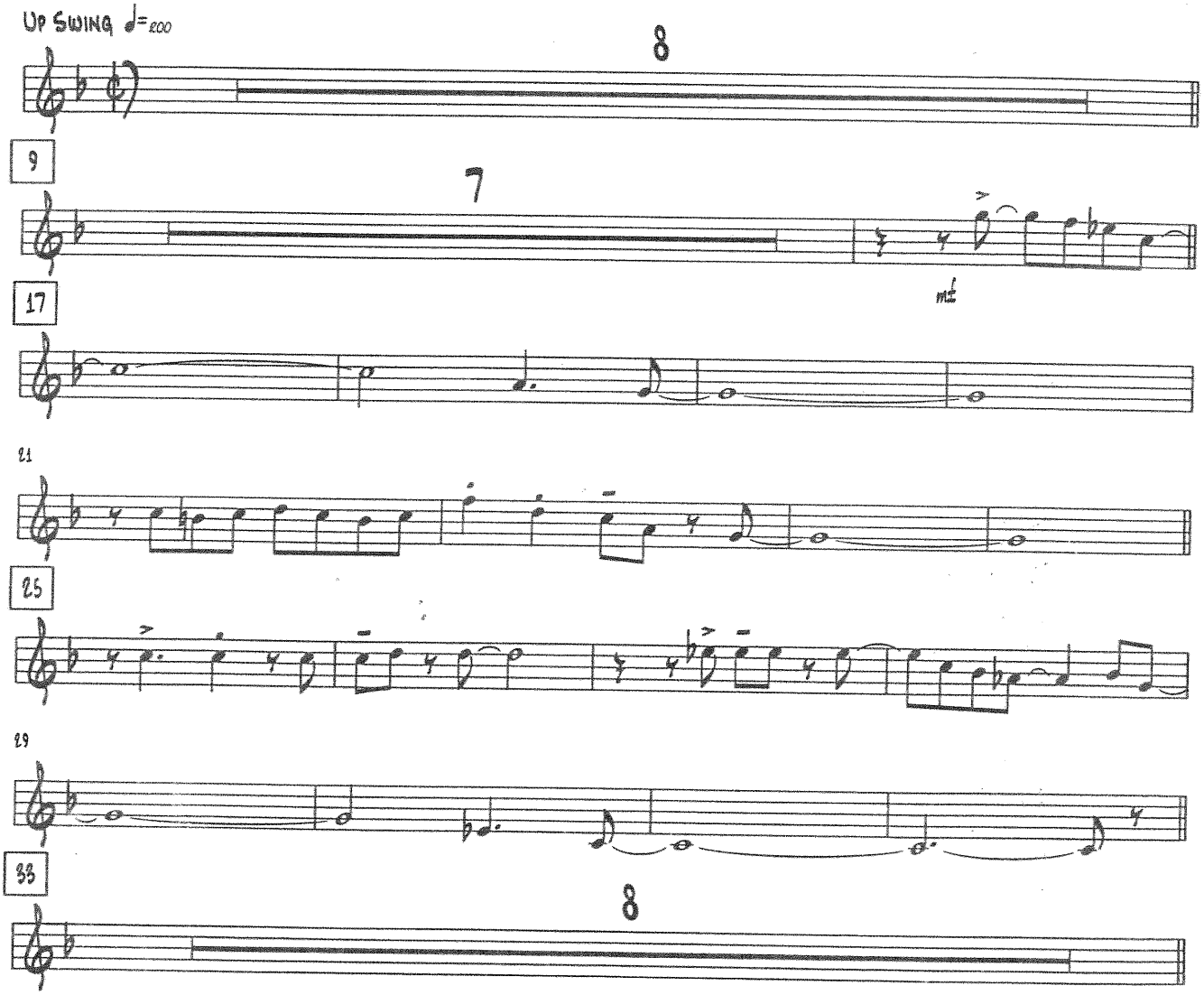

Turn Page

© 1930 (Renewed) Warner Bros. Inc..
This arrangment © 2002 Warner Bros. Inc. Printed with Permission by Sierra Music Publications, Port Townsend, WA.
All Rights Reserved. International Copyright Secured.
Duplication is strictly prohibited by law.

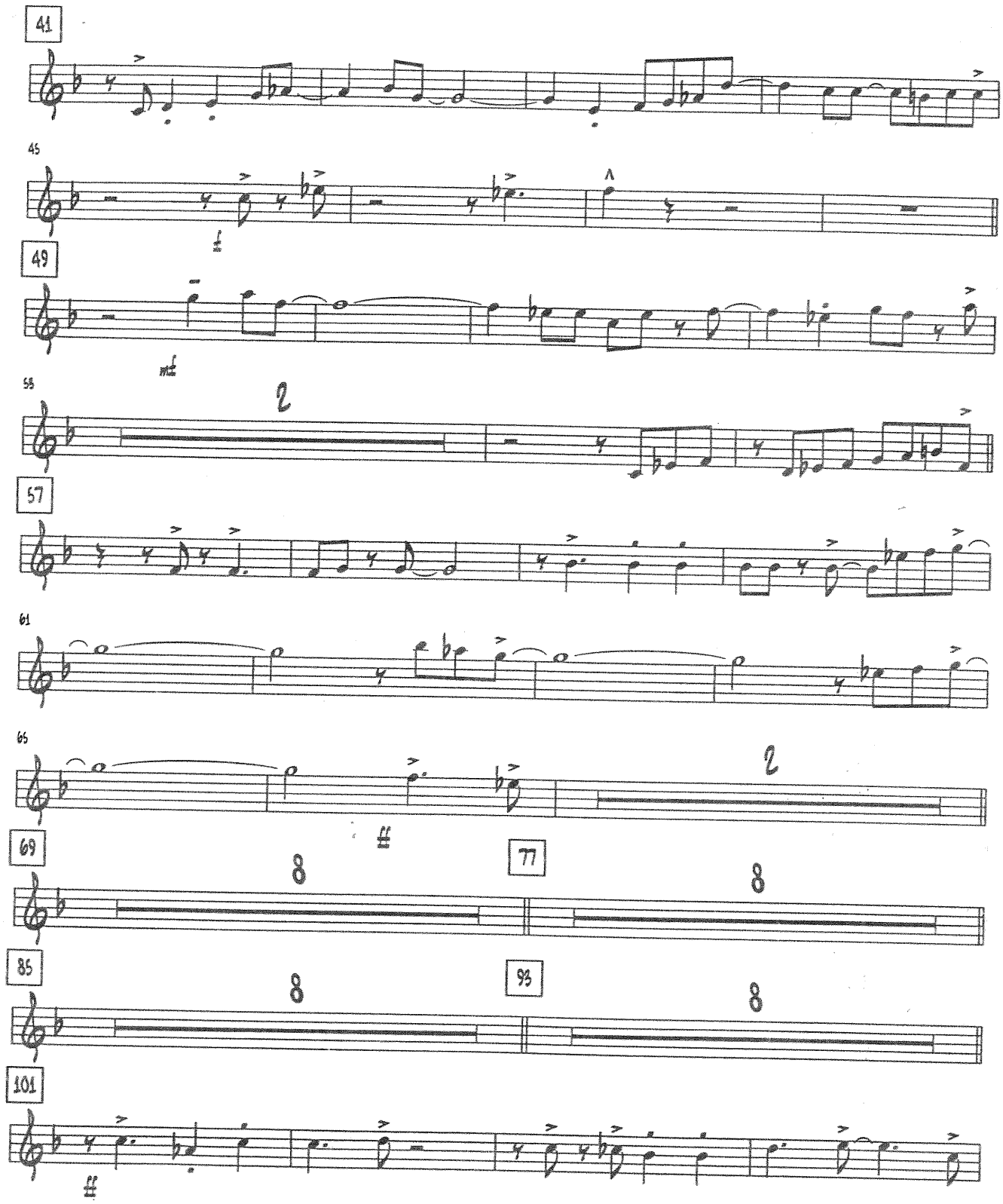
41
45
49
53
2
57
61
65
2
69
8
77
8
85
8
93
8
101

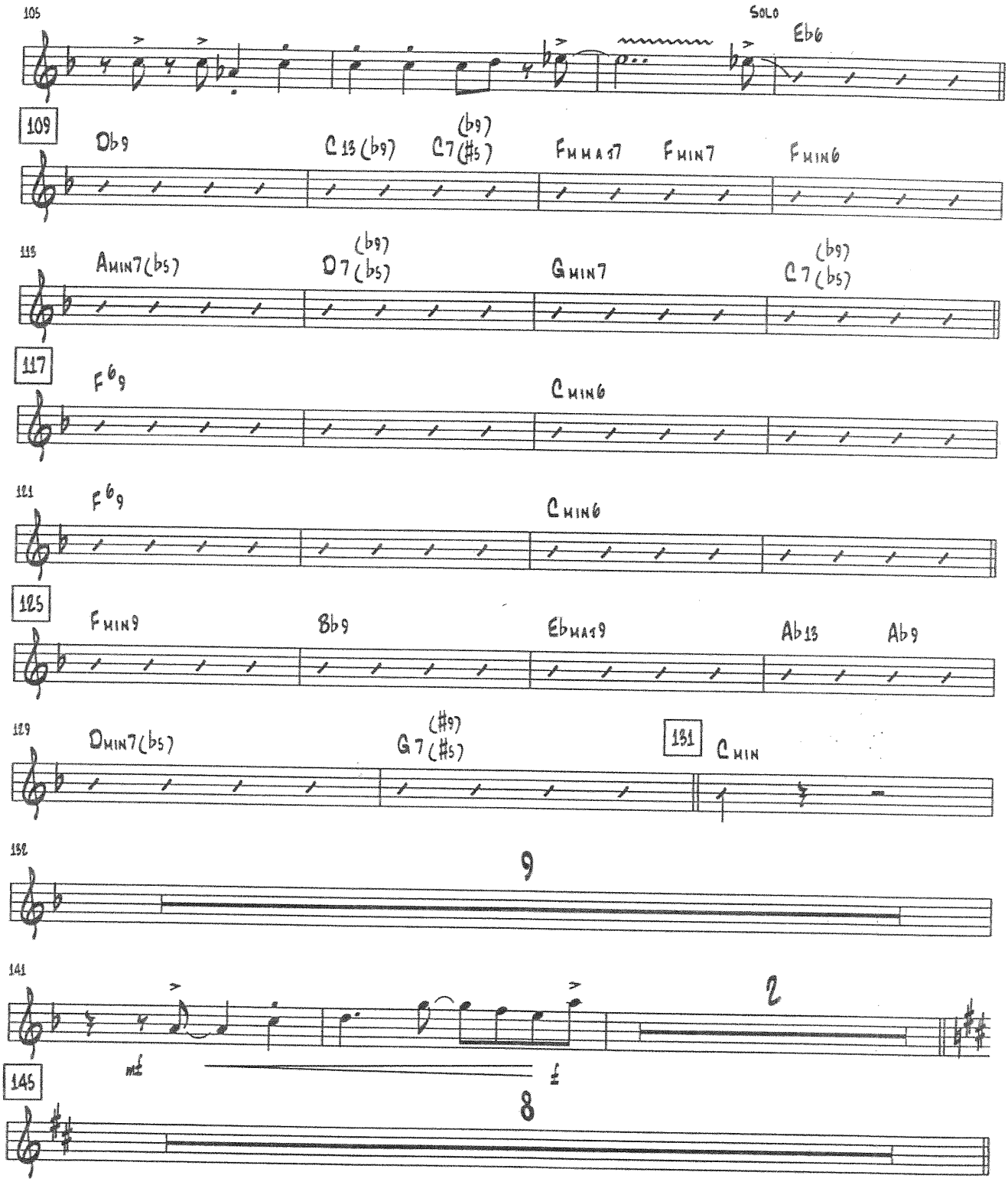
105
SOLO
Eb6
109
Db9
C13(b9)
C7(b9)(#5)
FMAJ7
FMIN7
FMIN6
113
AMIN7(b5)
D7(b9)(b5)
GMIN7
C7(b9)(b5)
117
F6/9
CMIN6
121
F6/9
CMIN6
125
FMIN9
Bb9
EbMAJ9
Ab13
Ab9
129
DMIN7(b5)
G7(#9)(#5)
131
CMIN
152
9
141
2
145
8

TURN PAGE

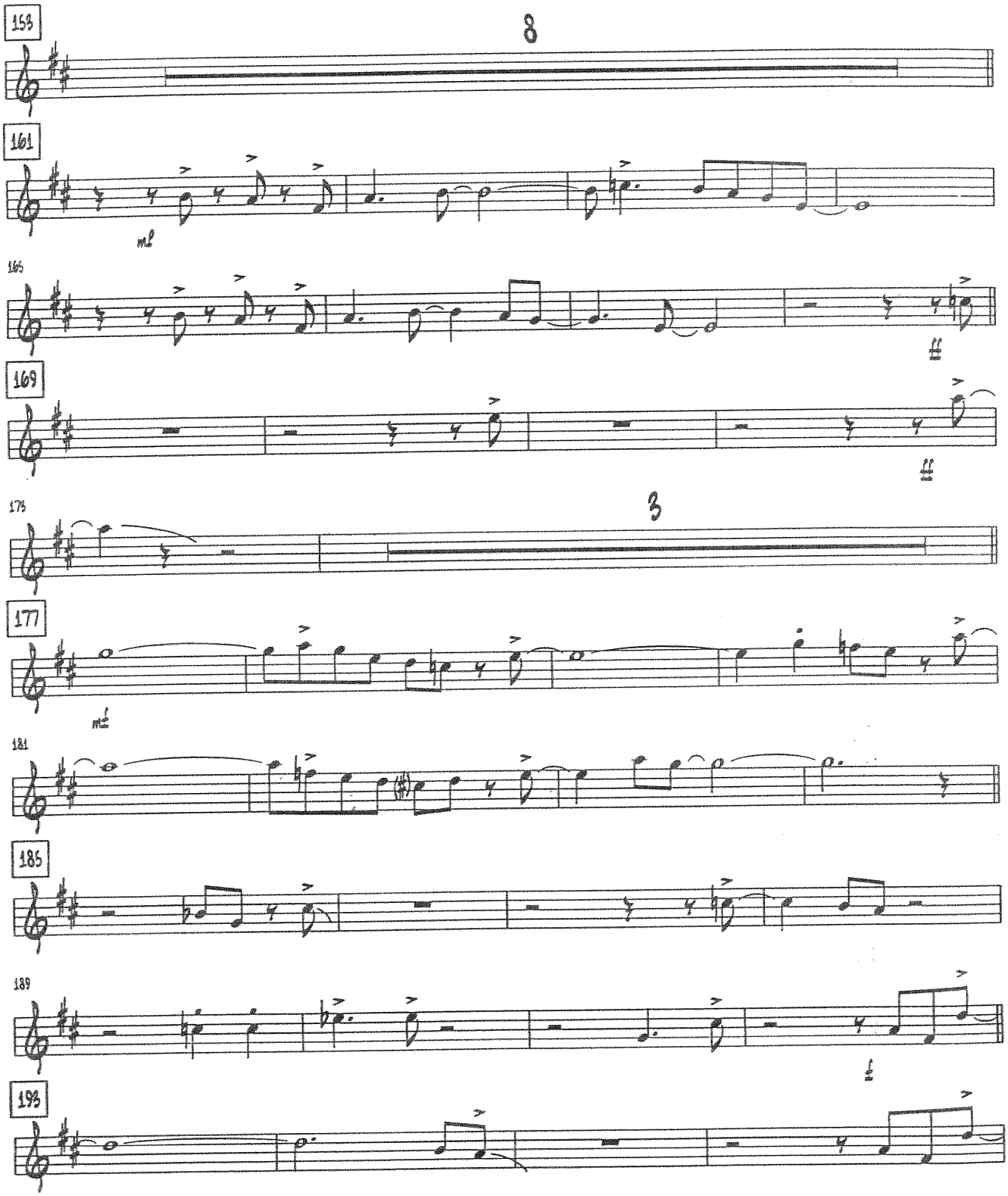
153
8
161
mf
165
169
173
3
177
mf
181
185
189
f
193

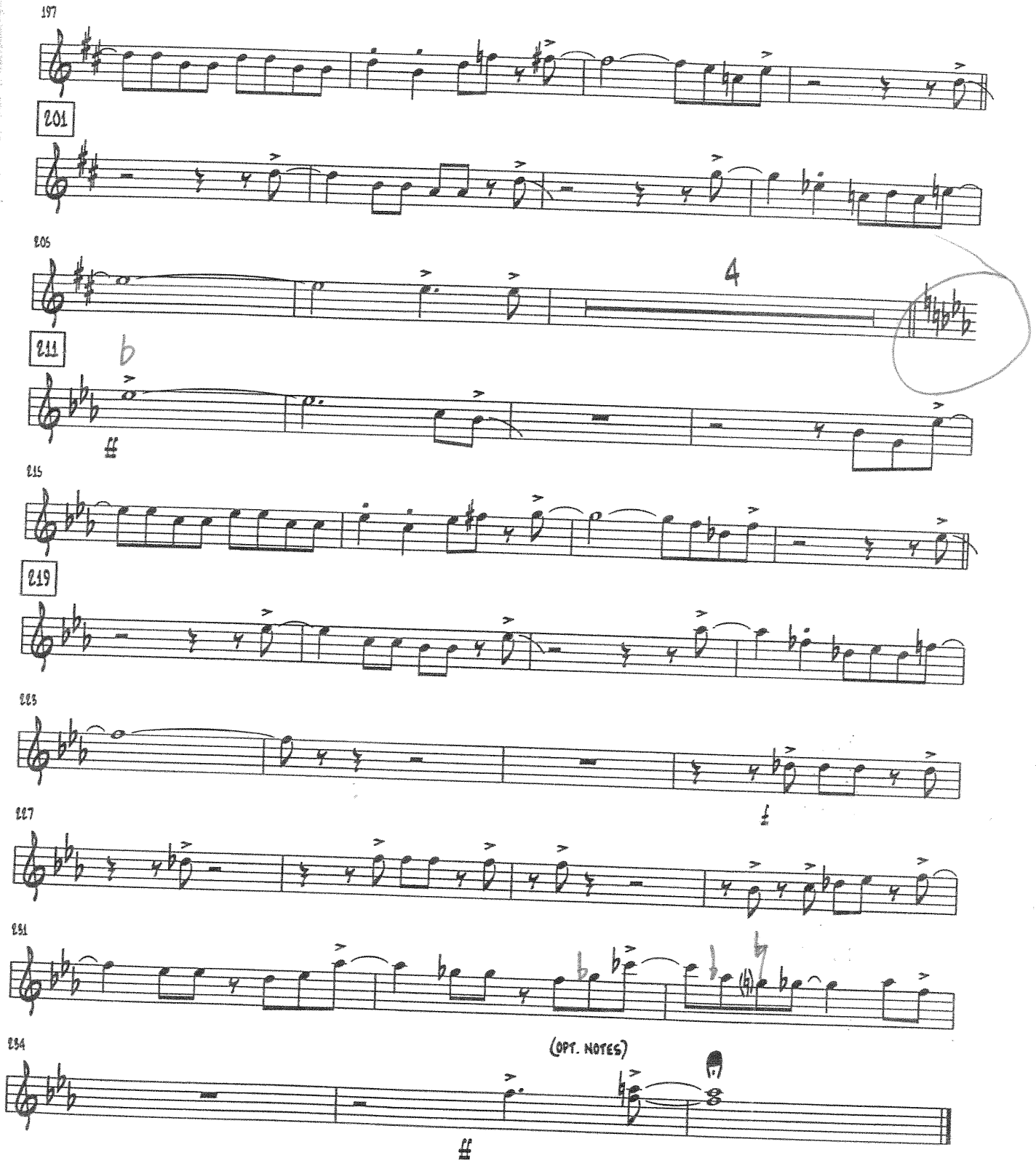
197
201
205
4
211
b
215
219
223
227
231
234
(OPT. NOTES)

Sierra Music Presents
The Jazz Masters Series

Love For Sale

As recorded by the Buddy Rich Orchestra on the "Big Swing Face" CD

Trumpet 4

Composed by Cole Porter
Arranged by Pete Myers

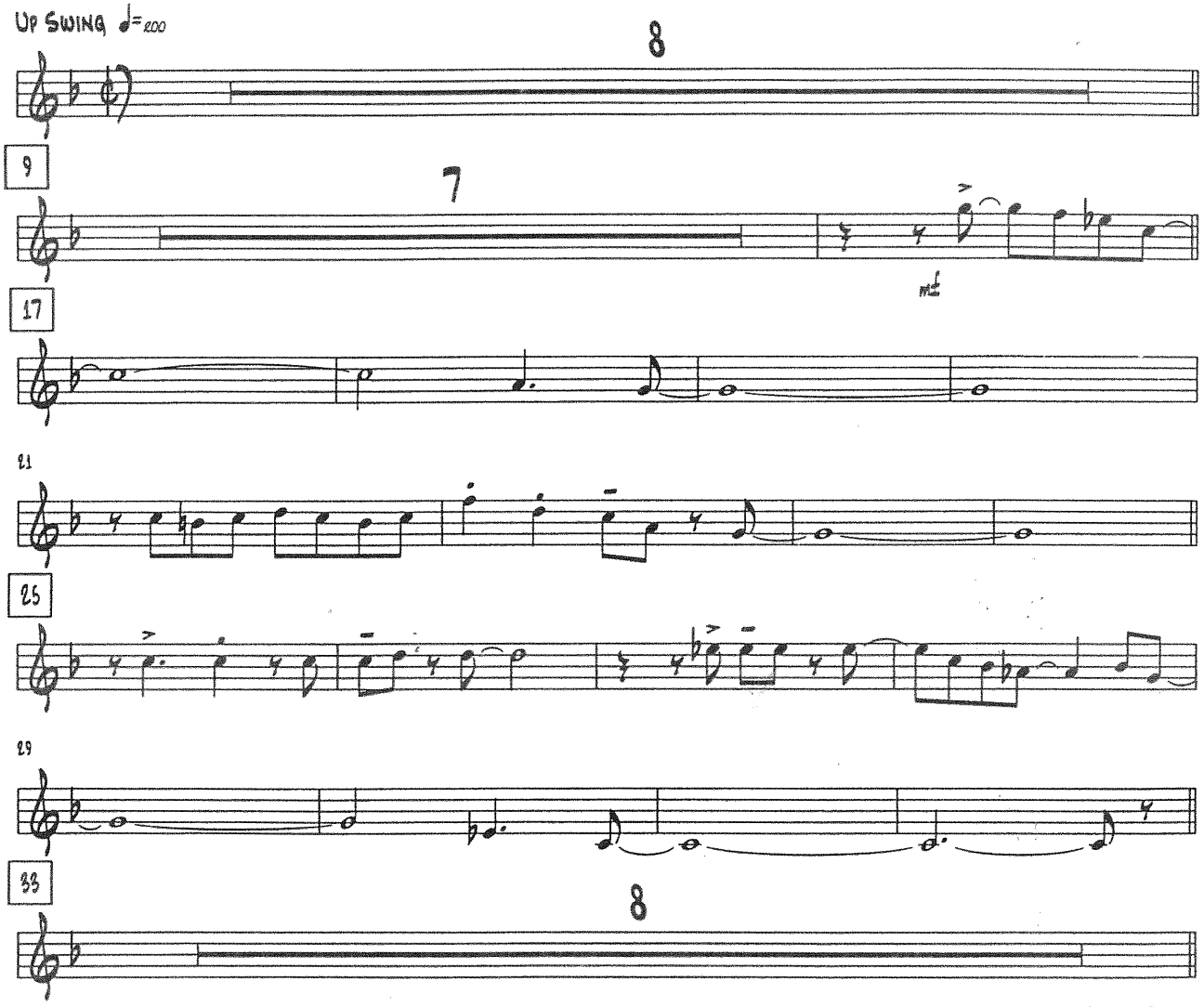

Turn Page

© 1930 (Renewed) Warner Bros. Inc..
This arrangment © 2002 Warner Bros. Inc. Printed with Permission by Sierra Music Publications, Port Townsend, WA.
All Rights Reserved. International Copyright Secured.
Duplication is strictly prohibited by law.

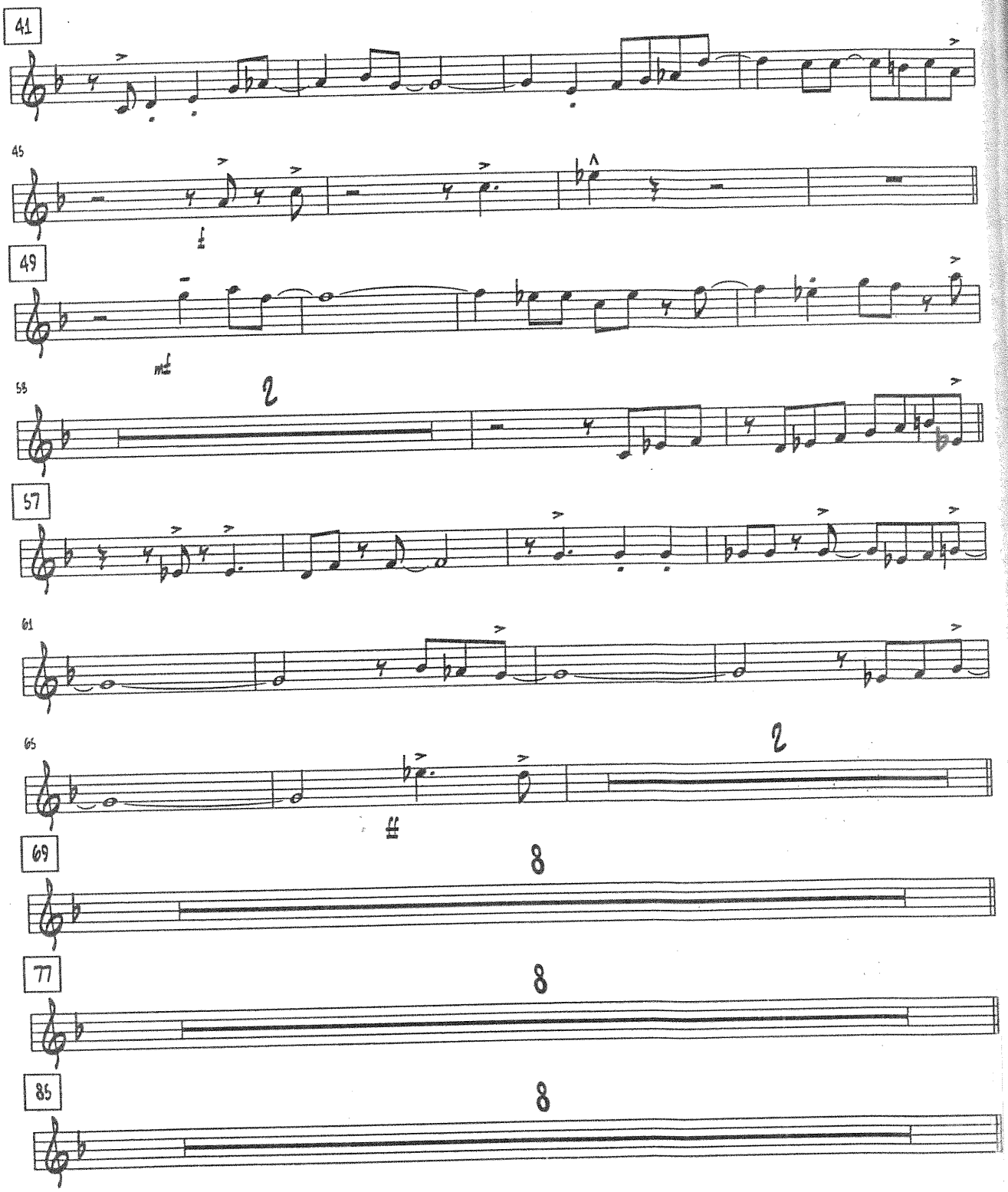
41
45
mf
49
mf
53
2
57
61
65
2
ff
69
8
77
8
85
8

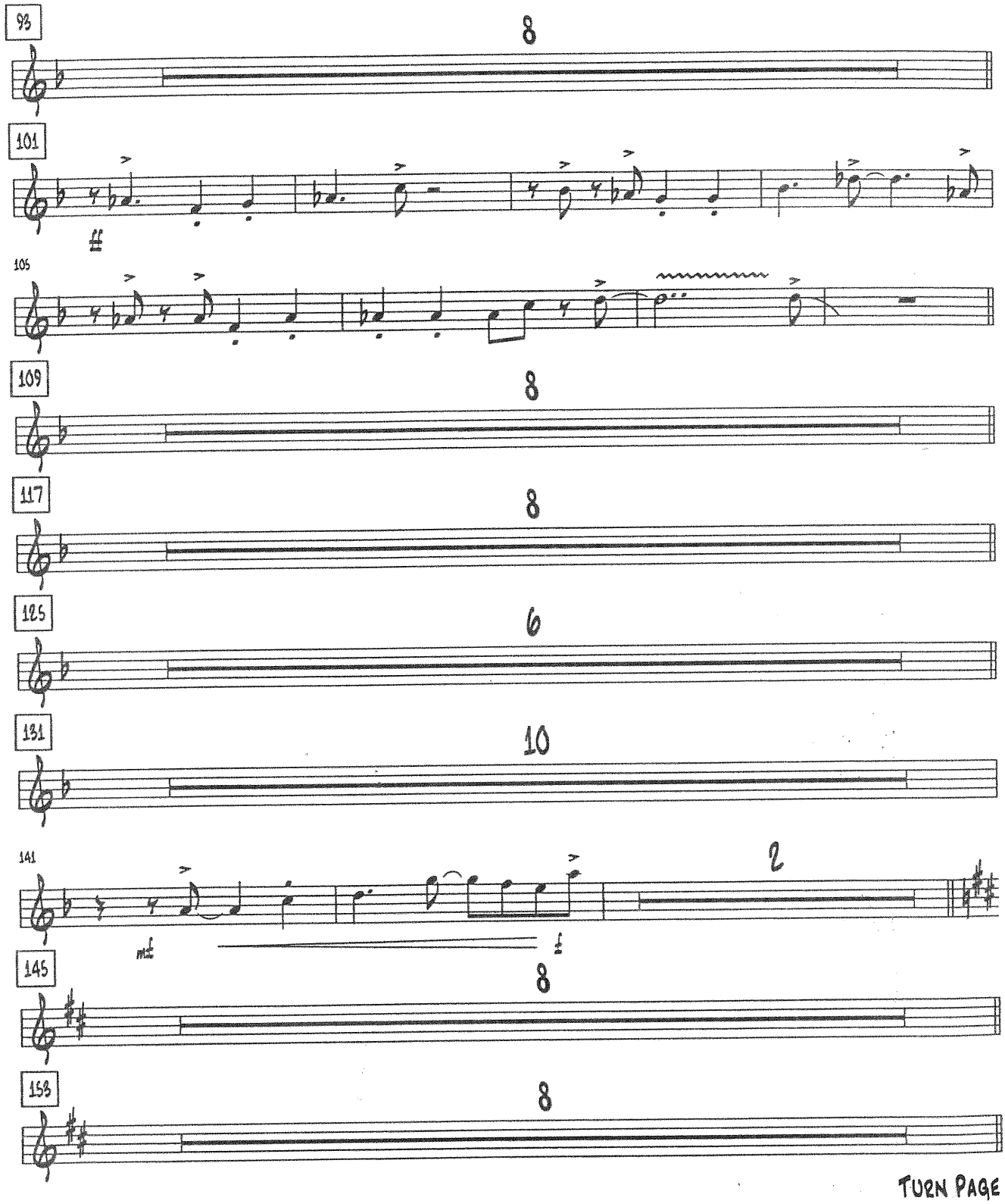

TURN PAGE

TRUMPET 4 - "LOVE FOR SALE" - PG - 4

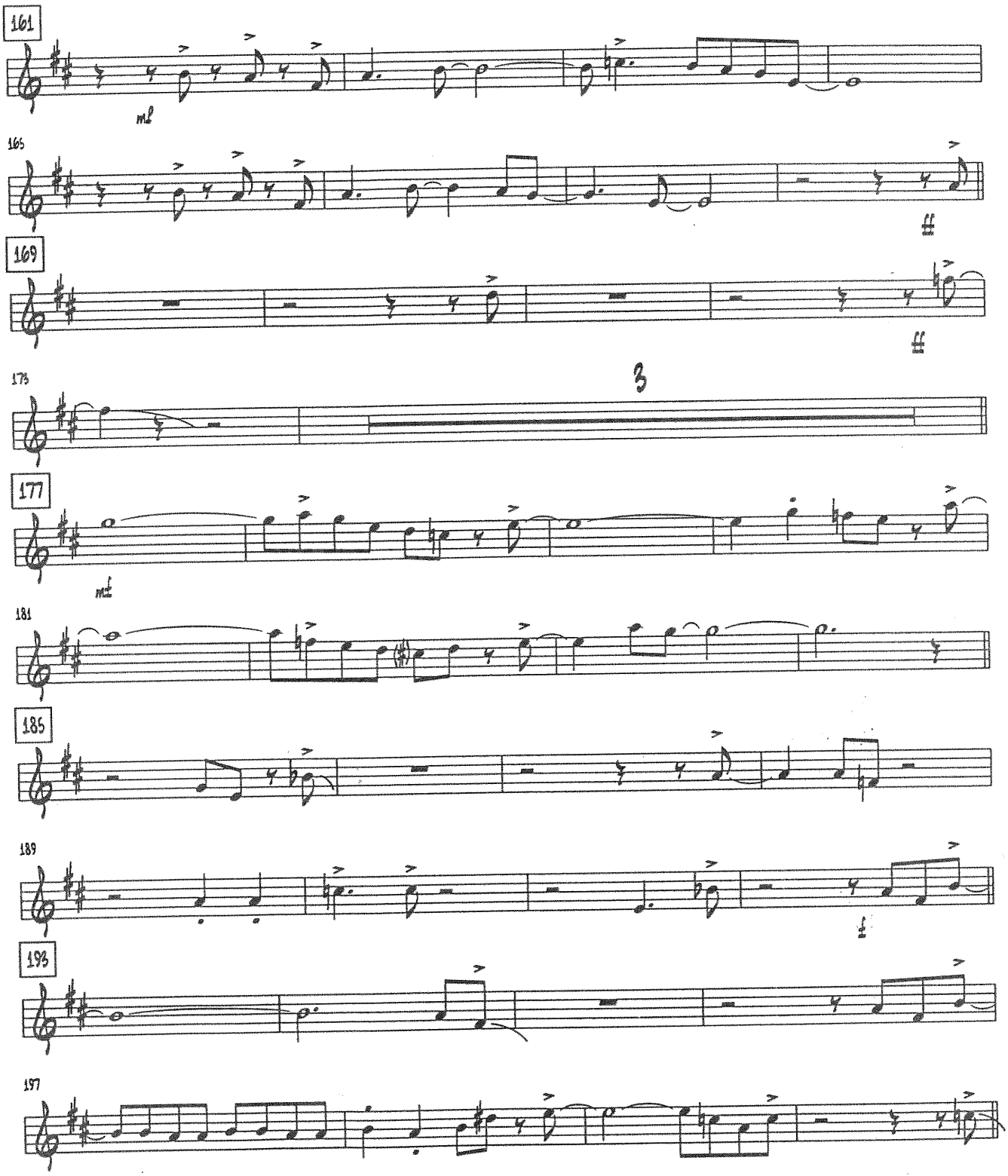

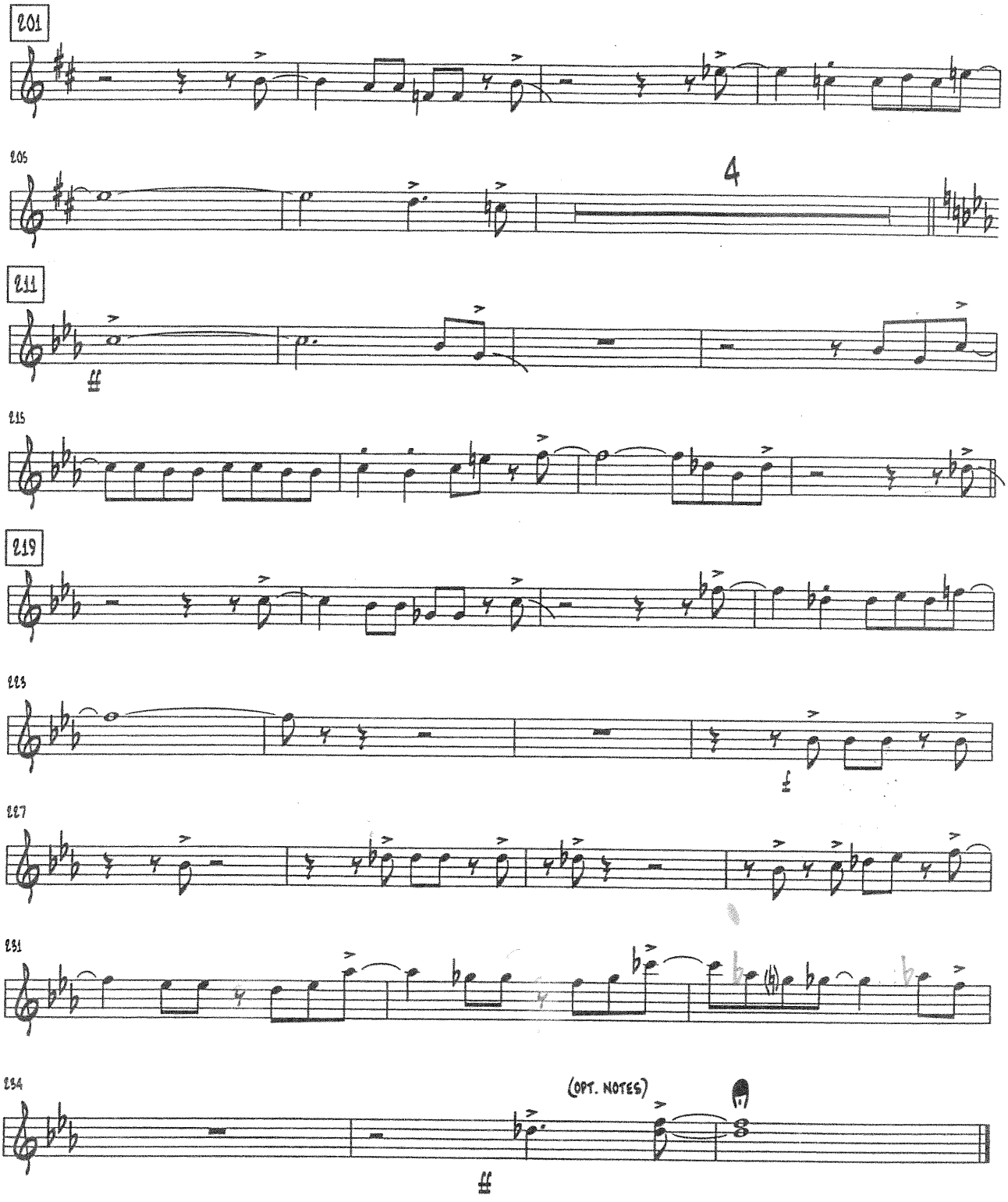
201
205
4
211
215
219
223
227
231
234
(OPT. NOTES)