Alto Sax 1

# Mercy, Mercy, Mercy

Sir Michael Thomas

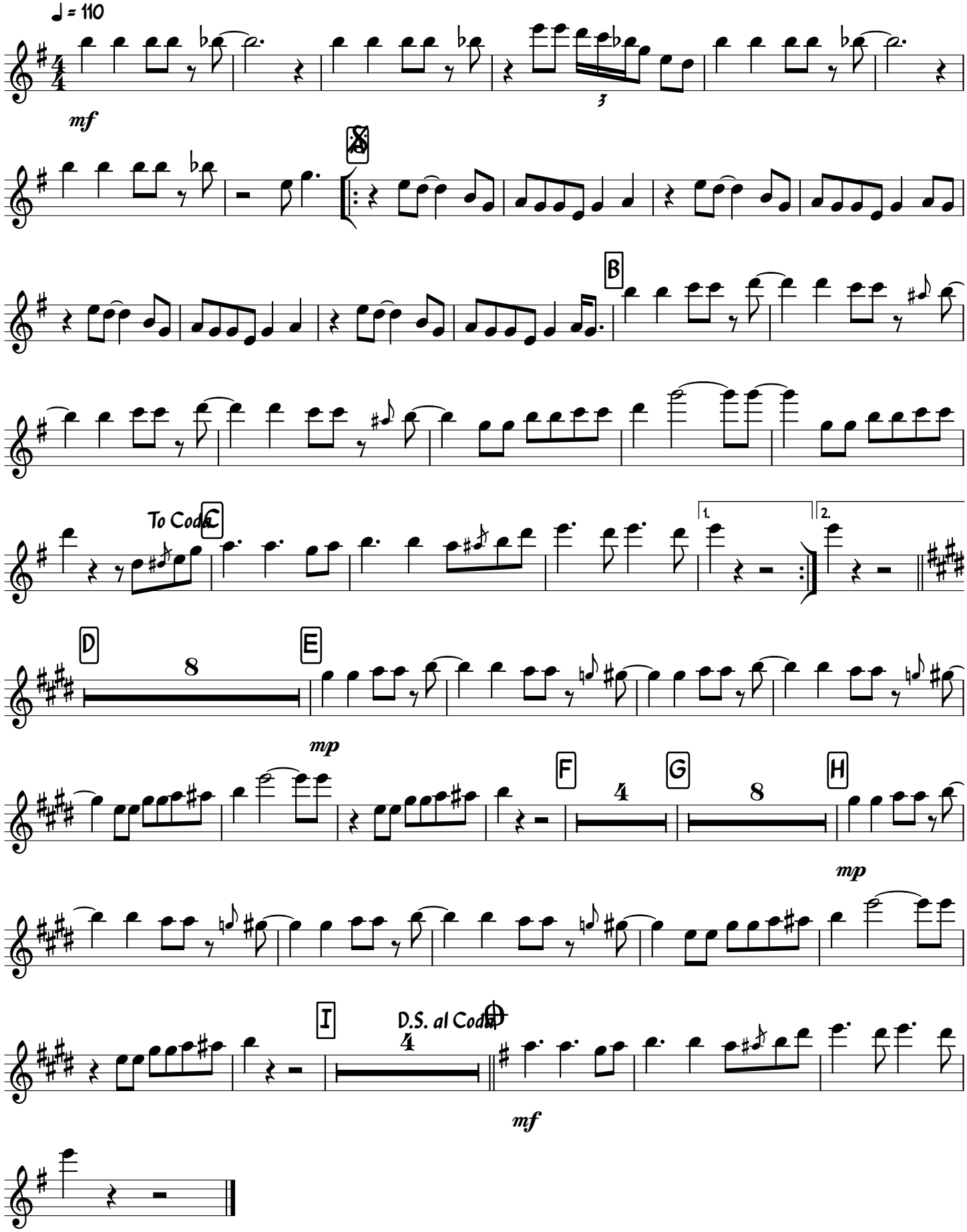

Alto Sax 2

# Mercy, Mercy, Mercy

Sir Michael Thomas

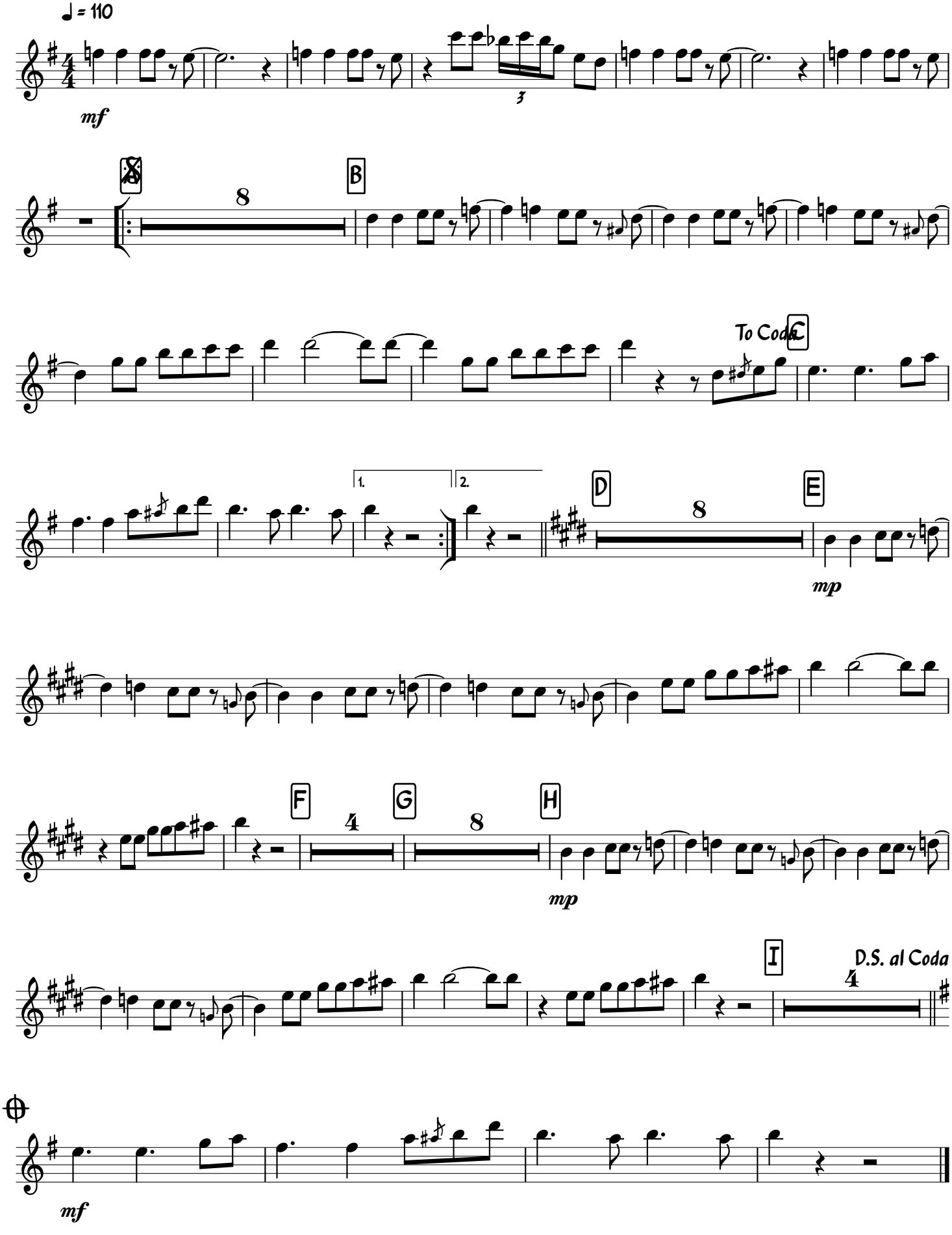

Tenor Sax 1

# Mercy, Mercy, Mercy

Sir Michael Thomas

♩ = 110

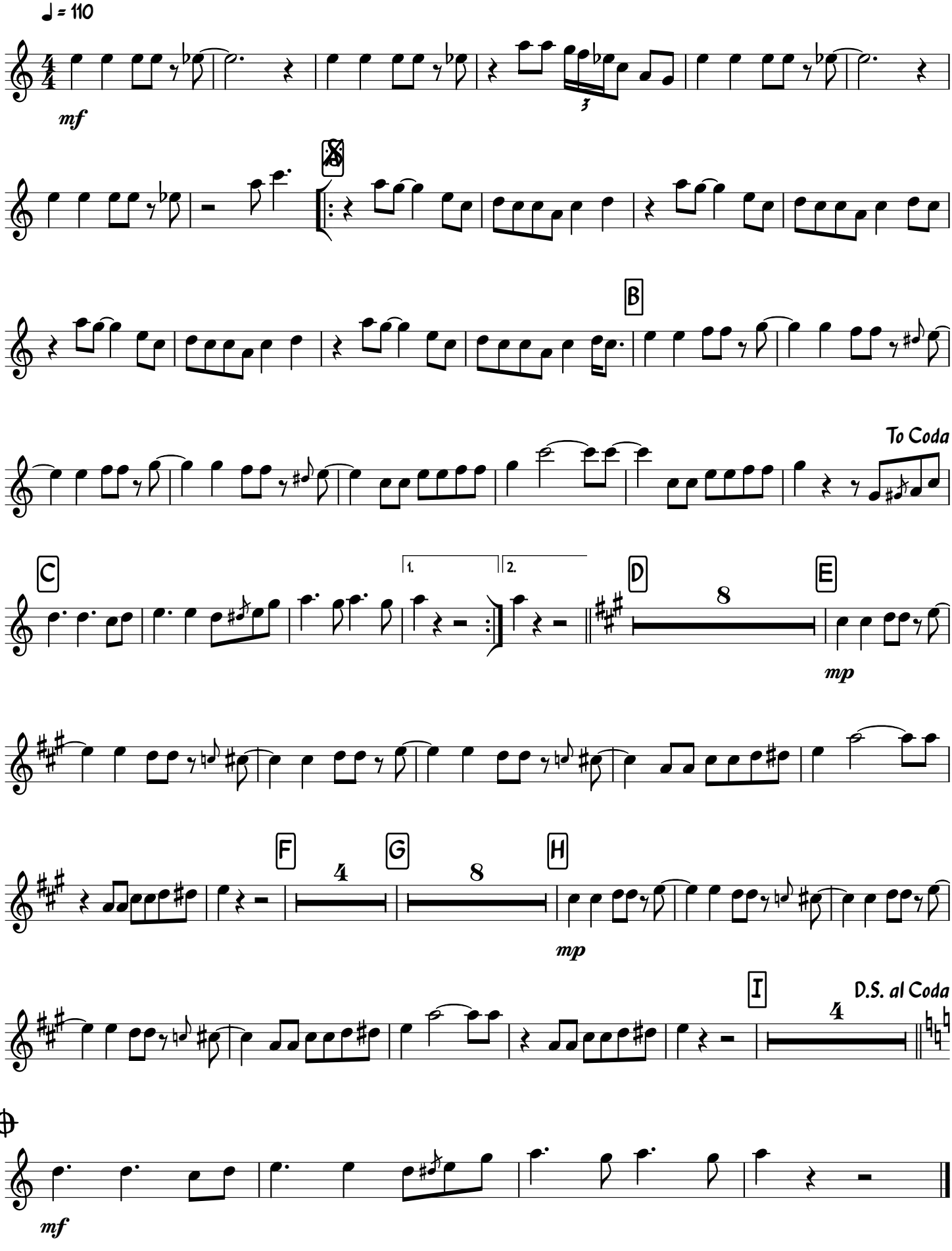

Tenor Sax 2

# Mercy, Mercy, Mercy

Sir Michael Thomas

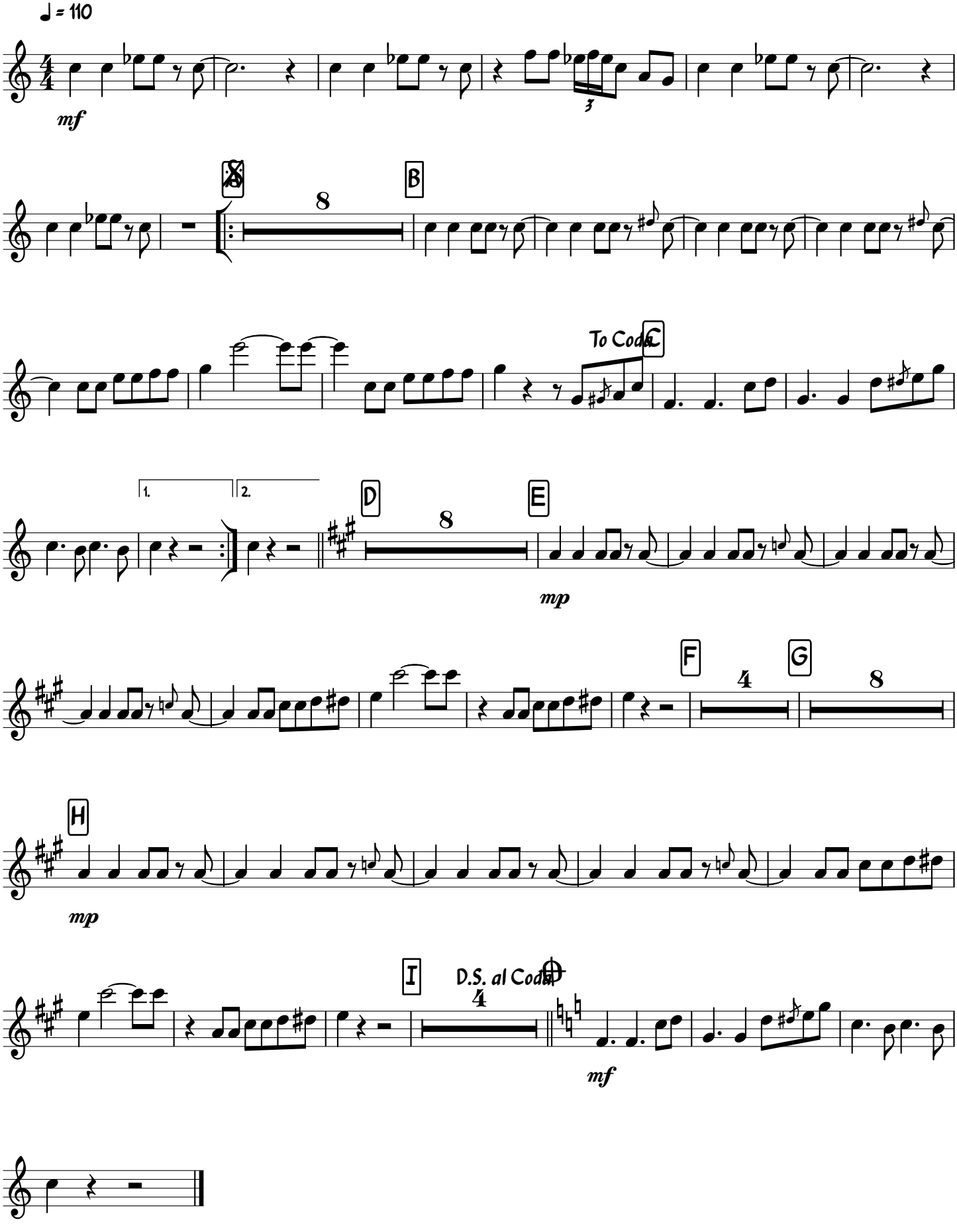

Bari Sax

# Mercy, Mercy, Mercy

Sir Michael Thomas

