Trombone 1

Mercy, Mercy, Mercy

Sir Michael Thomas

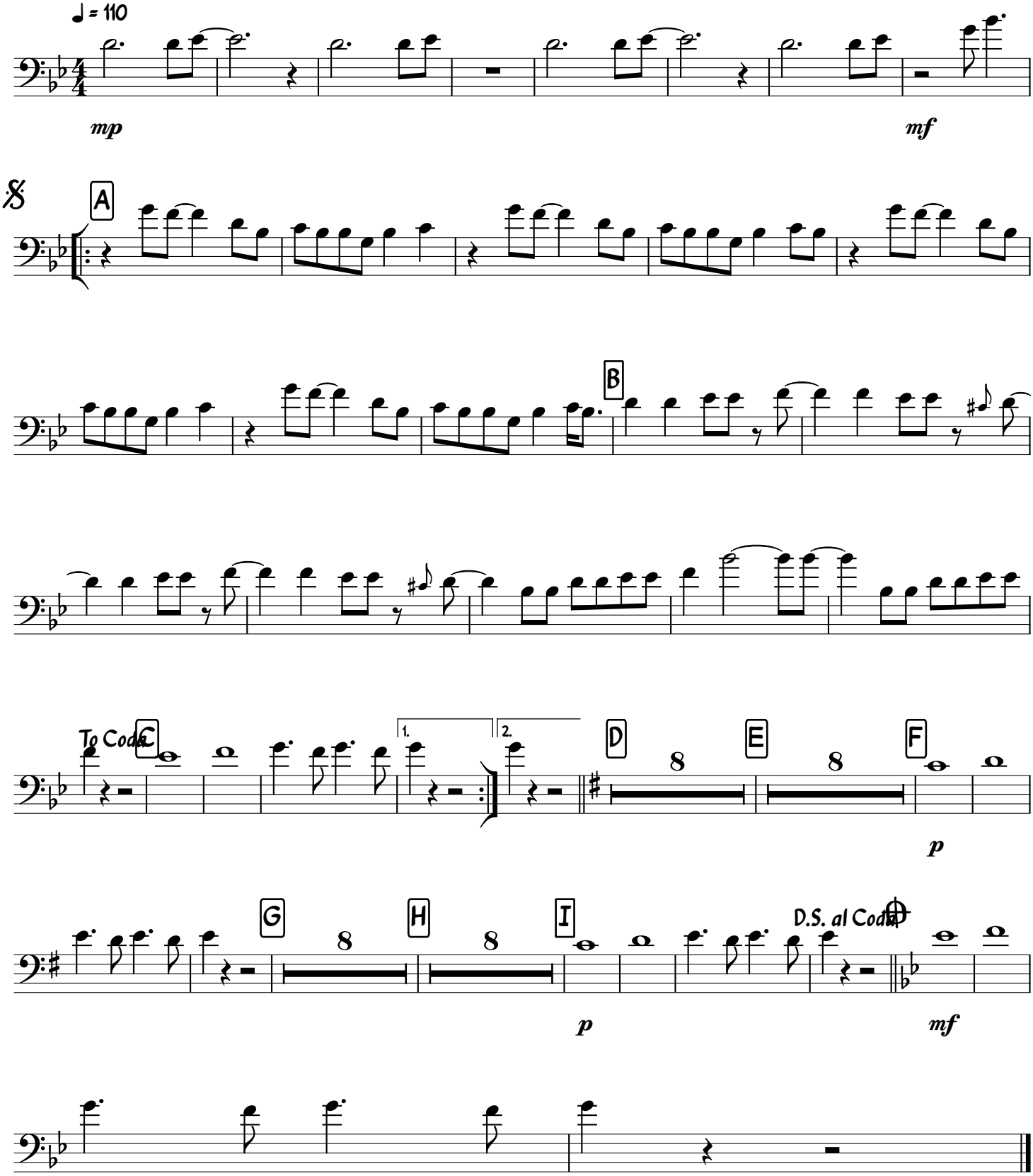

Trombone 2

Mercy, Mercy, Mercy

Sir Michael Thomas

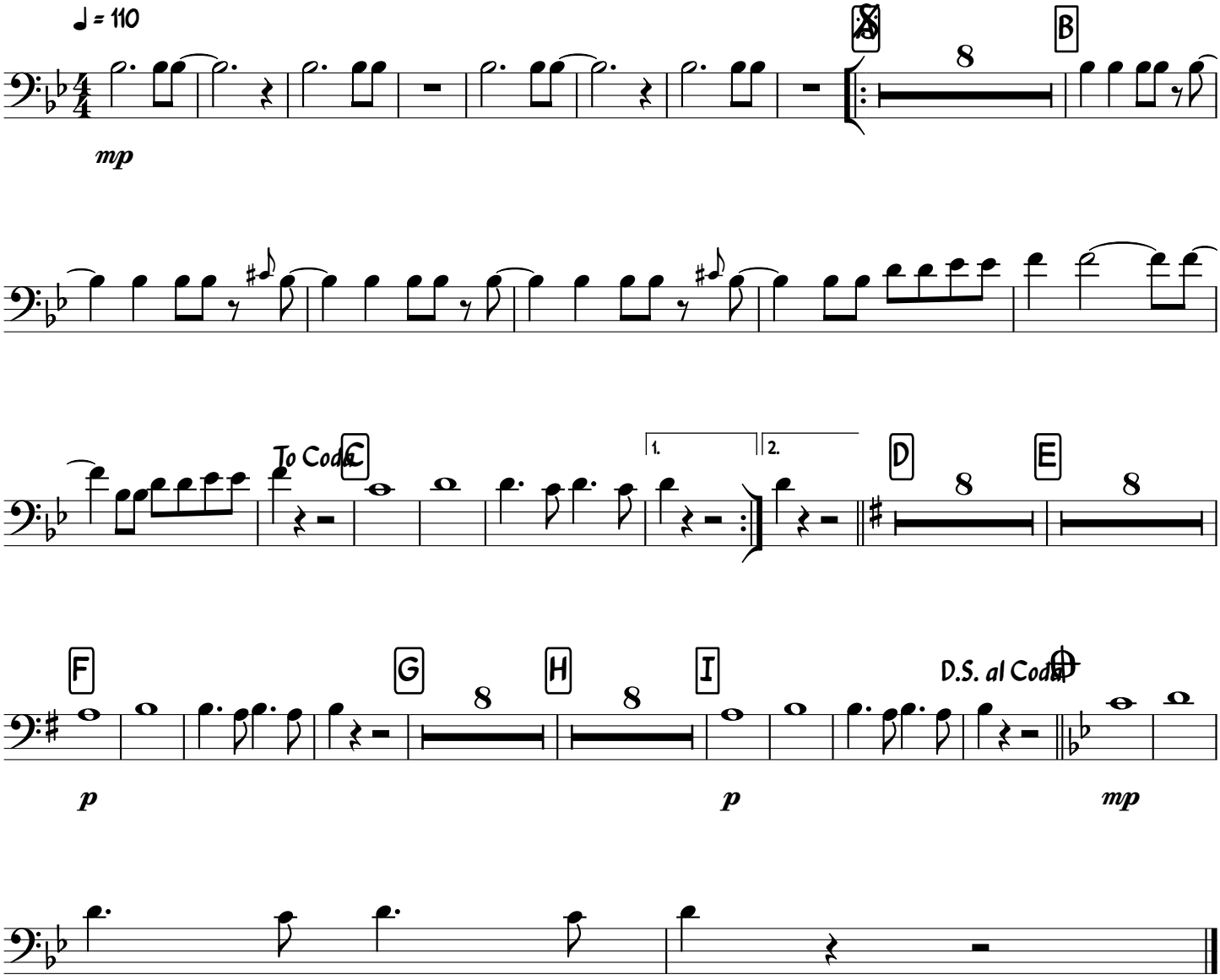

Trombone 3

Mercy, Mercy, Mercy

Sir Michael Thomas

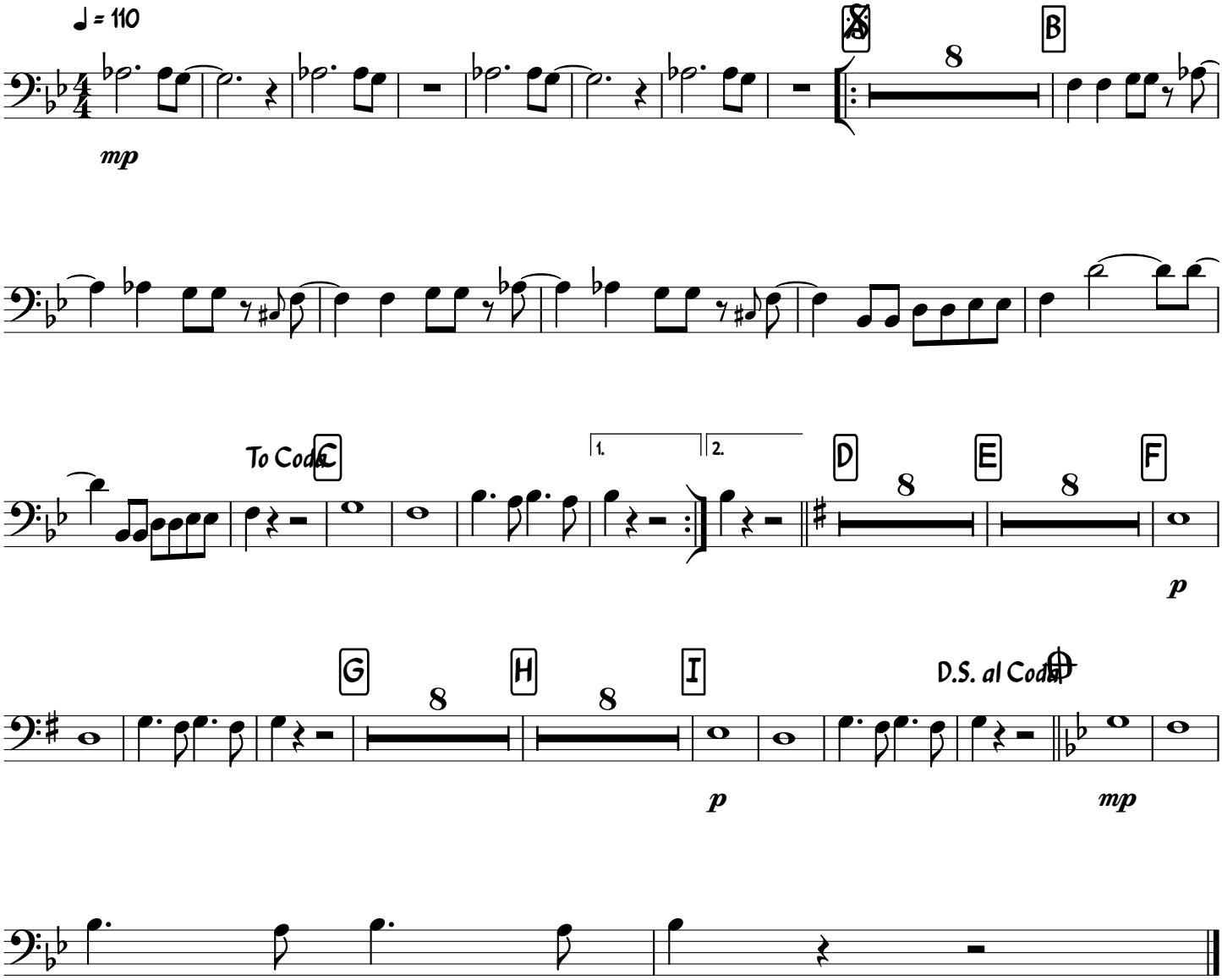

Trombone 4

Mercy, Mercy, Mercy

Sir Michael Thomas

♩ = 110

