# Mr. Anthony's Boogie 472

## TRUMPET 1

As played by Ray Anthony and his Orchestra

By Ray Anthony & George Williams
Transcribed by Myles Collins

♩=160 SWING BOOGIE WOOGIE

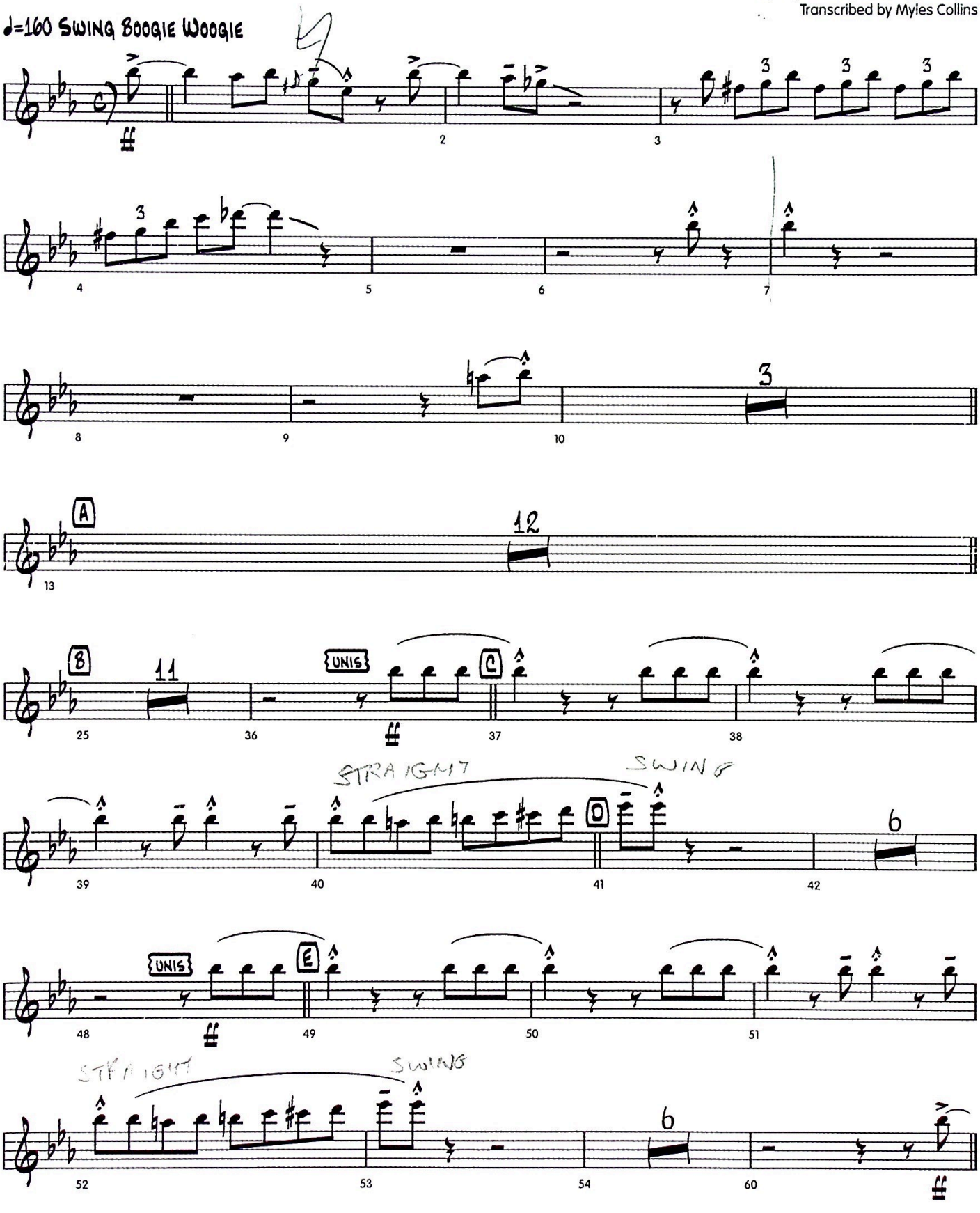


Copyright © 1953 Beechwood Music Corp, USA Peter Maurice Music Co Ltd, London WC2H 0QY
Reproduced by permission of International Music Publications Ltd
All Rights Reserved. A Lush Life Music Arrangement. email: sales@lushlifemusic.com

# Mr Anthony's Boogie - Trumpet 1

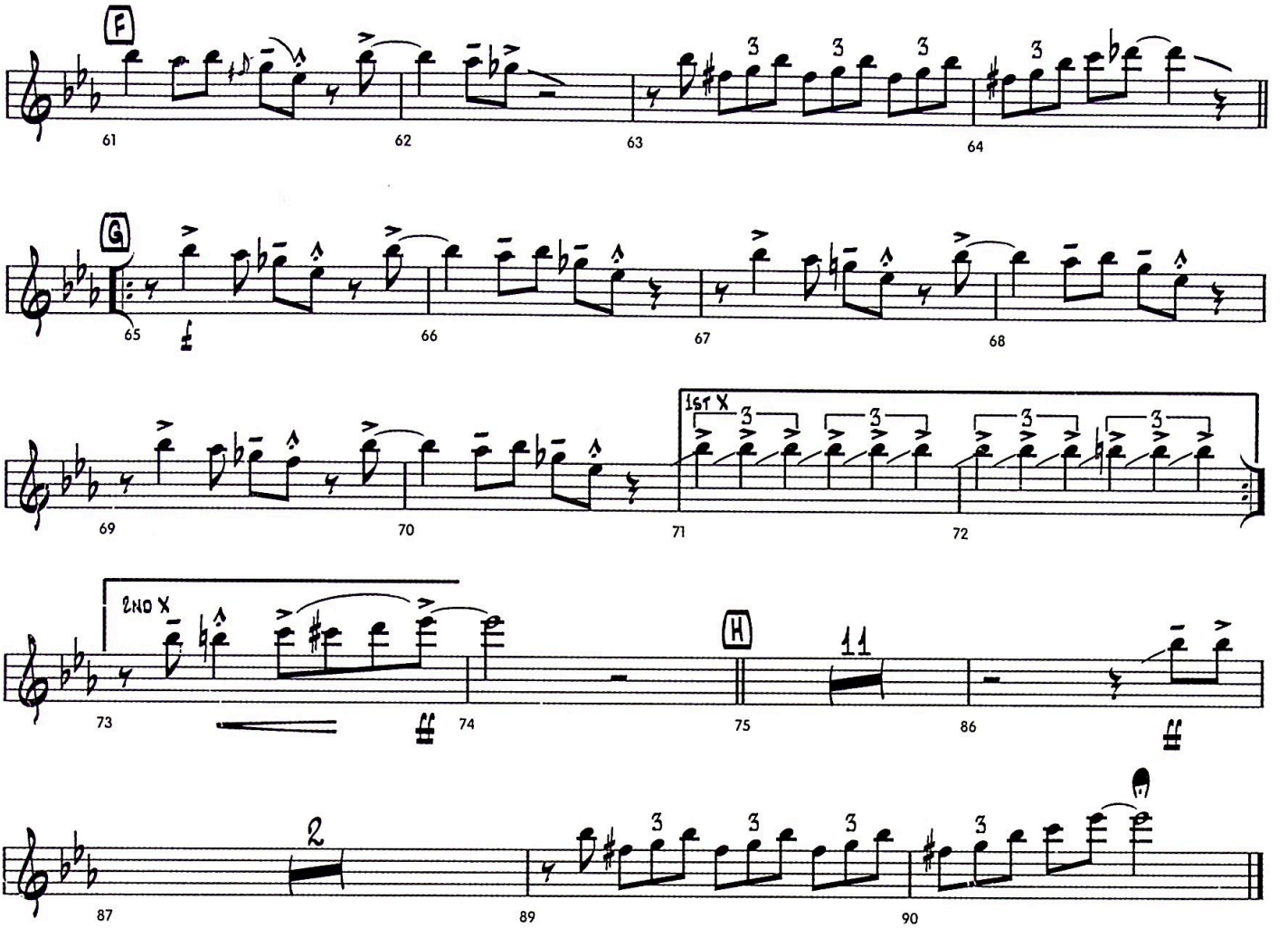

# Mr. Anthony's Boogie

472

## TRUMPET 2

As played by Ray Anthony and his Orchestra

By Ray Anthony & George Williams
Transcribed by Myles Collins

♩=160 SWING BOOGIE WOOGIE

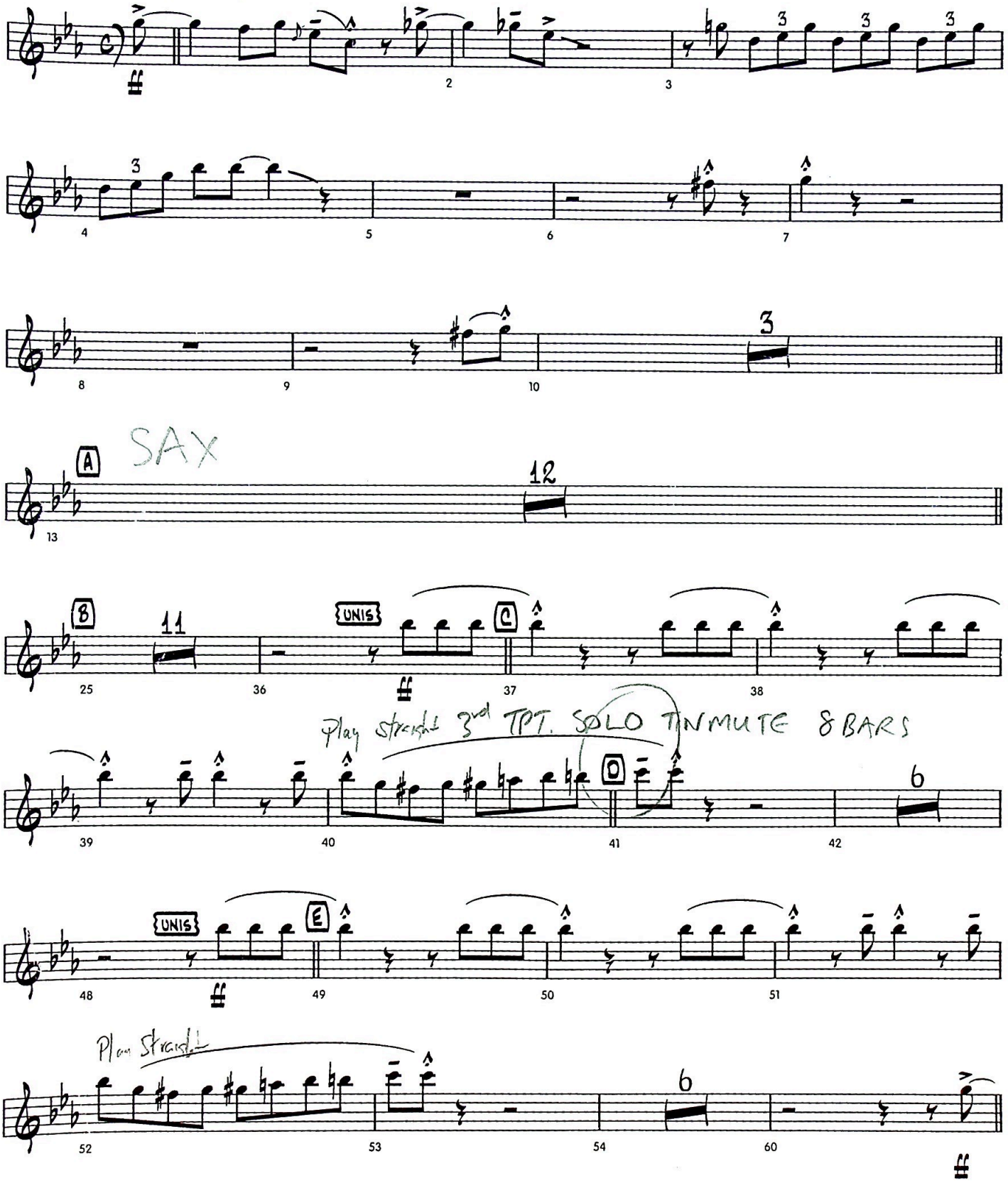


Copyright © 1953 Beechwood Music Corp, USA Peter Maurice Music Co Ltd, London WC2H 0QY
Reproduced by permission of International Music Publications Ltd
All Rights Reserved. A Lush Life Music Arrangement. email: sales@lushlifemusic.com

# Mr Anthony's Boogie - Trumpet 2

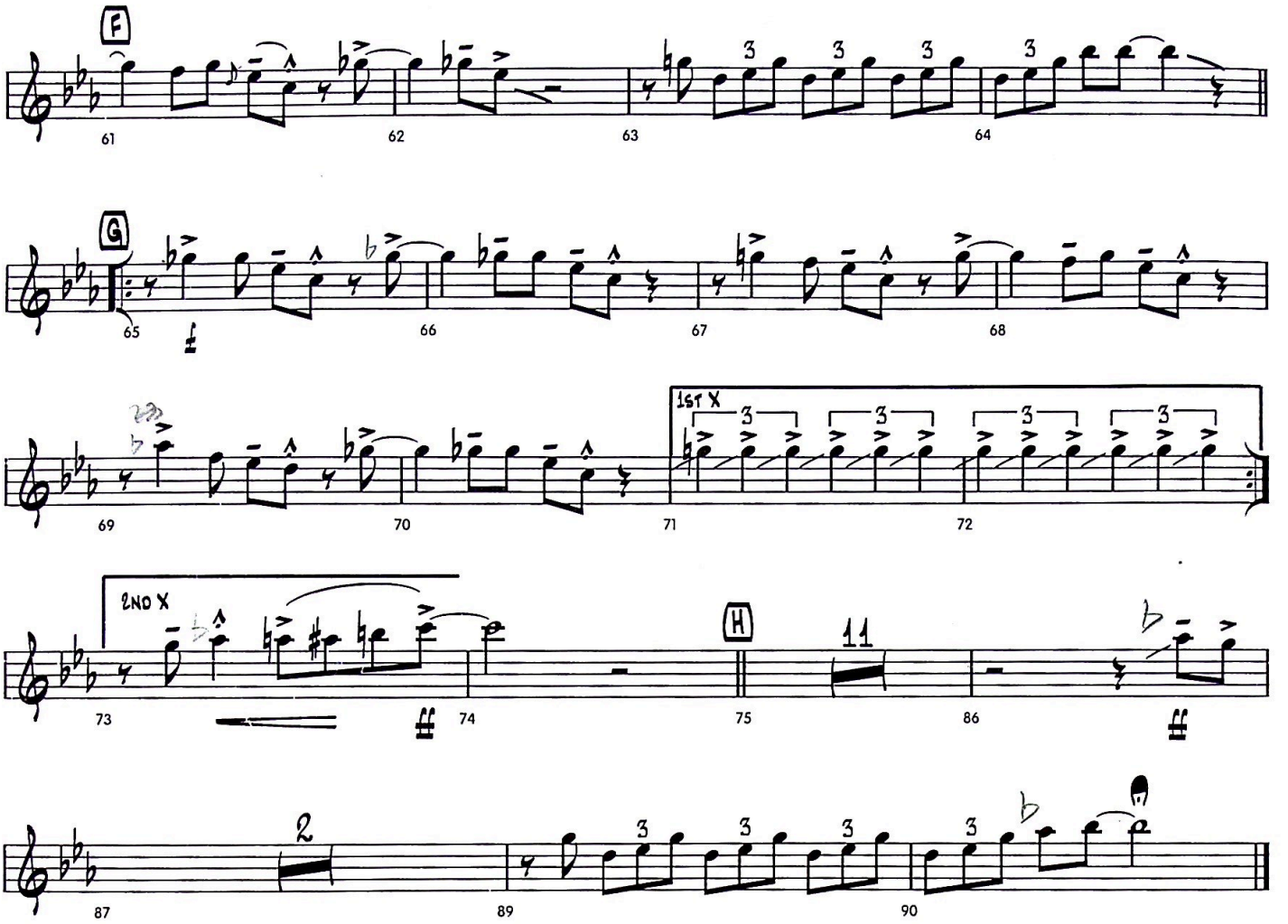

# Mr. Anthony's Boogie 472

## TRUMPET 3

As played by Ray Anthony and his Orchestra

By Ray Anthony & George Williams
Transcribed by Myles Collins

♩=160 SWING BOOGIE WOOGIE

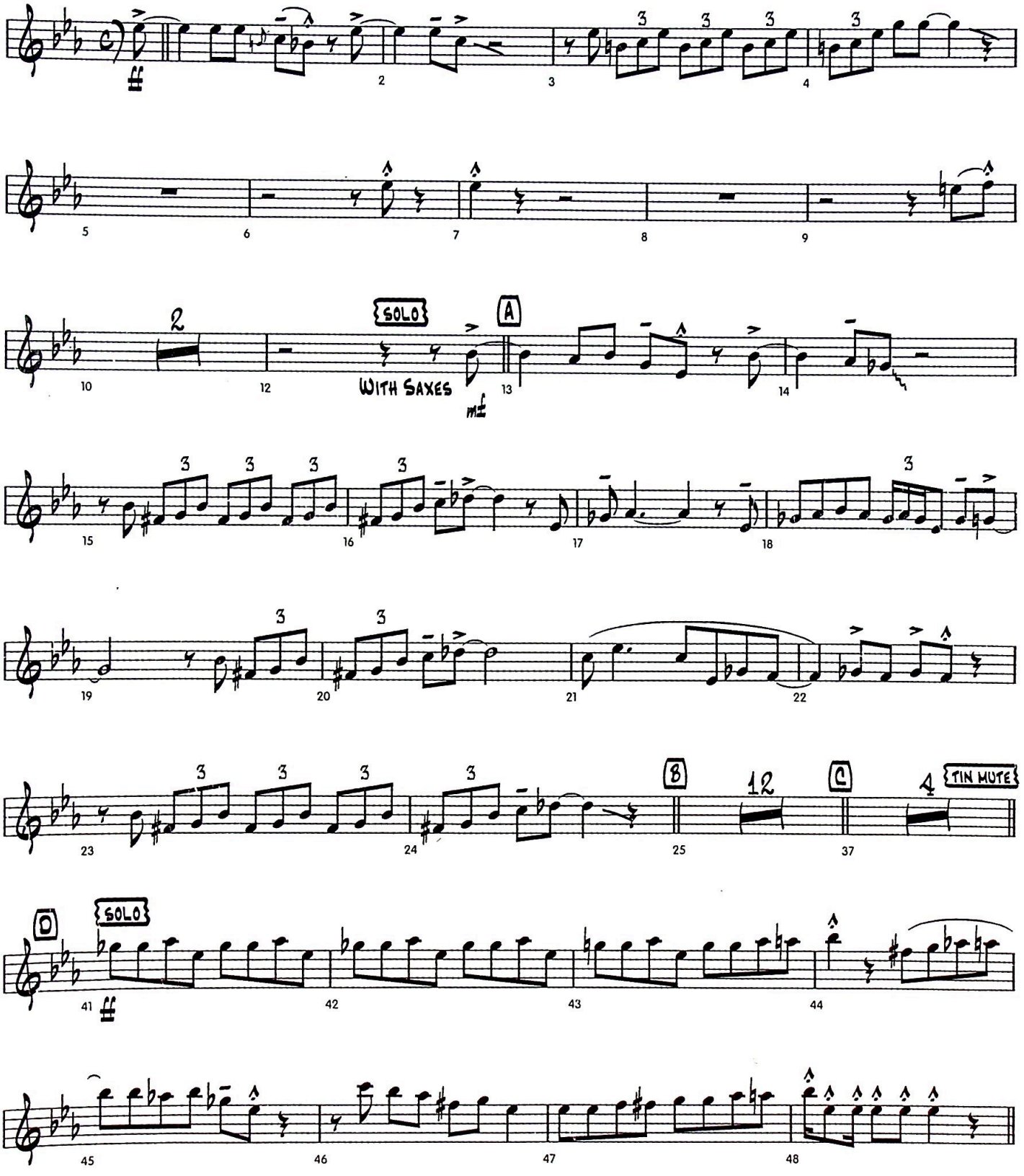


Copyright © 1953 Beechwood Music Corp, USA Peter Maurice Music Co Ltd, London WC2H 0QY
Reproduced by permission of International Music Publications Ltd
All Rights Reserved. A Lush Life Music Arrangement. email: sales@lushlifemusic.com

# Mr Anthony's Boogie - Trumpet 3

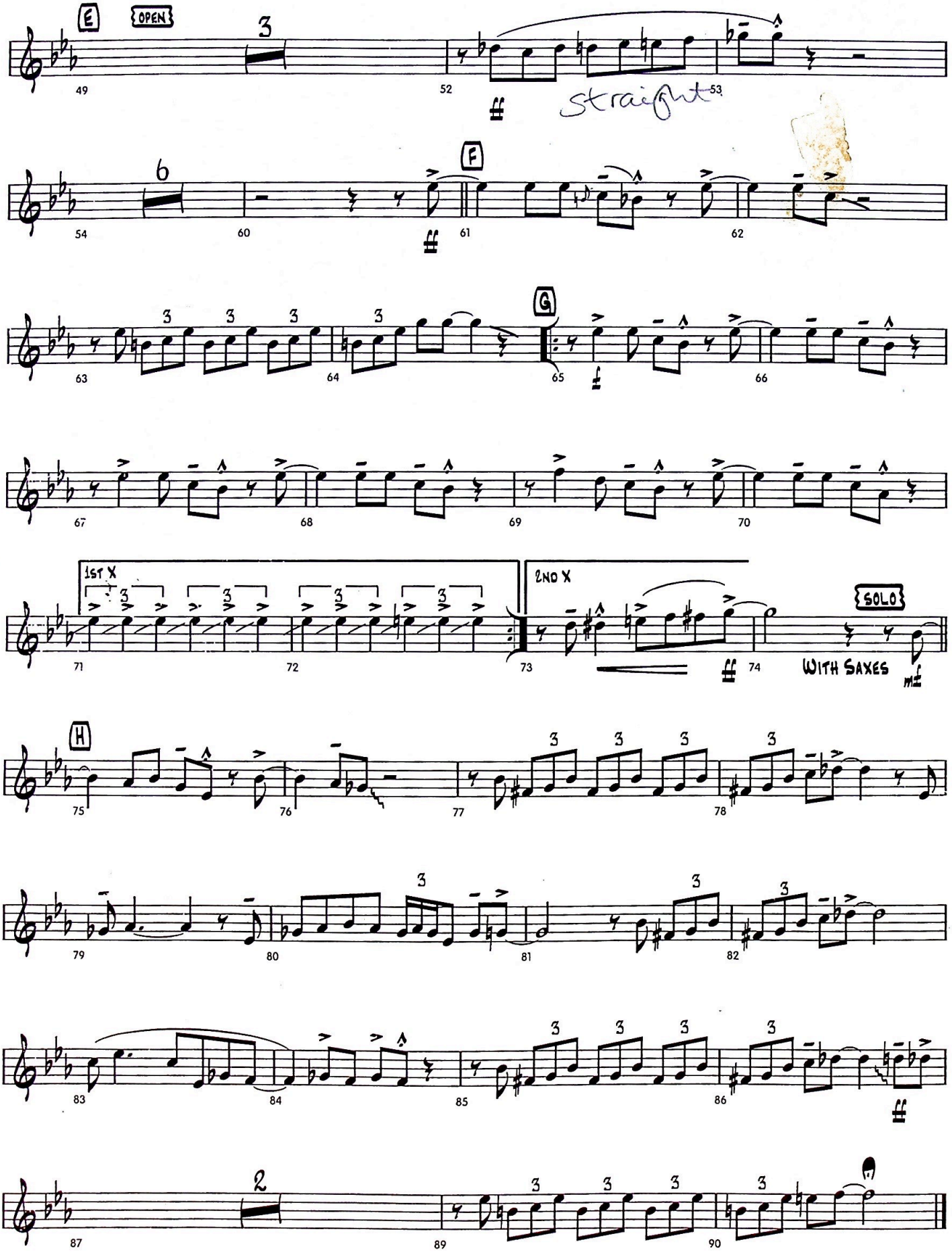

# Mr. Anthony's Boogie

472

## TRUMPET 4

As played by Ray Anthony and his Orchestra

By Ray Anthony & George Williams
Transcribed by Myles Collins

♩=160 SWING BOOGIE WOOGIE

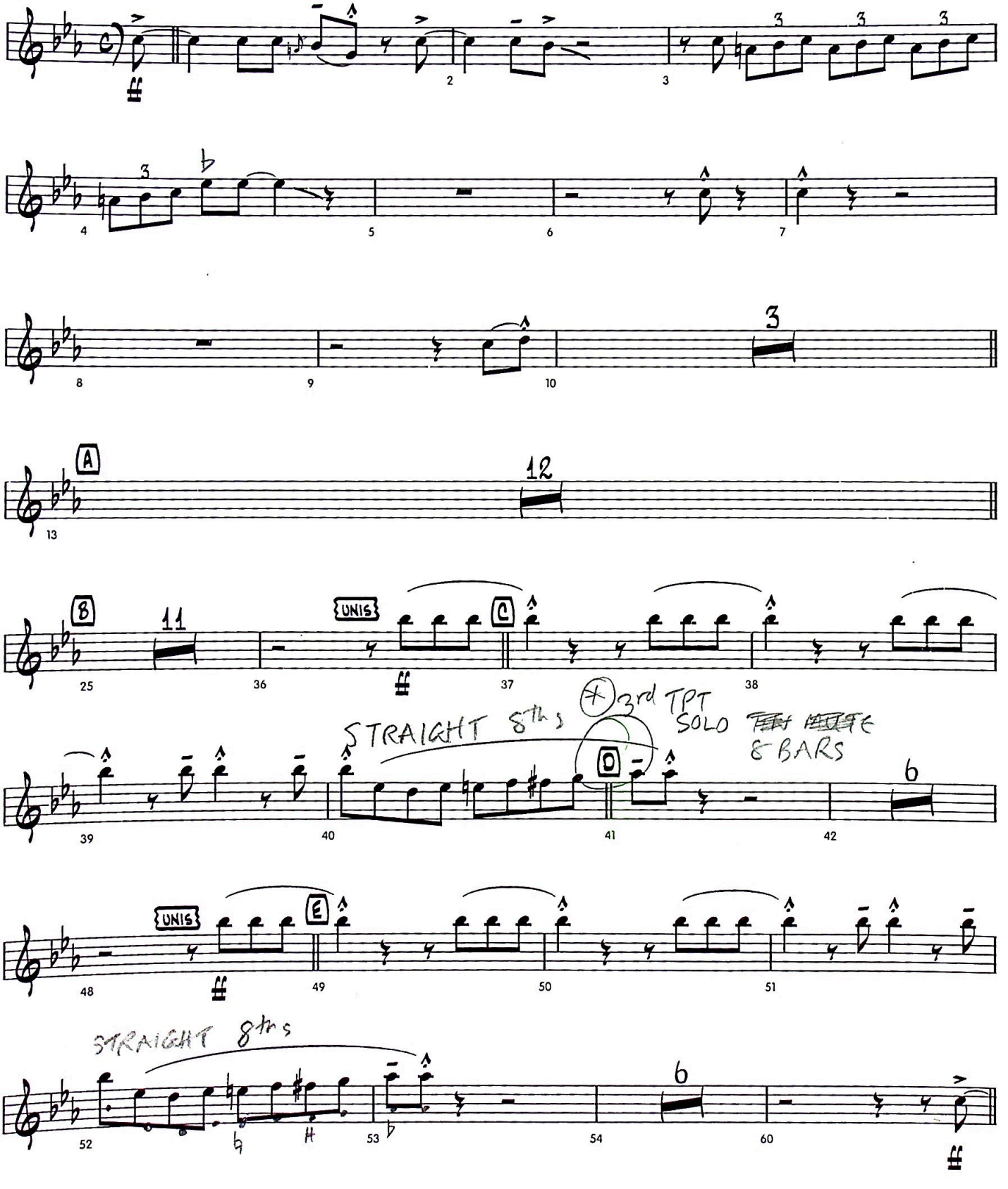


Copyright © 1953 Beechwood Music Corp, USA Peter Maurice Music Co Ltd, London WC2H 0QY
Reproduced by permission of International Music Publications Ltd
All Rights Reserved. A Lush Life Music Arrangement. email: sales@lushlifemusic.com