Mr. Anthony's Boogie

4 72

TROMBONE 1

As played by Ray Anthony and his Orchestra

By Ray Anthony & George Williams
Transcribed by Myles Collins

♩=160 SWING BOOGIE WOOGIE

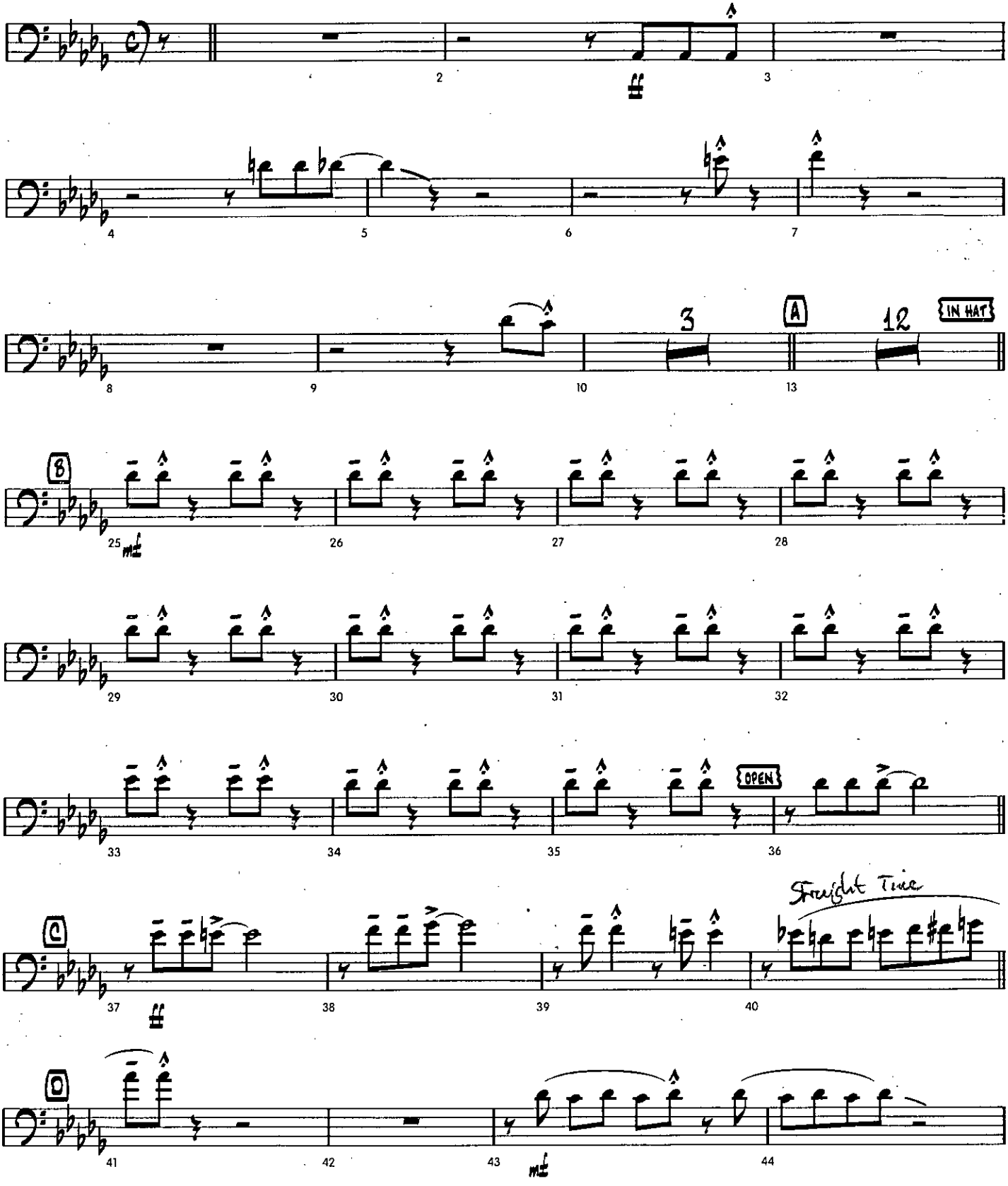

Copyright © 1953 Beechwood Music Corp, USA Peter Maurice Music Co Ltd, London WC2H 0QY
Reproduced by permission of International Music Publications Ltd
All Rights Reserved. A Lush Life Music Arrangement. email: sales@lushlifemusic.com

Mr Anthony's Boogie - Trombone 1

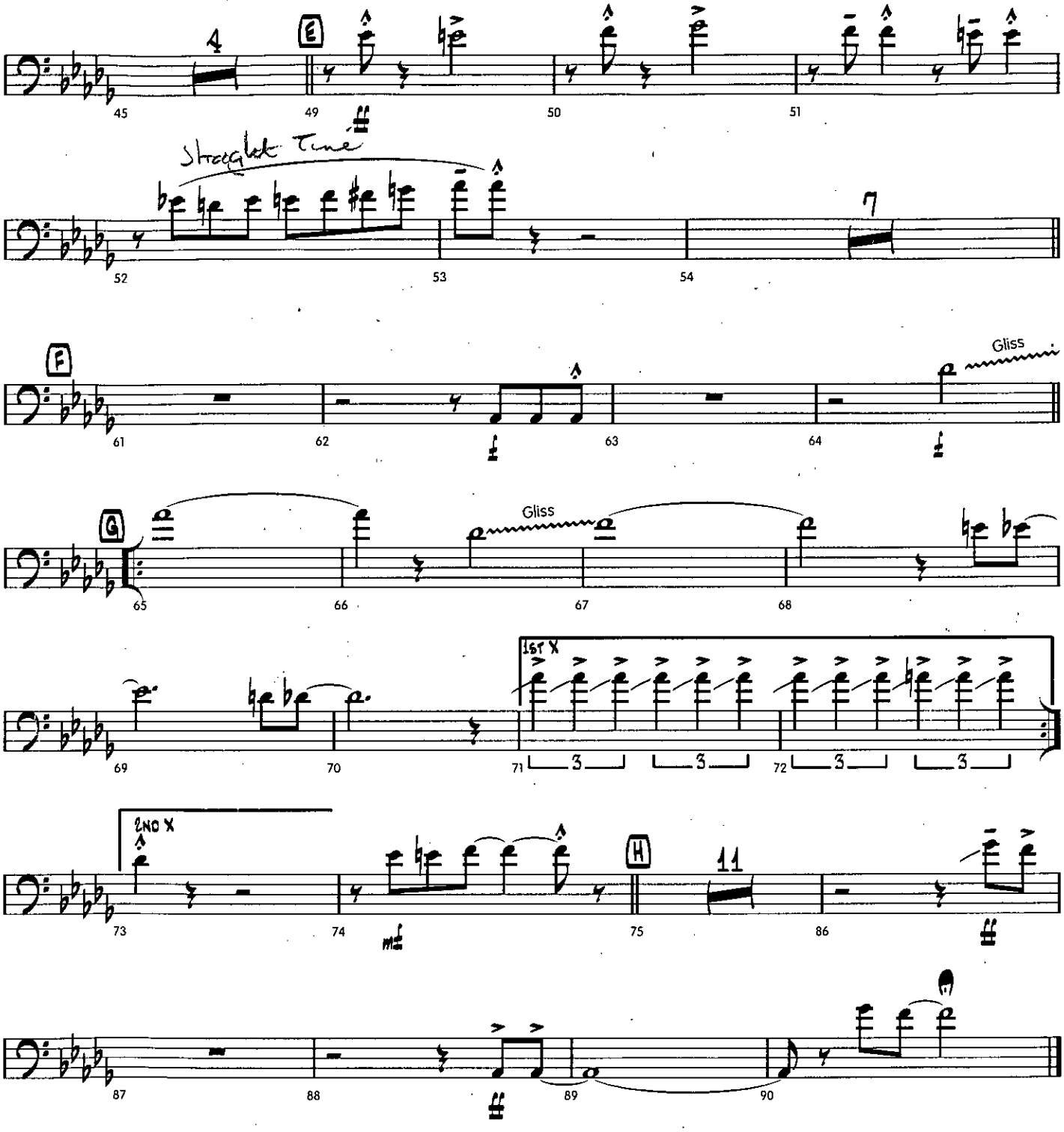

Mr. Anthony's Boogie 472

TROMBONE 2

As played by Ray Anthony and his Orchestra

By Ray Anthony & George Williams
Transcribed by Myles Collins

♩=160 SWING BOOGIE WOOGIE

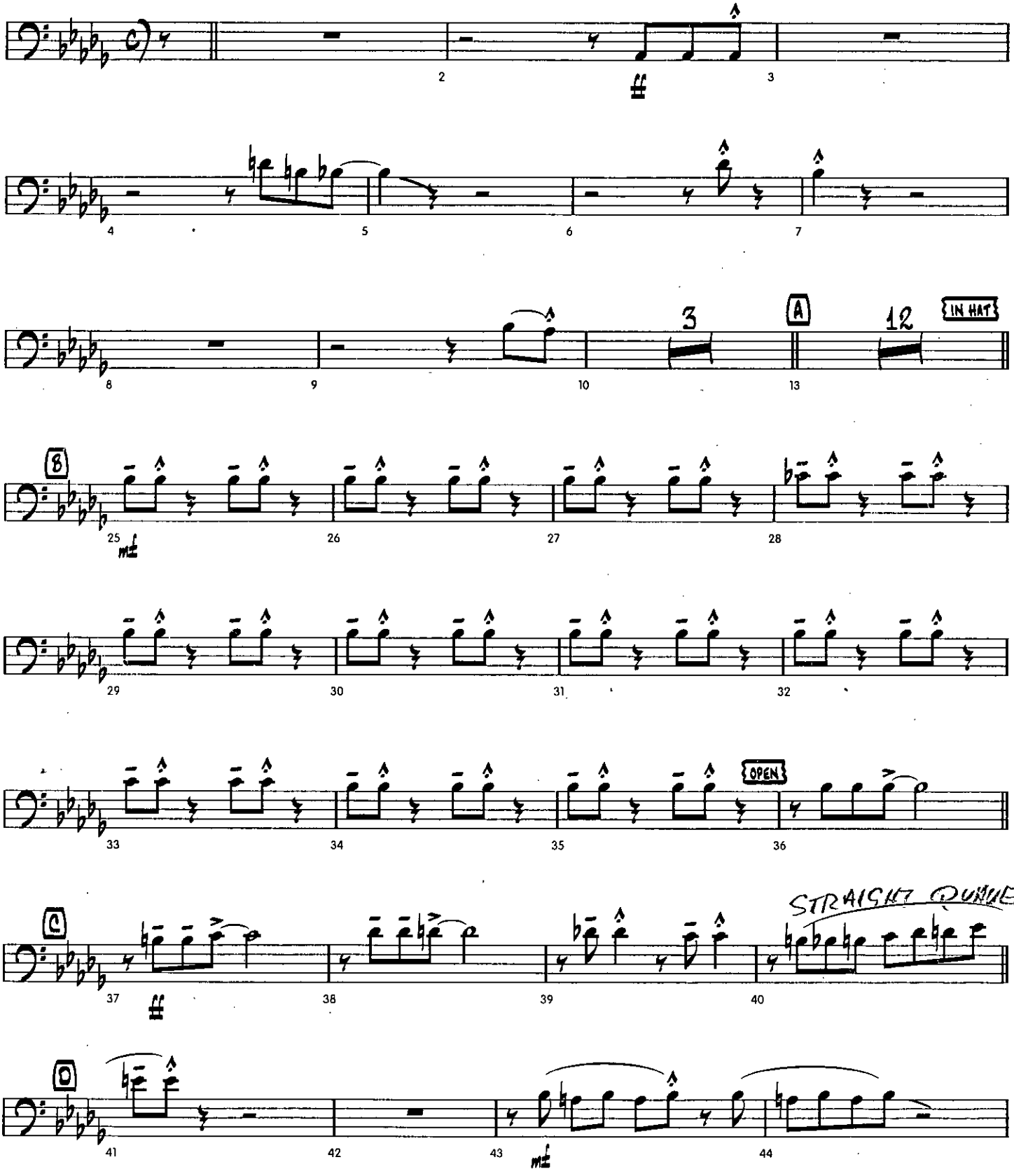

Copyright © 1953 Beechwood Music Corp, USA Peter Maurice Music Co Ltd, London WC2H 0QY
Reproduced by permission of International Music Publications Ltd
All Rights Reserved. A Lush Life Music Arrangement. email: sales@lushlifemusic.com

Mr Anthony's Boogie - Trombone 2

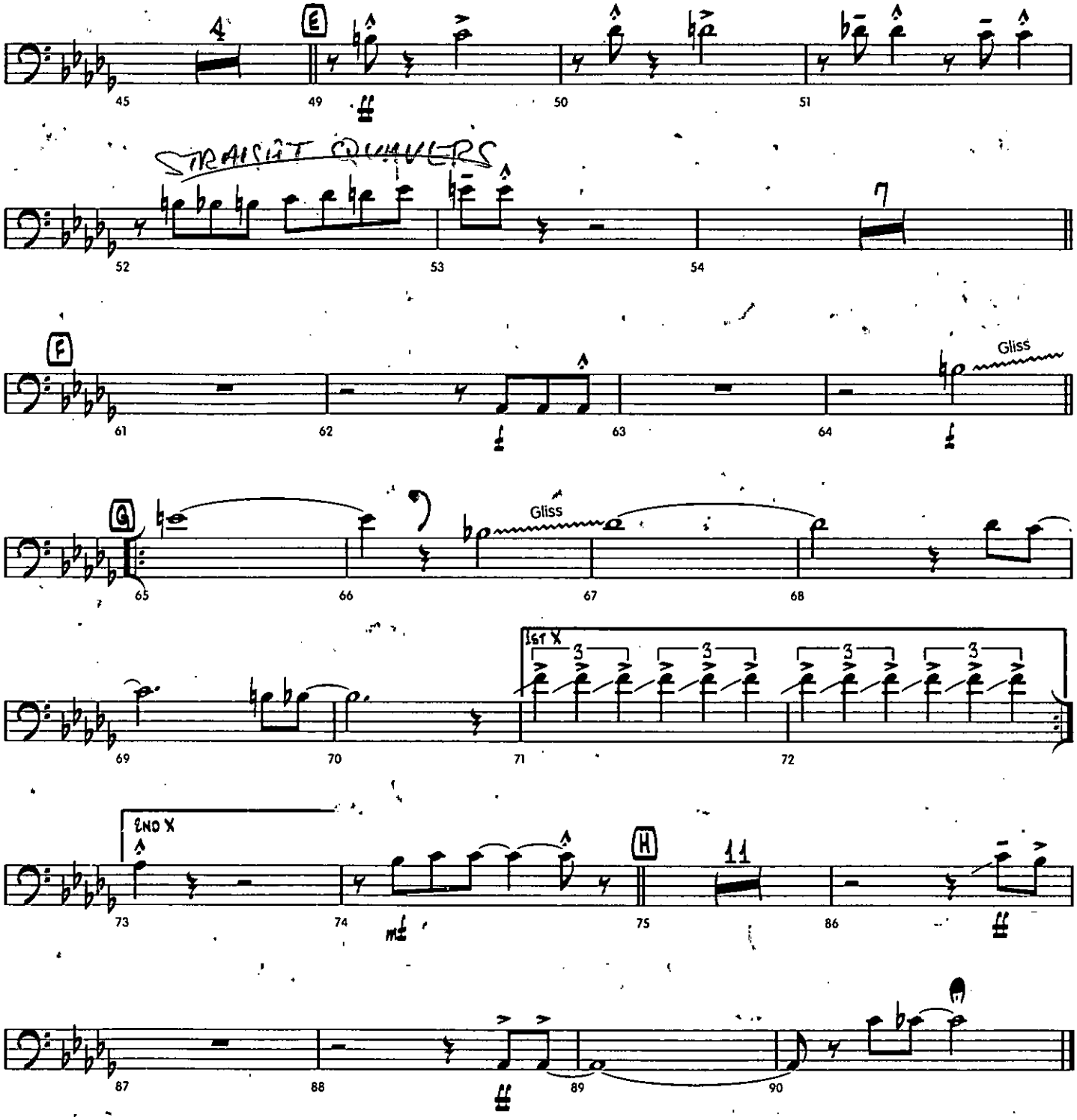

Mr. Anthony's Boogie

472

TROMBONE 3

As played by Ray Anthony and his Orchestra

By Ray Anthony & George Williams
Transcribed by Myles Collins

♩=160 SWING BOOGIE WOOGIE

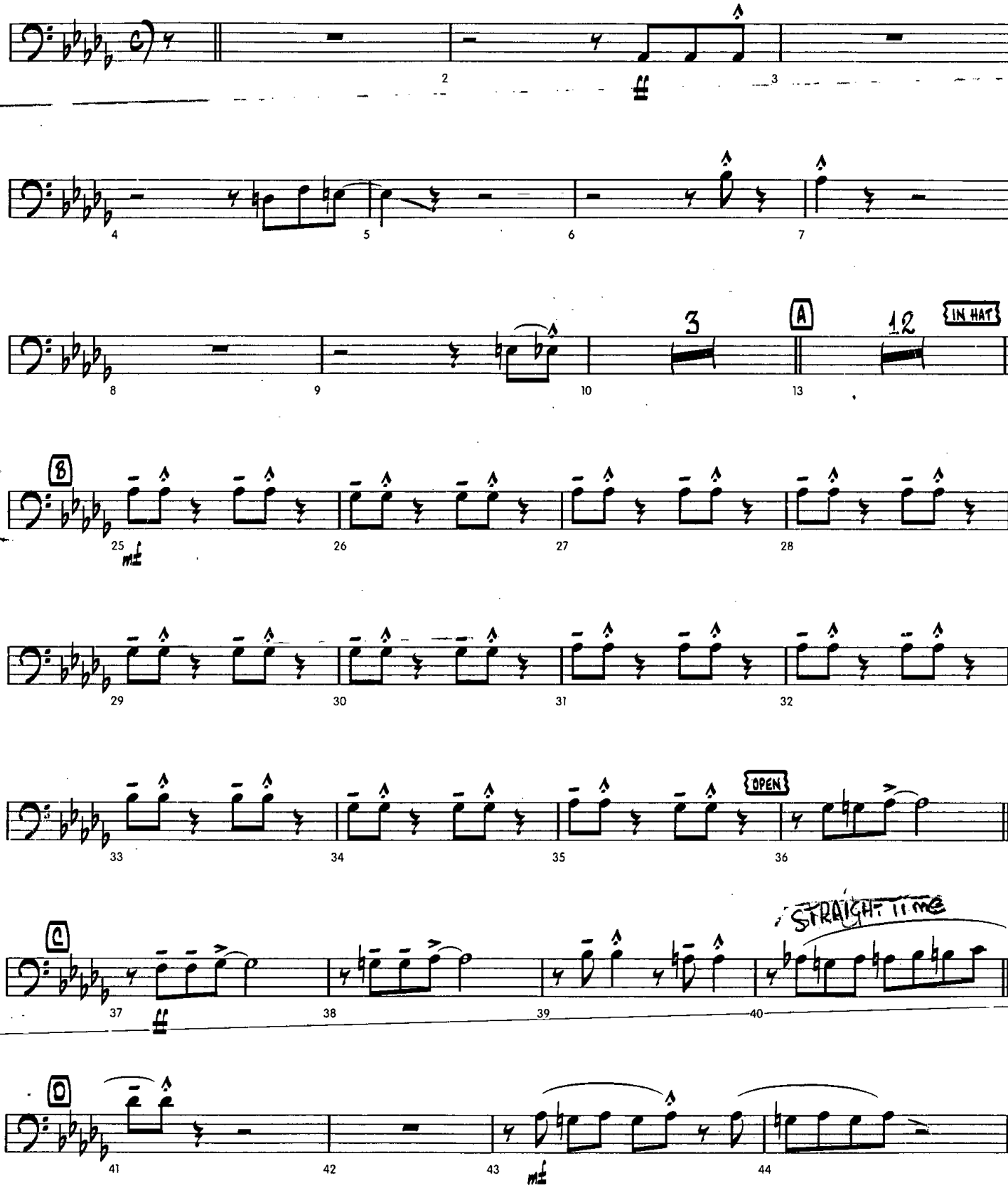

Copyright © 1953 Beechwood Music Corp, USA Peter Maurice Music Co Ltd, London WC2H 0QY
Reproduced by permission of International Music Publications Ltd
All Rights Reserved. A Lush Life Music Arrangement. email: sales@lushlifemusic.com

Mr Anthony's Boogie - Trombone 3

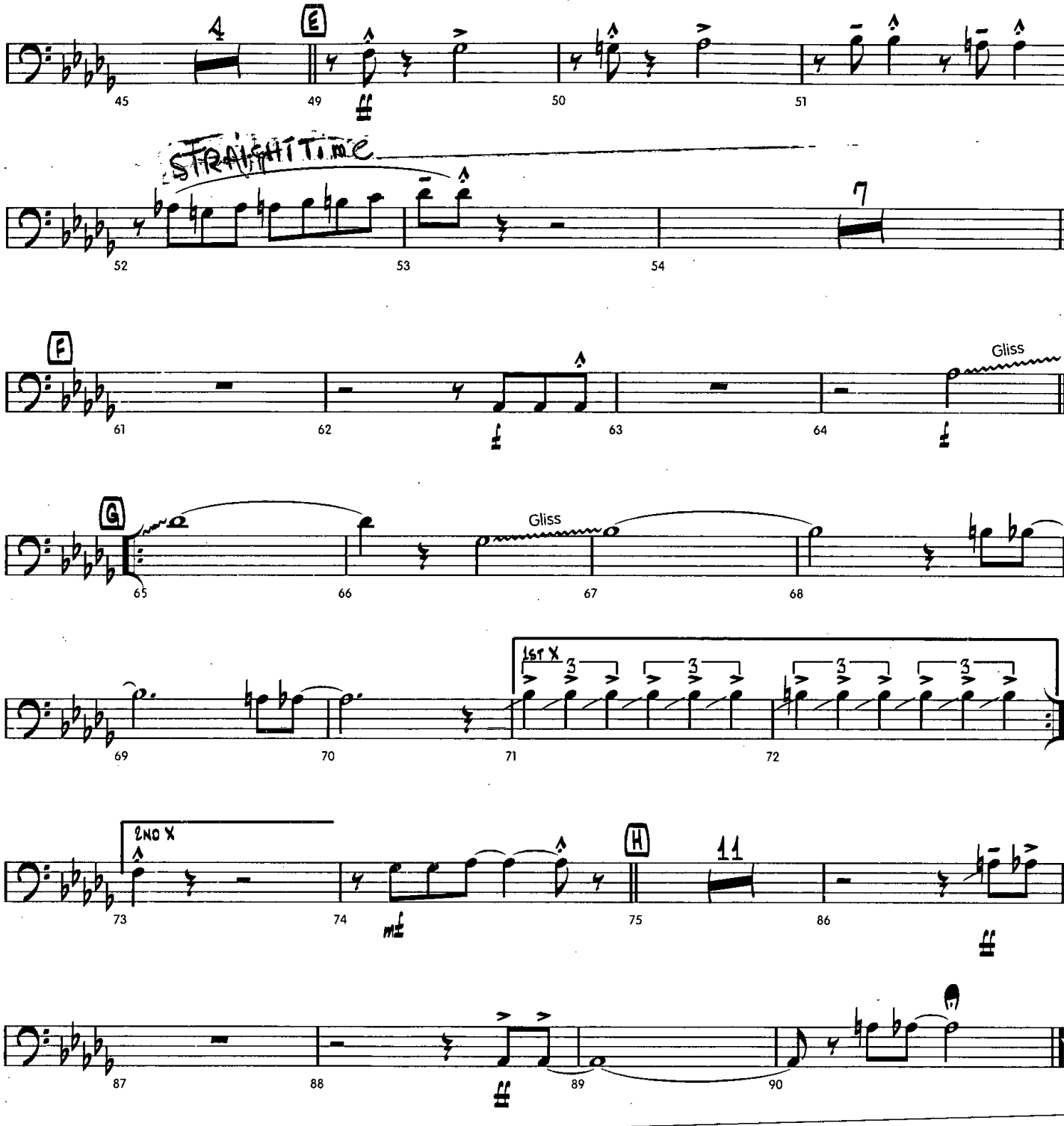

Mr. Anthony's Boogie

TROMBONE 4

As played by Ray Anthony and his Orchestra

By Ray Anthony & George Williams
Transcribed by Myles Collins

♩=160 SWING BOOGIE WOOGIE

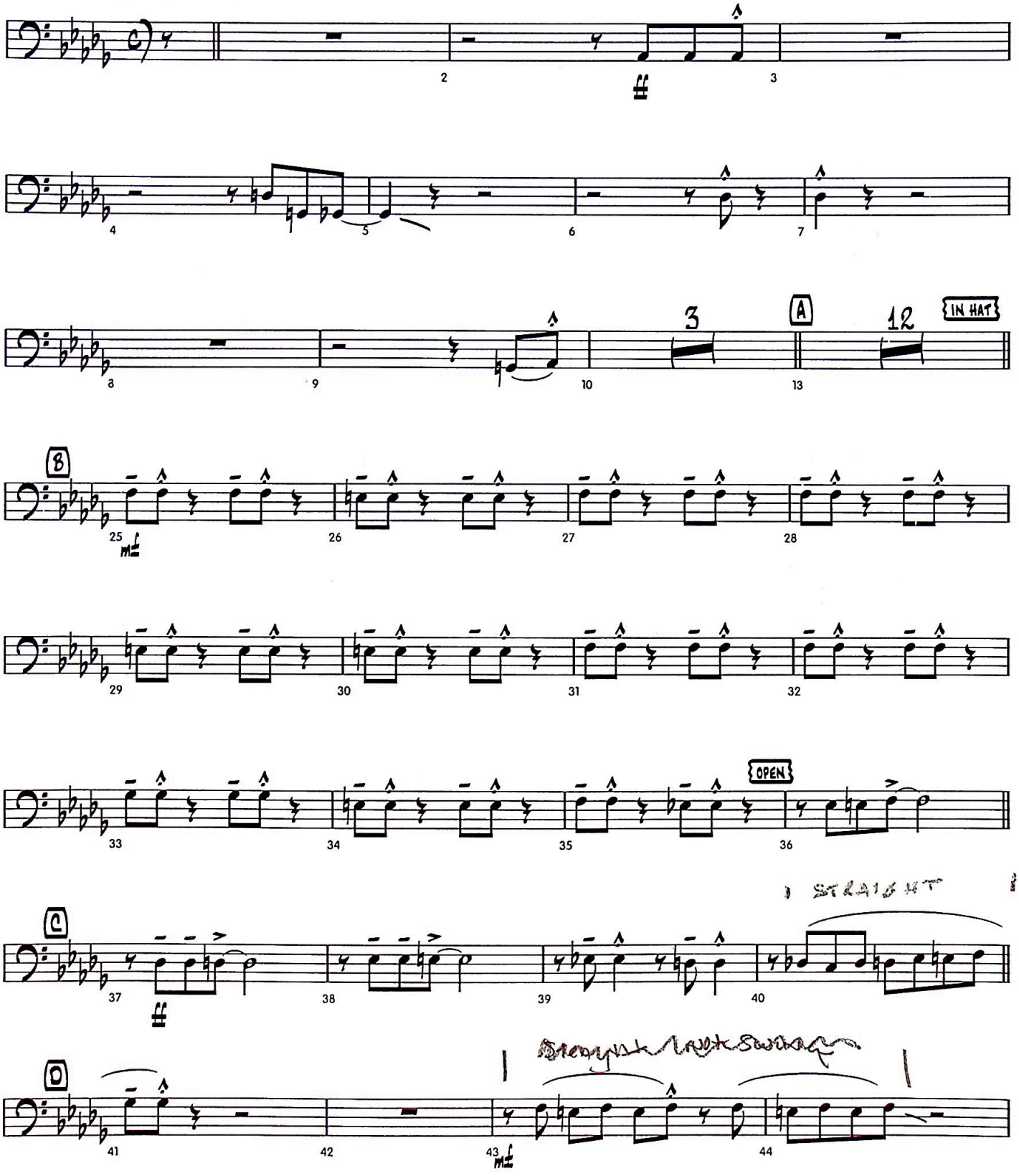

Copyright © 1953 Beechwood Music Corp, USA Peter Maurice Music Co Ltd, London WC2H 0QY
Reproduced by permission of International Music Publications Ltd
All Rights Reserved. A Lush Life Music Arrangement. email: sales@lushlifemusic.com

Mr Anthony's Boogie - Trombone 4

