PIANO

COMPOSED & ARRANGED BY
LAURENCE COTTLE

OUT FOR THE COUNT

♩ = 185

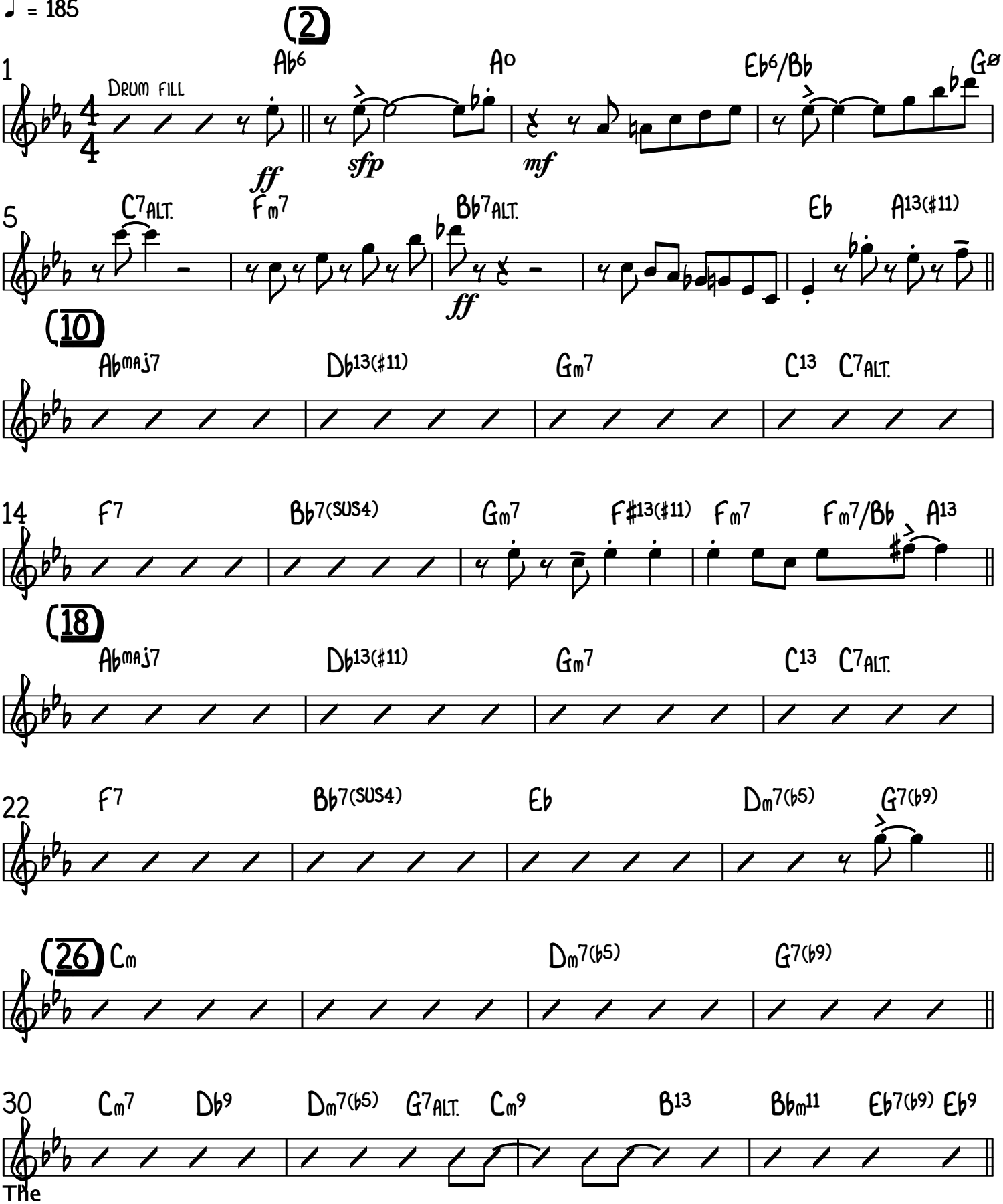

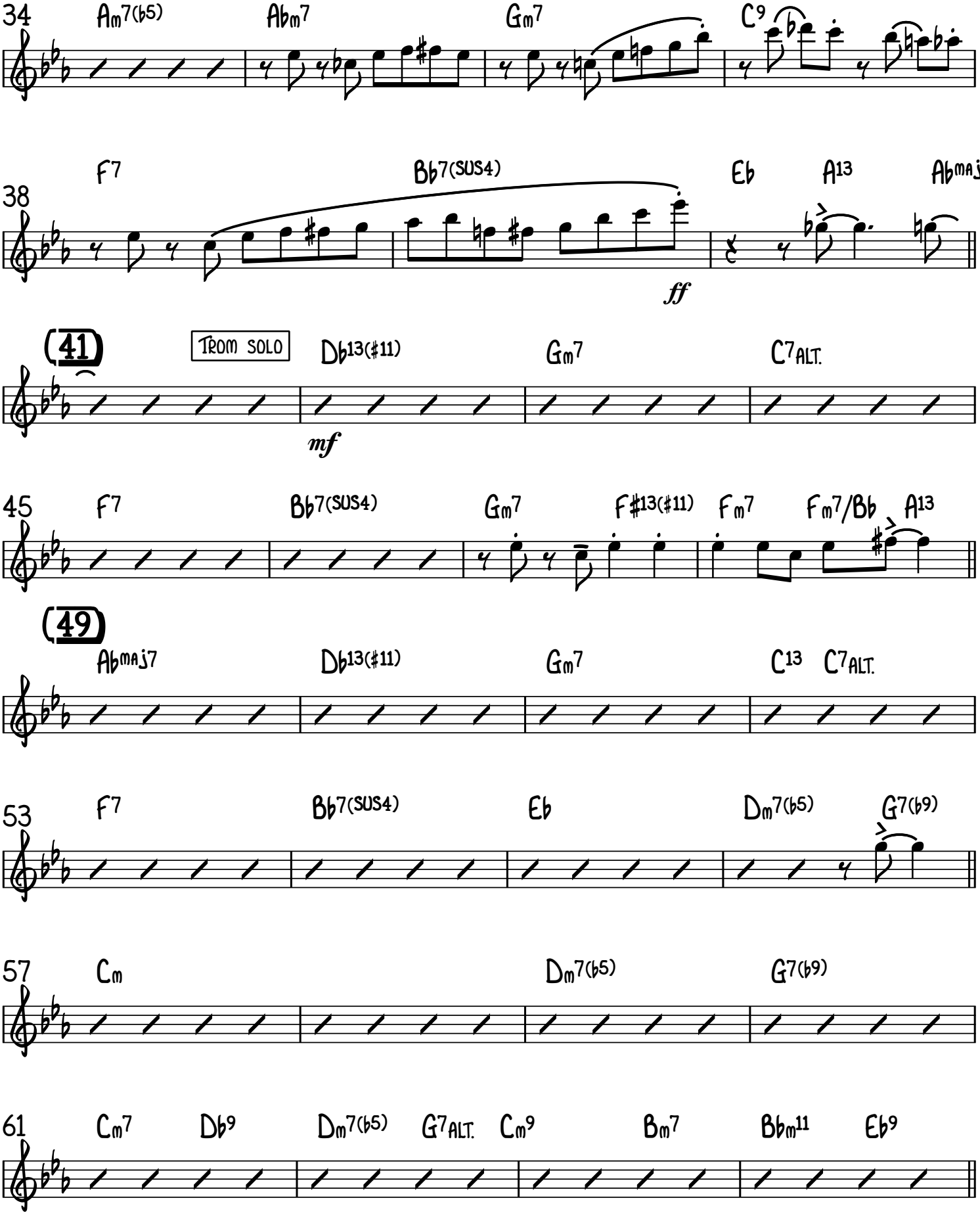
34
Am7(b5)
Abm7
Gm7
C9
38
F7
Bb7(SUS4)
Eb
A13
Abmaj7
ff
41
TROM SOLO
Db13(#11)
Gm7
C7ALT.
mf
45
F7
Bb7(SUS4)
Gm7
F#13(#11)
Fm7
Fm7/Bb
A13
49
Abmaj7
Db13(#11)
Gm7
C13
C7ALT.
53
F7
Bb7(SUS4)
Eb
Dm7(b5)
G7(b9)
57
Cm
Dm7(b5)
G7(b9)
61
Cm7
Db9
Dm7(b5)
G7ALT.
Cm9
Bm7
Bbm11
Eb9

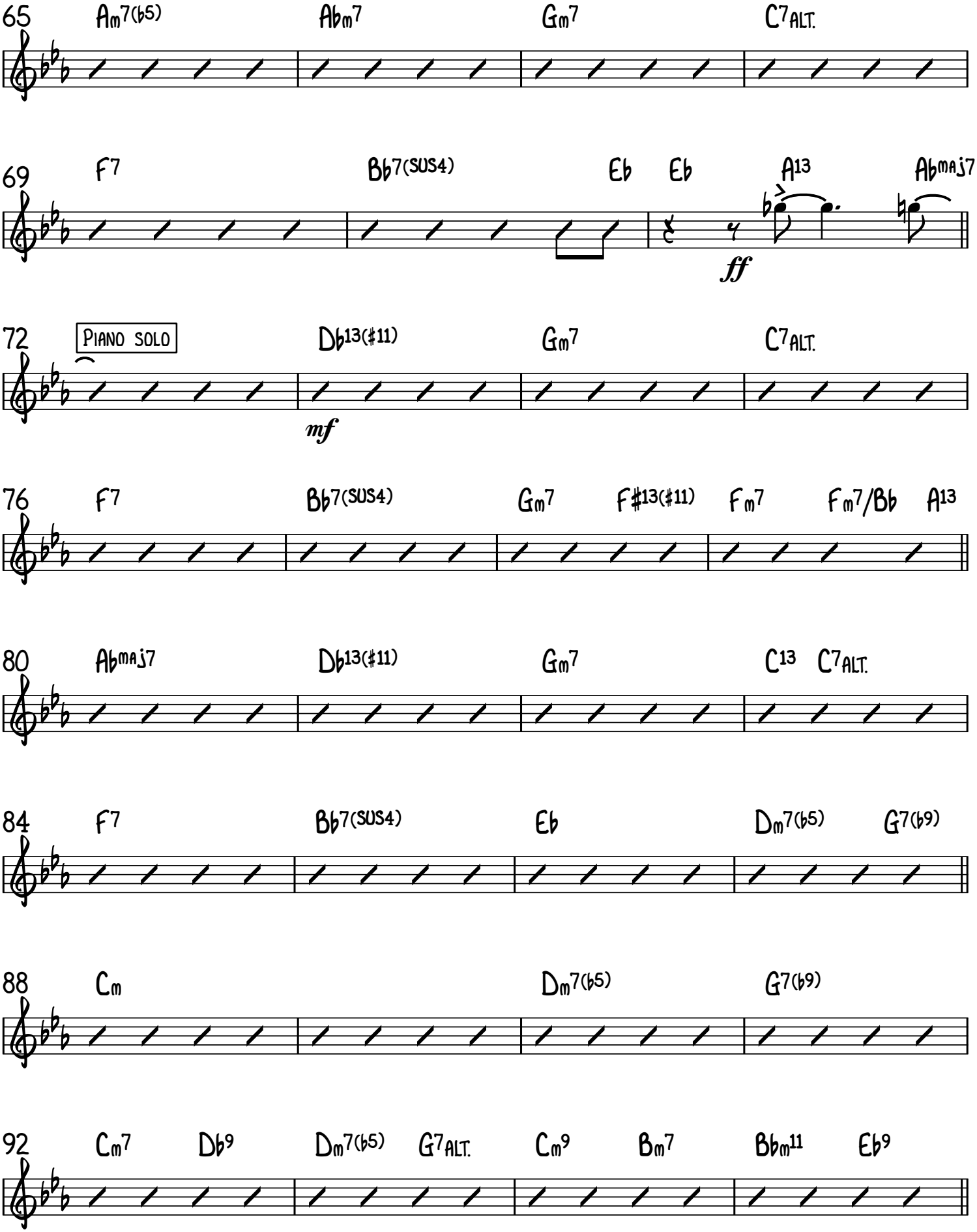

#theultimatebigband

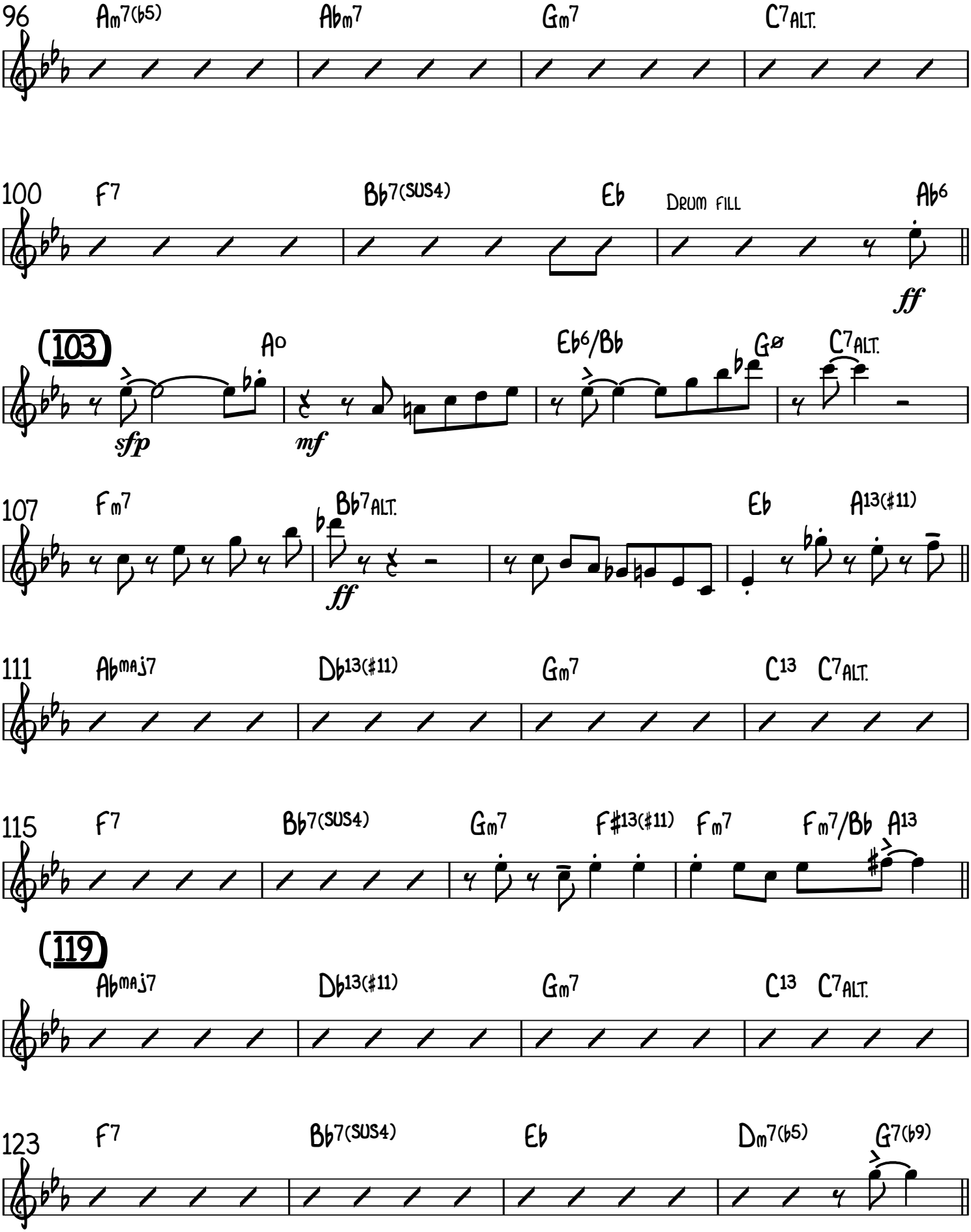

#theultimatebigband

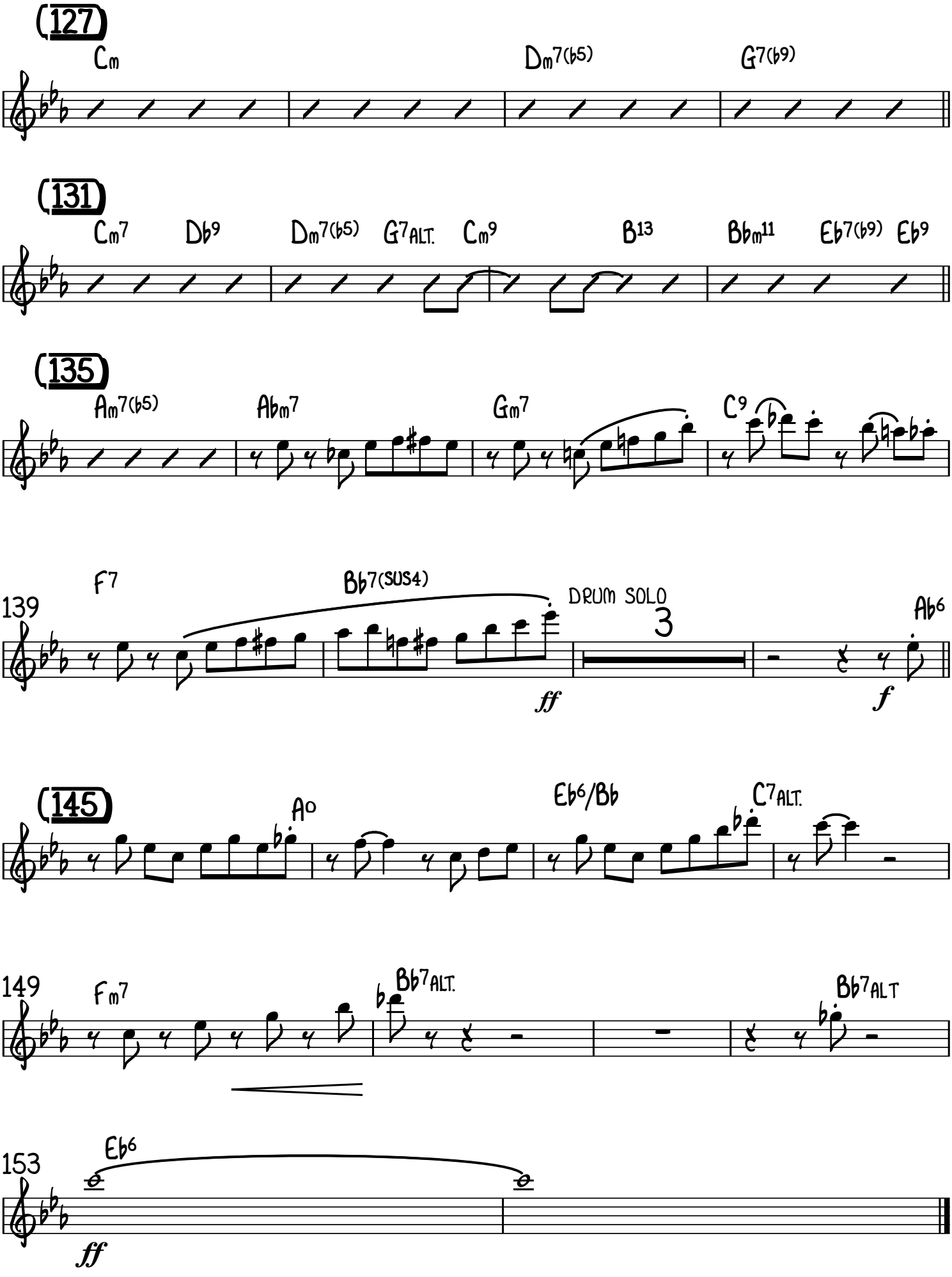

#theultimatebigband