Sing Sing Sing

Benny Goodman

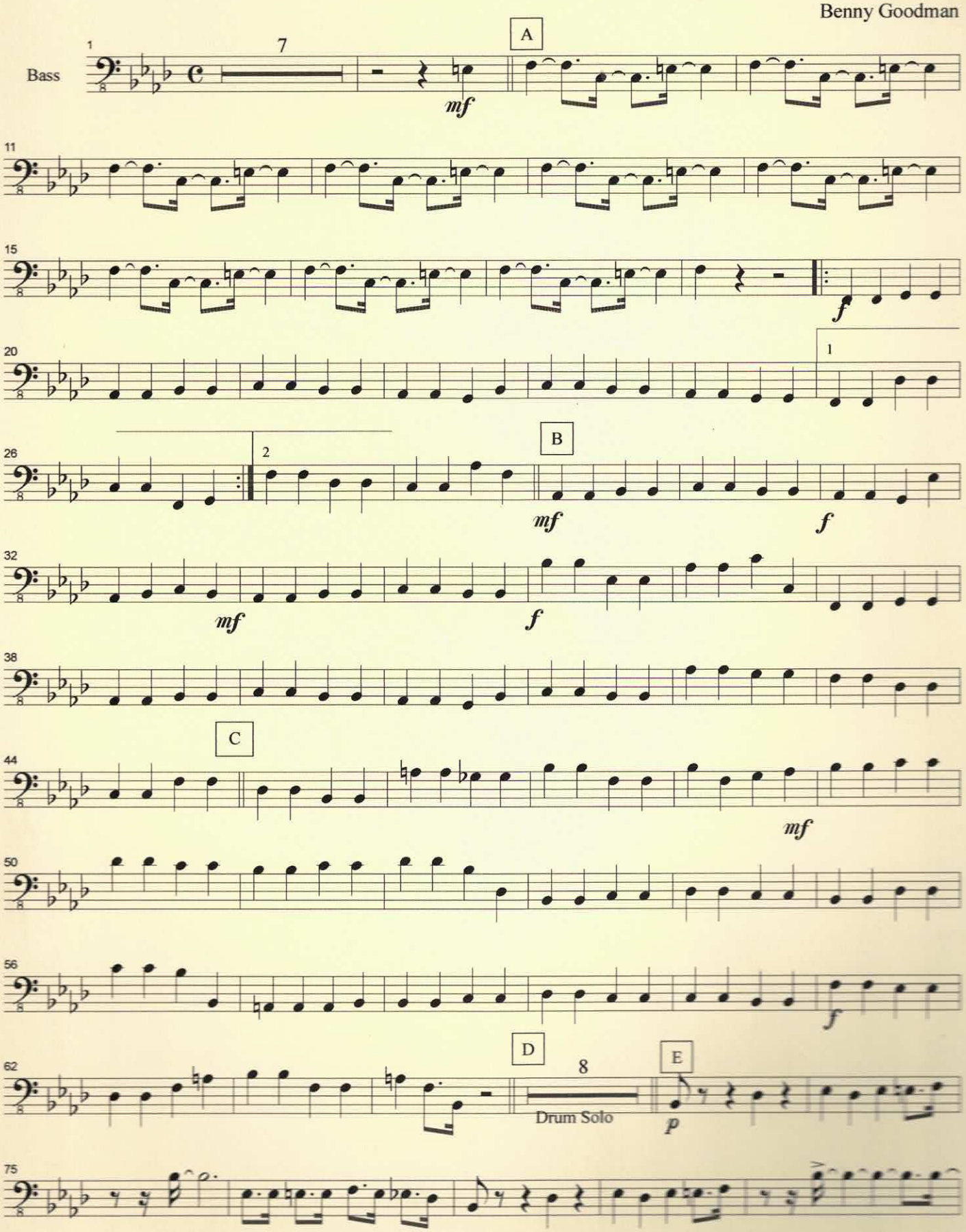

SING SING SING BASS

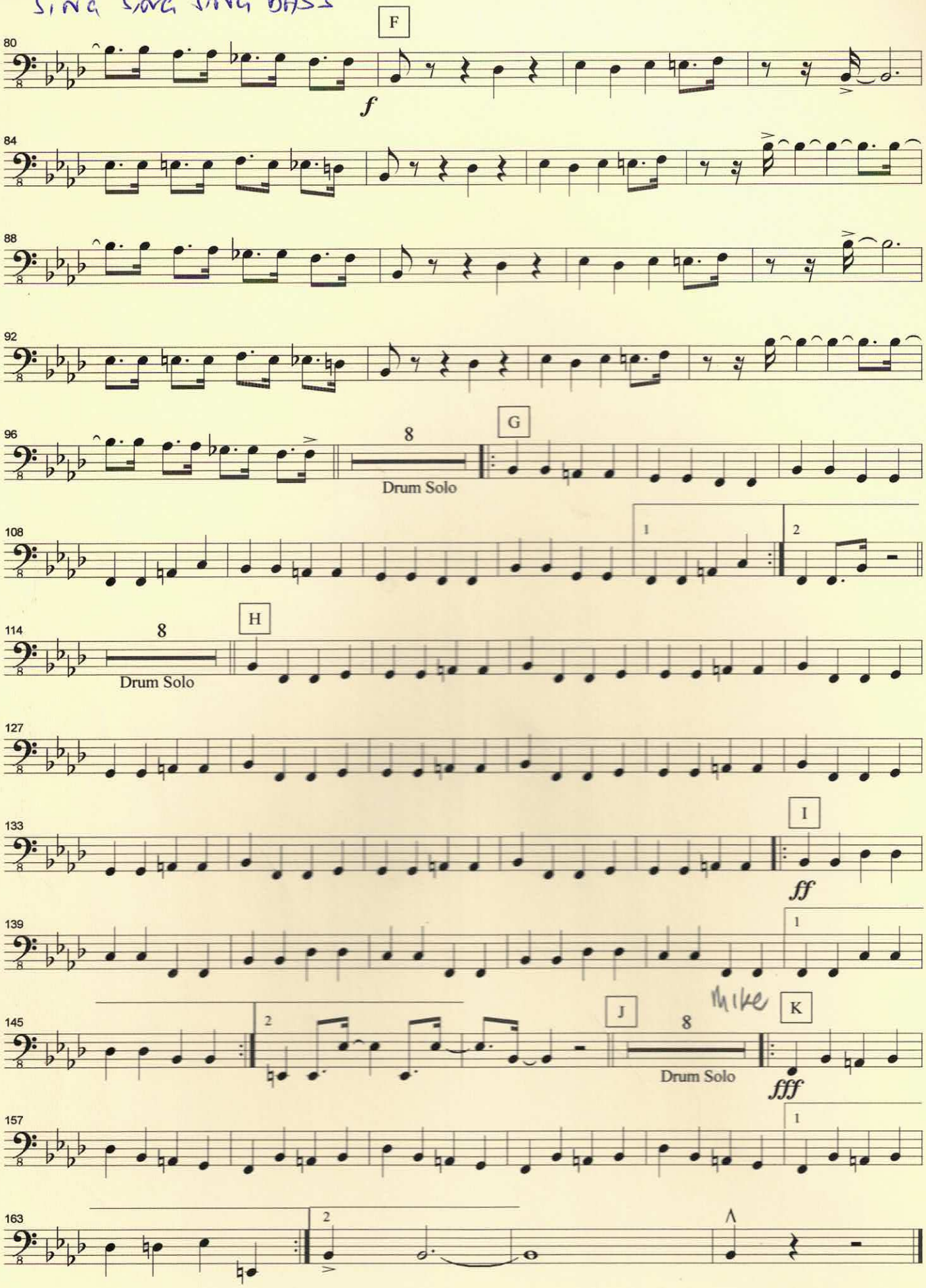

Sing Sing Sing

Benny Goodman

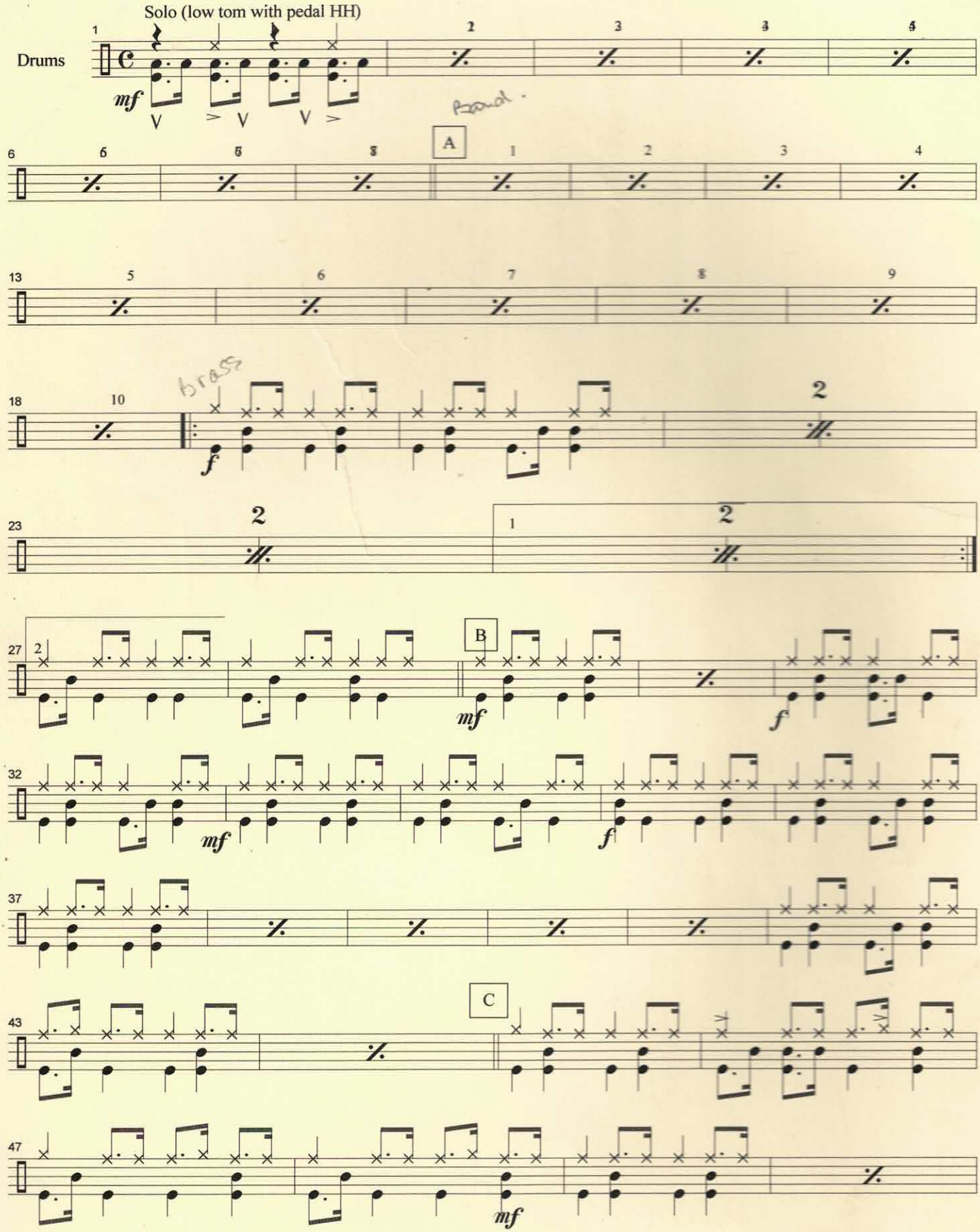

Sing Sing Sing Drums 2

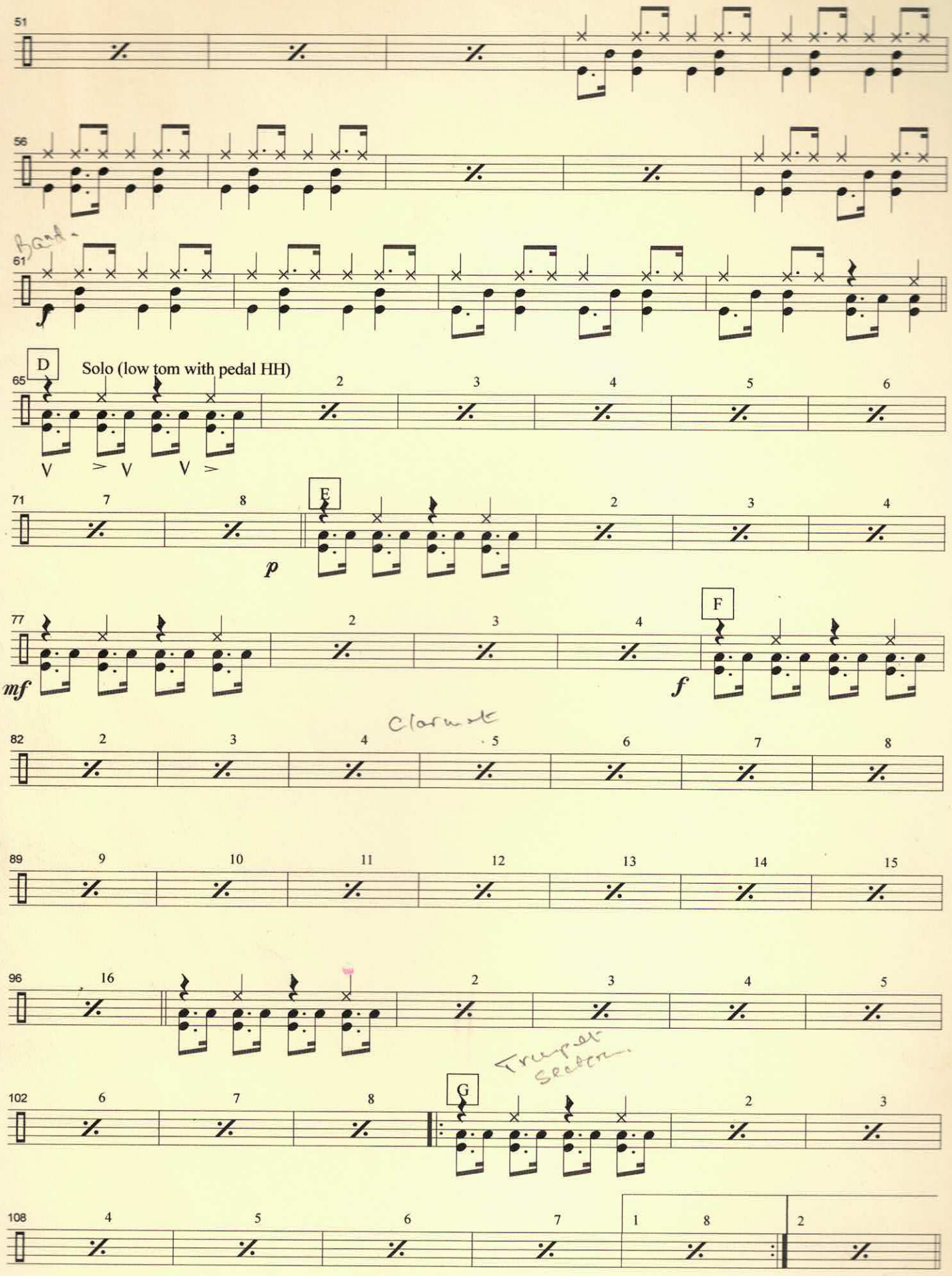

SING SING SING Drums 3

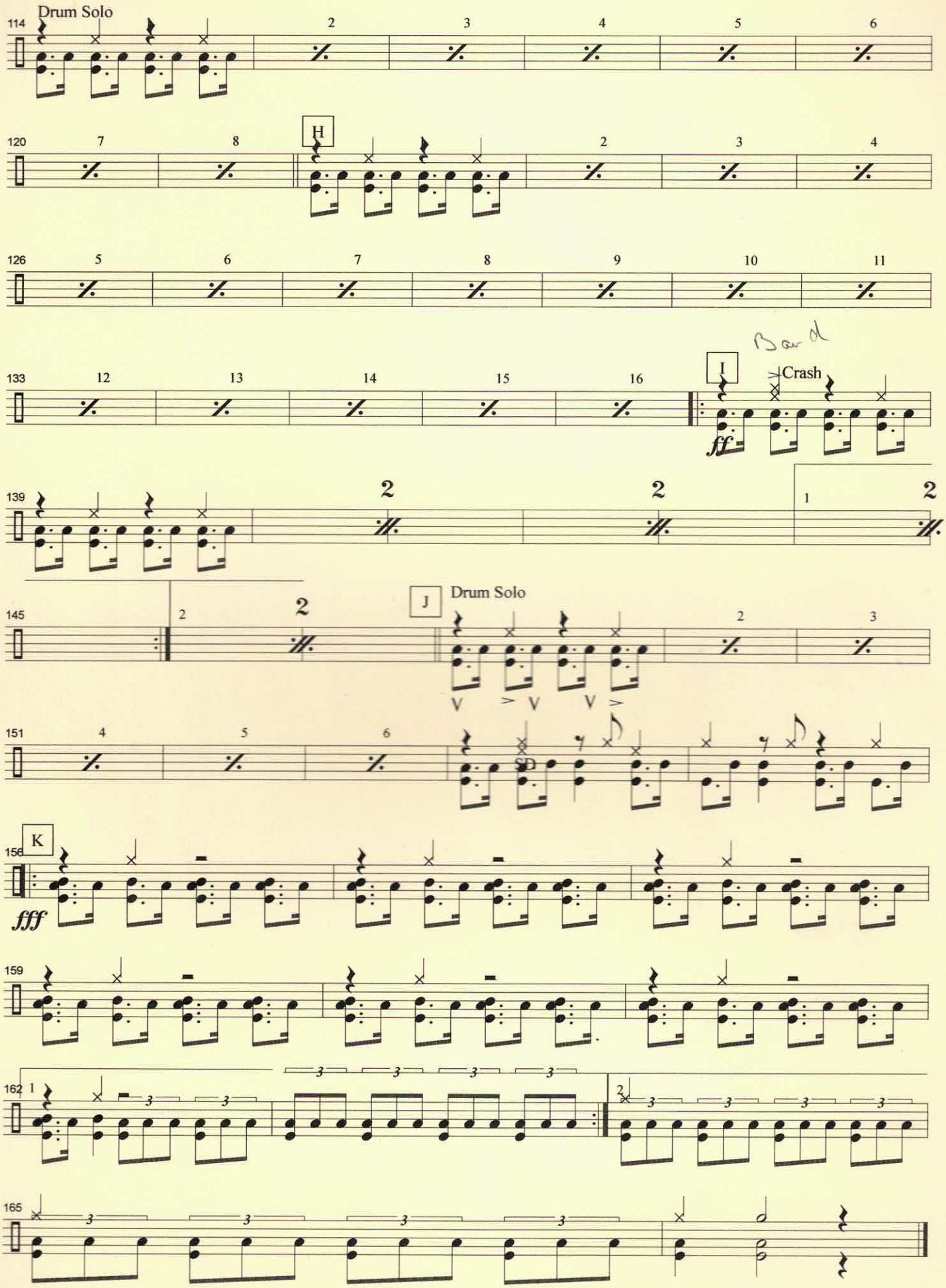

Sing Sing Sing

Benny Goodman

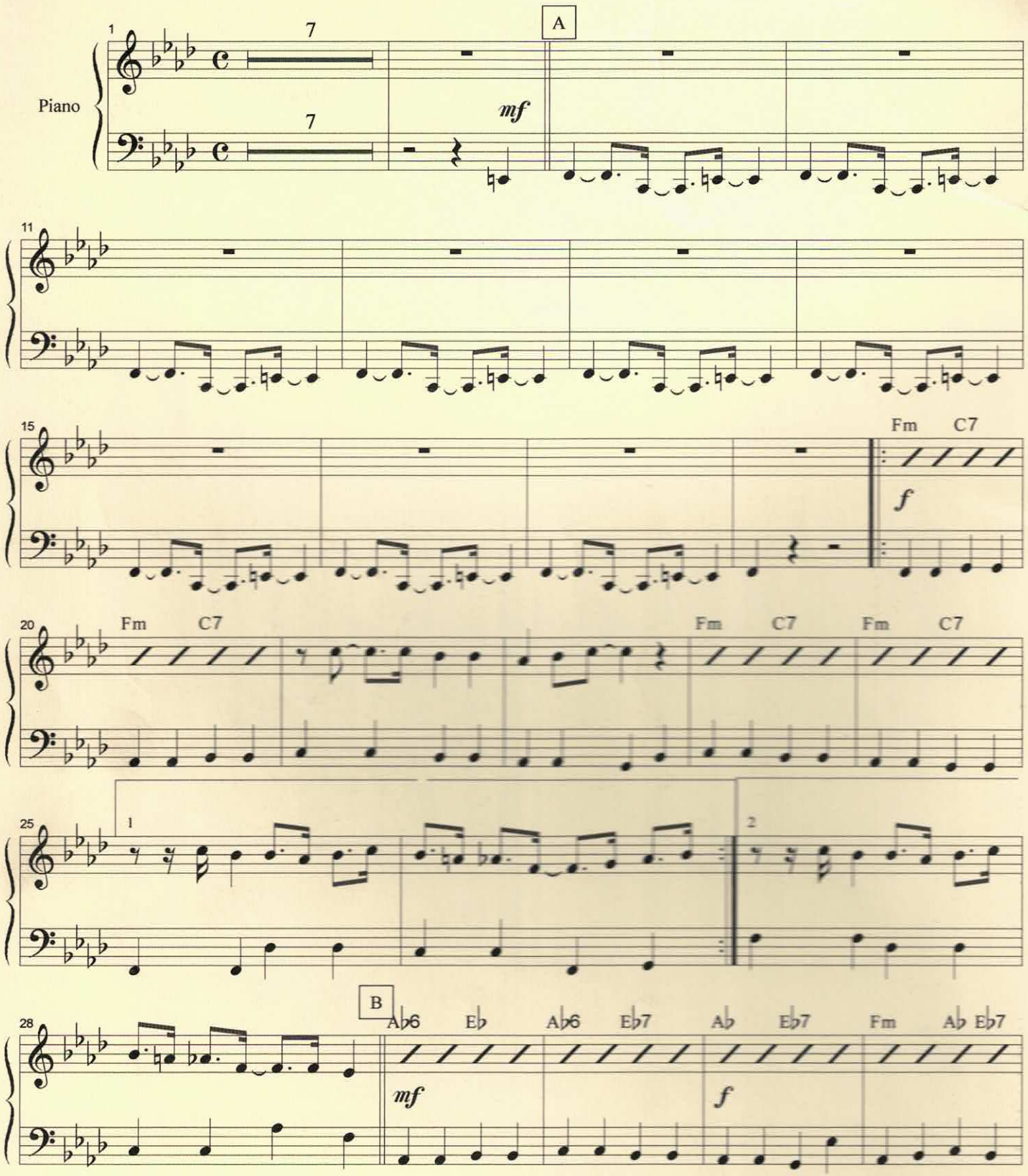

SING SING SING

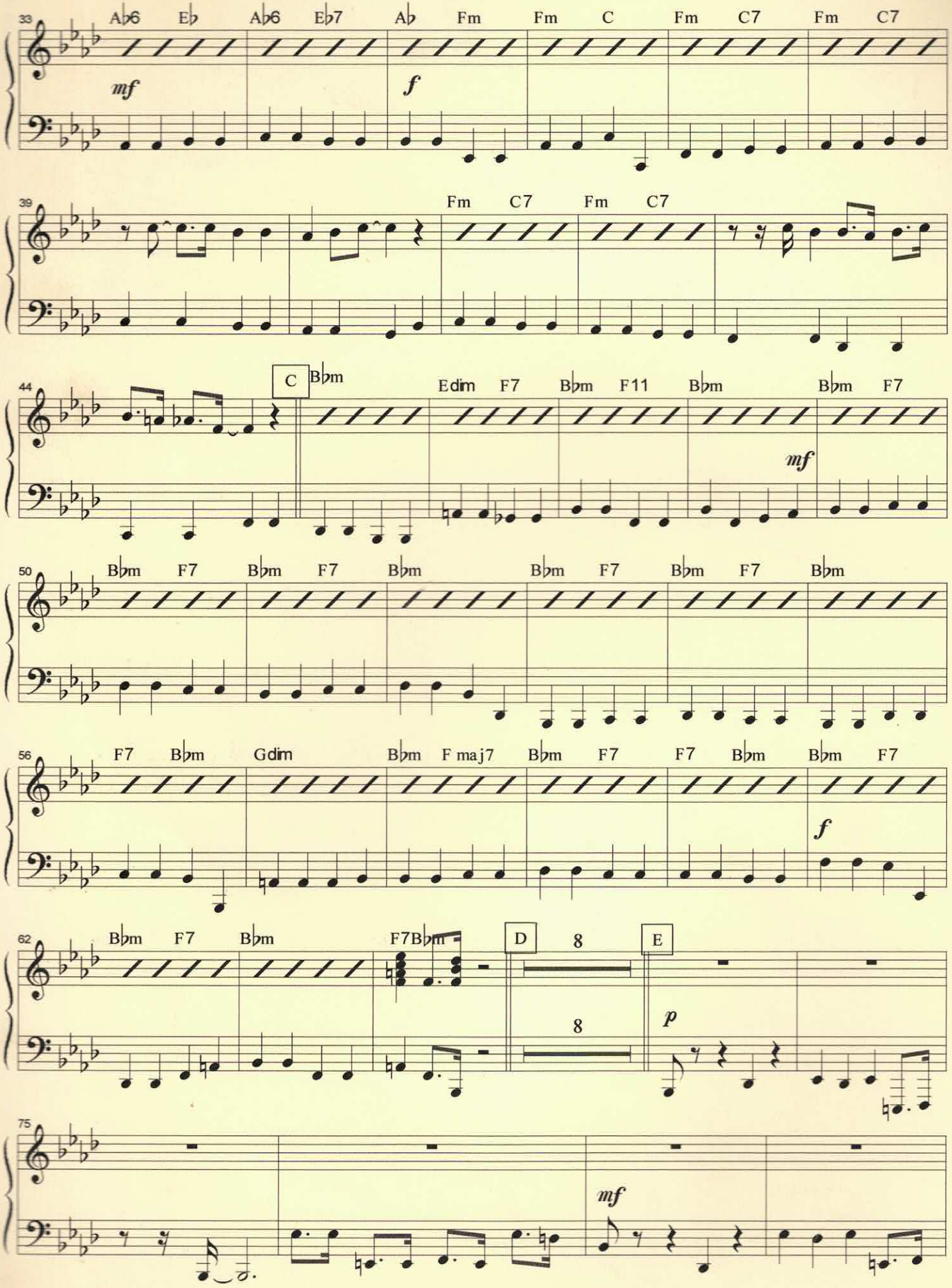

SING SING SING

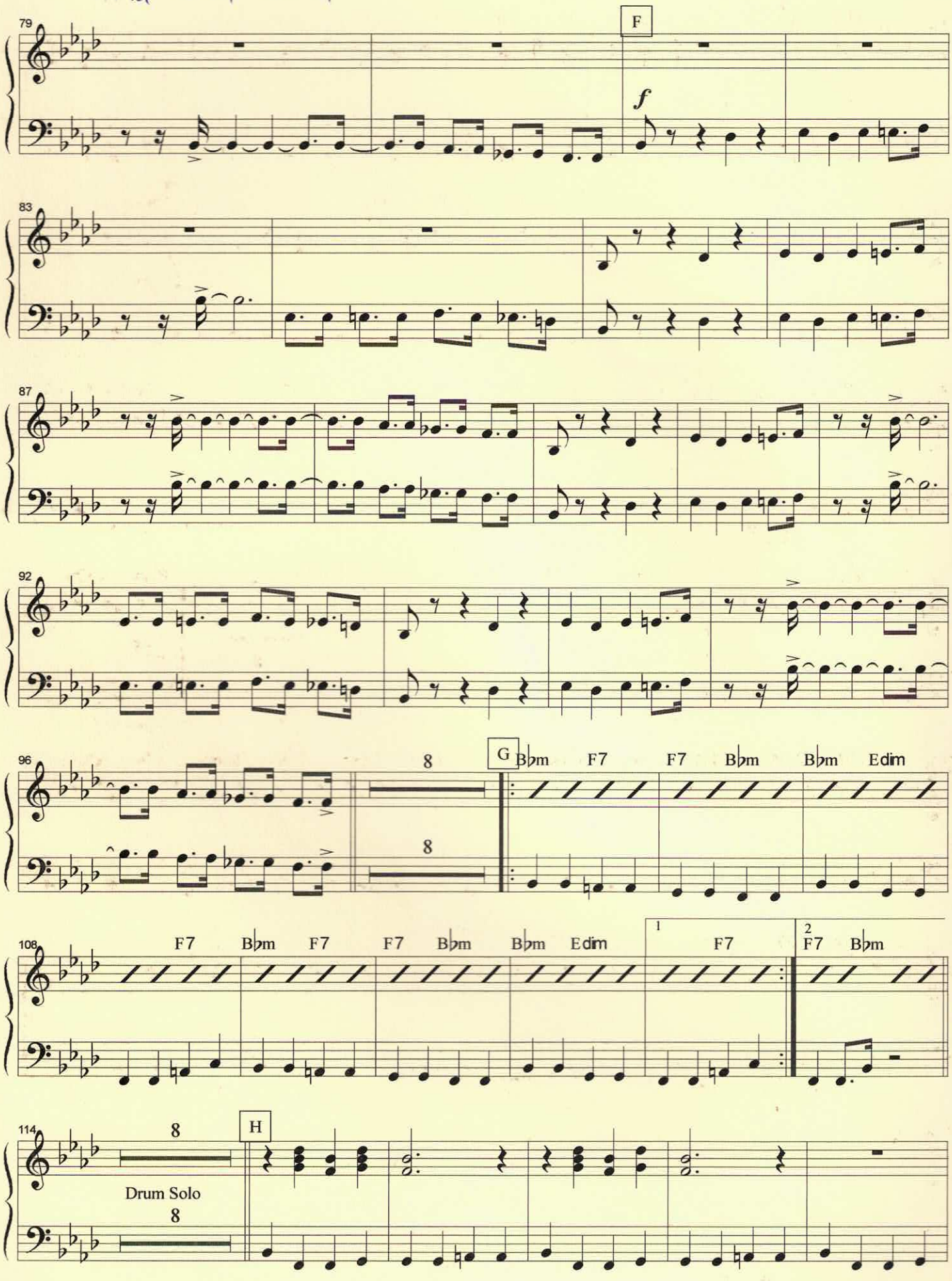

SING SING SING

