Sing Sing Sing

Benny Goodman

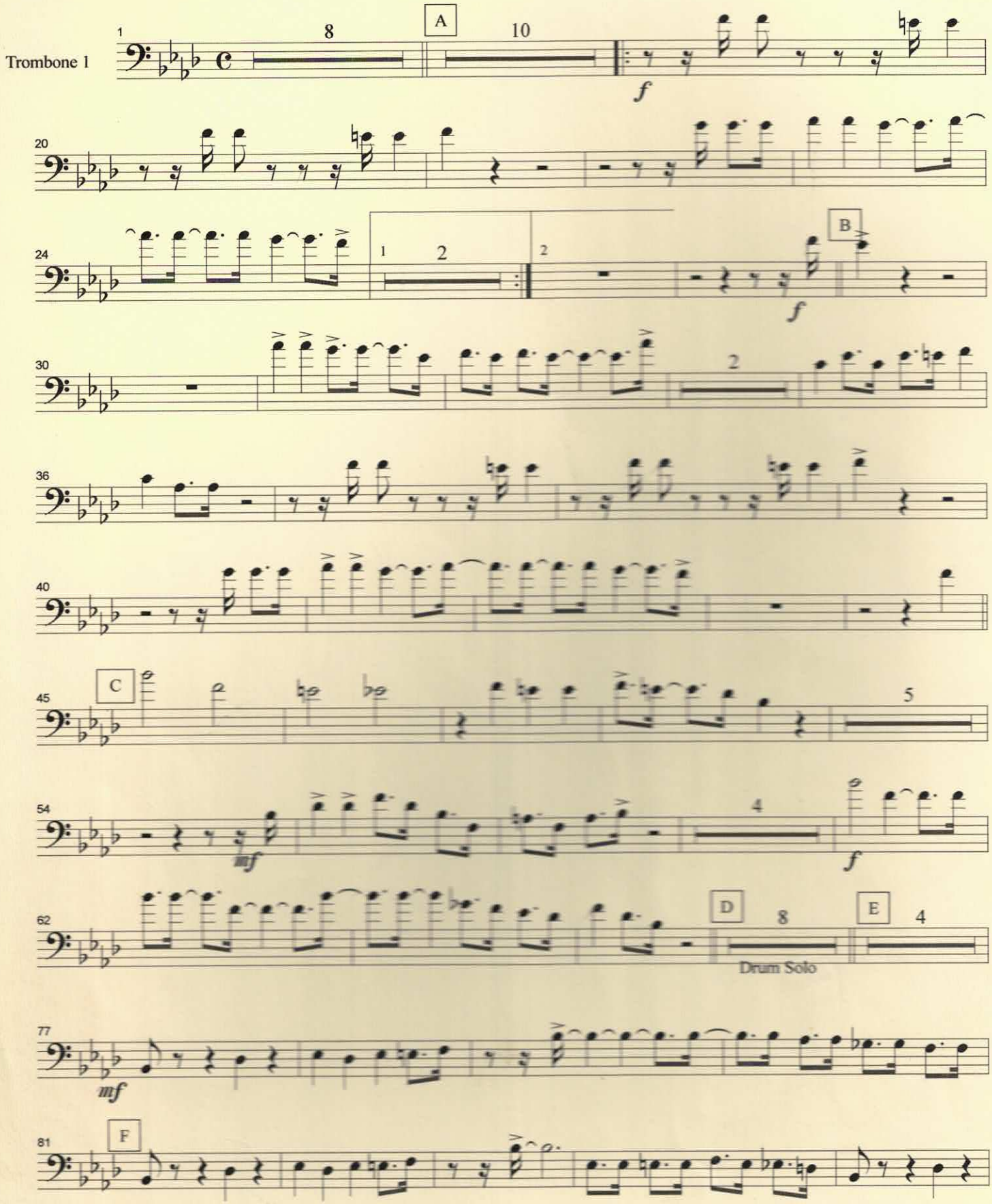

SING SING SING - TROMBONE 1

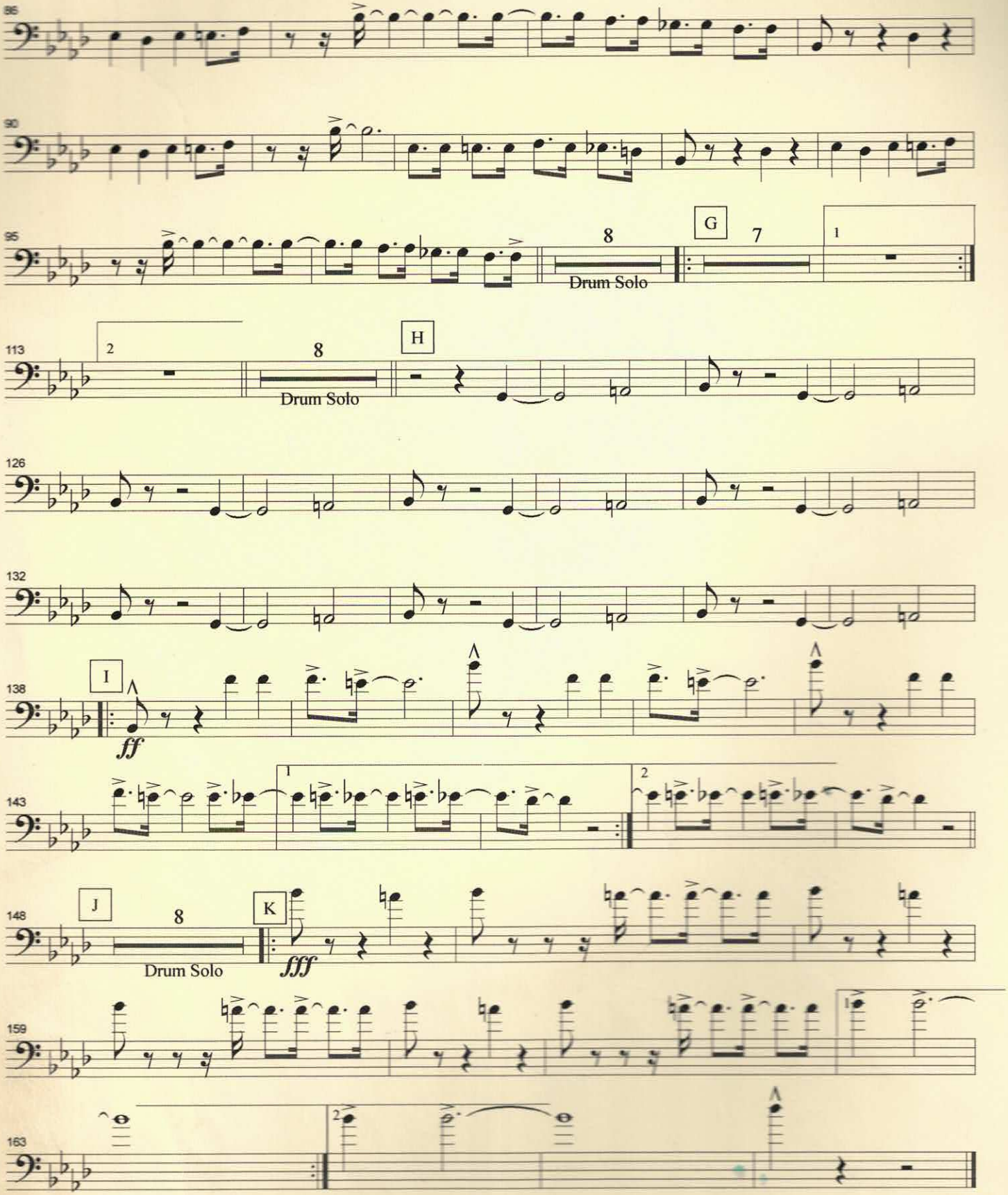

Sing Sing Sing

Benny Goodman

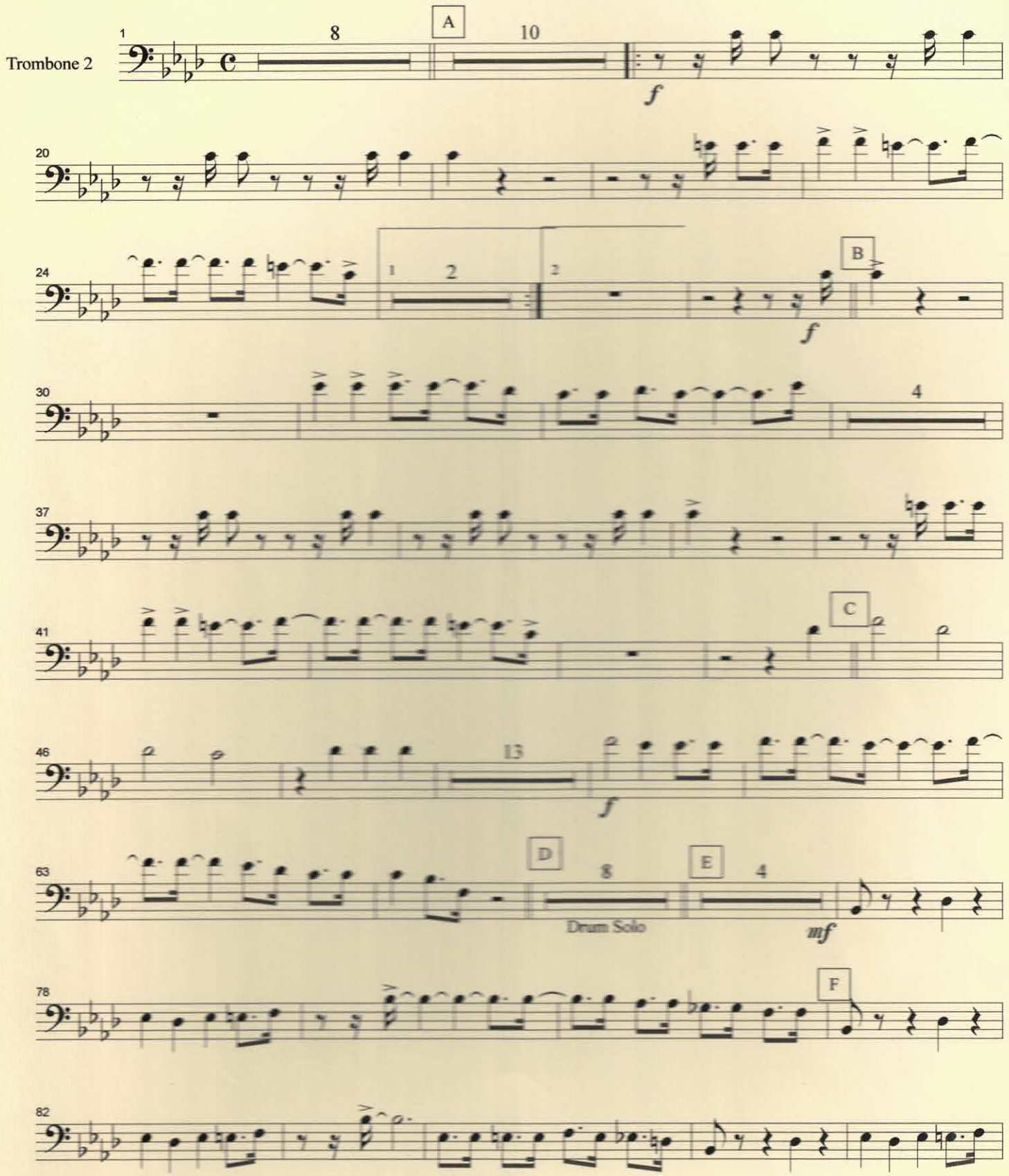

Trom 2 - Sing Sing Sing

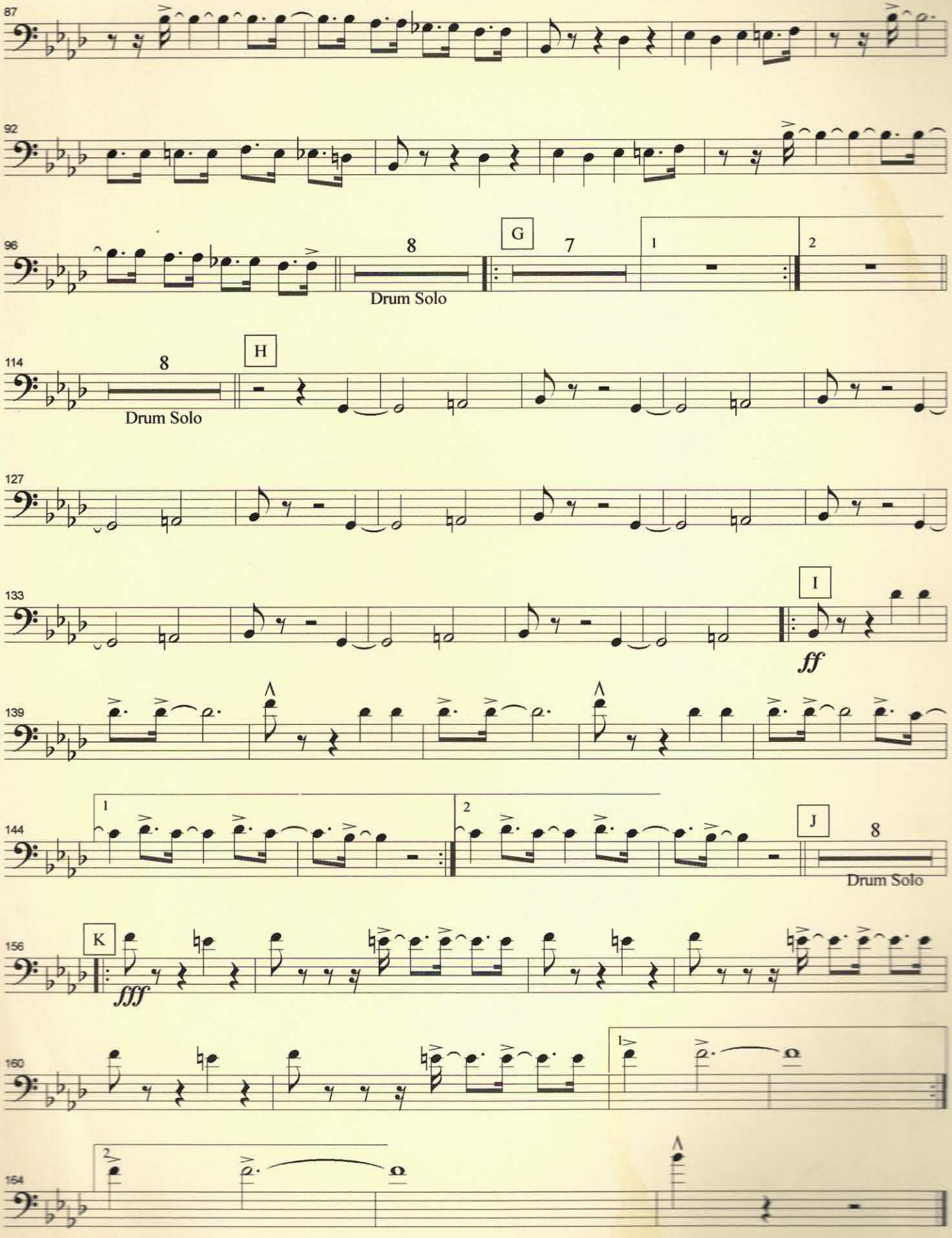

308

Sing Sing Sing

Benny Goodman

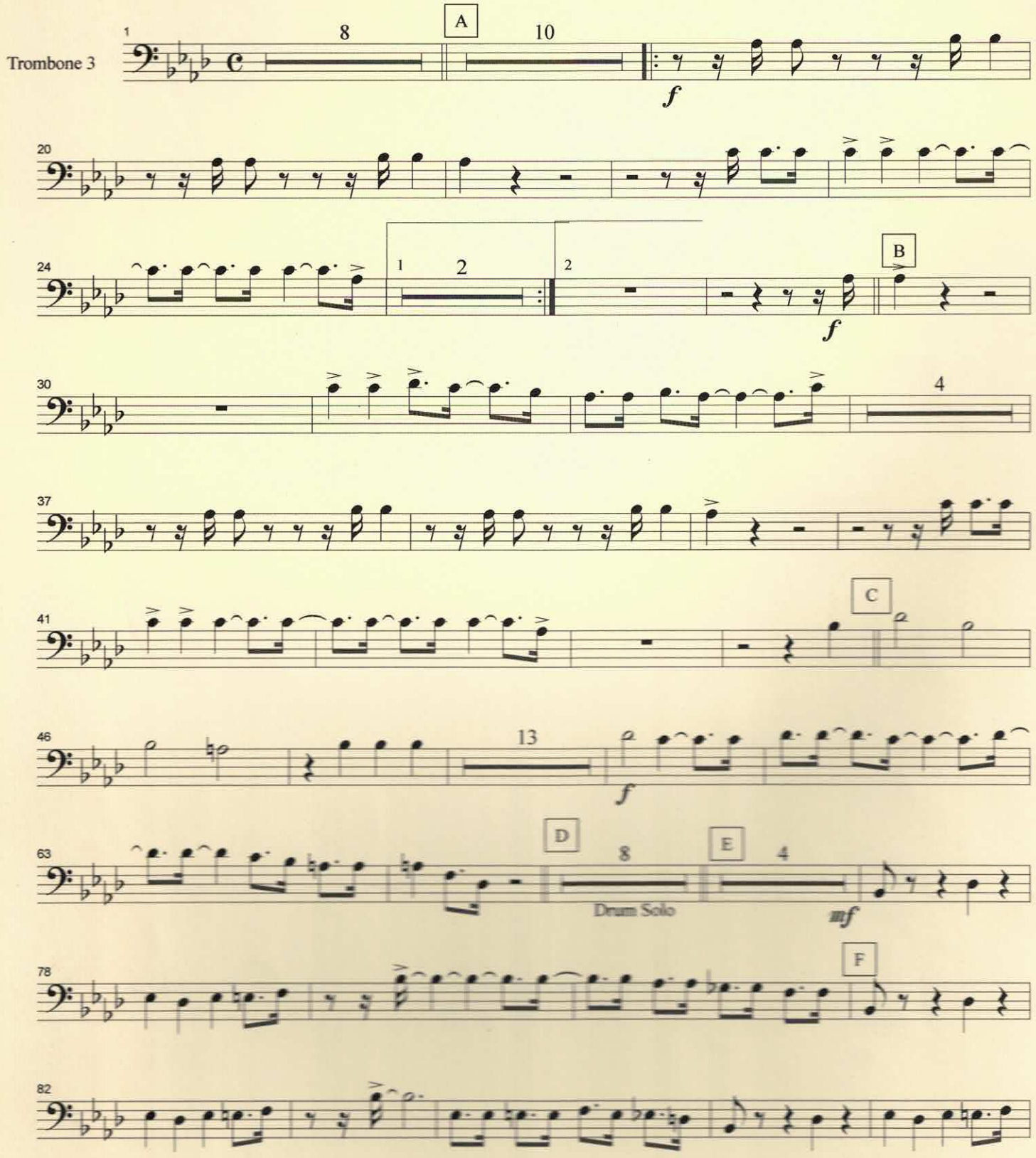

SING SING SING FROM 3

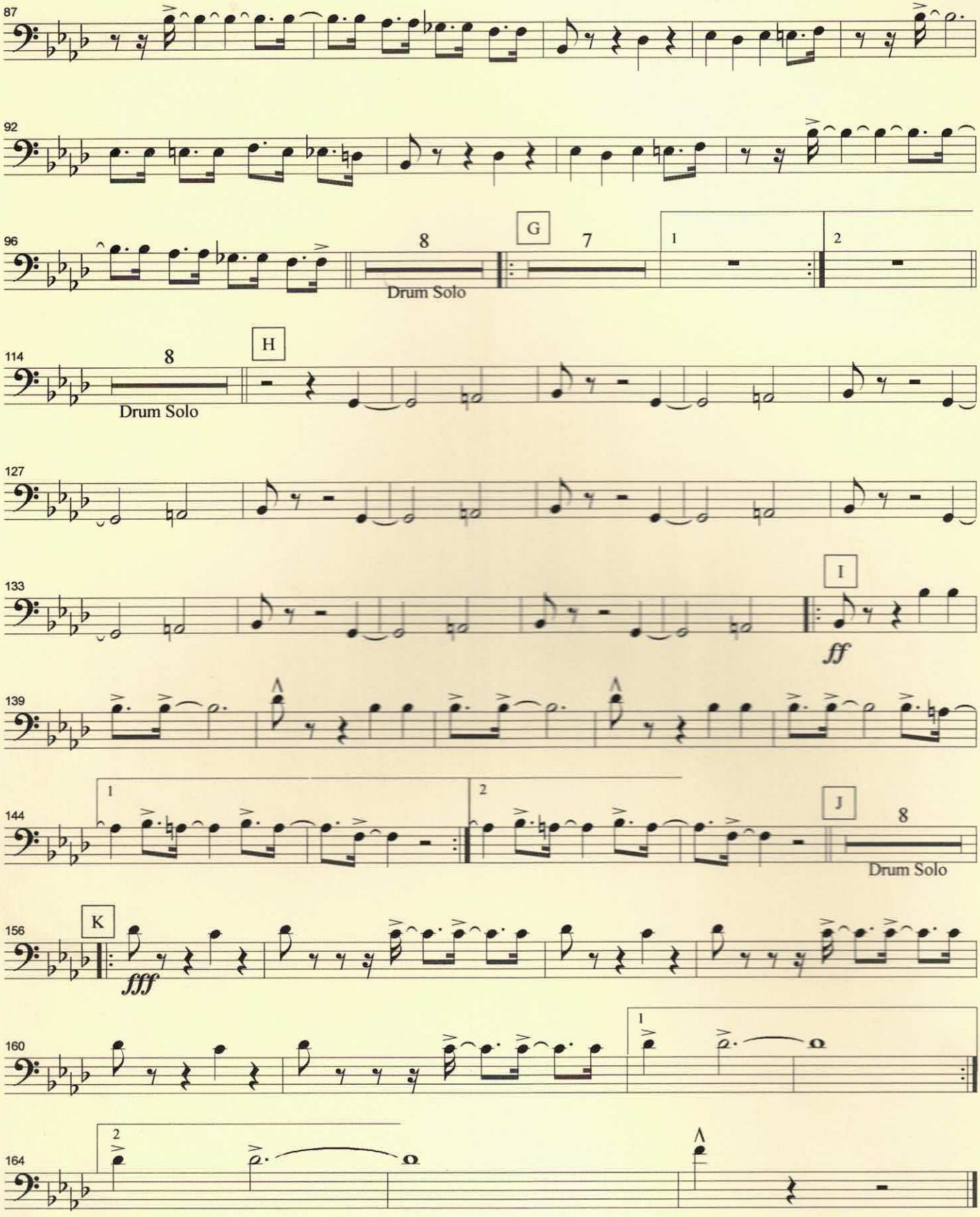

Sing Sing Sing

Benny Goodman

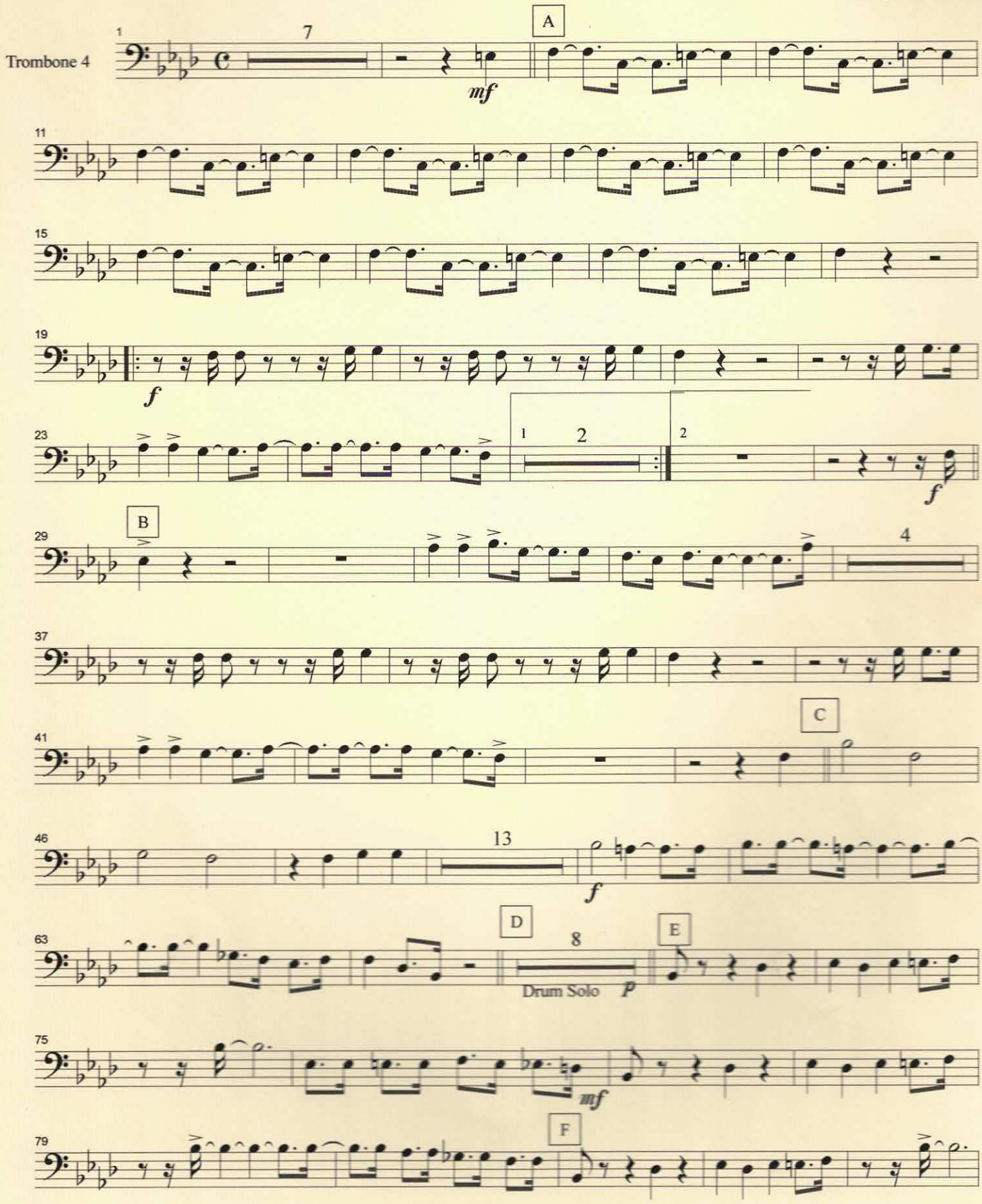

SING SING SING - TROM 4

