SLEIGH RIDE

AS RECORDED BY ELLA FITZGERALD

GUITAR

Music by Leroy Anderson, Words by Mitchell Parish
Arranged By Frank DeVol
Transcribed and Prepared by Dylan Canterbury, Rob DuBoff, and Jeffrey Sultanof

MEDIUM SWING ♩ = 150

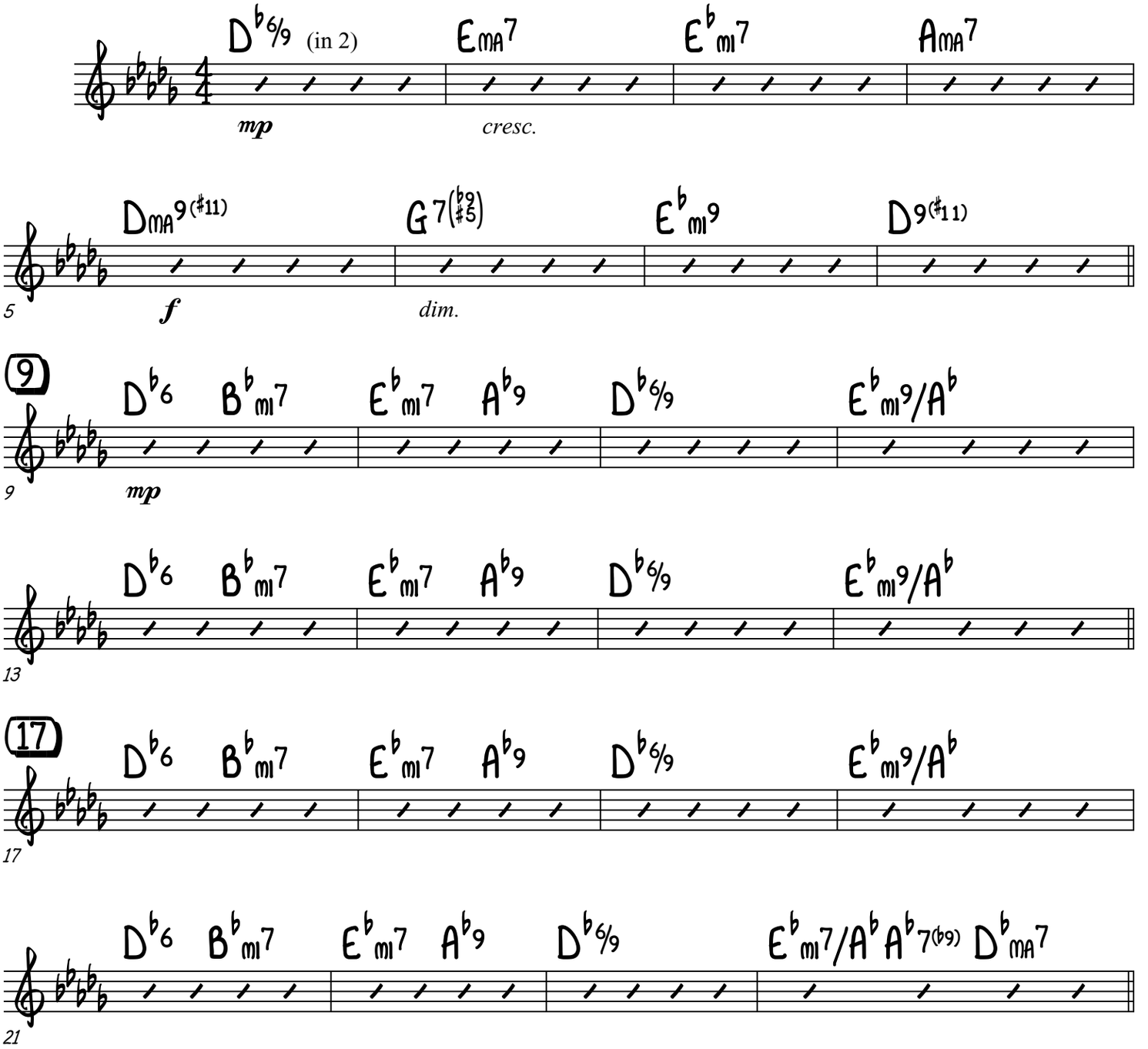

© 1948, 1950 (Copyrights Renewed) WOODBURY MUSIC COMPANY, LLC and EMI MILLS MUSIC, INC.
Worldwide Print Rights Administered by ALFRED MUSIC
This Arrangement © 2024 WOODBURY MUSIC COMPANY, LLC and EMI MILLS MUSIC, INC. All Rights Reserved

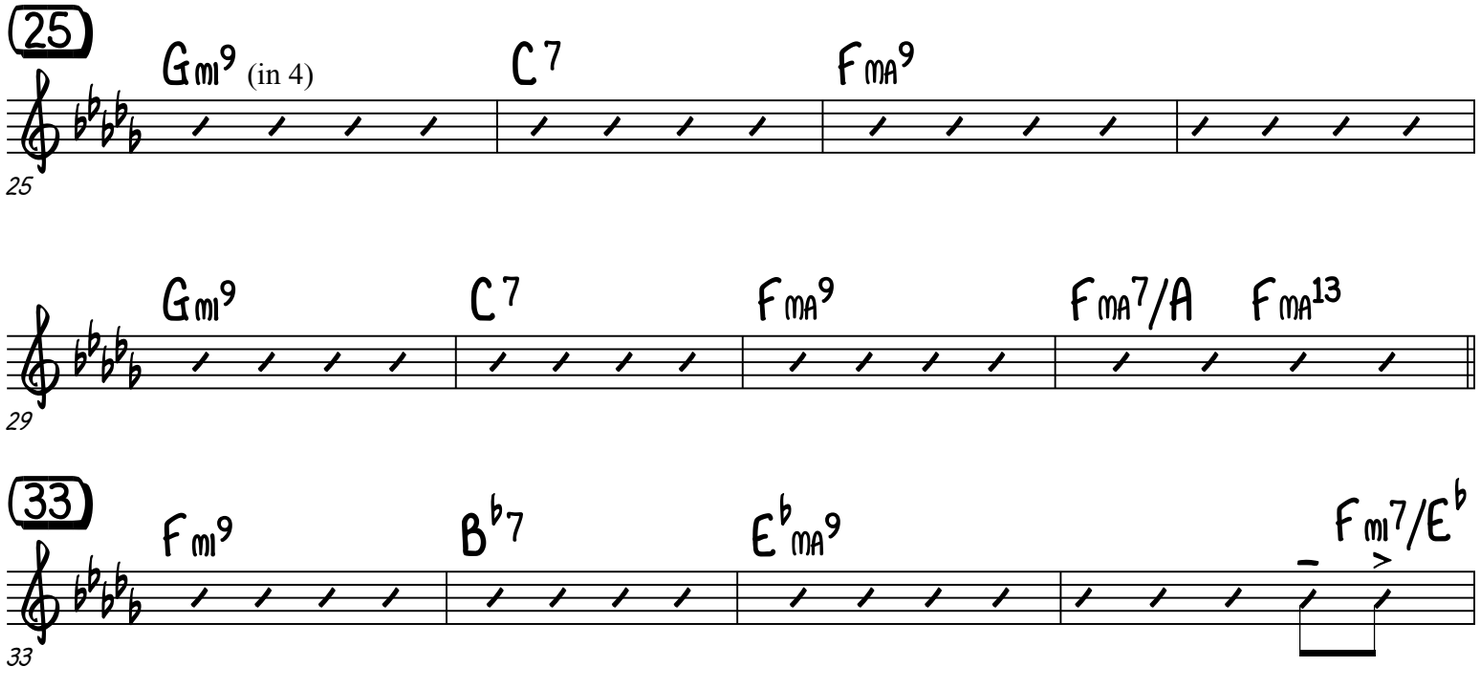

TURN PAGE OVER QUICKLY!

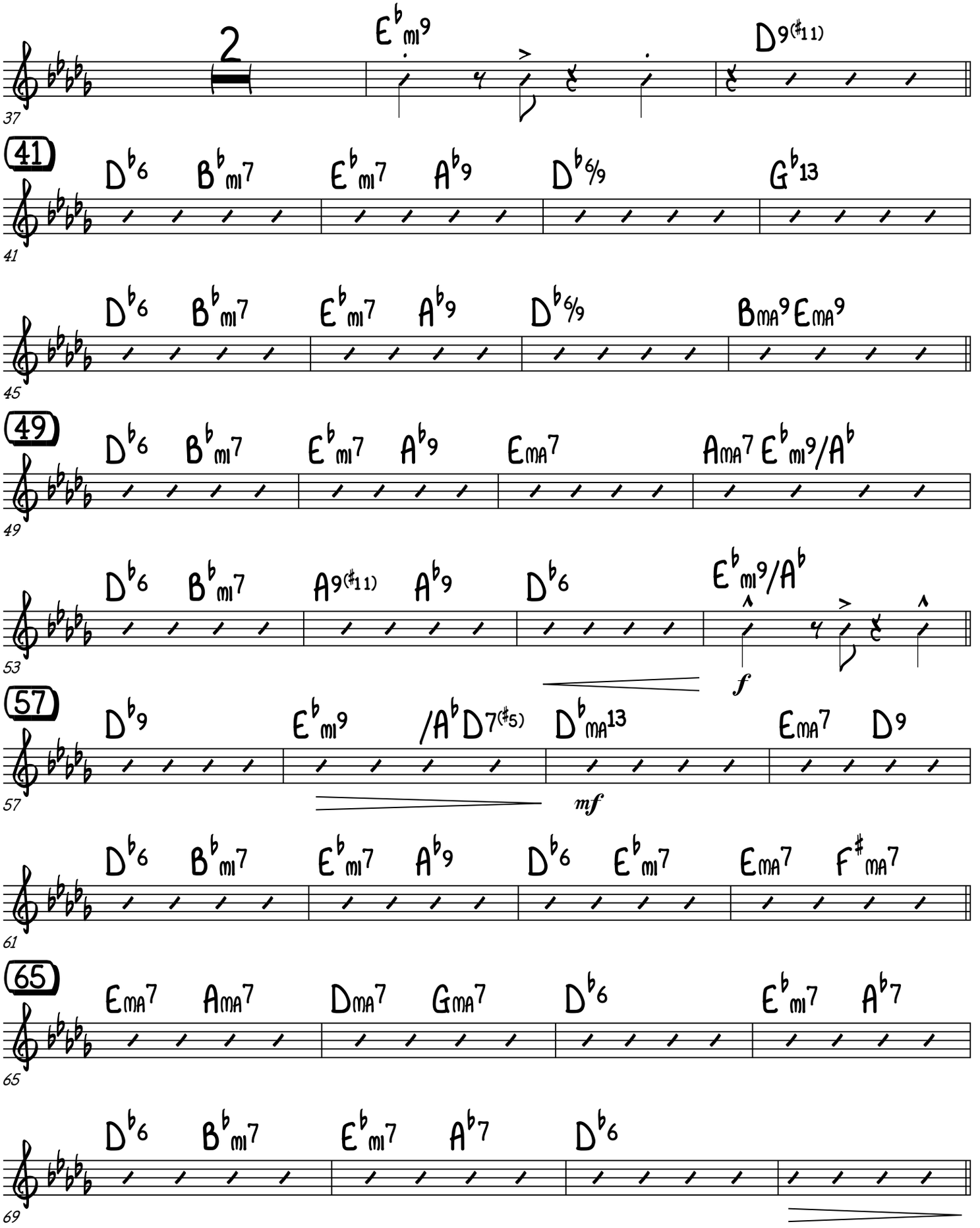
37
2
E♭mi9
D9(♯11)
41
D♭6 B♭mi7 E♭mi7 A♭9 D♭6/9 G♭13
45
D♭6 B♭mi7 E♭mi7 A♭9 D♭6/9 BMA9 EMA9
49
D♭6 B♭mi7 E♭mi7 A♭9 EMA7 AMA7 E♭mi9/A♭
53
D♭6 B♭mi7 A9(♯11) A♭9 D♭6 E♭mi9/A♭
f
57
D♭9 E♭mi9 /A♭ D7(♯5) D♭MA13 EMA7 D9
mf
61
D♭6 B♭mi7 E♭mi7 A♭9 D♭6 E♭mi7 EMA7 F♯MA7
65
EMA7 AMA7 DMA7 GMA7 D♭6 E♭mi7 A♭7
69
D♭6 B♭mi7 E♭mi7 A♭7 D♭6

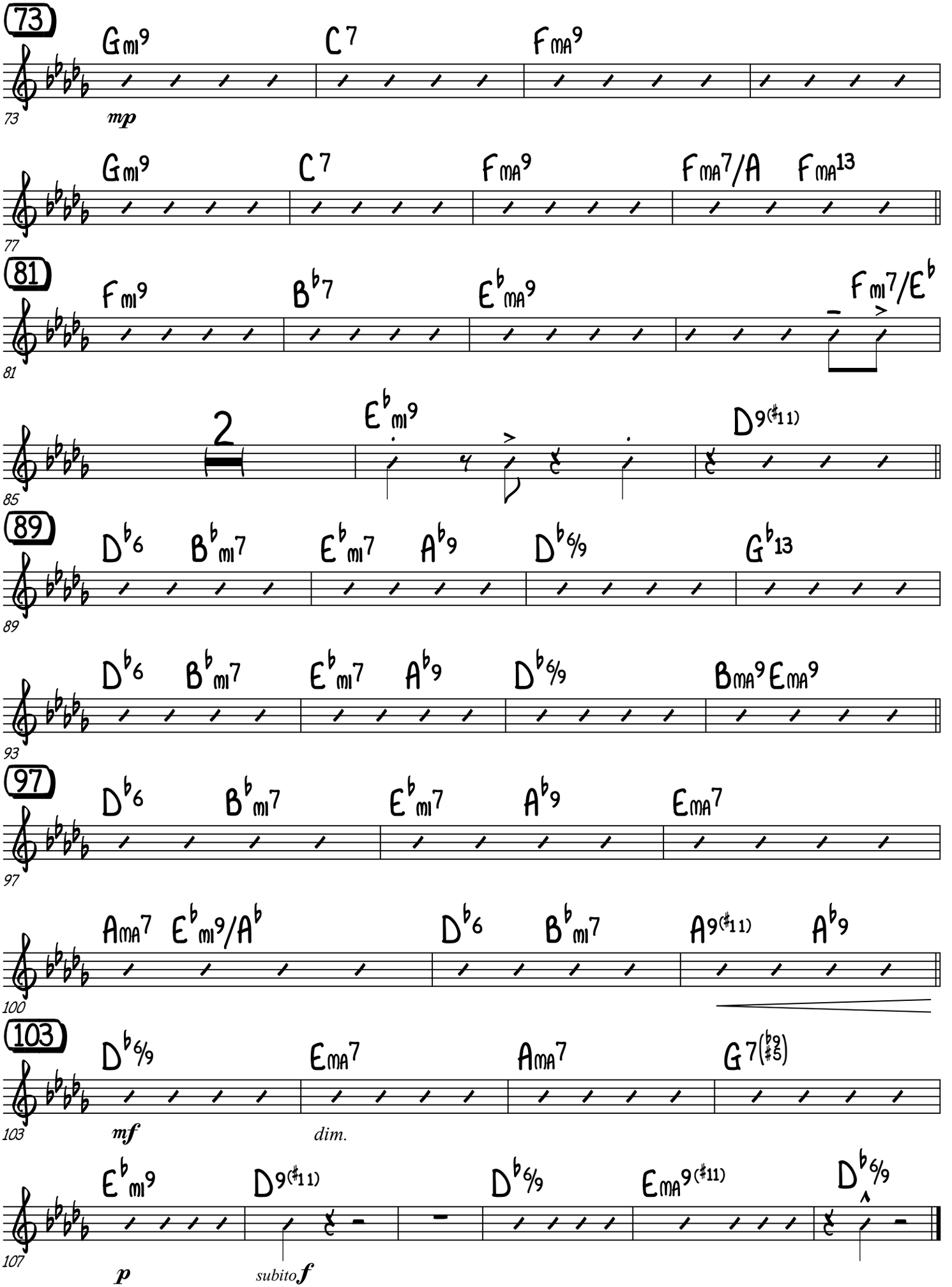
73
Gmi9 C7 FMA9
mp
77
Gmi9 C7 FMA9 FMA7/A FMA13
81
Fmi9 B♭7 E♭MA9 Fmi7/E♭
85
2
E♭mi9 D9(♯11)
89
D♭6 B♭mi7 E♭mi7 A♭9 D♭6/9 G♭13
93
D♭6 B♭mi7 E♭mi7 A♭9 D♭6/9 BMA9 EMA9
97
D♭6 B♭mi7 E♭mi7 A♭9 EMA7
100
AMA7 E♭mi9/A♭ D♭6 B♭mi7 A9(♯11) A♭9
103
D♭6/9 EMA7 AMA7 G7(♭9 ♯5)
mf
dim.
107
E♭mi9 D9(♯11) D♭6/9 EMA9(♯11) D♭6/9
p
subito f

SLEIGH RIDE

AS RECORDED BY ELLA FITZGERALD

PIANO

Music by Leroy Anderson, Words by Mitchell Parish
Arranged By Frank DeVol
Transcribed and Prepared by Dylan Canterbury, Rob DuBoff, and Jeffrey Sultanof

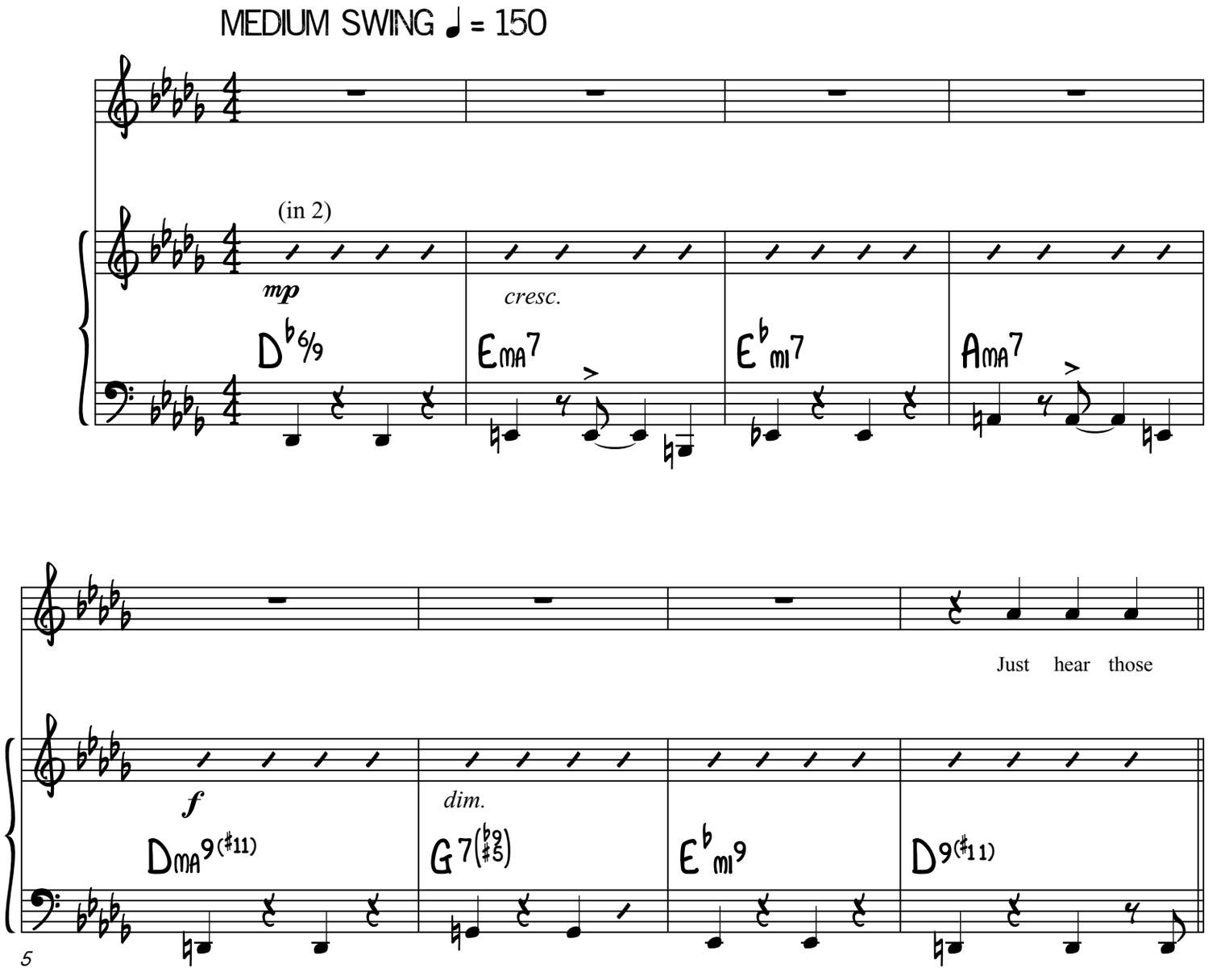

TURN PAGE

© 1948, 1950 (Copyrights Renewed) WOODBURY MUSIC COMPANY, LLC and EMI MILLS MUSIC, INC.
Worldwide Print Rights Administered by ALFRED MUSIC
This Arrangement © 2024 WOODBURY MUSIC COMPANY, LLC and EMI MILLS MUSIC, INC. All Rights Reserved

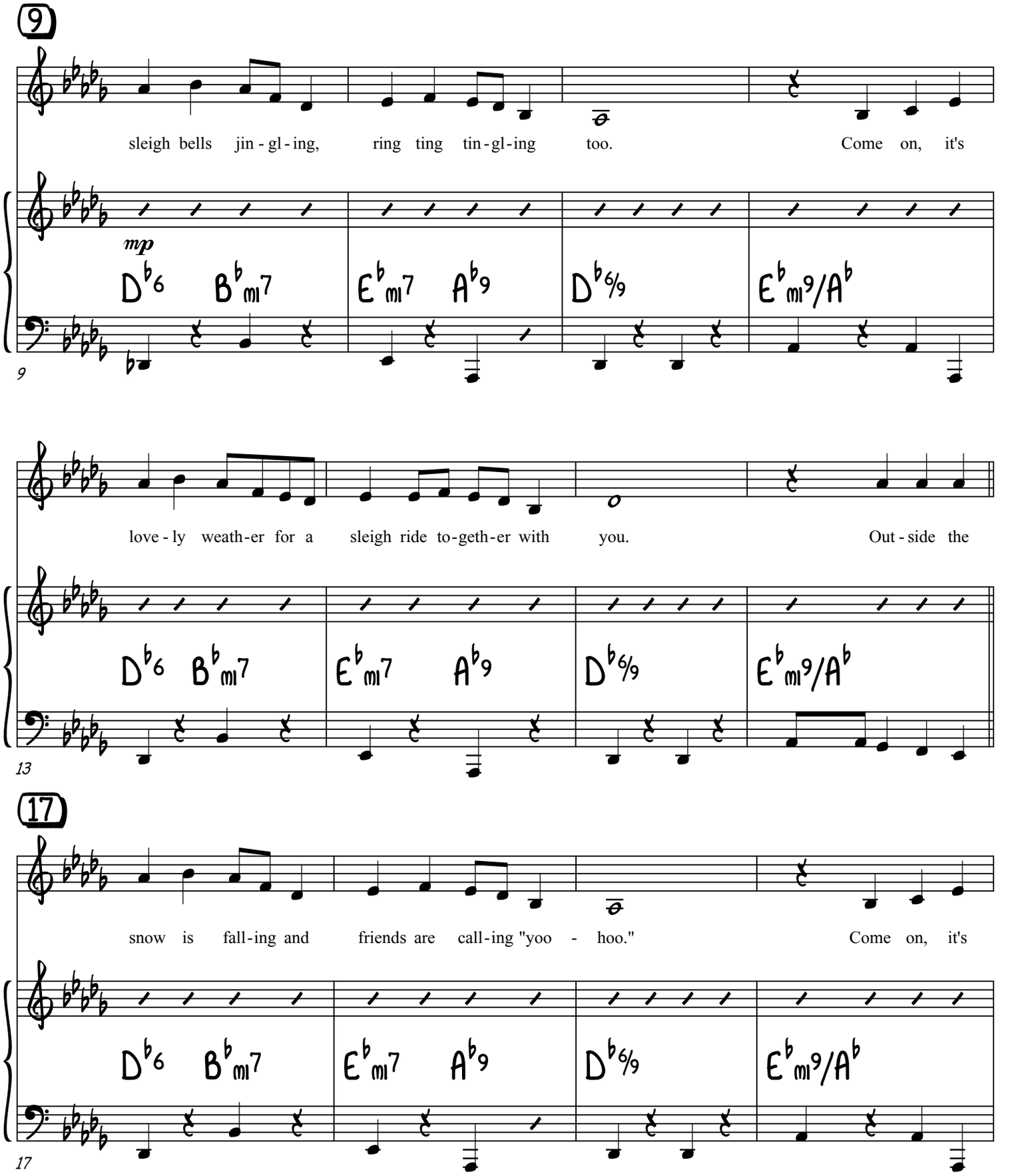
9
sleigh bells jin - gl - ing, ring ting tin - gl - ing too. Come on, it's
mp
D♭6 B♭mi7 E♭mi7 A♭9 D♭6/9 E♭mi9/A♭
9
love - ly weath - er for a sleigh ride to - geth - er with you. Out - side the
D♭6 B♭mi7 E♭mi7 A♭9 D♭6/9 E♭mi9/A♭
13
17
snow is fall - ing and friends are call - ing "yoo - hoo." Come on, it's
D♭6 B♭mi7 E♭mi7 A♭9 D♭6/9 E♭mi9/A♭
17

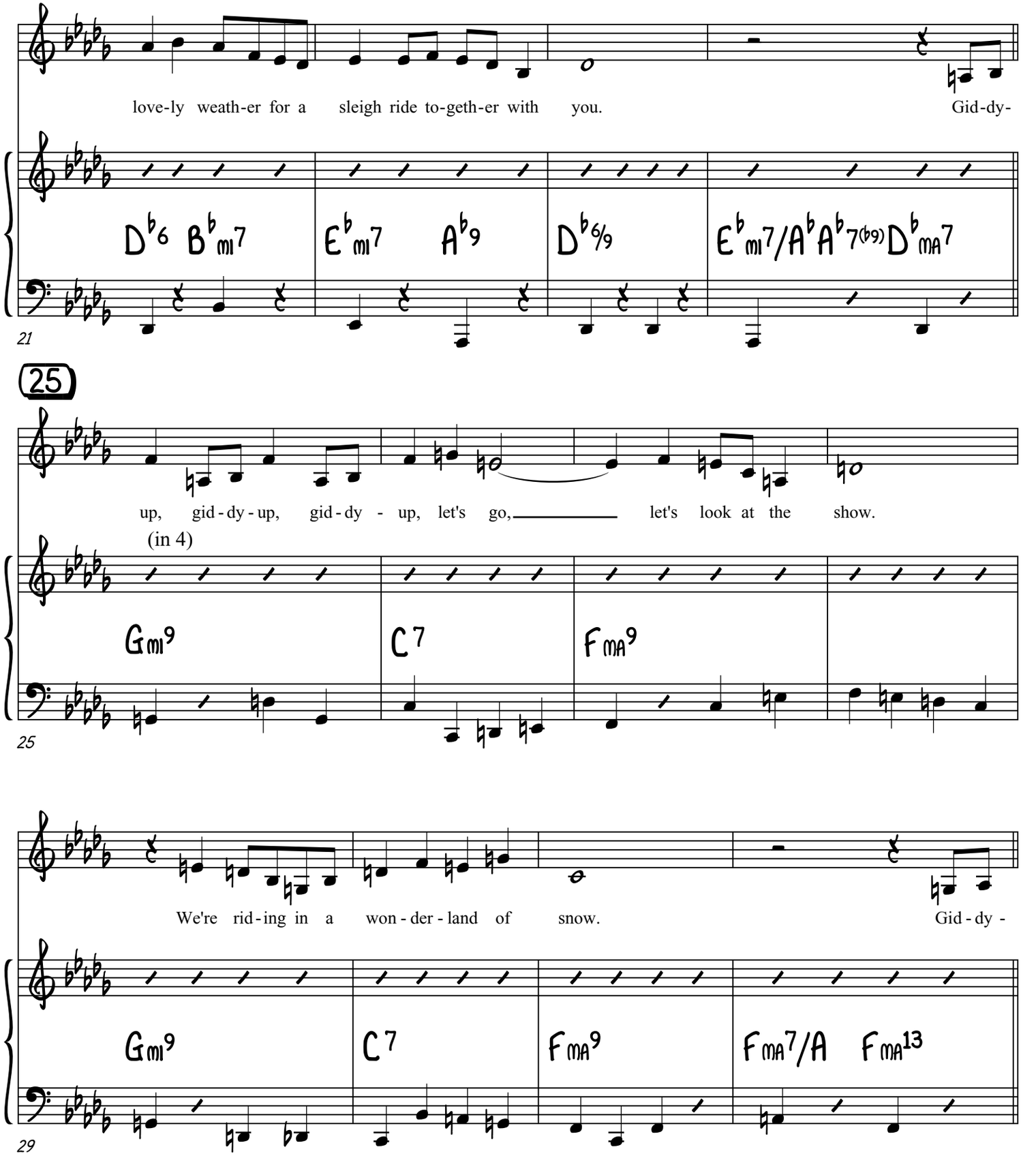
love-ly weath-er for a sleigh ride to-geth-er with you. Gid-dy-
D♭6 B♭mi7 E♭mi7 A♭9 D♭6/9 E♭mi7/A♭ A♭7(♭9) D♭MA7
21
25
up, gid-dy-up, gid-dy - up, let's go, let's look at the show.
(in 4)
Gmi9 C7 FMA9
25
We're rid-ing in a won-der-land of snow. Gid-dy -
Gmi9 C7 FMA9 FMA7/A FMA13
29

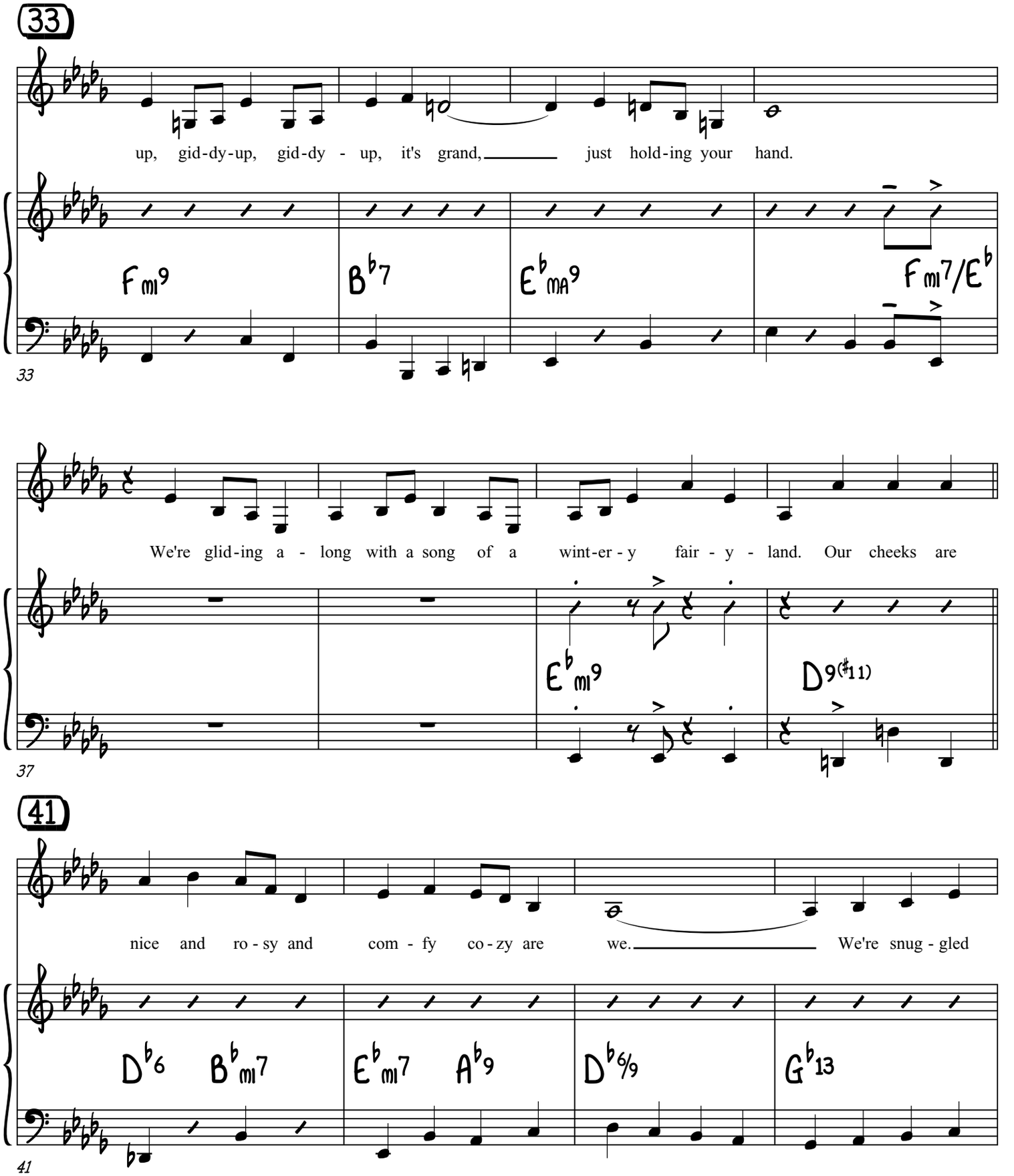
33
up, gid-dy-up, gid-dy - up, it's grand, just hold-ing your hand.
Fmi9
B♭7
E♭MA9
Fmi7/E♭
33
We're glid-ing a - long with a song of a wint-er-y fair - y - land. Our cheeks are
E♭mi9
D9(♯11)
37
41
nice and ro - sy and com - fy co - zy are we. We're snug - gled
D♭6
B♭mi7
E♭mi7
A♭9
D♭6/9
G♭13
41

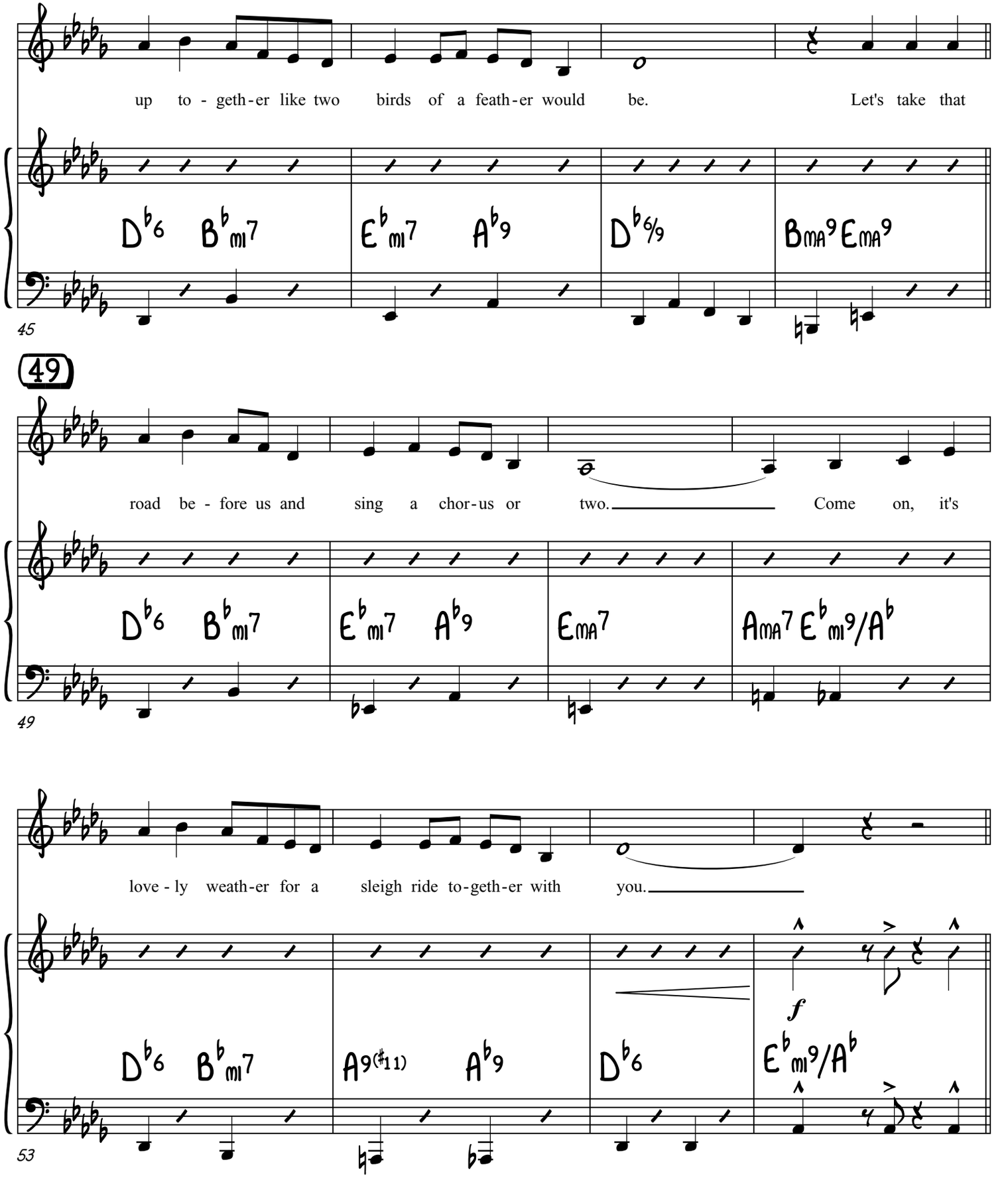
up to - geth-er like two birds of a feath-er would be. Let's take that
D♭6 B♭mi7 E♭mi7 A♭9 D♭6/9 BMA9 EMA9
45
49
road be - fore us and sing a chor-us or two. Come on, it's
D♭6 B♭mi7 E♭mi7 A♭9 EMA7 AMA7 E♭mi9/A♭
49
love - ly weath-er for a sleigh ride to-geth-er with you.
f
D♭6 B♭mi7 A9(♯11) A♭9 D♭6 E♭mi9/A♭
53

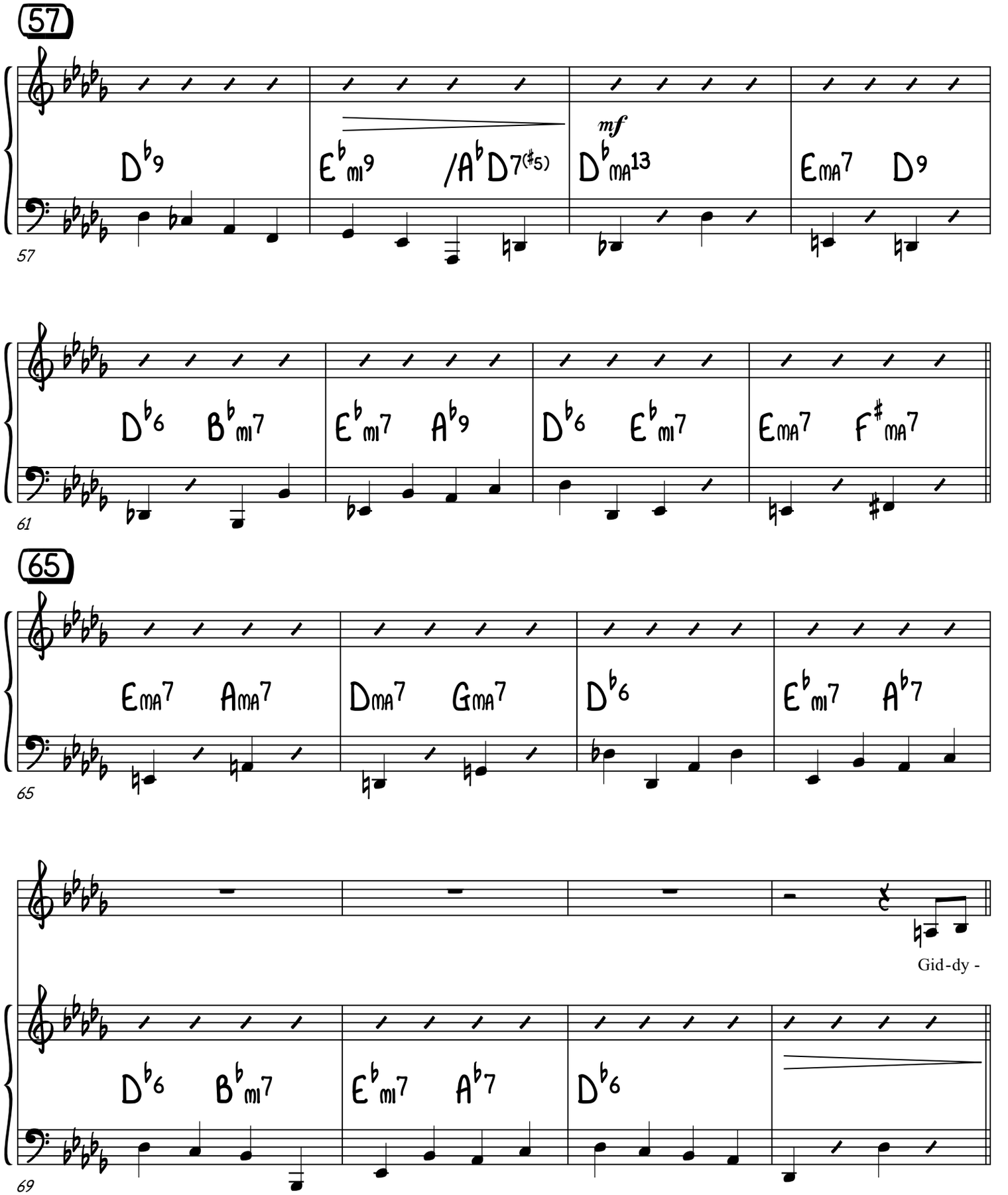
57
D♭9
E♭mi9 /A♭D7(♯5)
mf
D♭MA13
EMA7 D9
61
D♭6 B♭mi7
E♭mi7 A♭9
D♭6 E♭mi7
EMA7 F♯MA7
65
EMA7 AMA7
DMA7 GMA7
D♭6
E♭mi7 A♭7
Gid-dy -
69
D♭6 B♭mi7
E♭mi7 A♭7
D♭6

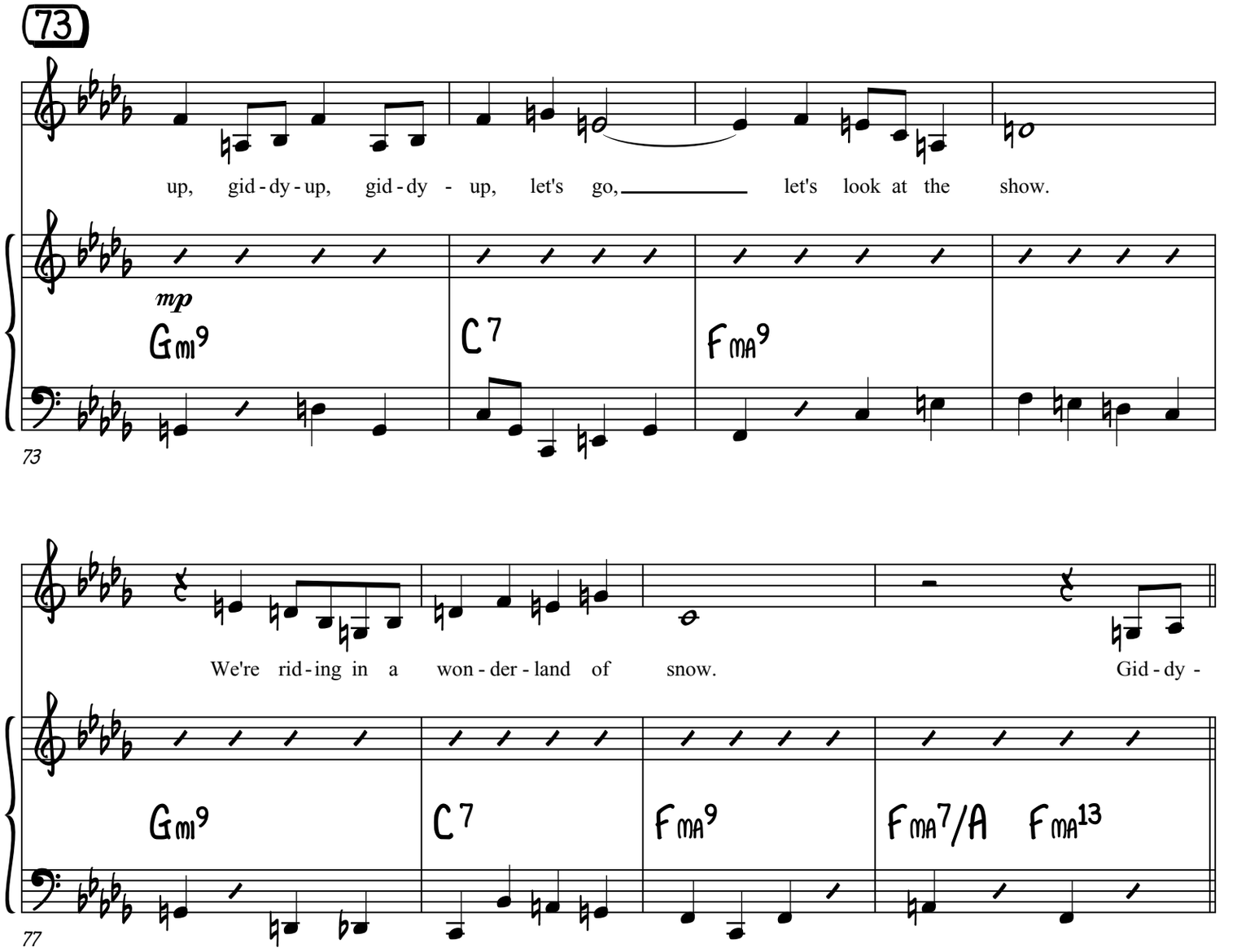
73
up, gid - dy - up, gid - dy - up, let's go, let's look at the show.
mp
Gmi9
C7
FMA9
73
We're rid - ing in a won - der - land of snow. Gid - dy -
Gmi9
C7
FMA9
FMA7/A
FMA13
77

TURN PAGE

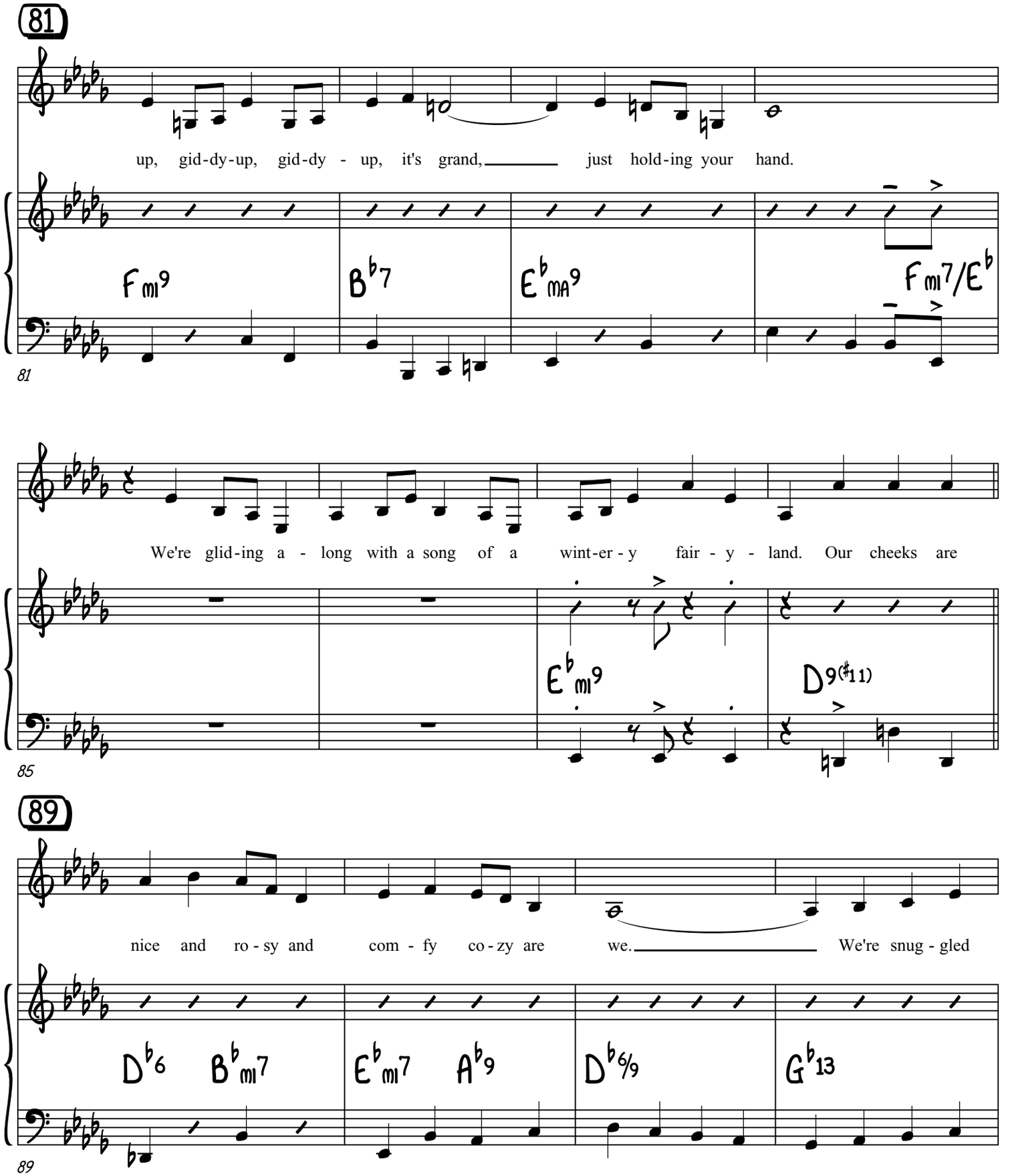
81
up, gid-dy-up, gid-dy - up, it's grand, just hold-ing your hand.
Fmi9
B♭7
E♭MA9
Fmi7/E♭
81
We're glid-ing a - long with a song of a wint-er-y fair - y - land. Our cheeks are
E♭mi9
D9(♯11)
85
89
nice and ro - sy and com - fy co - zy are we. We're snug - gled
D♭6
B♭mi7
E♭mi7
A♭9
D♭6/9
G♭13
89

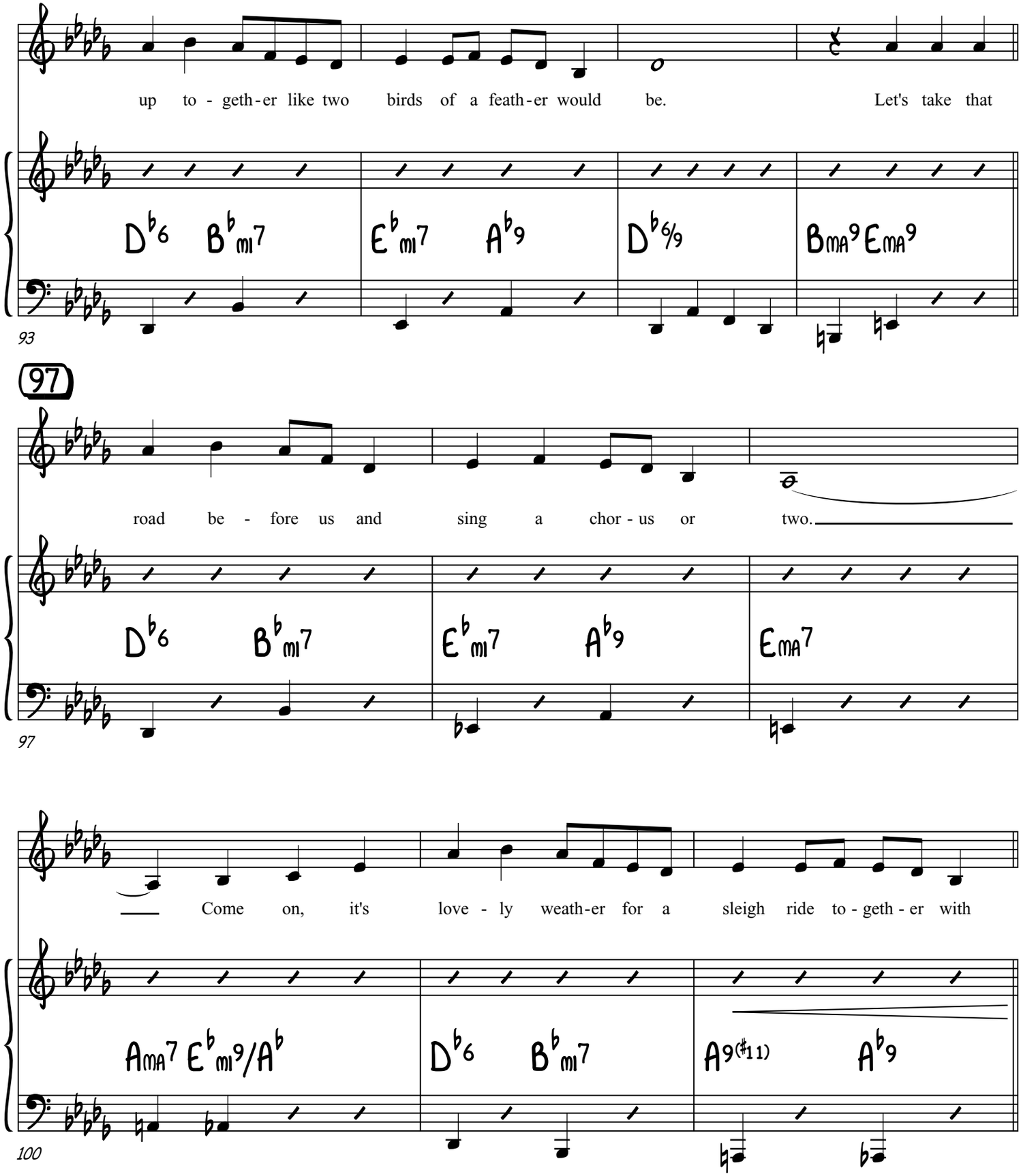
up to - geth-er like two birds of a feath-er would be. Let's take that
D♭6 B♭mi7 E♭mi7 A♭9 D♭6/9 BMA9 EMA9
93
97
road be - fore us and sing a chor - us or two.
D♭6 B♭mi7 E♭mi7 A♭9 EMA7
97
Come on, it's love - ly weath-er for a sleigh ride to - geth - er with
AMA7 E♭mi9/A♭ D♭6 B♭mi7 A9(♯11) A♭9
100

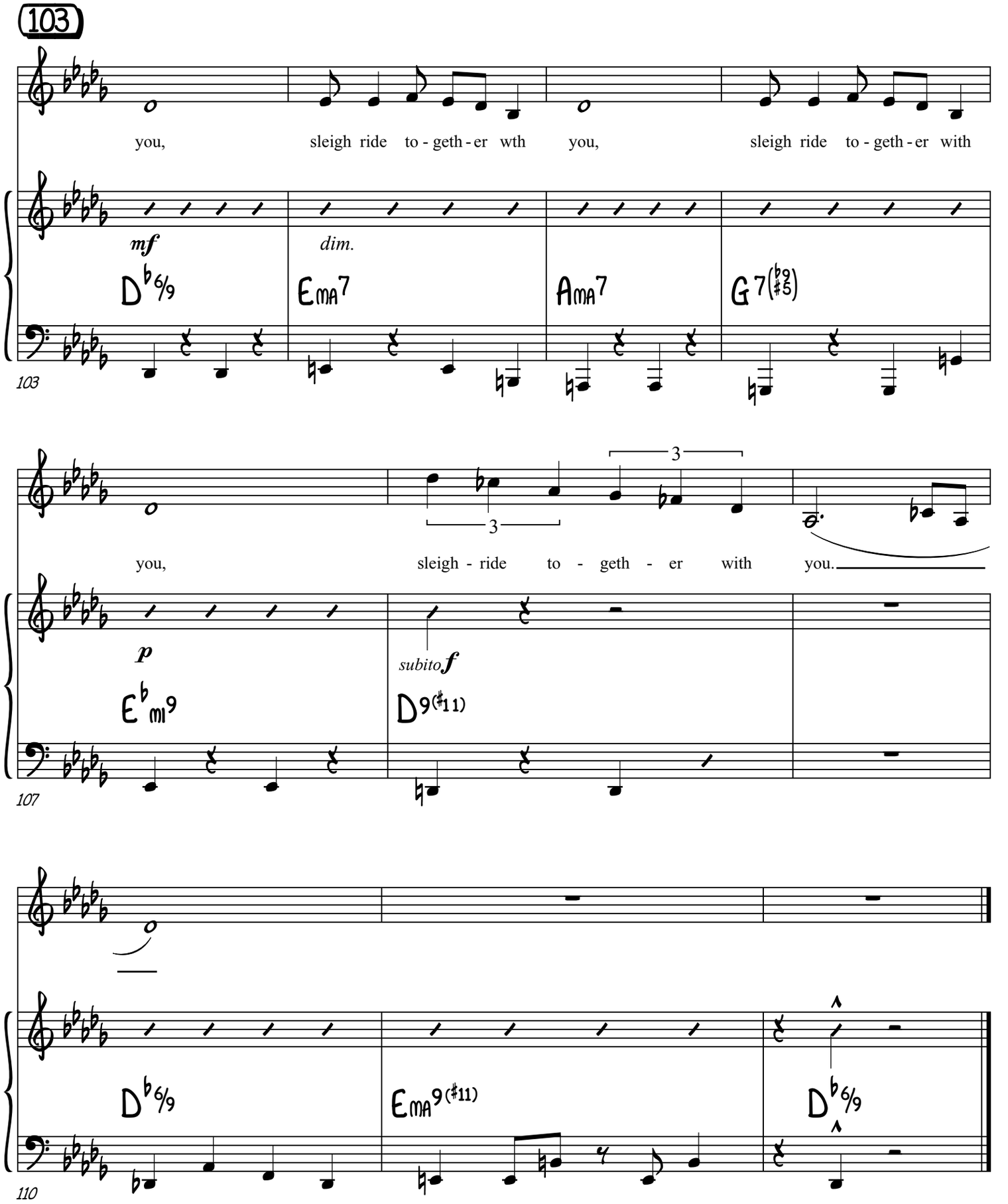
103
you, sleigh ride to - geth - er wth you, sleigh ride to - geth - er with
mf
dim.
D♭6/9
EMA7
AMA7
G7(♭9♯5)
103
3
3
you, sleigh - ride to - geth - er with you.
p
subito f
E♭mi9
D9(♯11)
107
D♭6/9
EMA9(♯11)
D♭6/9
110

SLEIGH RIDE

AS RECORDED BY ELLA FITZGERALD

ACOUSTIC BASS

Music by Leroy Anderson, Words by Mitchell Parish
Arranged By Frank DeVol
Transcribed and Prepared by Dylan Canterbury, Rob DuBoff, and Jeffrey Sultanof

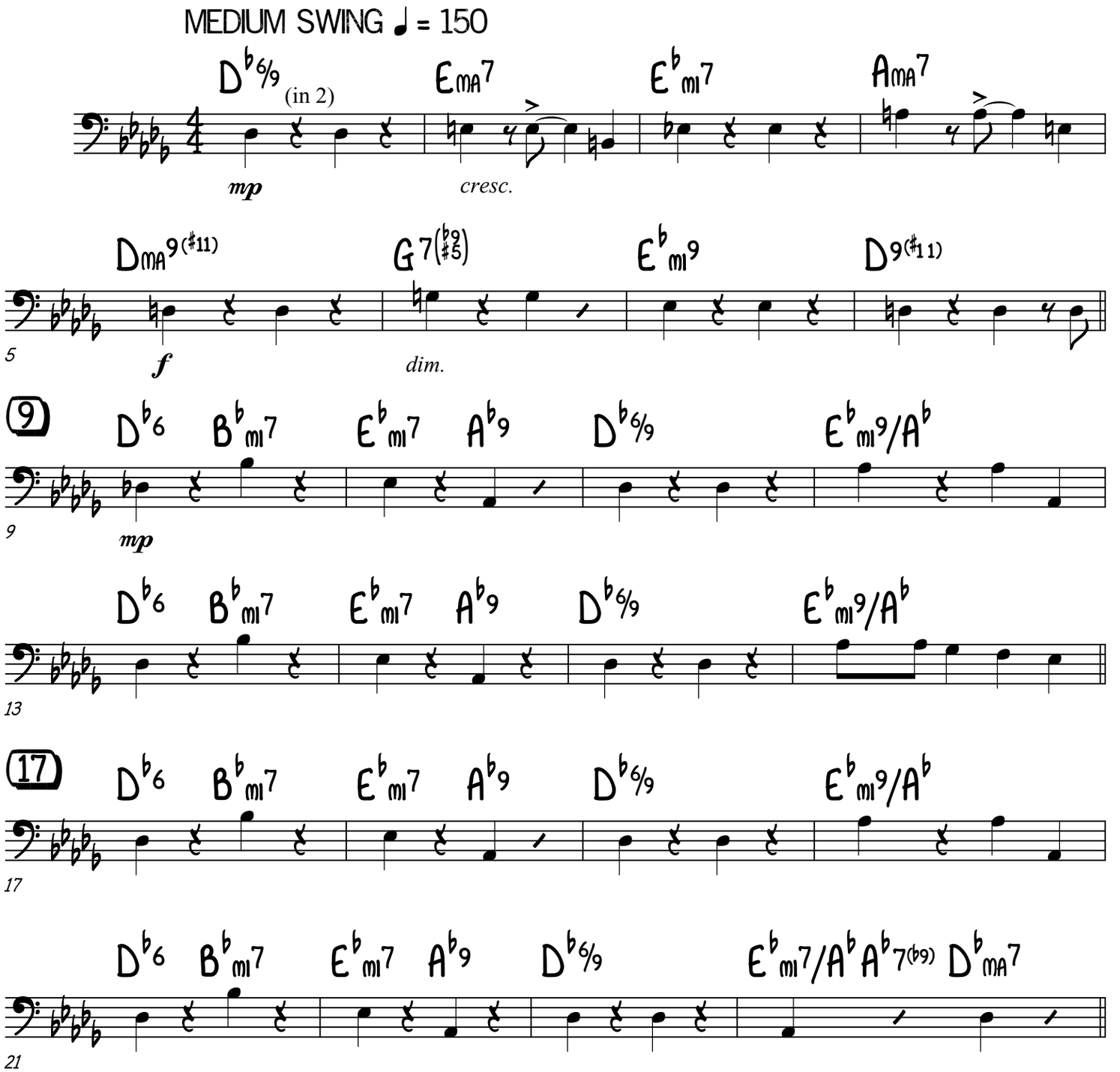

© 1948, 1950 (Copyrights Renewed) WOODBURY MUSIC COMPANY, LLC and EMI MILLS MUSIC, INC.
Worldwide Print Rights Administered by ALFRED MUSIC
This Arrangement © 2024 WOODBURY MUSIC COMPANY, LLC and EMI MILLS MUSIC, INC. All Rights Reserved

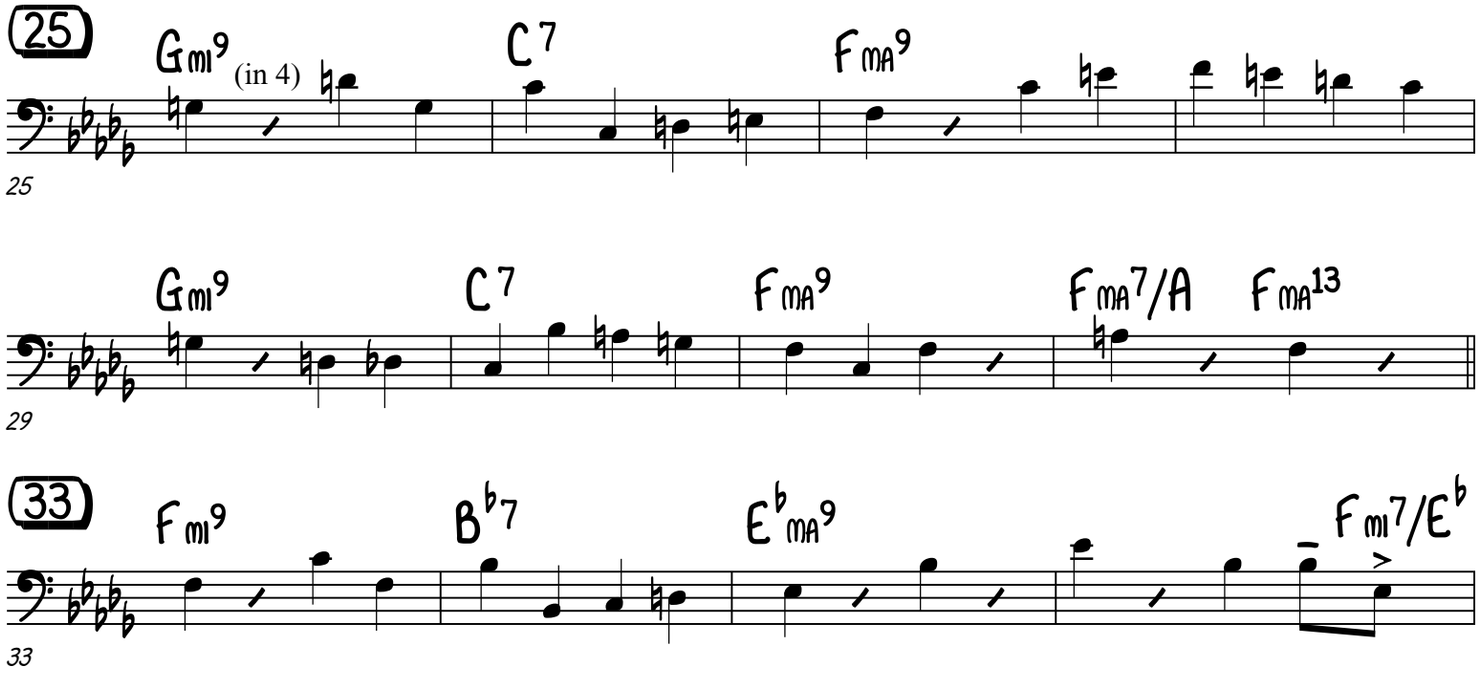

TURN PAGE OVER QUICKLY!

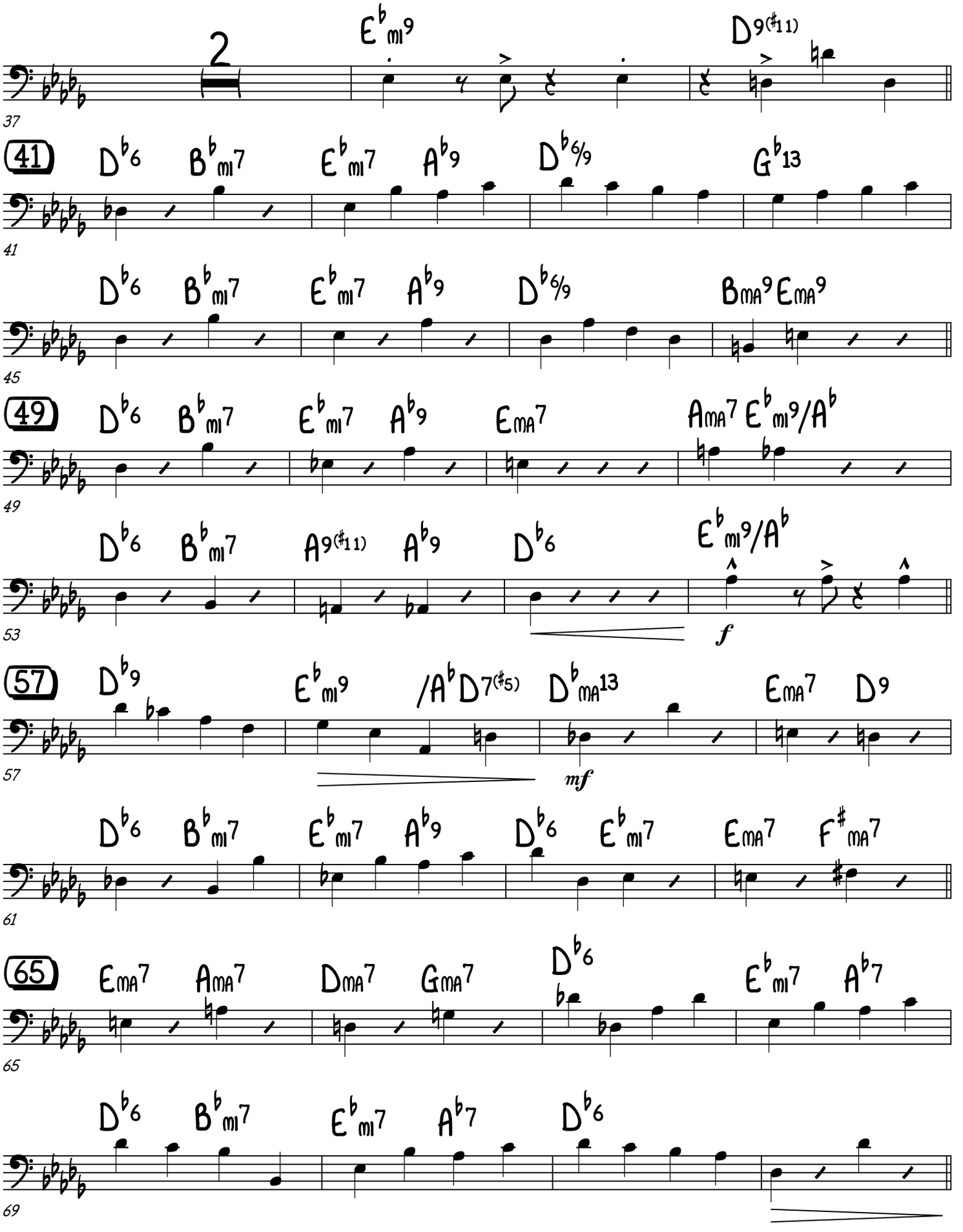
2
Eb mi9
D9(#11)
37
41
Db6 Bb mi7 Eb mi7 Ab9 Db6/9 Gb13
41
Db6 Bb mi7 Eb mi7 Ab9 Db6/9 BMA9 EMA9
45
49
Db6 Bb mi7 Eb mi7 Ab9 EMA7 AMA7 Eb mi9/Ab
49
Db6 Bb mi7 A9(#11) Ab9 Db6 Eb mi9/Ab
53
f
57
Db9 Eb mi9 /Ab D7(#5) Db MA13 EMA7 D9
57
mf
Db6 Bb mi7 Eb mi7 Ab9 Db6 Eb mi7 EMA7 F# MA7
61
65
EMA7 AMA7 DMA7 GMA7 Db6 Eb mi7 Ab7
65
Db6 Bb mi7 Eb mi7 Ab7 Db6
69

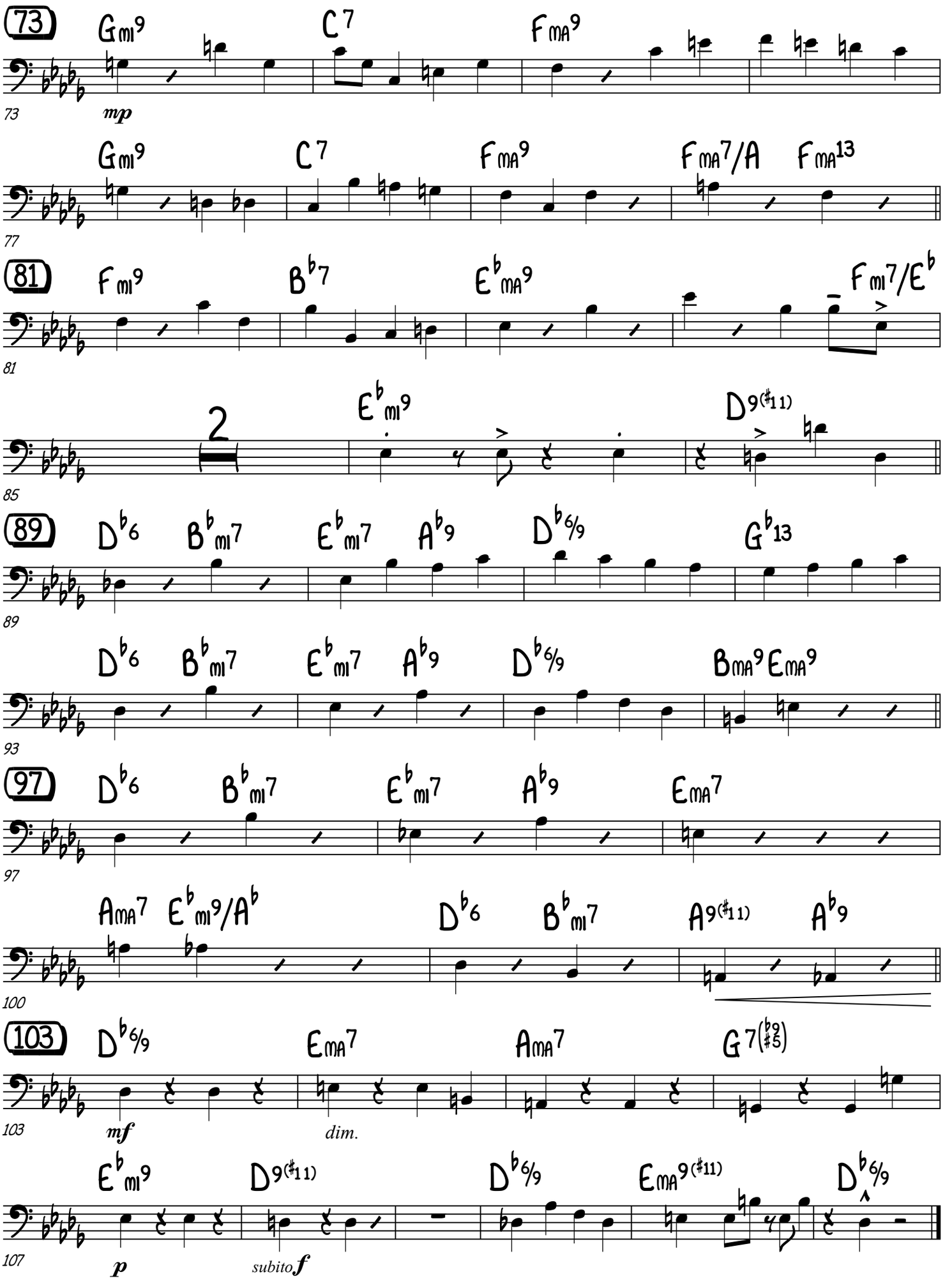
73
Gmi9
C7
FMA9
mp
77
Gmi9
C7
FMA9
FMA7/A
FMA13
81
Fmi9
B♭7
E♭MA9
Fmi7/E♭
85
2
E♭mi9
D9(♯11)
89
D♭6
B♭mi7
E♭mi7
A♭9
D♭6/9
G♭13
93
D♭6
B♭mi7
E♭mi7
A♭9
D♭6/9
BMA9 EMA9
97
D♭6
B♭mi7
E♭mi7
A♭9
EMA7
100
AMA7
E♭mi9/A♭
D♭6
B♭mi7
A9(♯11)
A♭9
103
D♭6/9
EMA7
AMA7
G7(♭9 ♯5)
mf
dim.
107
E♭mi9
D9(♯11)
D♭6/9
EMA9(♯11)
D♭6/9
p
subito f

SLEIGH RIDE

AS RECORDED BY ELLA FITZGERALD

DRUMS

Music by Leroy Anderson, Words by Mitchell Parish
Arranged By Frank DeVol
Transcribed and Prepared by Dylan Canterbury, Rob DuBoff, and Jeffrey Sultanof

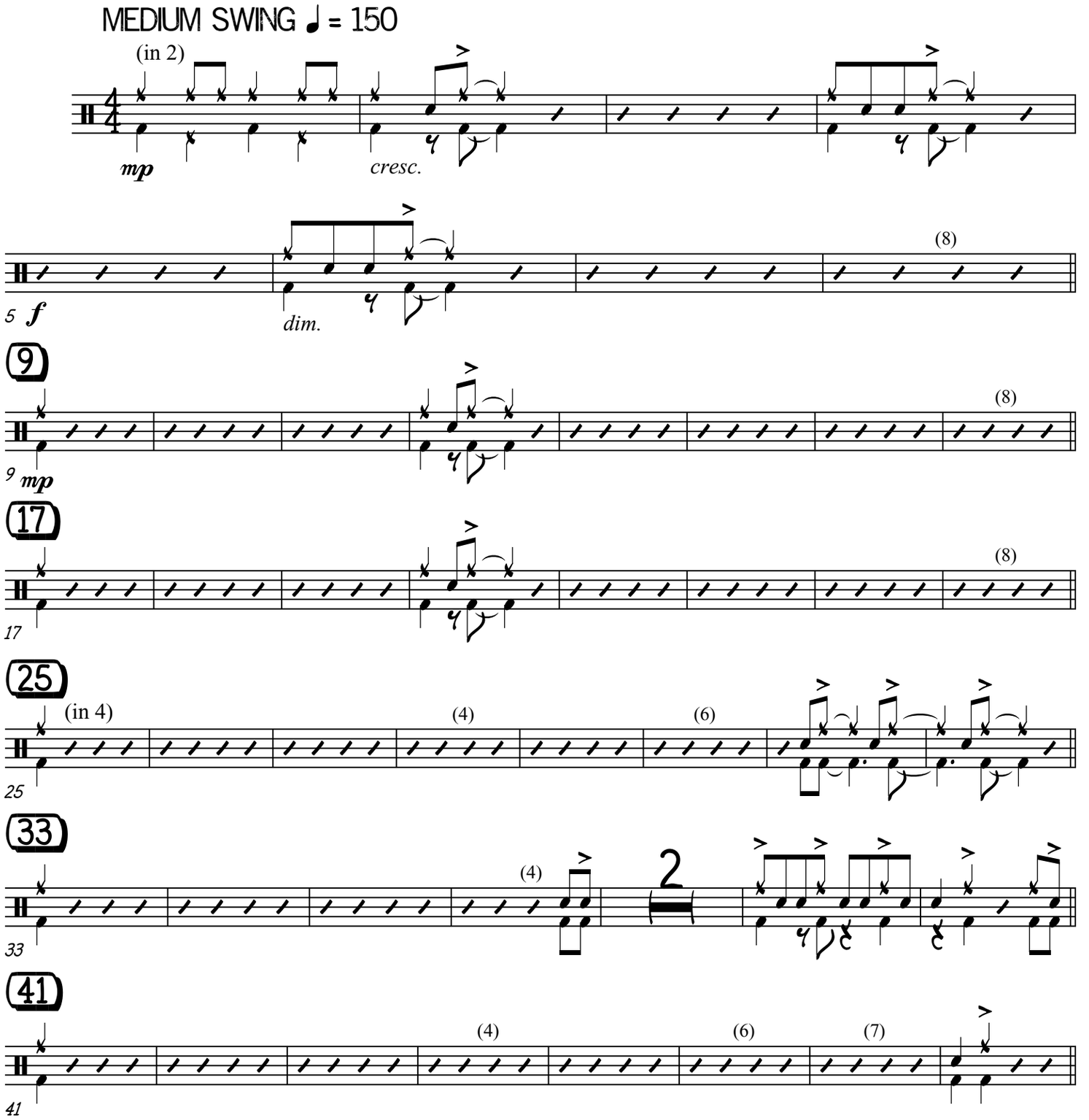

© 1948, 1950 (Copyrights Renewed) WOODBURY MUSIC COMPANY, LLC and EMI MILLS MUSIC, INC.
Worldwide Print Rights Administered by ALFRED MUSIC
This Arrangement © 2024 WOODBURY MUSIC COMPANY, LLC and EMI MILLS MUSIC, INC. All Rights Reserved

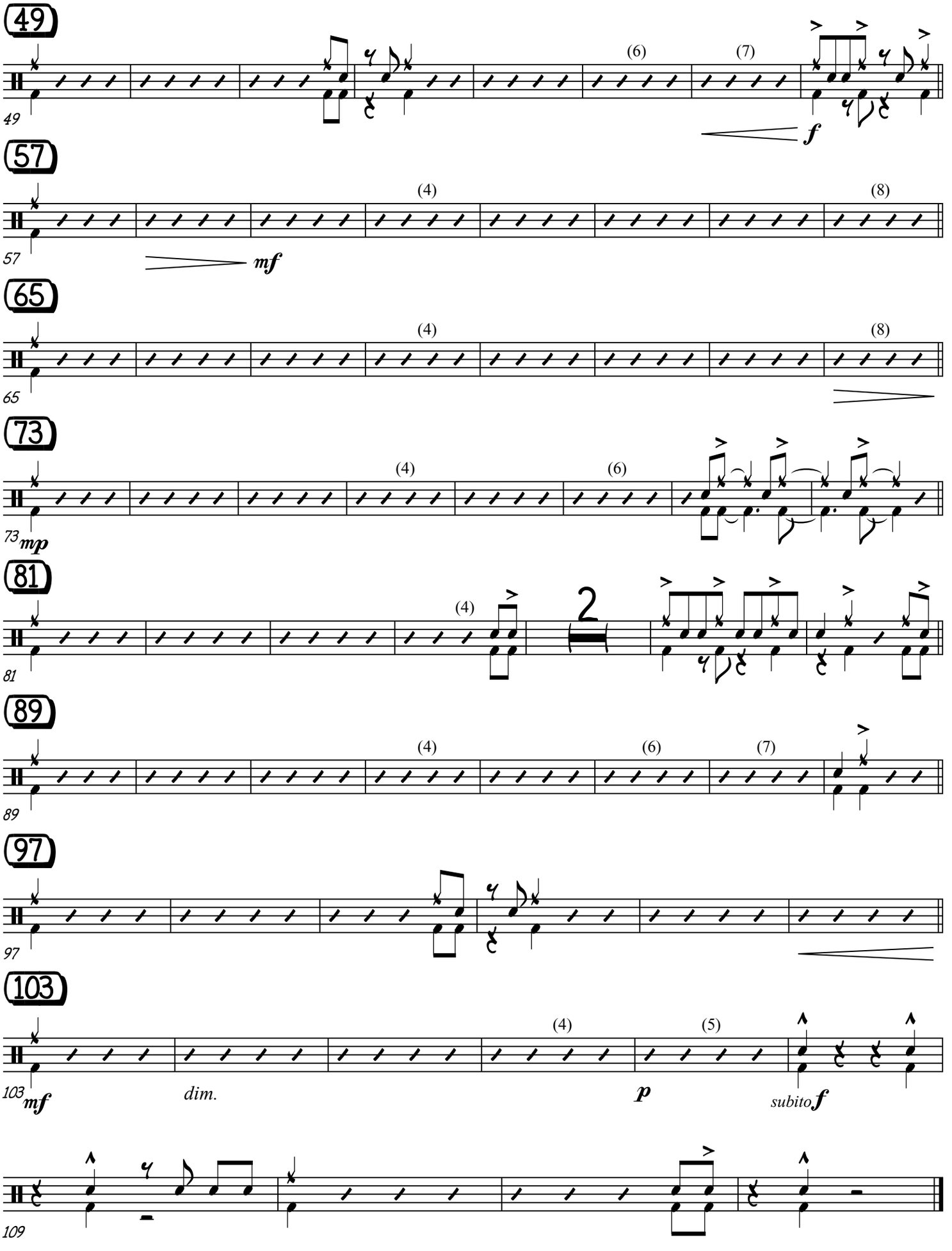
49
(6)
(7)
f
57
(4)
(8)
mf
65
(4)
(8)
73
(4)
(6)
mp
81
(4)
2
89
(4)
(6)
(7)
97
103
(4)
(5)
mf
dim.
p
subito f
109

SLEIGH RIDE

AS RECORDED BY ELLA FITZGERALD

BONGO DRUMS

MUSIC BY LEROY ANDERSON, WORDS BY MITCHELL PARISH
ARRANGED BY FRANK DEVOL
TRANSCRIBED AND PREPARED BY DYLAN CANTERBURY, ROB DUBOFF, AND JEFFREY SULTANOF

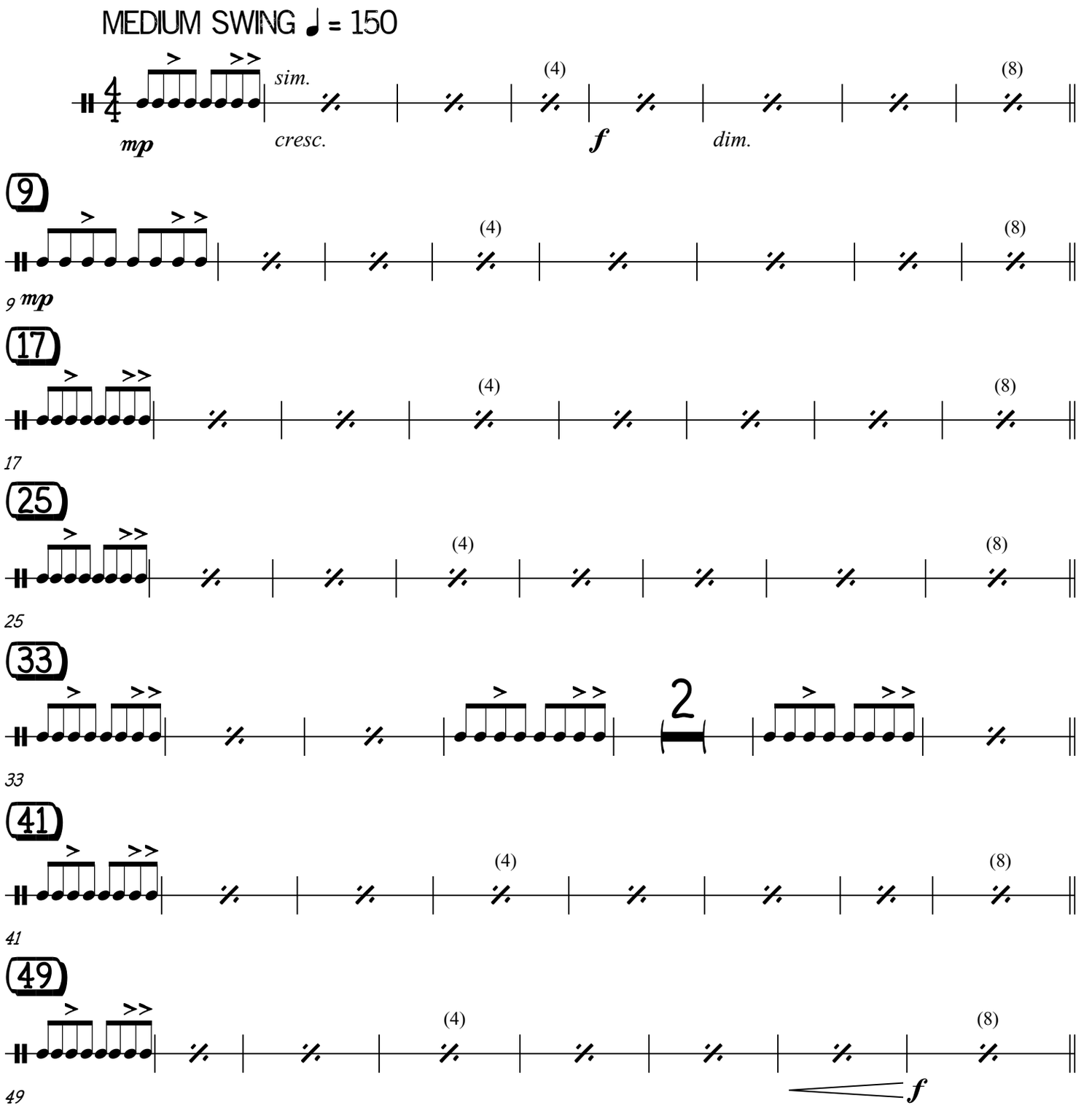

© 1948, 1950 (COPYRIGHTS RENEWED) WOODBURY MUSIC COMPANY, LLC AND EMI MILLS MUSIC, INC.
WORLDWIDE PRINT RIGHTS ADMINISTERED BY ALFRED MUSIC
THIS ARRANGEMENT © 2024 WOODBURY MUSIC COMPANY, LLC AND EMI MILLS MUSIC, INC. ALL RIGHTS RESERVED

SLEIGH RIDE

Bongo Drums - Page 2

