From the Motion Picture "Austin Powers - International Man of Mystery"

SOUL BOSSA NOVA

Music by QUINCY JONES
Arranged by MIKE LEWIS

C FLUTE

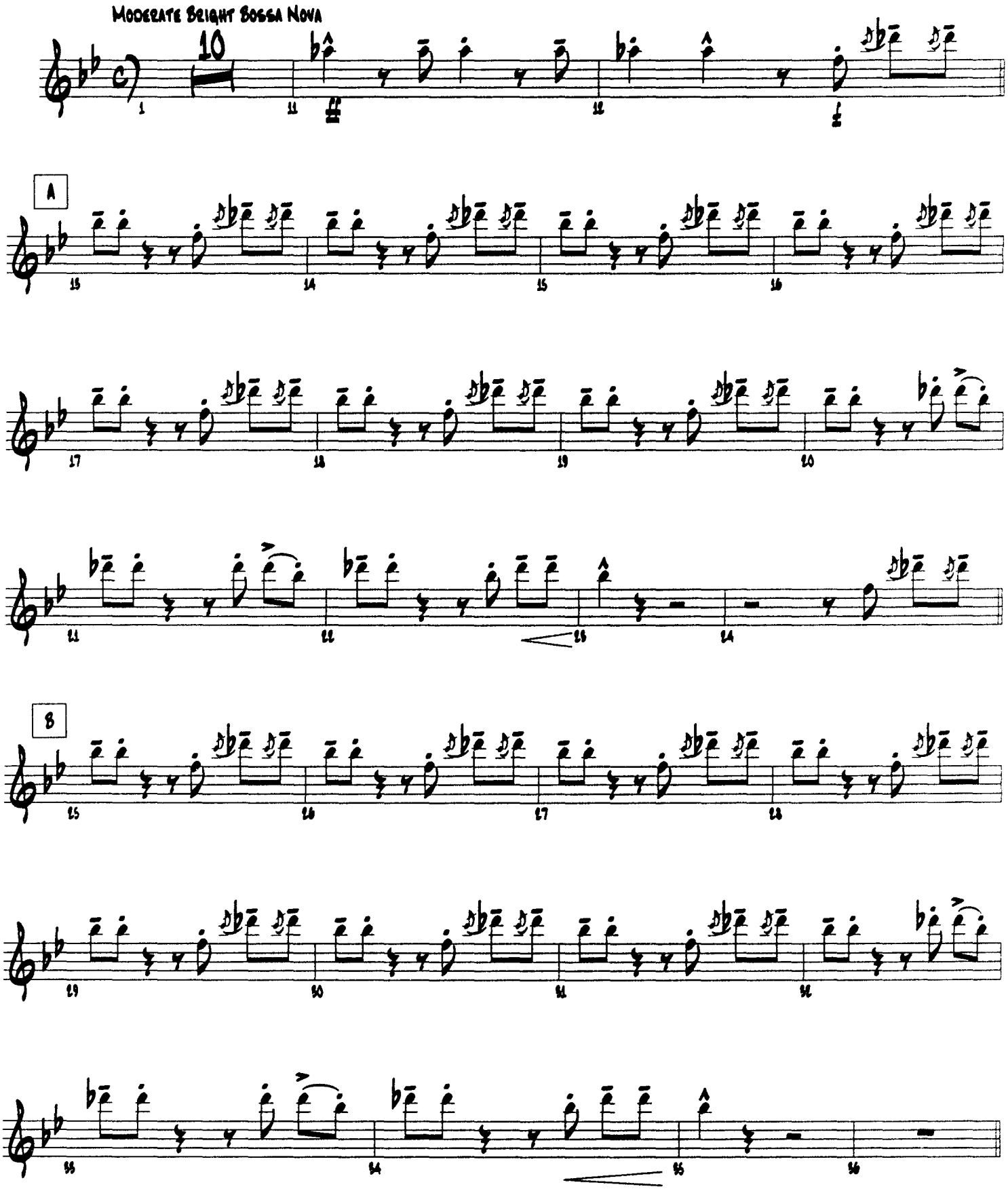

© 1962 (Renewed 1990) SILHOUETTE MUSIC
All Rights Administered by WB MUSIC CORP.
All Rights Reserved including Public Performance for Profit

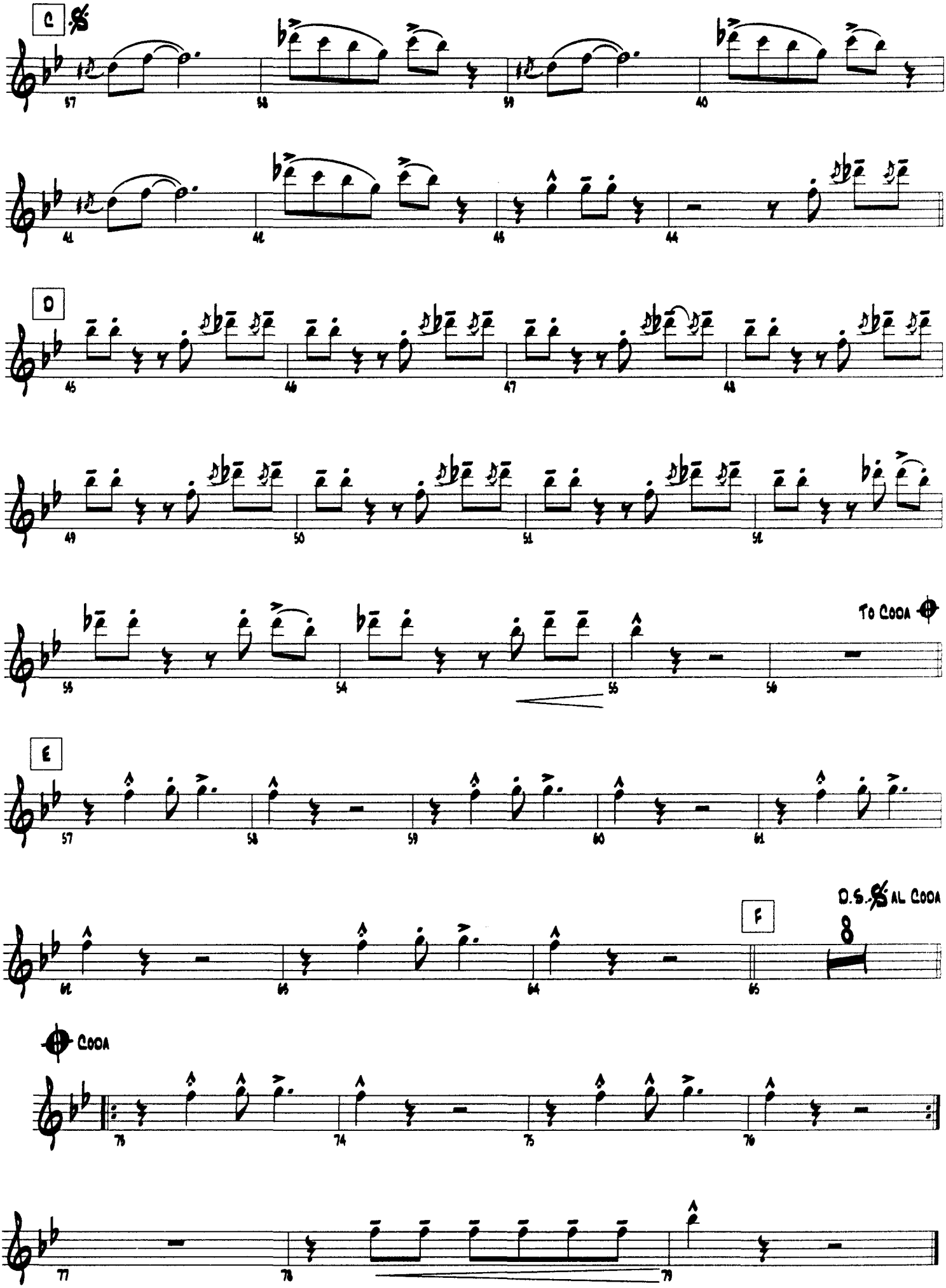
C
D
To Coda
E
D.S. 𝄋 al Coda
F
Coda

From the Motion Picture "Austin Powers - International Man of Mystery"

SOUL BOSSA NOVA

Music by QUINCY JONES
Arranged by MIKE LEWIS

1ST E♭ ALTO SAXOPHONE

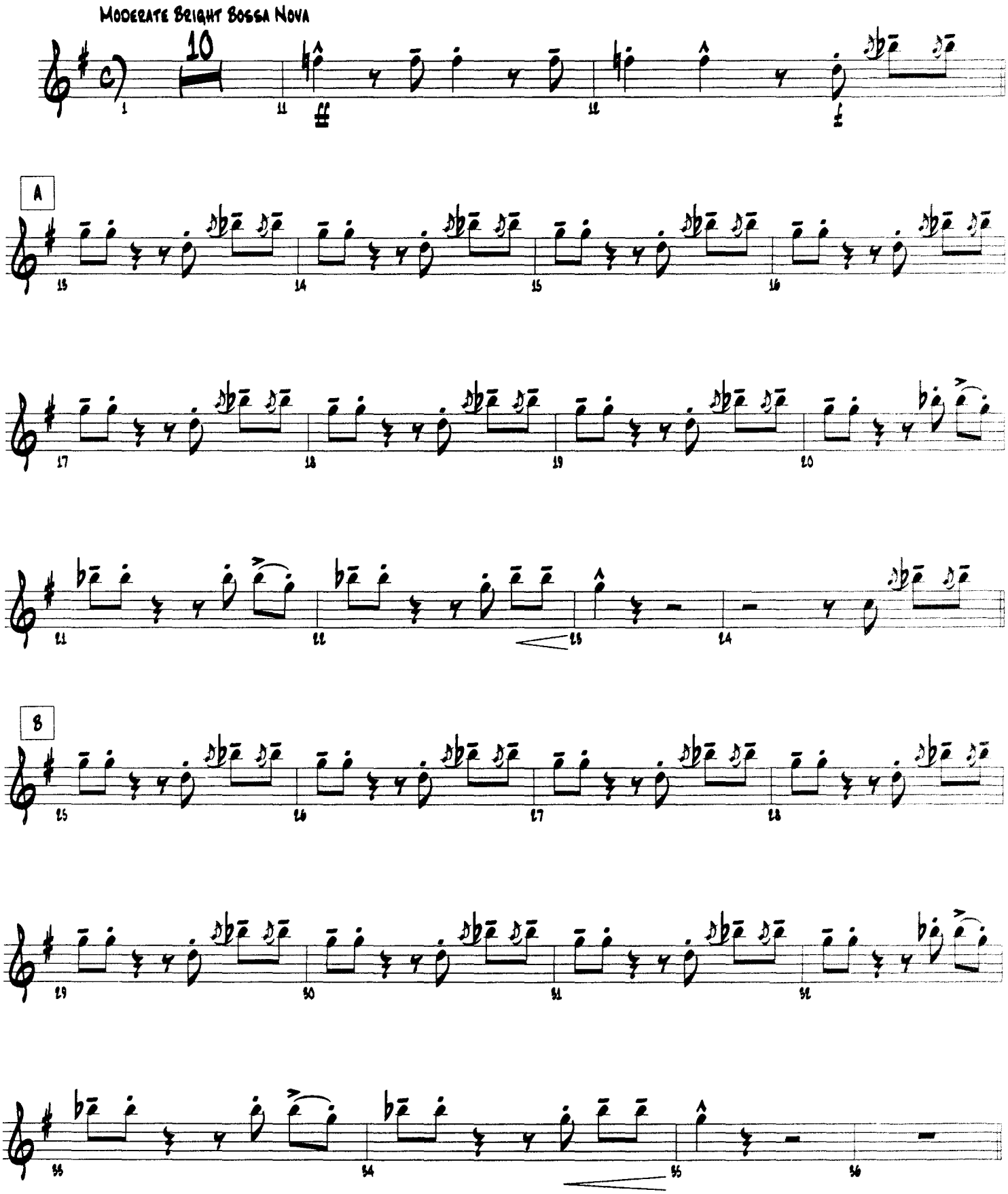

© 1962 (Renewed 1990) SILHOUETTE MUSIC
All Rights Administered by WB MUSIC CORP.
All Rights Reserved including Public Performance for Profit

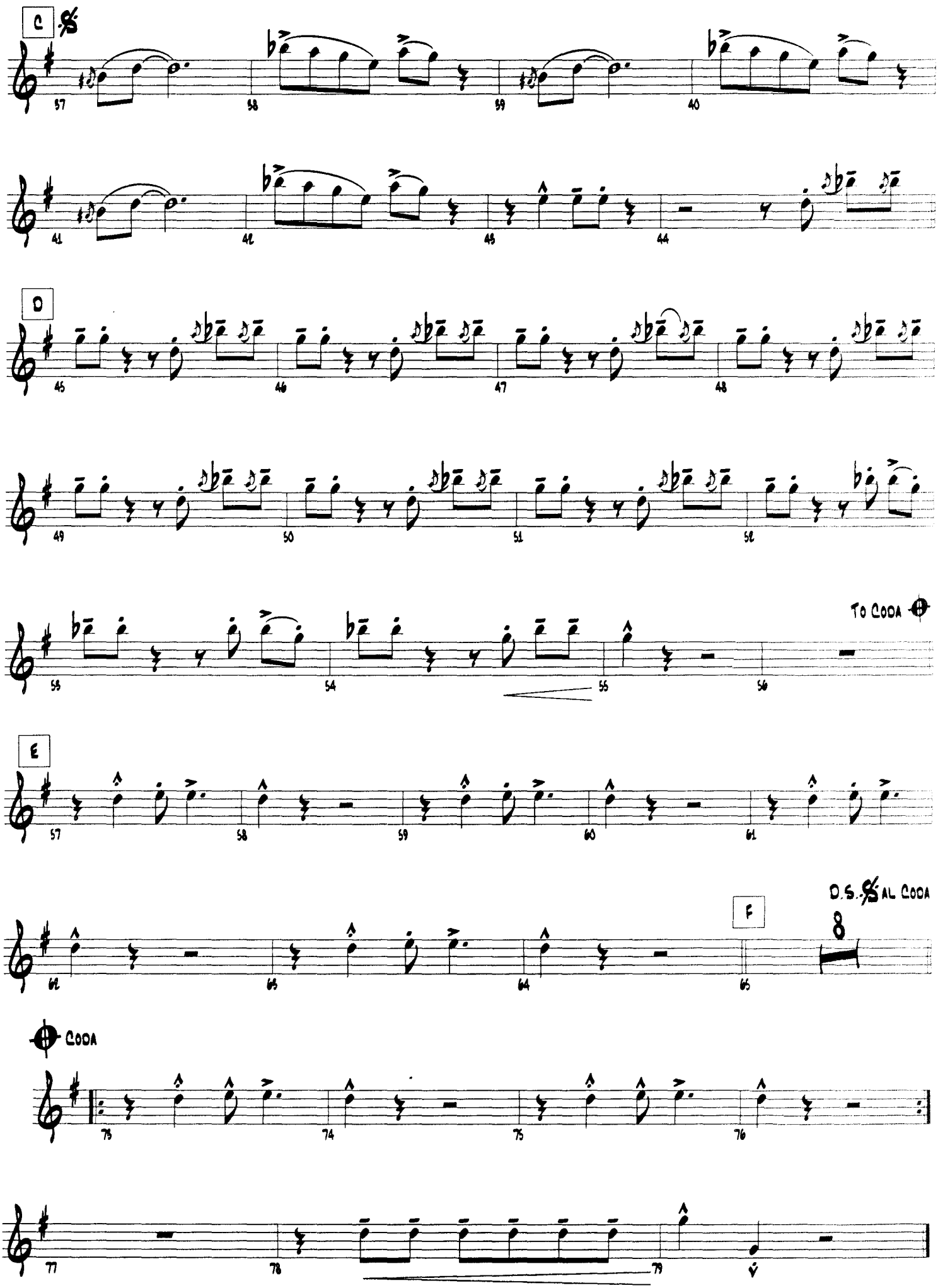
C
D
To Coda
E
D.S. 𝄋 al Coda
F
Coda

From the Motion Picture "Austin Powers - International Man of Mystery"

SOUL BOSSA NOVA

Music by QUINCY JONES
Arranged by MIKE LEWIS

2ND E♭ ALTO SAXOPHONE

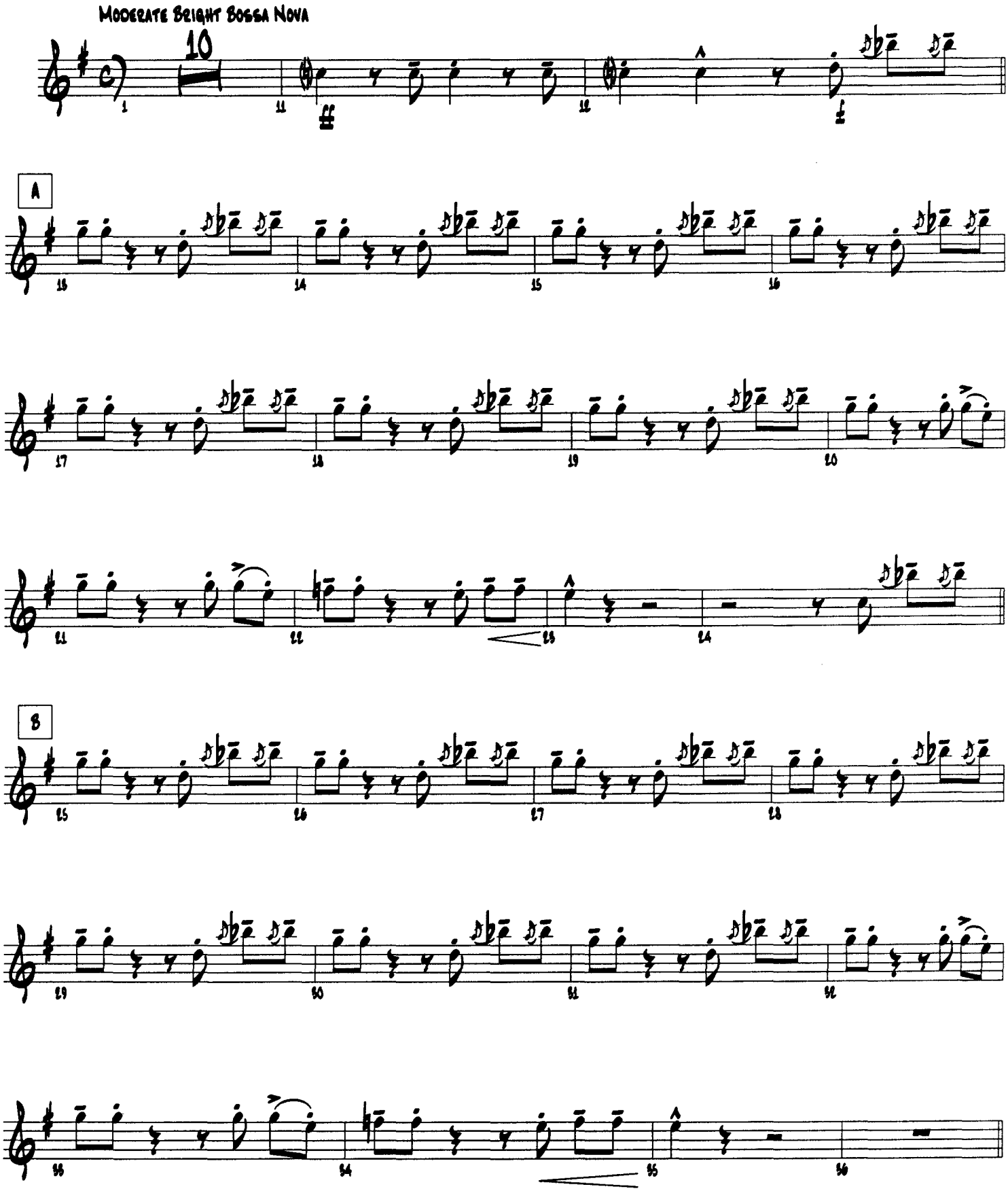

© 1962 (Renewed 1990) SILHOUETTE MUSIC
All Rights Administered by WB MUSIC CORP.
All Rights Reserved including Public Performance for Profit

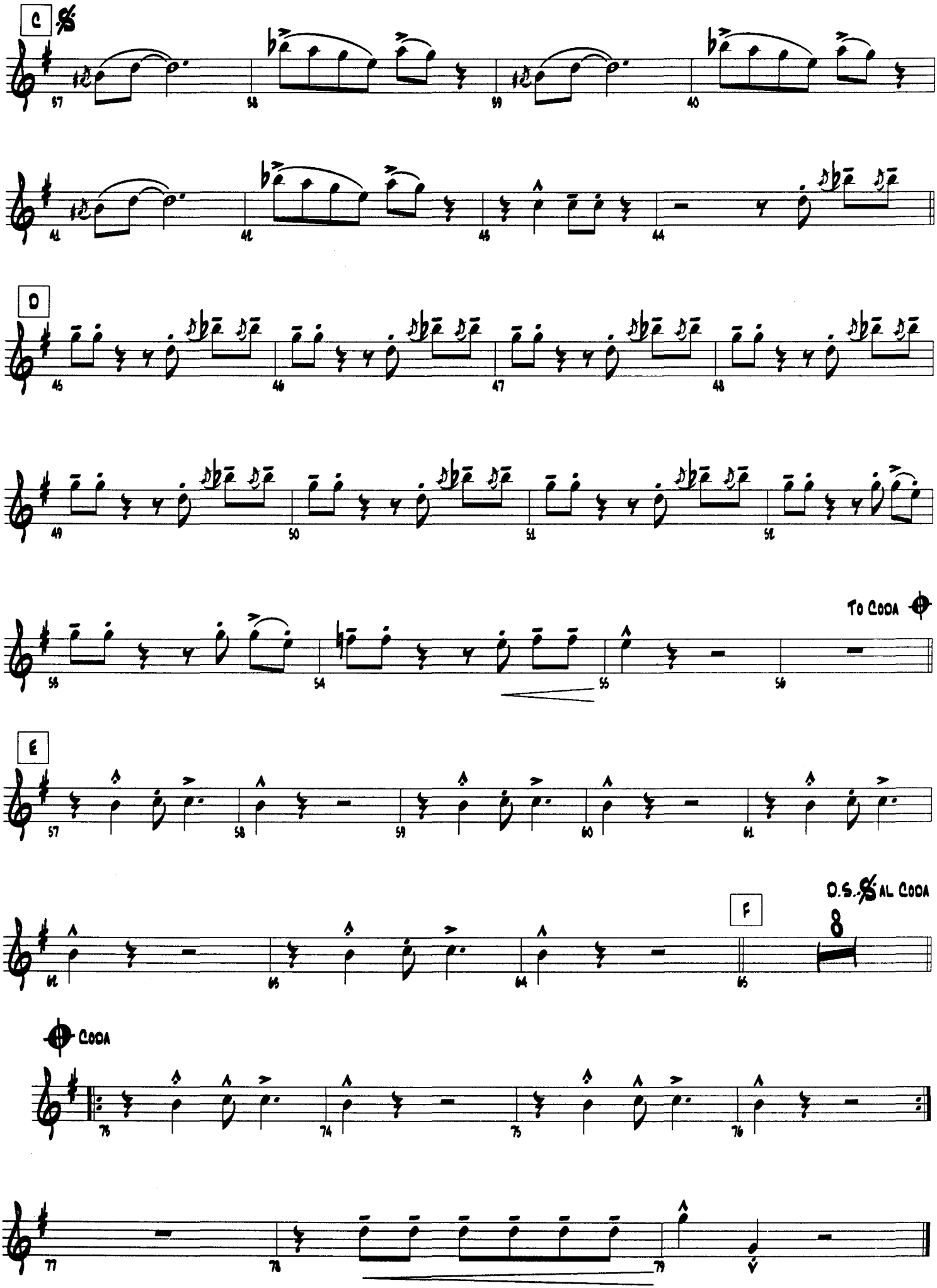
C
D
To Coda
E
D.S. 𝄋 al Coda
F
Coda

From the Motion Picture "Austin Powers - International Man of Mystery"

SOUL BOSSA NOVA

Music by QUINCY JONES
Arranged by MIKE LEWIS

1ST B♭ TENOR SAXOPHONE

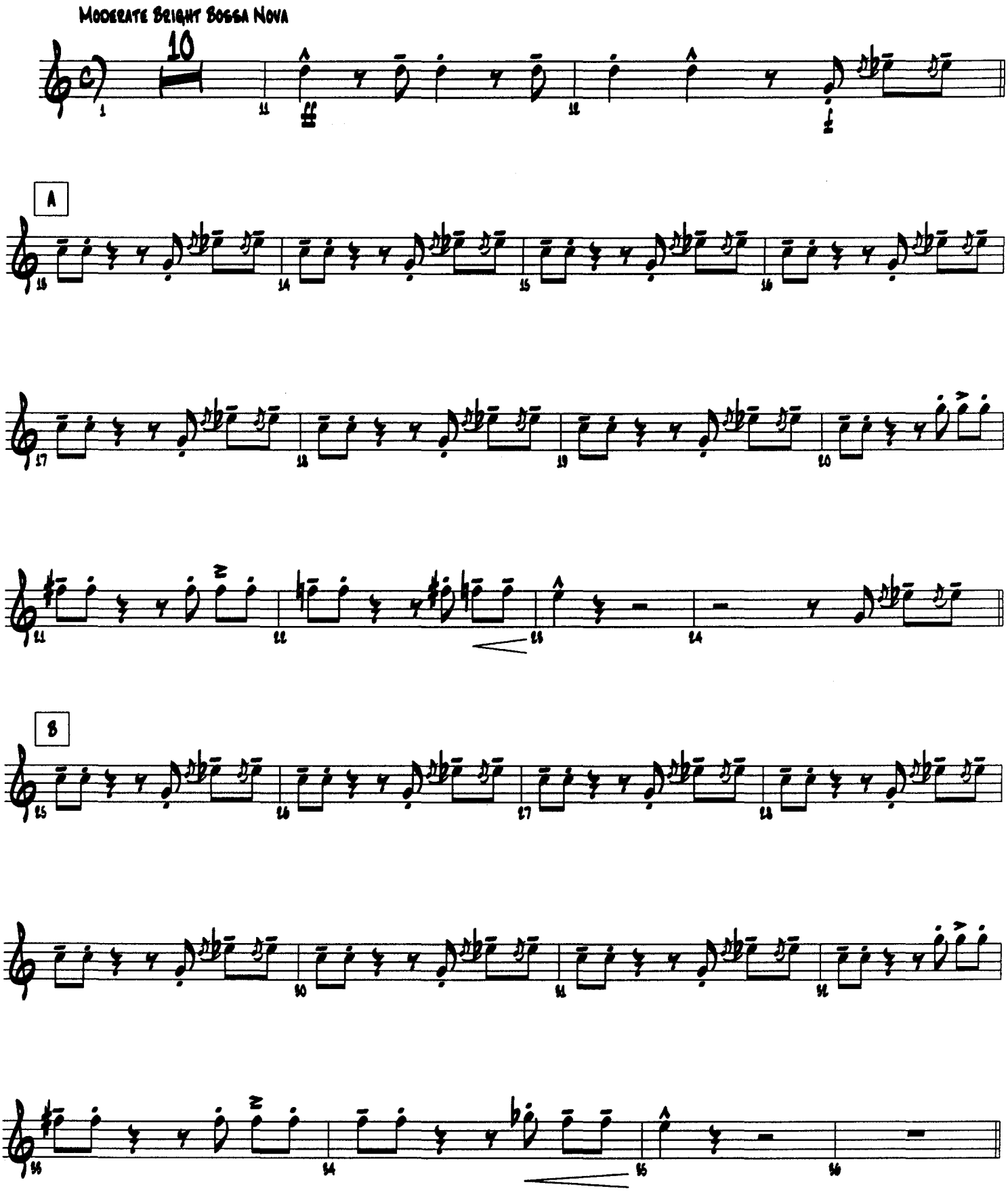

© 1962 (Renewed 1990) SILHOUETTE MUSIC
All Rights Administered by WB MUSIC CORP.
All Rights Reserved including Public Performance for Profit

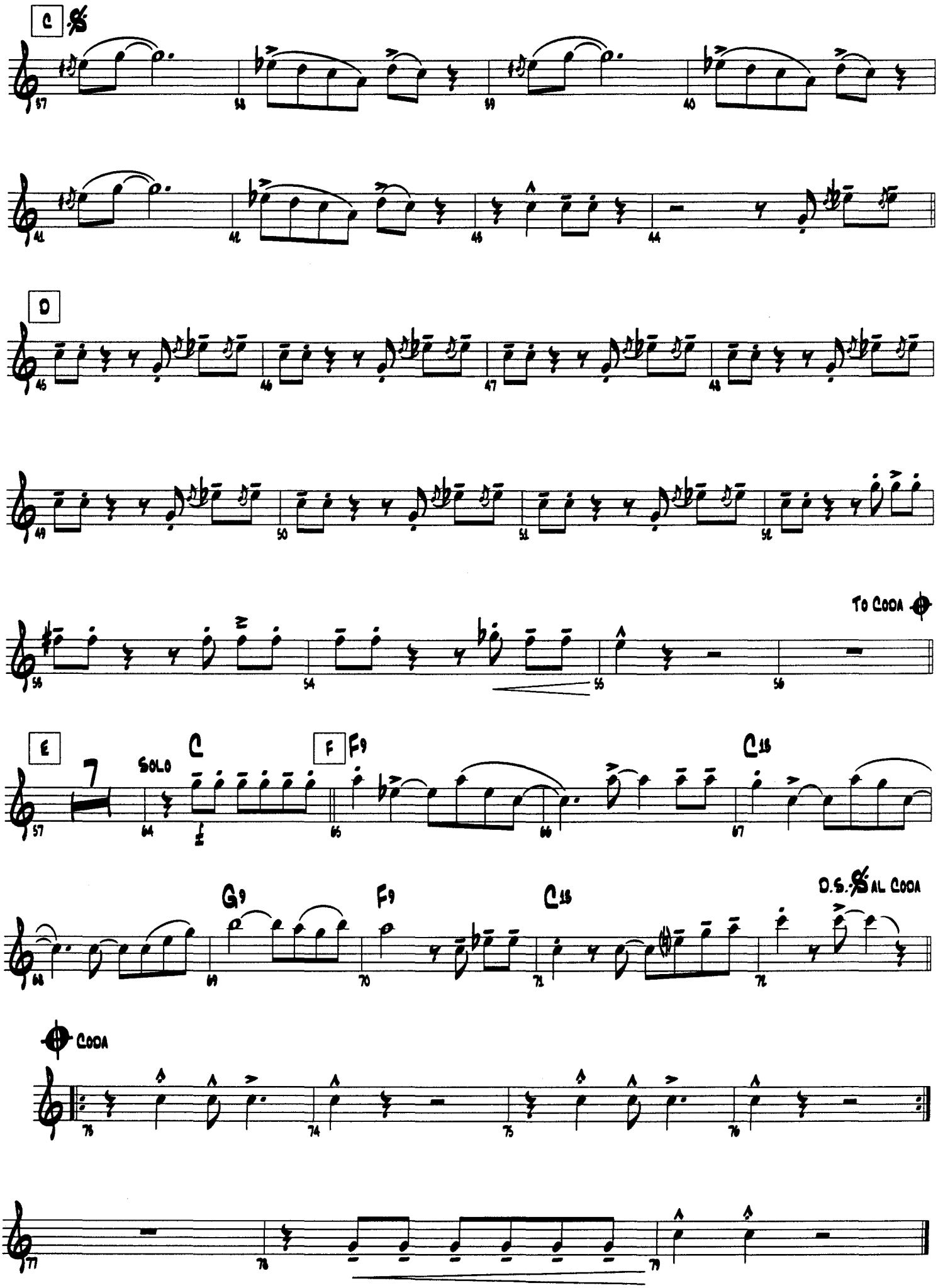
C
D
To Coda
E
Solo
C
F
F9
C13
G9
F9
C13
D.S. al Coda
Coda

From the Motion Picture "Austin Powers - International Man of Mystery"

SOUL BOSSA NOVA

Music by QUINCY JONES
Arranged by MIKE LEWIS

2ND B♭ TENOR SAXOPHONE

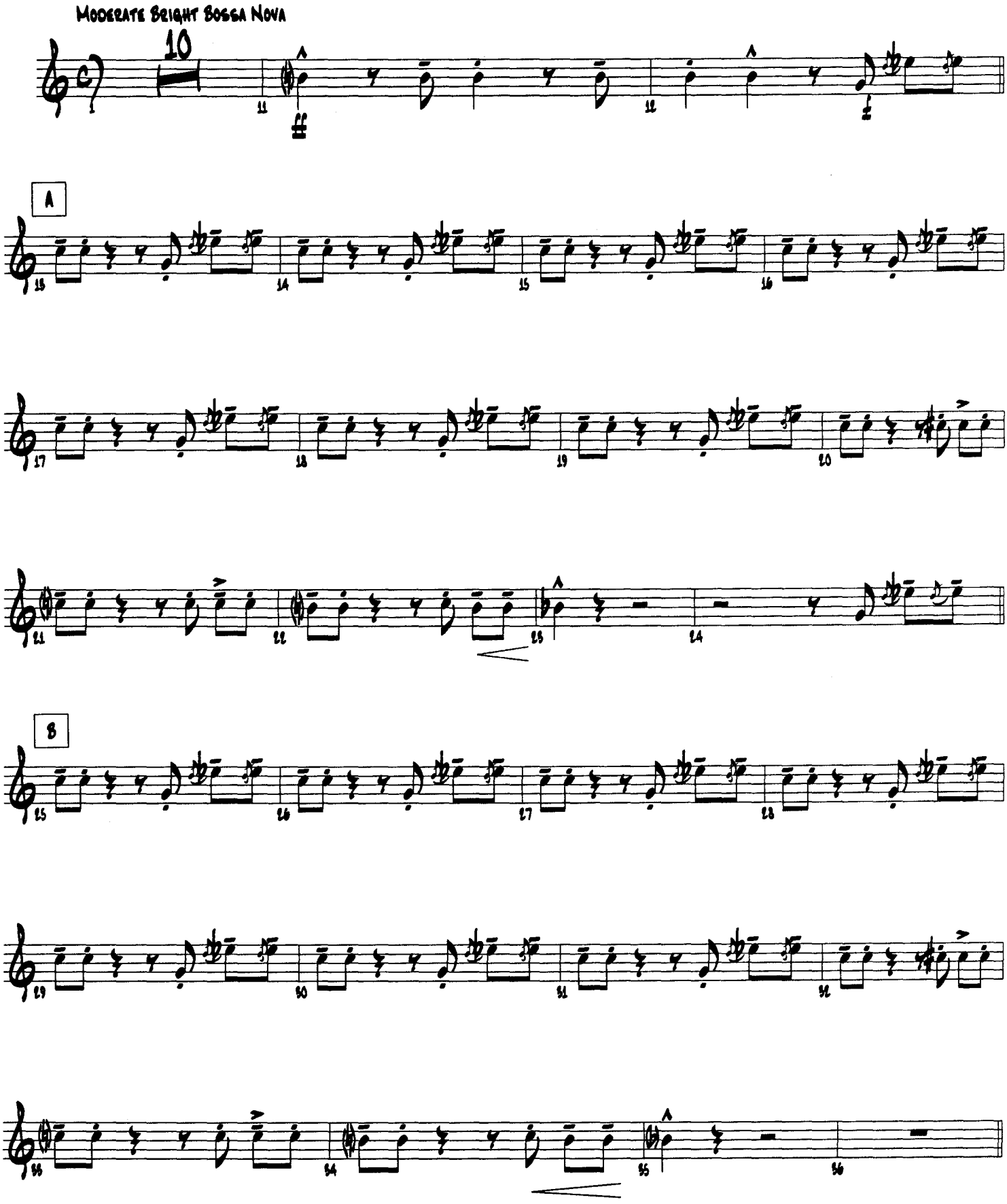

© 1962 (Renewed 1990) SILHOUETTE MUSIC
All Rights Administered by WB MUSIC CORP.
All Rights Reserved including Public Performance for Profit

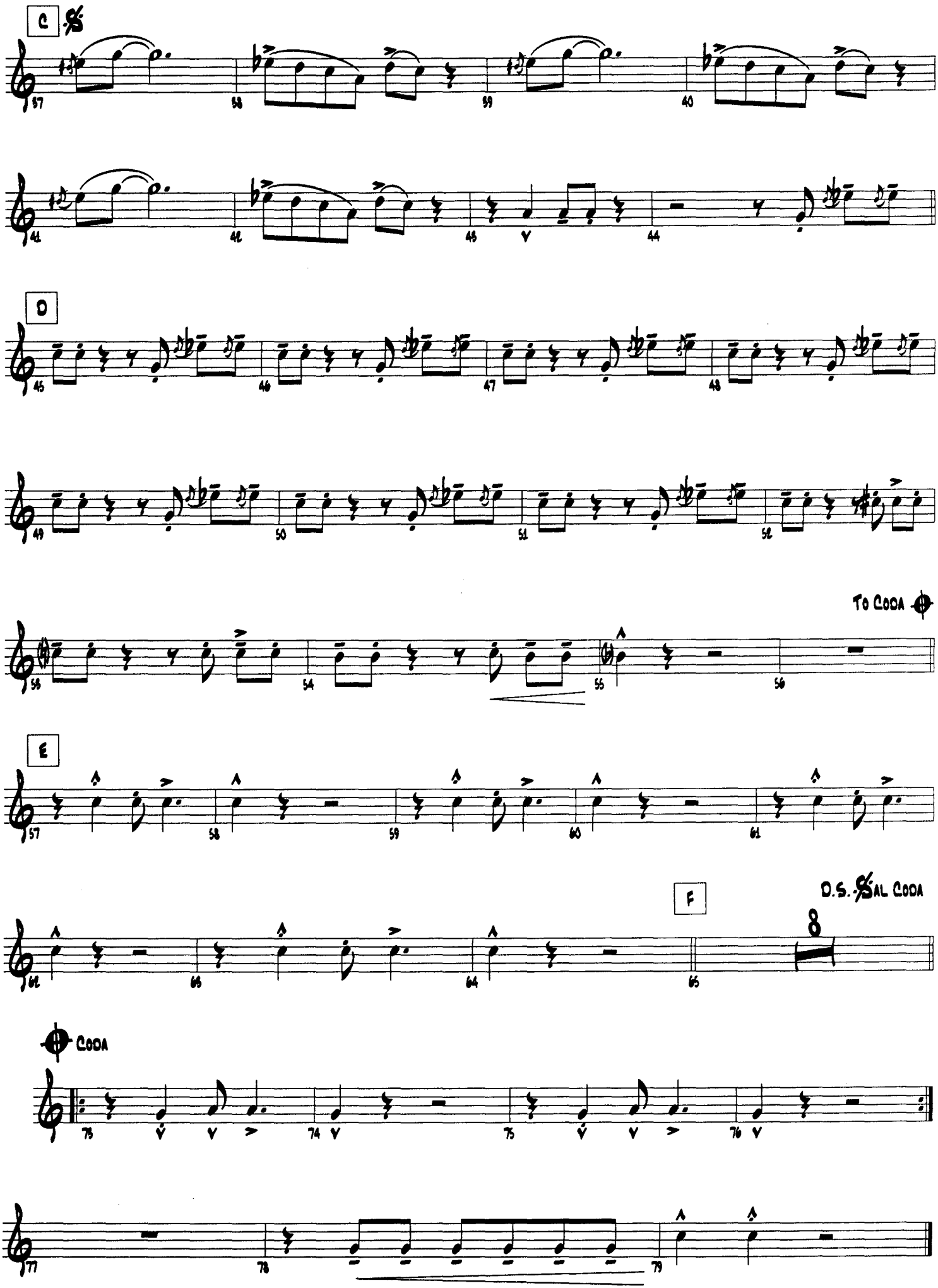
C
D
To Coda
E
F
D.S. 𝄋 al Coda
Coda

From the Motion Picture "Austin Powers - International Man of Mystery"

SOUL BOSSA NOVA

Music by QUINCY JONES
Arranged by MIKE LEWIS

E♭ BARITONE SAXOPHONE

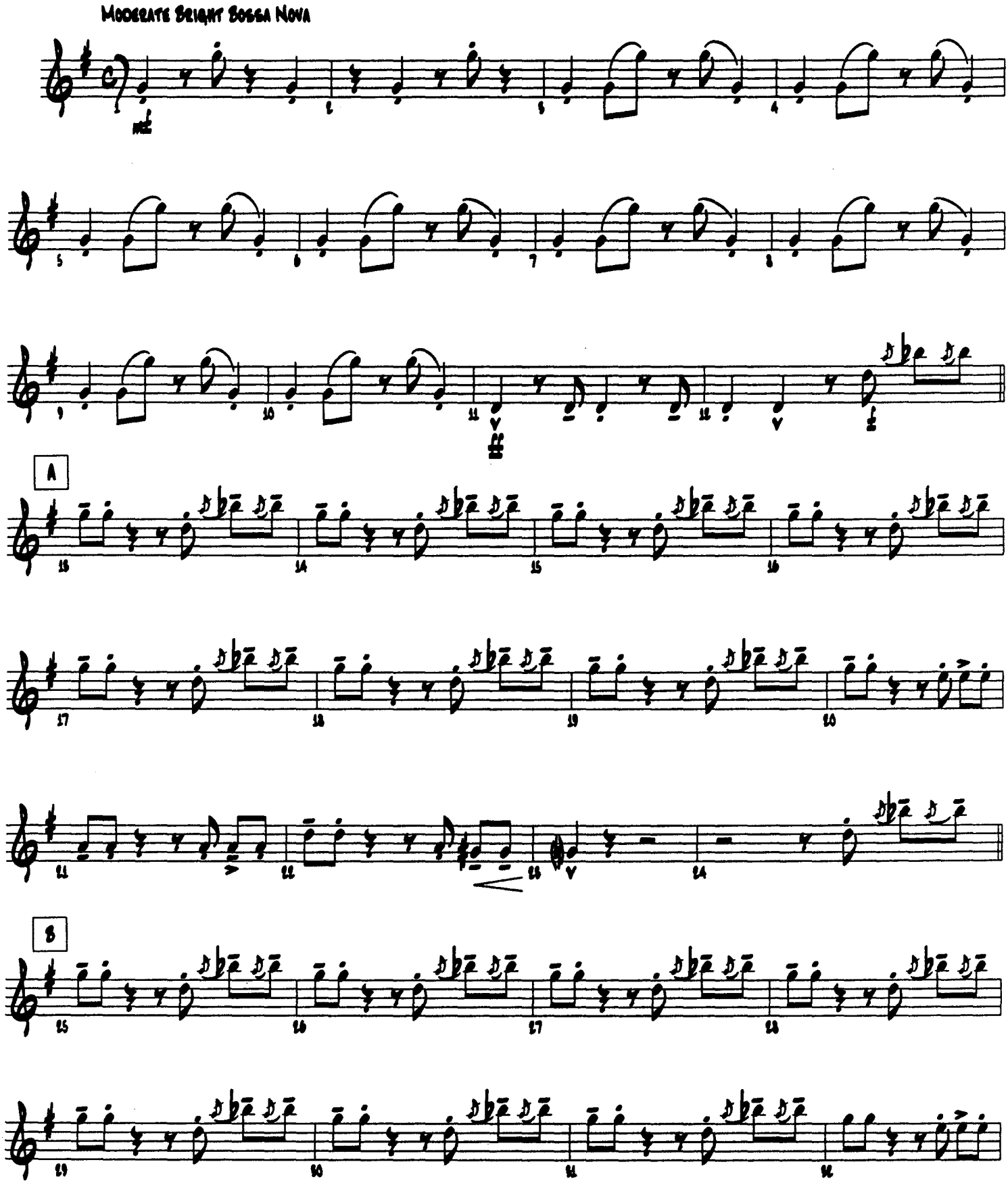

© 1962 (Renewed 1990) SILHOUETTE MUSIC
All Rights Administered by WB MUSIC CORP.
All Rights Reserved including Public Performance for Profit

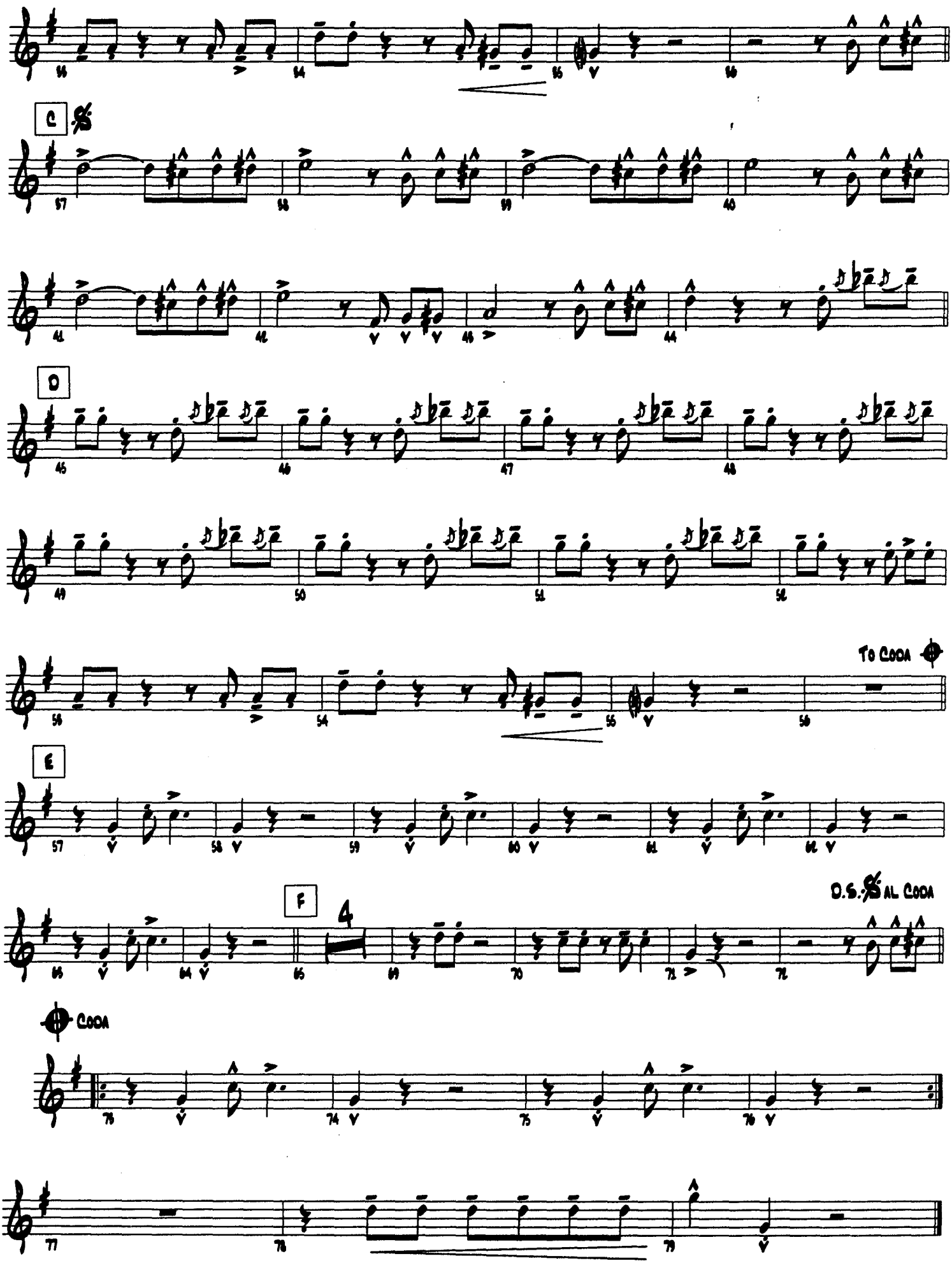
C
D
To Coda
E
F
4
D.S. 𝄋 al Coda
Coda