From the Motion Picture "Austin Powers - International Man of Mystery"

SOUL BOSSA NOVA

Music by QUINCY JONES
Arranged by MIKE LEWIS

1ST TROMBONE

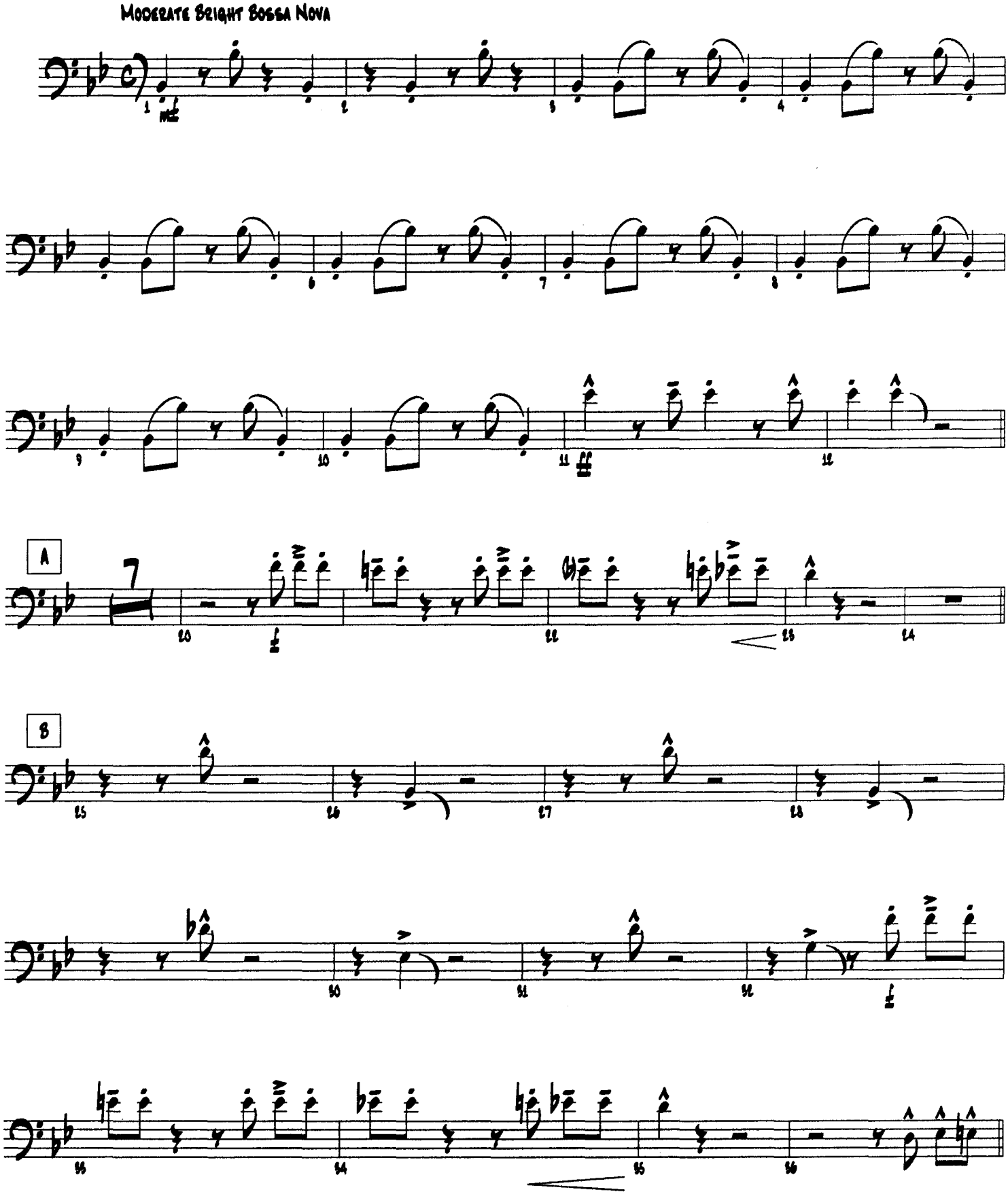

© 1962 (Renewed 1990) SILHOUETTE MUSIC
All Rights Administered by WB MUSIC CORP.
All Rights Reserved including Public Performance for Profit

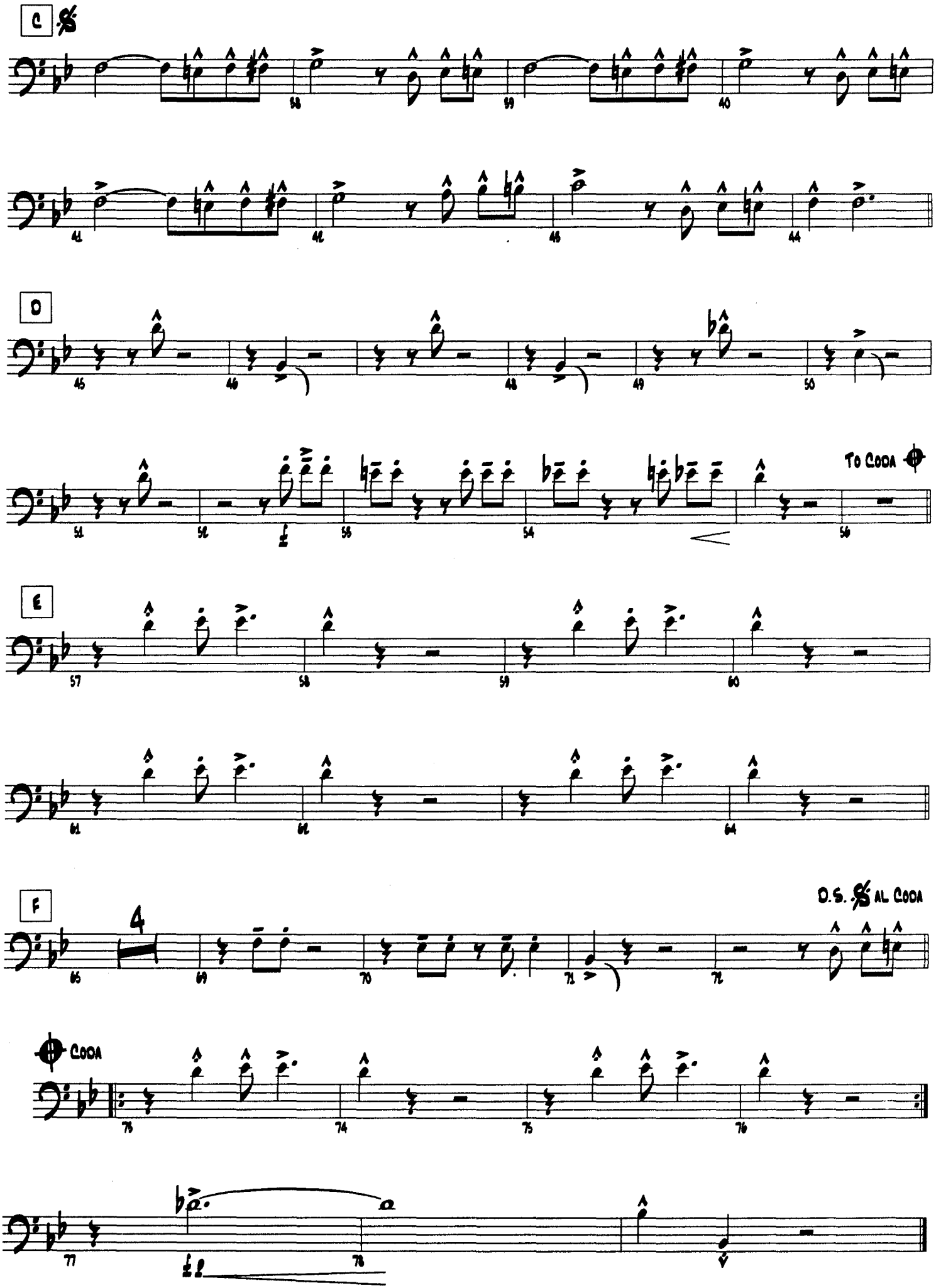
C
D
To Coda
E
F
4
D.S. al Coda
Coda

From the Motion Picture "Austin Powers - International Man of Mystery"

SOUL BOSSA NOVA

Music by QUINCY JONES
Arranged by MIKE LEWIS

2ND TROMBONE

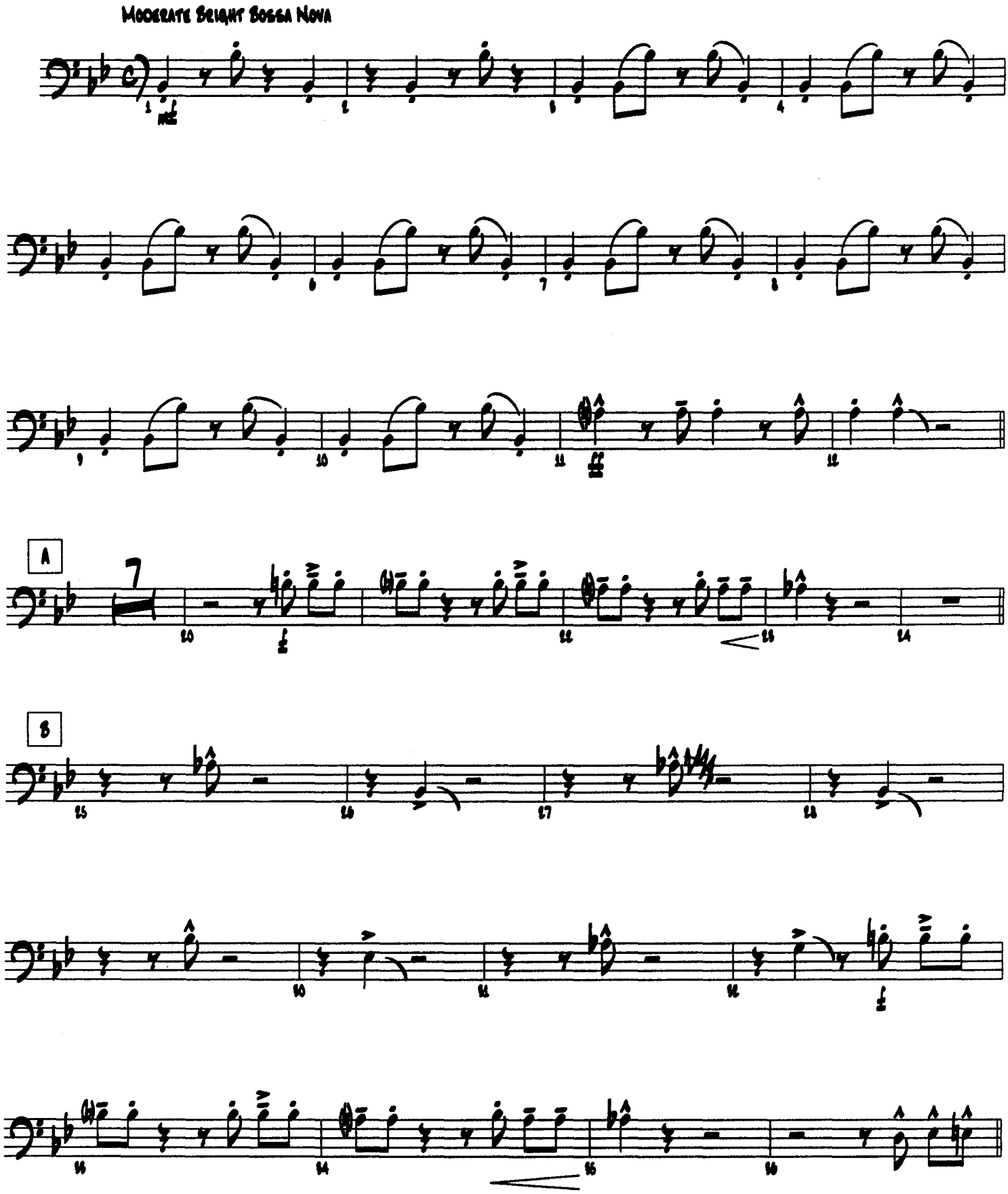

© 1962 (Renewed 1990) SILHOUETTE MUSIC
All Rights Administered by WB MUSIC CORP.
All Rights Reserved Including Public Performance for Profit

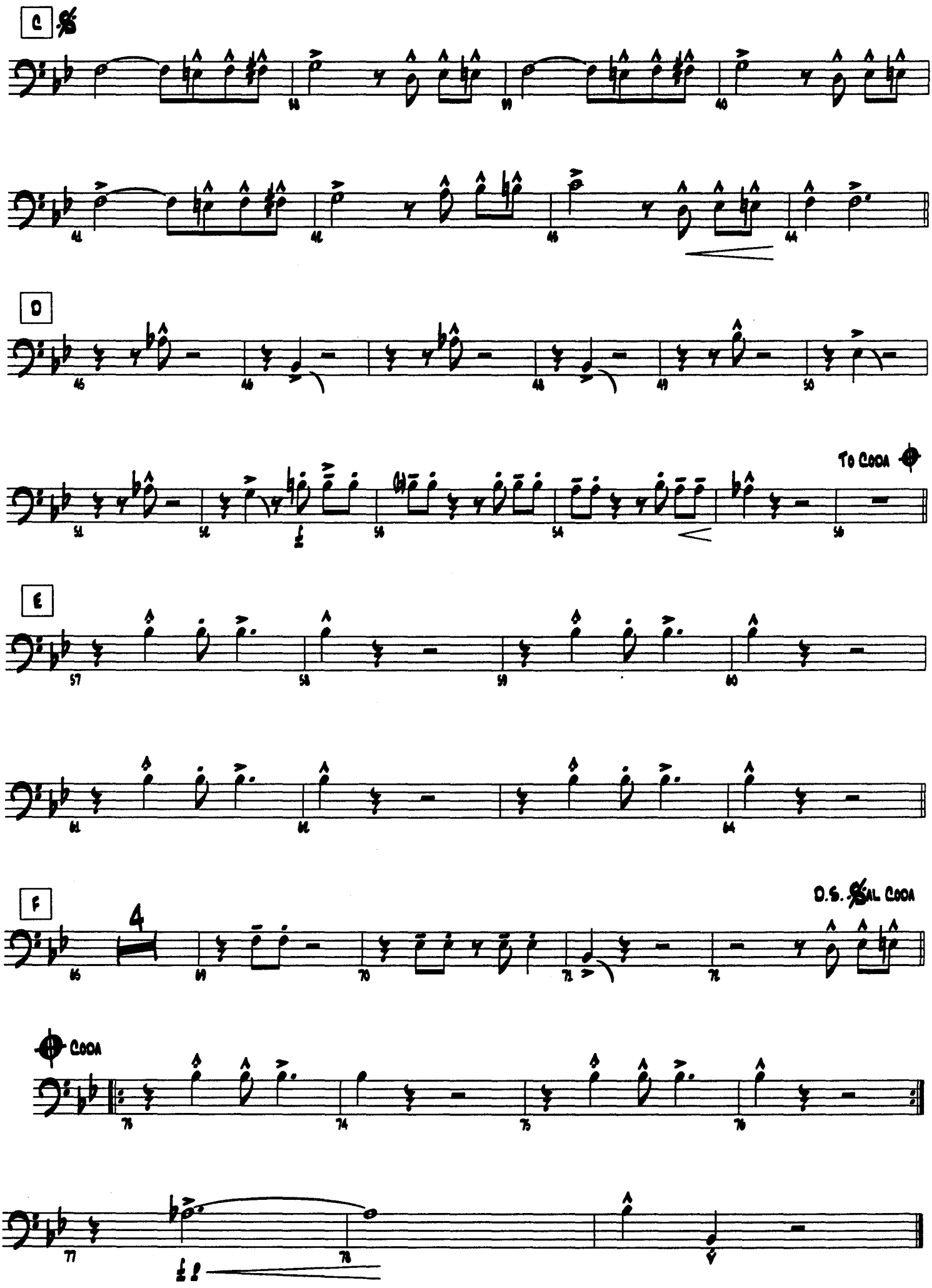
C
D
To Coda
E
F
4
D.S. al Coda
Coda

From the Motion Picture "Austin Powers - International Man of Mystery"

SOUL BOSSA NOVA

Music by QUINCY JONES
Arranged by MIKE LEWIS

3RD TROMBONE

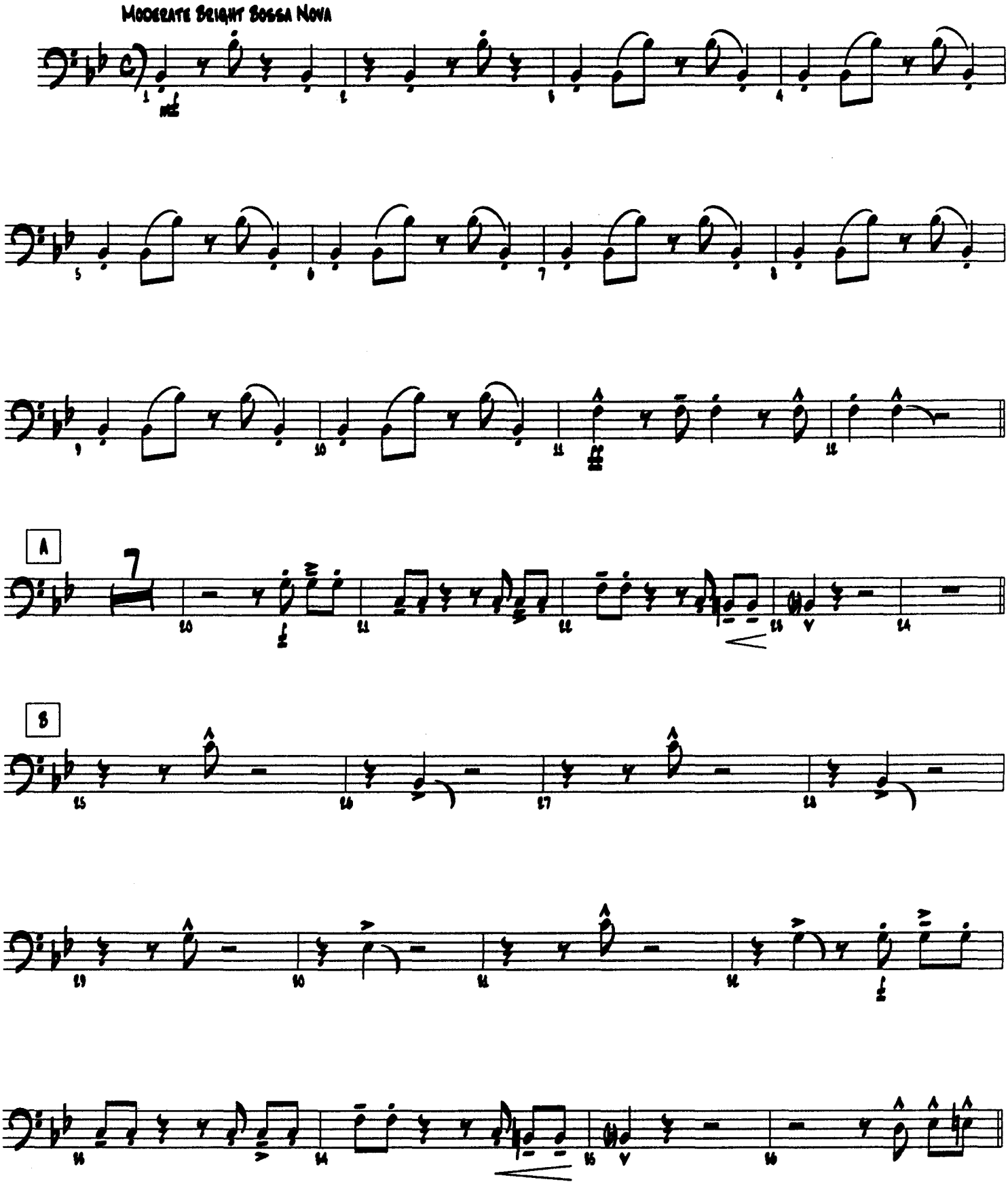

© 1962 (Renewed 1990) SILHOUETTE MUSIC
All Rights Administered by WB MUSIC CORP.
All Rights Reserved including Public Performance for Profit

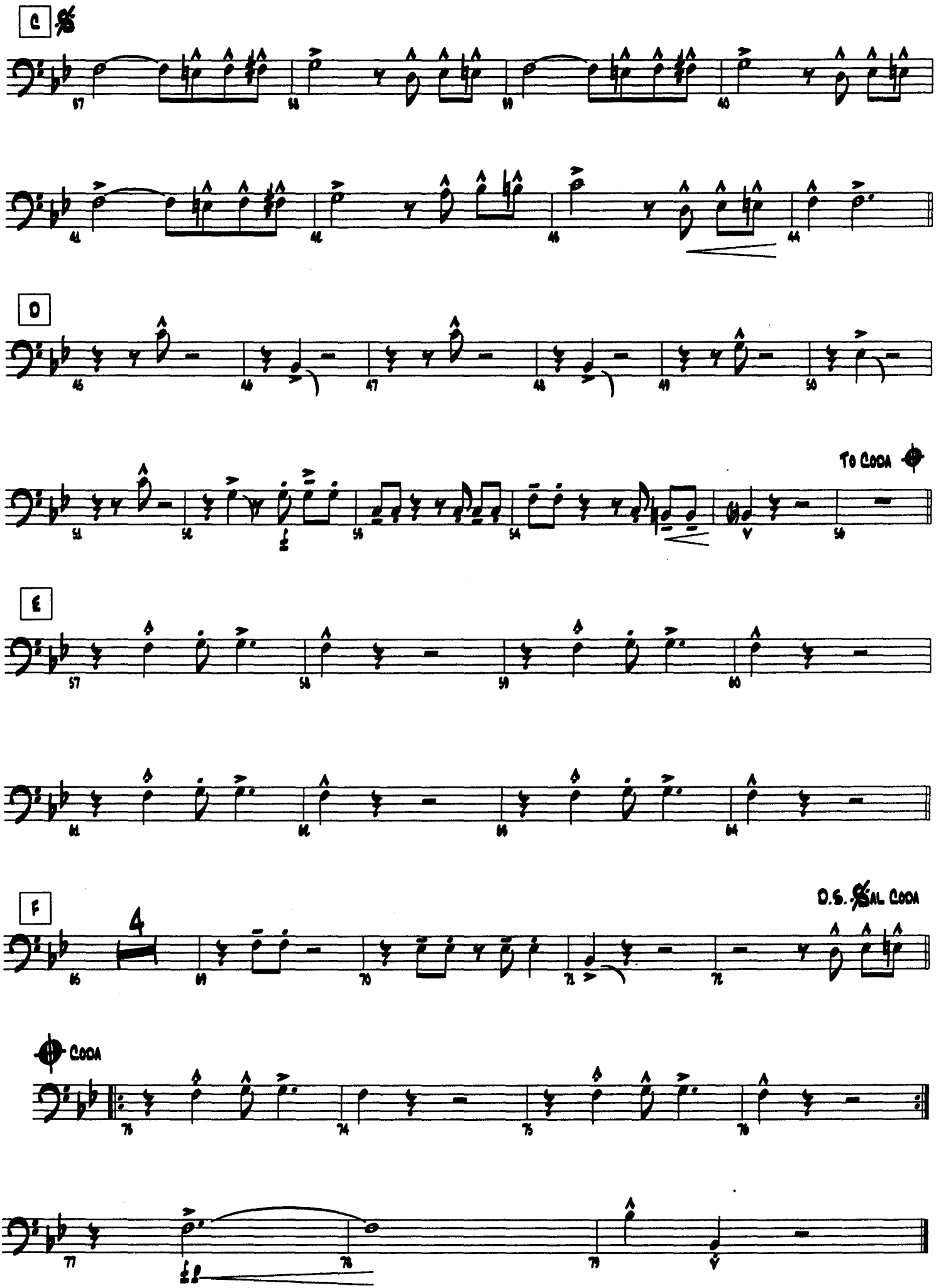
C
To Coda
D
E
F
D.S. al Coda
Coda

From the Motion Picture "Austin Powers - International Man of Mystery"

SOUL BOSSA NOVA

Music by QUINCY JONES
Arranged by MIKE LEWIS

4TH TROMBONE

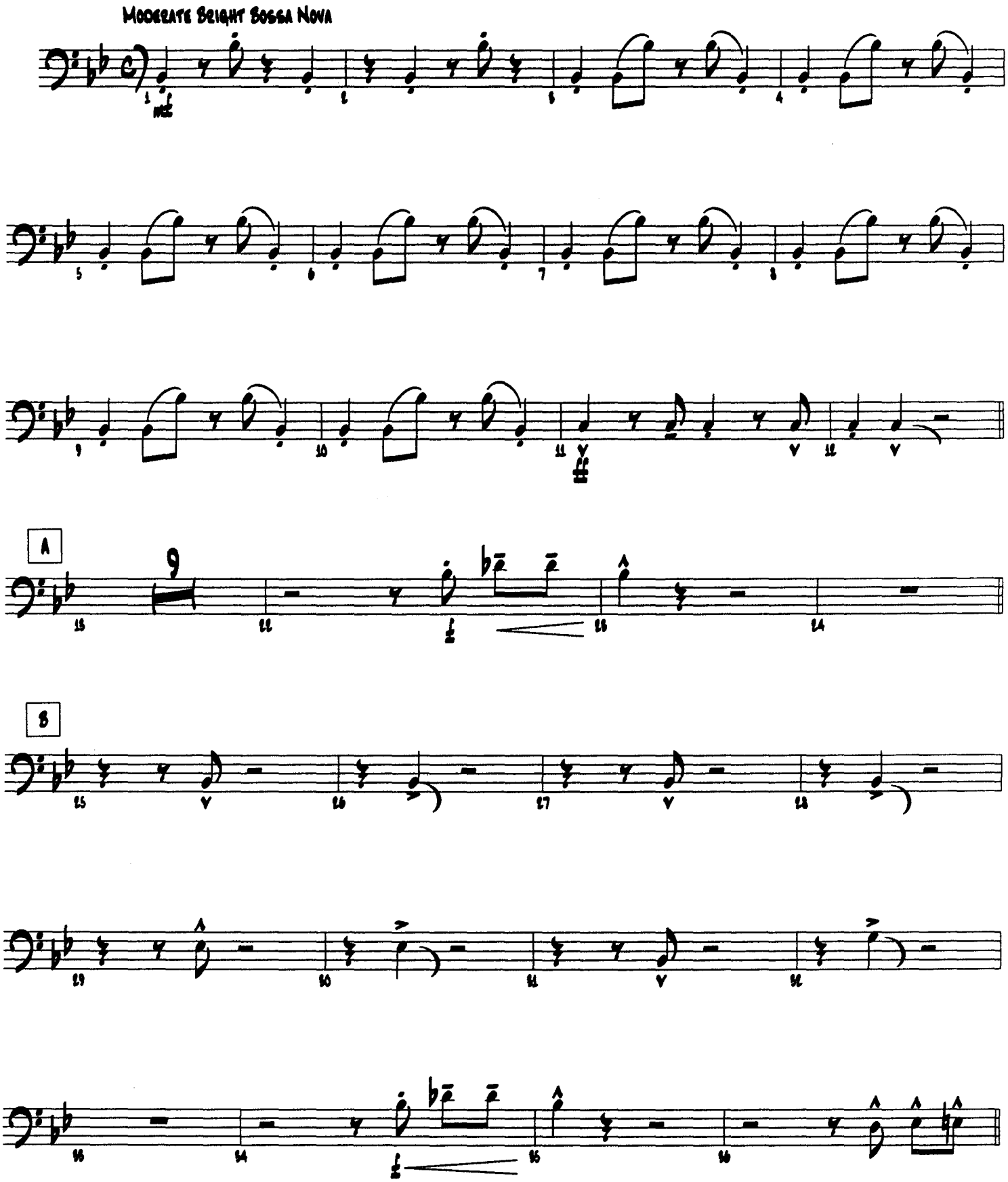

© 1962 (Renewed 1990) SILHOUETTE MUSIC
All Rights Administered by WB MUSIC CORP.
All Rights Reserved including Public Performance for Profit

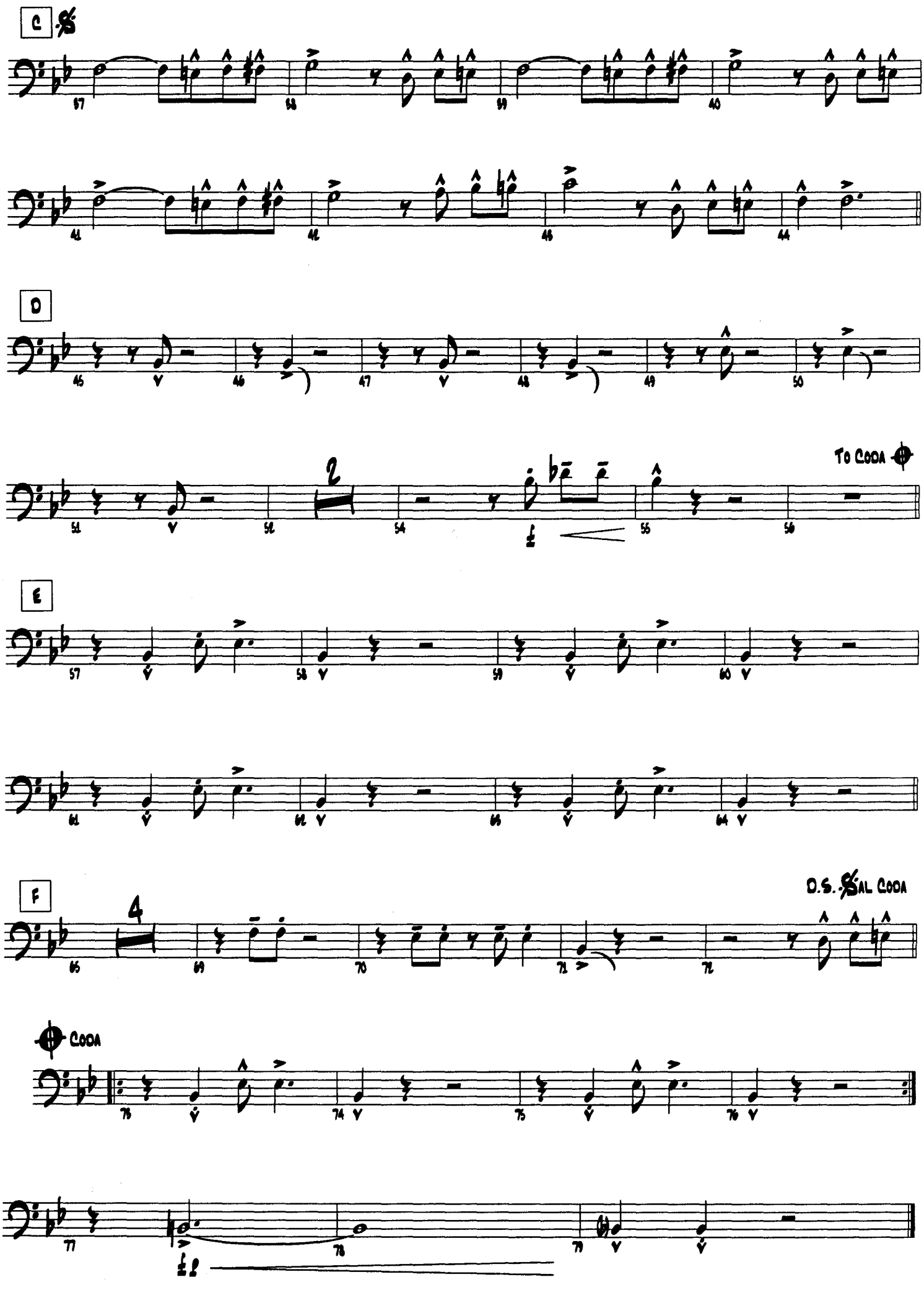
C
D
To Coda
2
E
4
D.S. al Coda
Coda

From the Motion Picture "Austin Powers - International Man of Mystery"

SOUL BOSSA NOVA

Music by QUINCY JONES
Arranged by MIKE LEWIS

TUBA

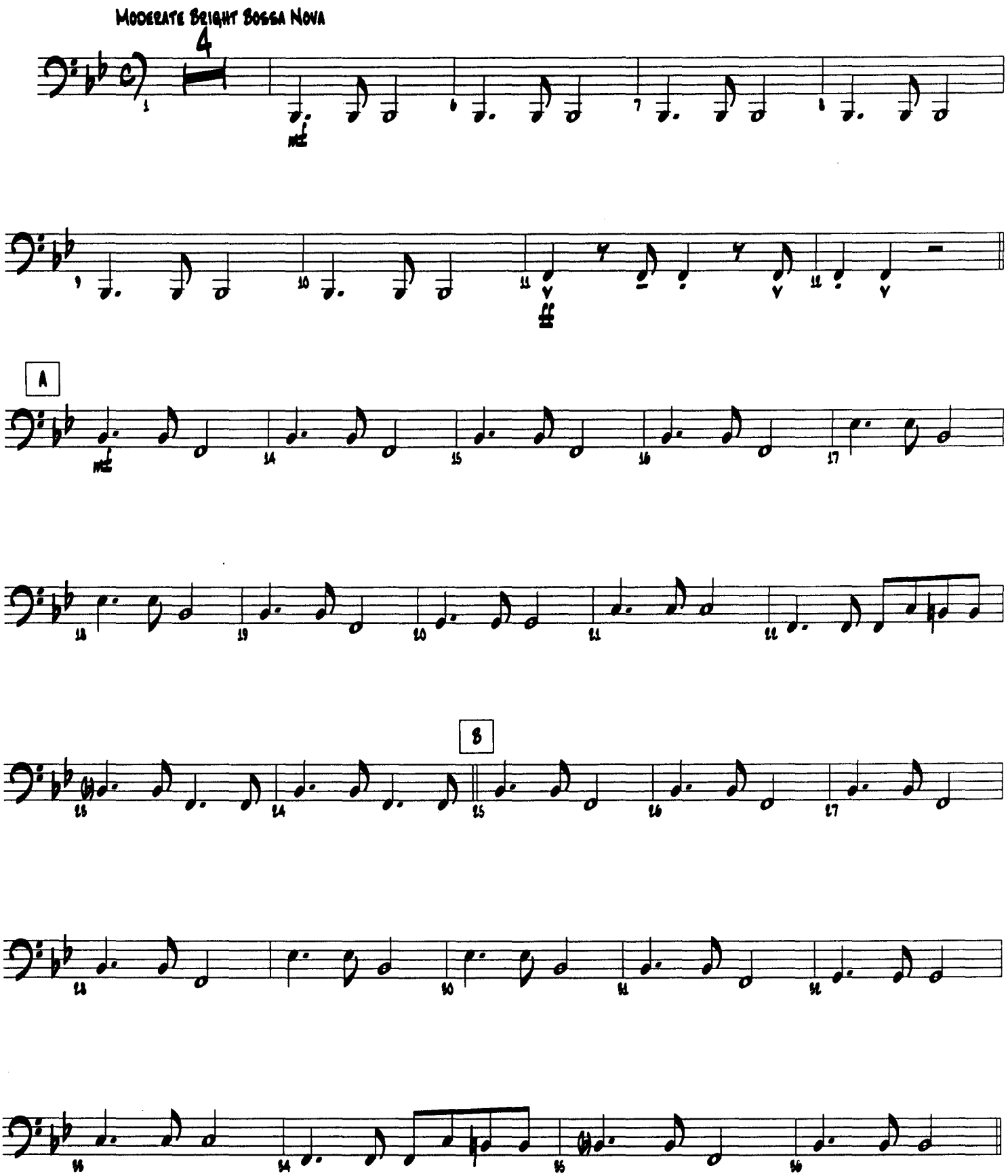

© 1962 (Renewed 1990) SILHOUETTE MUSIC
All Rights Administered by WB MUSIC CORP.
All Rights Reserved Including Public Performance for Profit

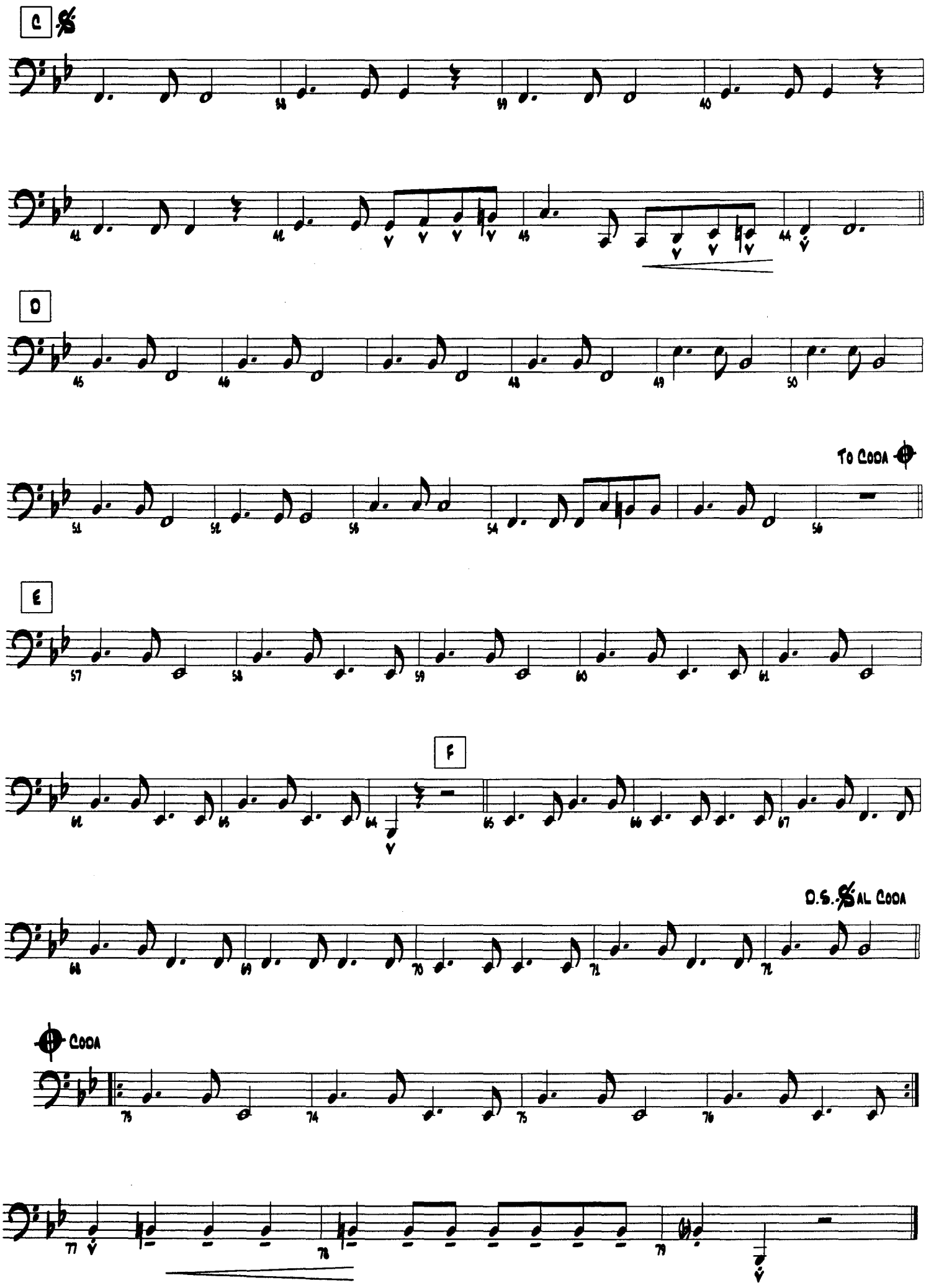
C
D
To Coda
E
F
D.S. al Coda
Coda