STAR DUST

BASS

By MITCHELL PARISH and HOAGY CARMICHAEL
Arranged by DAVE WOLPE

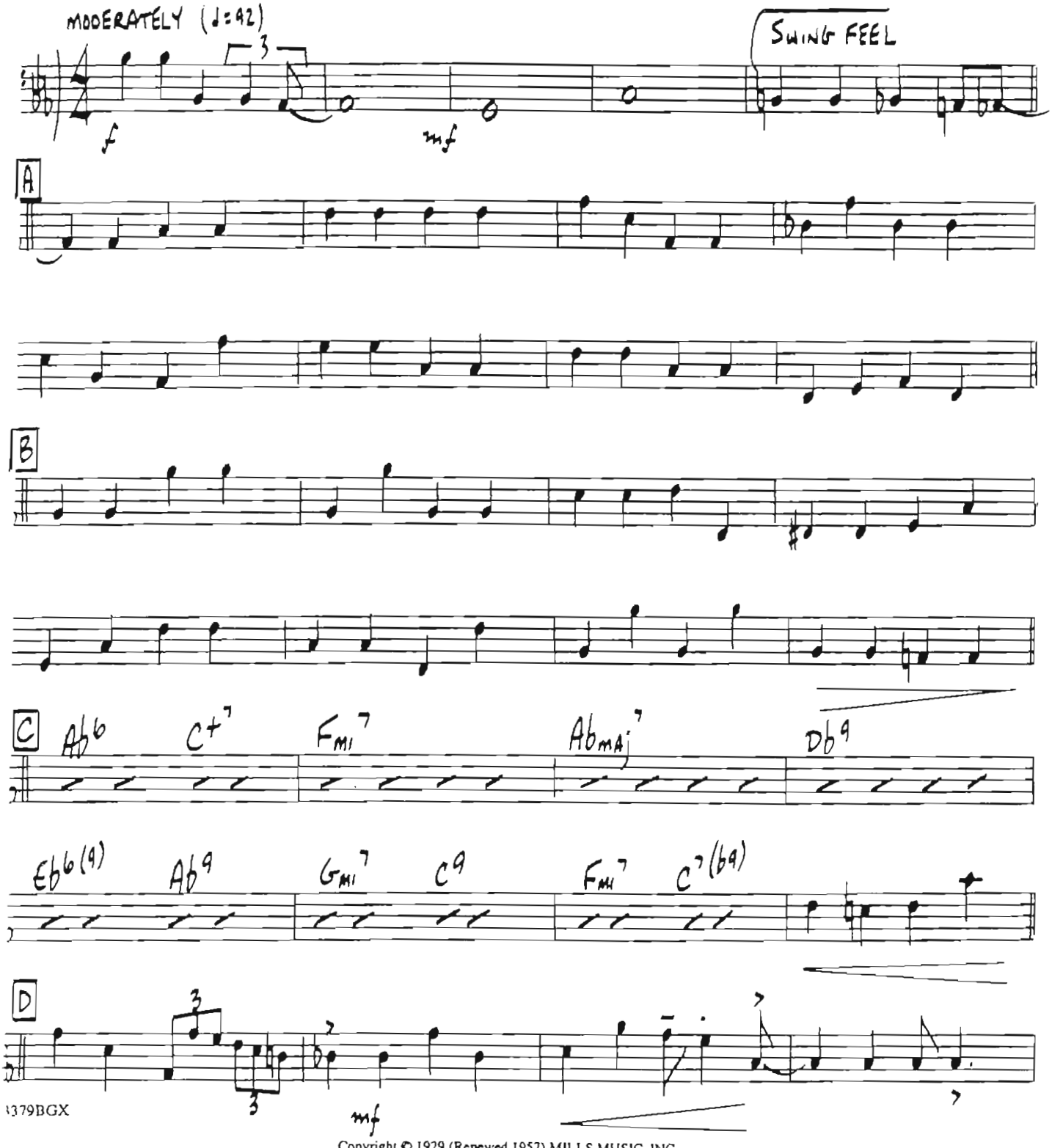

Copyright © 1929 (Renewed 1957) MILLS MUSIC, INC.
Extended Term Rights Controlled by MILLS MUSIC, INC. and HOAGY PUBLISHING CO.
International Copyright Secured Made in U.S.A. All Rights Reserved

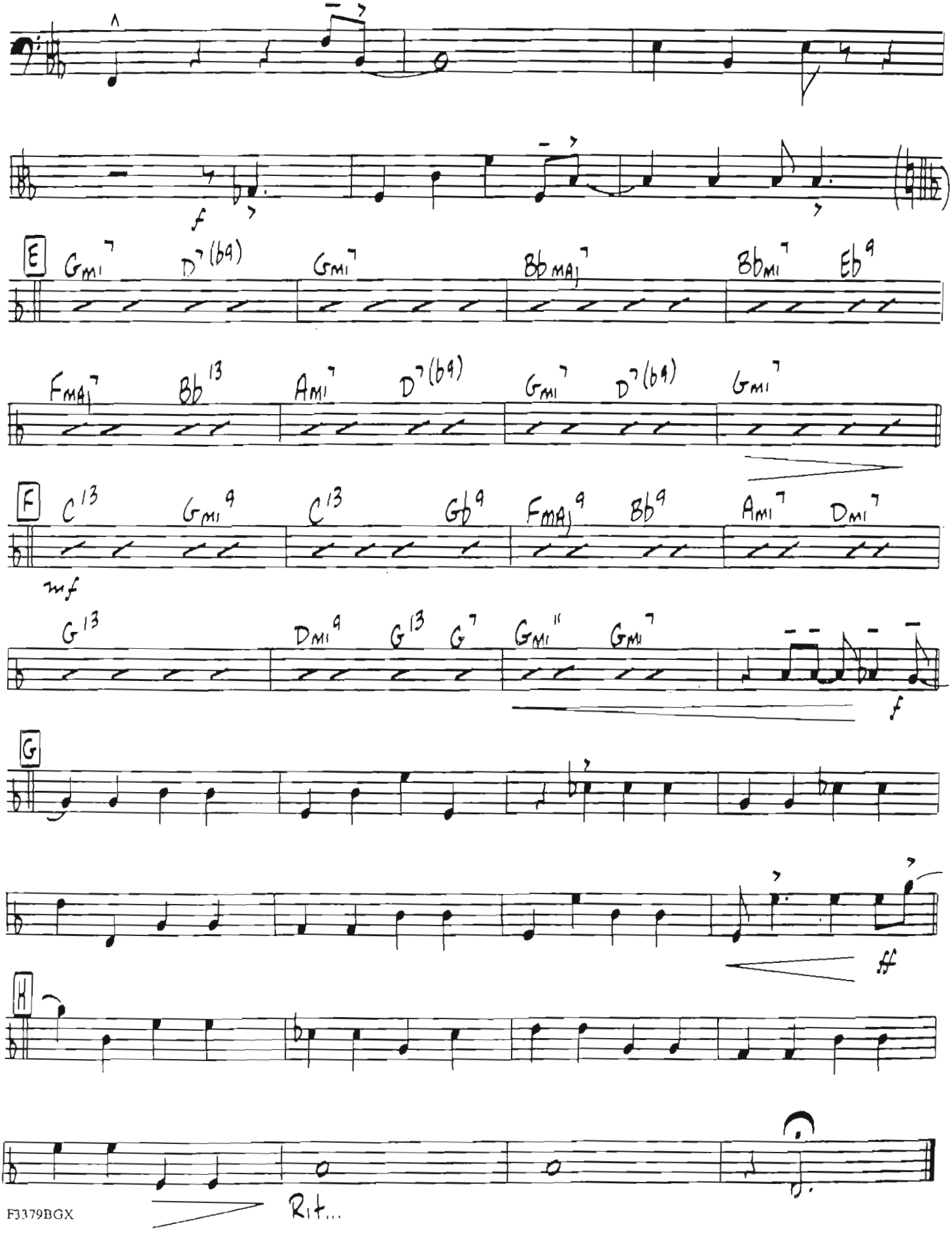
f
E
Gmi7 D7(b9) Gmi7 BbMaj7 Bbmi7 Eb9
FMaj7 Bb13 Ami7 D7(b9) Gmi7 D7(b9) Gmi7
F
C13 Gmi9 C13 Gb9 FMaj9 Bb9 Ami7 Dmi7
mf
G13 Dmi9 G13 G7 Gmi11 Gmi7
f
G
ff
H
Rit...

STAR DUST

DRUMS

By MITCHELL PARISH and HOAGY CARMICHAEL
Arranged by DAVE WOLPE

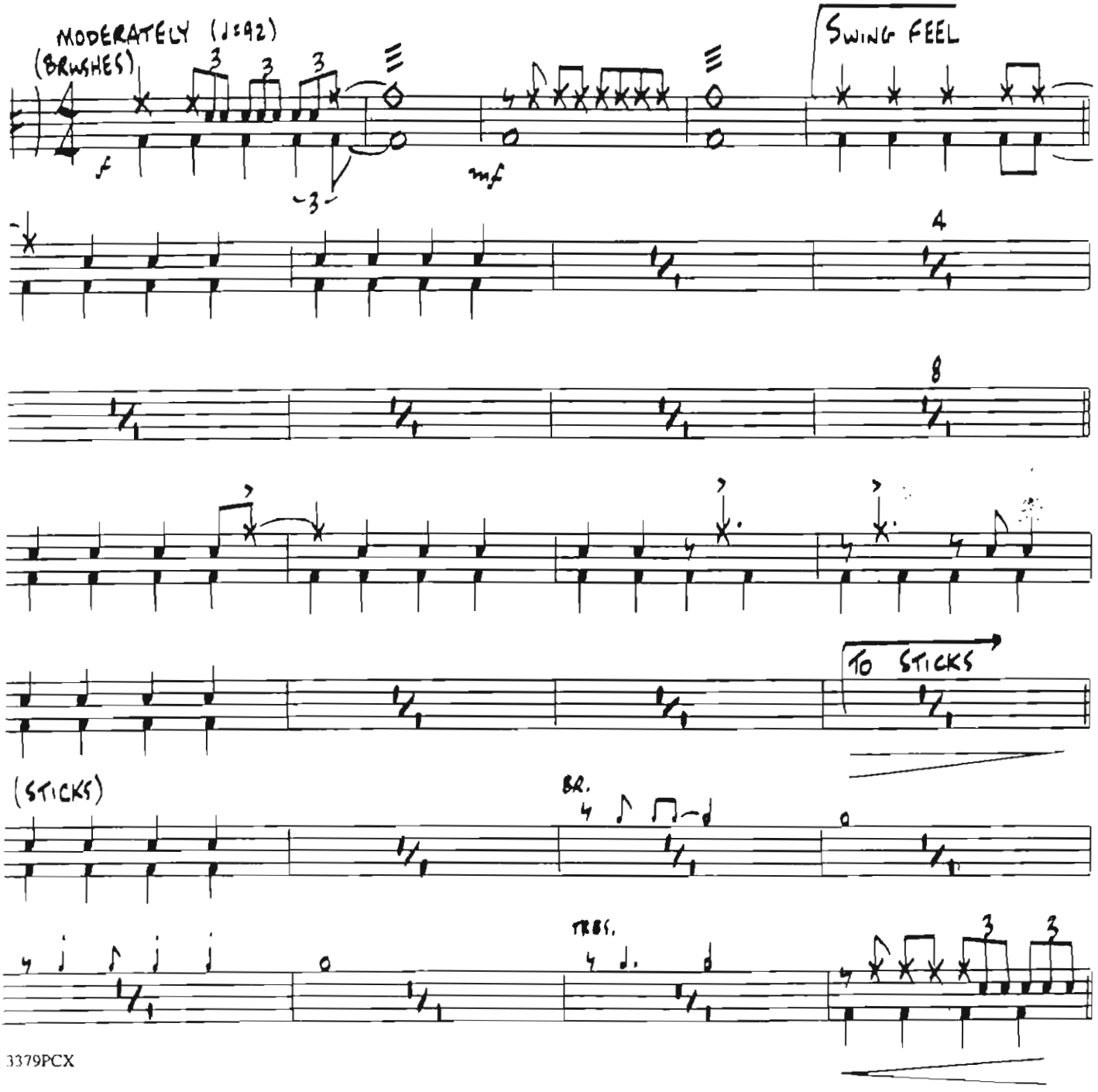

3379PCX

Copyright © 1929 (Renewed 1957) MILLS MUSIC, INC.
Extended Term Rights Controlled by MILLS MUSIC, INC. and HOAGY PUBLISHING CO.
International Copyright Secured Made in U.S.A. All Rights Reserved

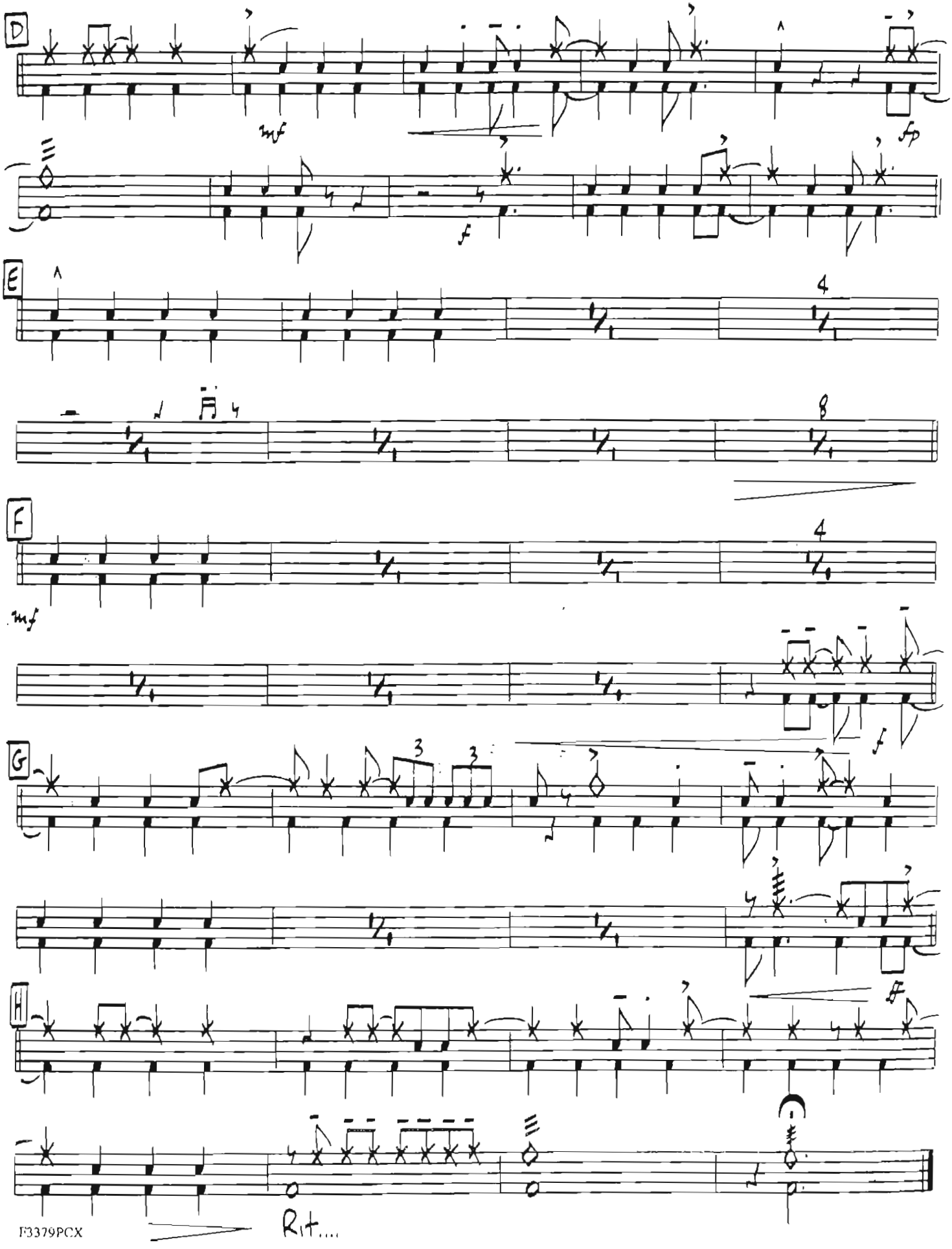
D
mf
fp
f
E
4
8
F
4
mf
f
G
3
3
H
Rit....

STAR DUST

GUITAR

By MITCHELL PARISH and HOAGY CARMICHAEL
Arranged by DAVE WOLPE

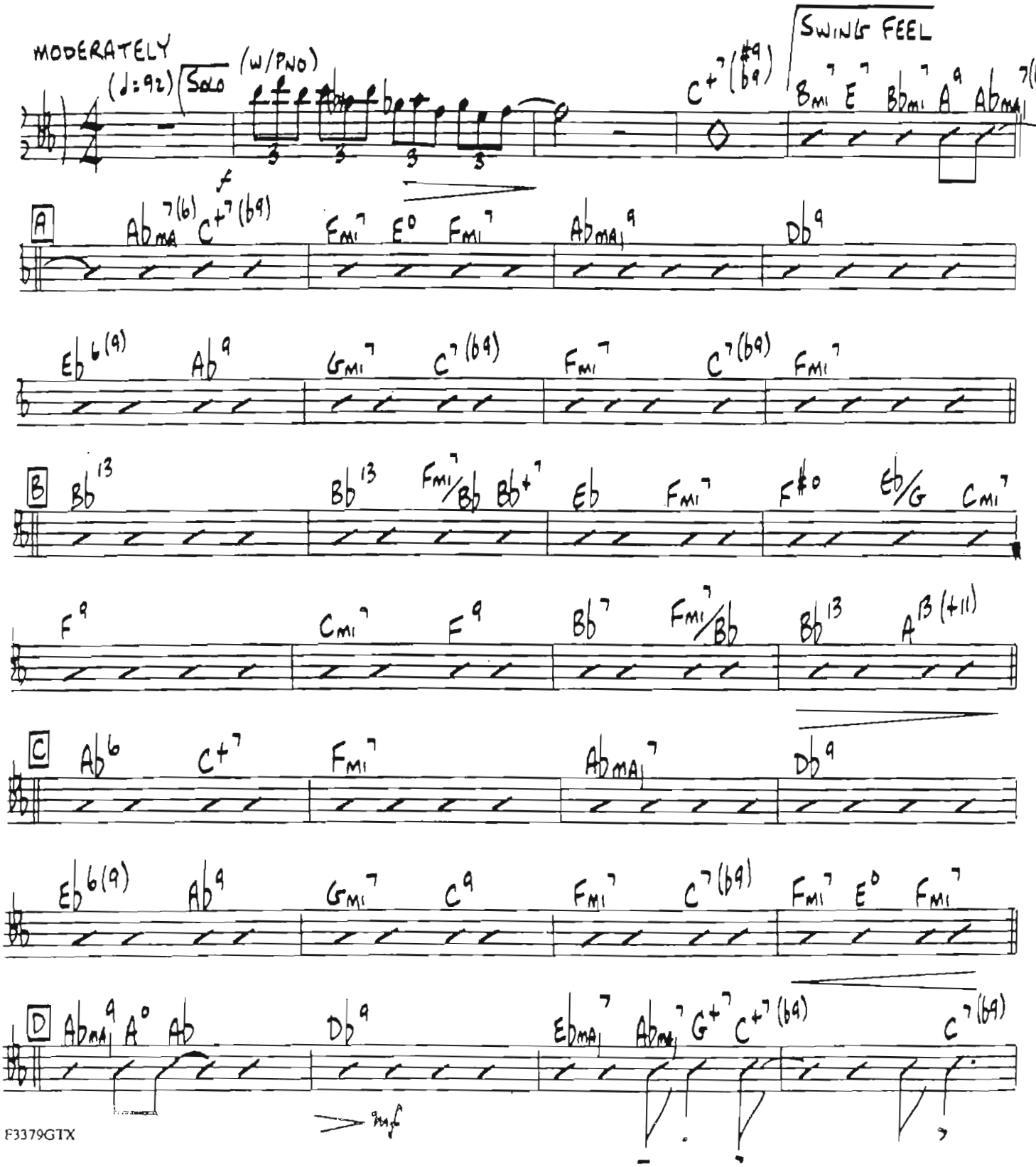

F3379GTX

Copyright © 1929 (Renewed 1957) MILLS MUSIC, INC.
Extended Term Rights Controlled by MILLS MUSIC, INC. and HOAGY PUBLISHING CO.
International Copyright Secured Made in U.S.A. All Rights Reserved

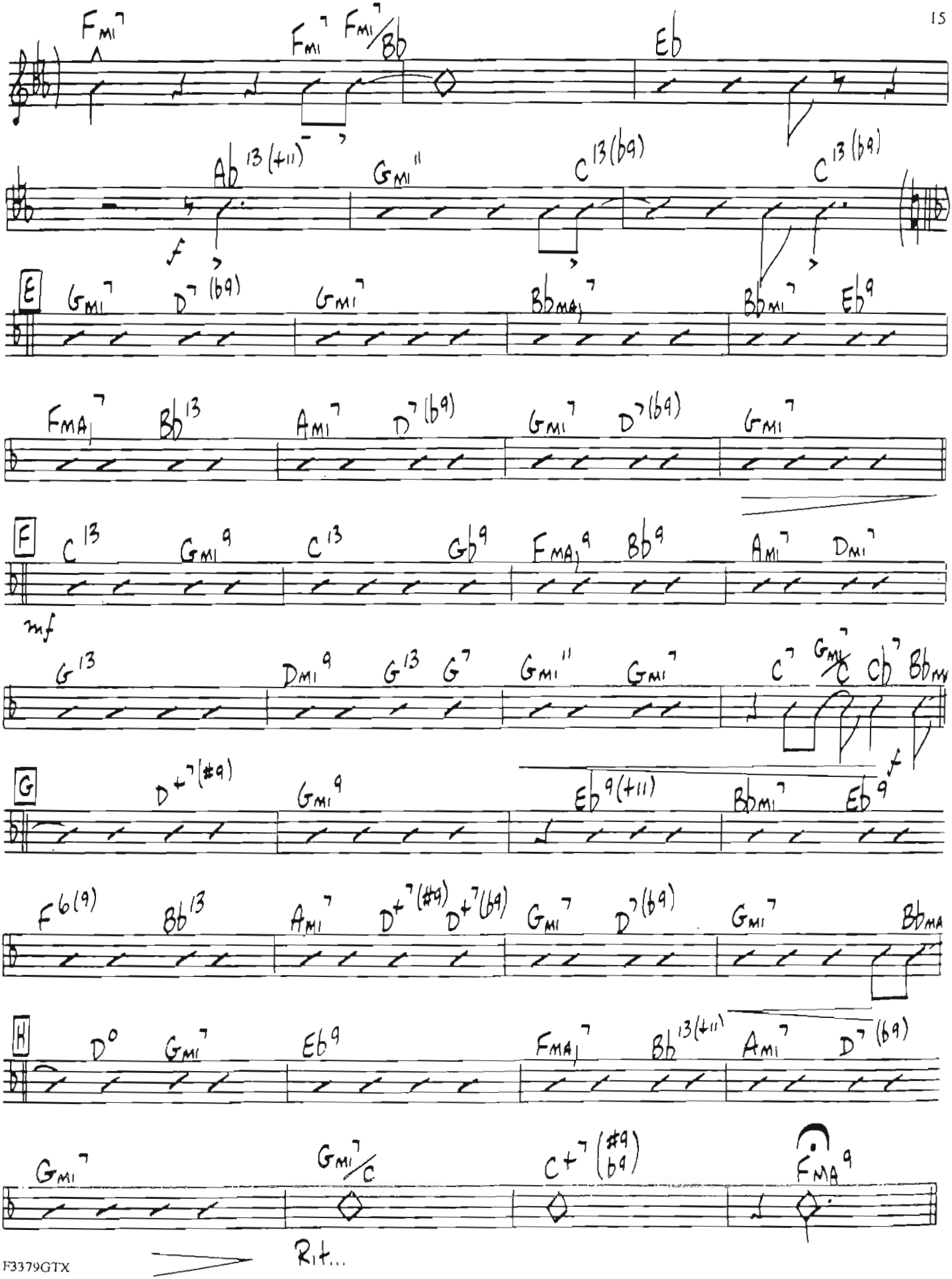
Fmi7
Fmi7
Fmi7/Bb
Eb
Ab13(+11)
Gmi11
C13(b9)
C13(b9)
f
E
Gmi7
D7(b9)
Gmi7
BbMaj7
Bbmi7
Eb9
FMaj7
Bb13
Ami7
D7(b9)
Gmi7
D7(b9)
Gmi7
F
C13
Gmi9
C13
Gb9
FMaj9
Bb9
Ami7
Dmi7
mf
G13
Dmi9
G13
G7
Gmi11
Gmi7
C7
Gmi7/C
Cb7
Bbmi7
G
D+7(#9)
Gmi9
Eb9(+11)
Bbmi7
Eb9
f
F6(9)
Bb13
Ami7
D+7(#9)
D+7(b9)
Gmi7
D7(b9)
Gmi7
BbMaj7
H
D°
Gmi7
Eb9
FMaj7
Bb13(+11)
Ami7
D7(b9)
Gmi7
Gmi7/C
C+7(#9 b9)
FMaj9
Rit...

STAR DUST

PIANO

By MITCHELL PARISH and HOAGY CARMICHAEL
Arranged by DAVE WOLPE

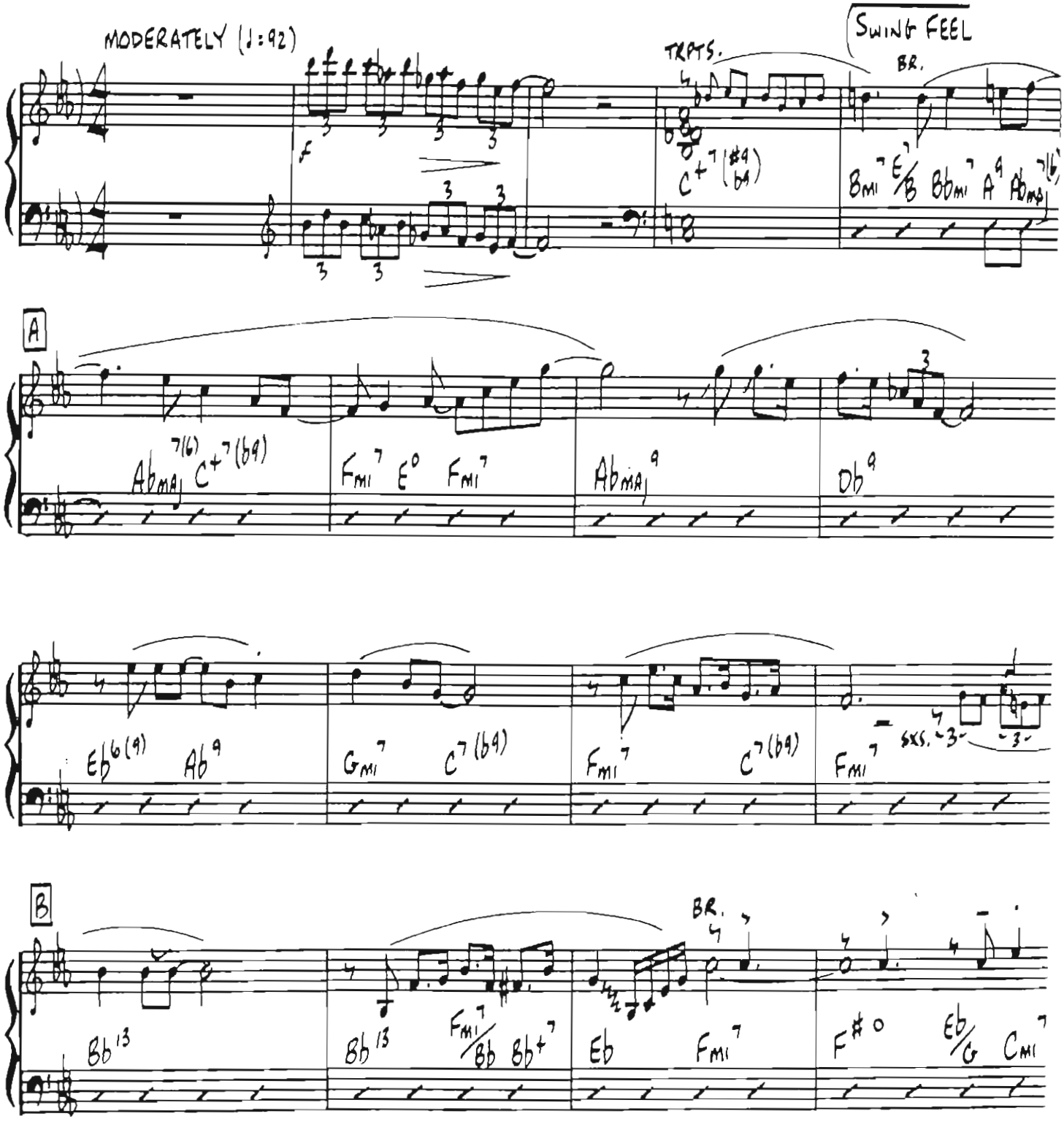

Copyright © 1929 (Renewed 1957) MILLS MUSIC, INC.
Extended Term Rights Controlled by MILLS MUSIC, INC. and HOAGY PUBLISHING CO.
International Copyright Secured Made in U.S.A. All Rights Reserved

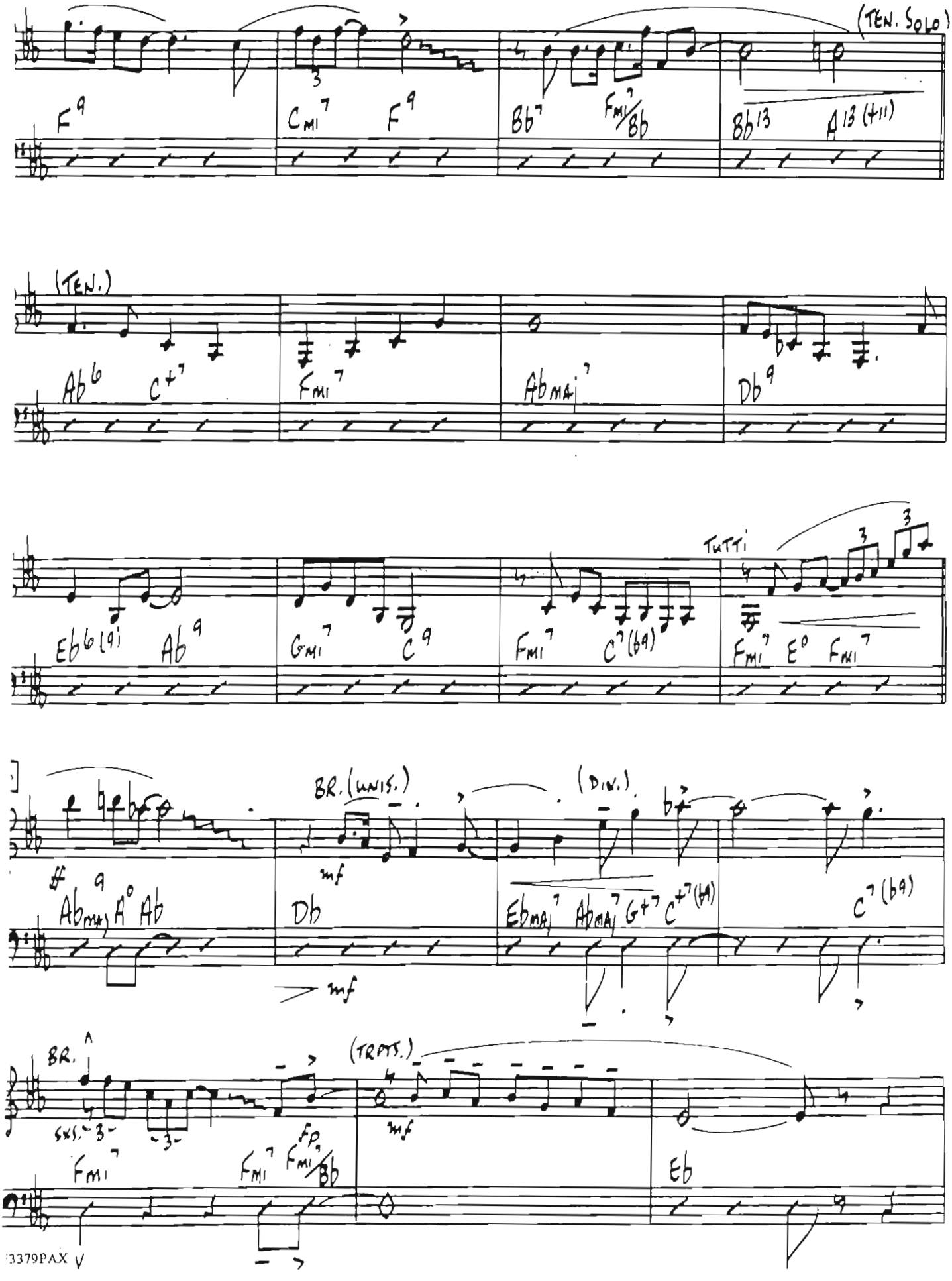
(TEN. SOLO)
F9
CMI7
F9
Bb7
FMI7/Bb
Bb13
A13 (#11)
(TEN.)
Ab6
C+7
FMI7
AbMAJ7
Db9
Eb6(9)
Ab9
GMI7
C9
FMI7
C7(b9)
TUTTI
FMI7
E°
FMI7
ff
AbMAJ9
A°
Ab
BR. (UNIS.)
mf
Db
(DIV.)
EbMAJ7
AbMAJ7
G+7
C+7(#1)
C7(b9)
mf
BR.
(TRPTS.)
SUS.
FMI7
FMI7
FMI7/Bb
fp
mf
Eb
3379PAX V

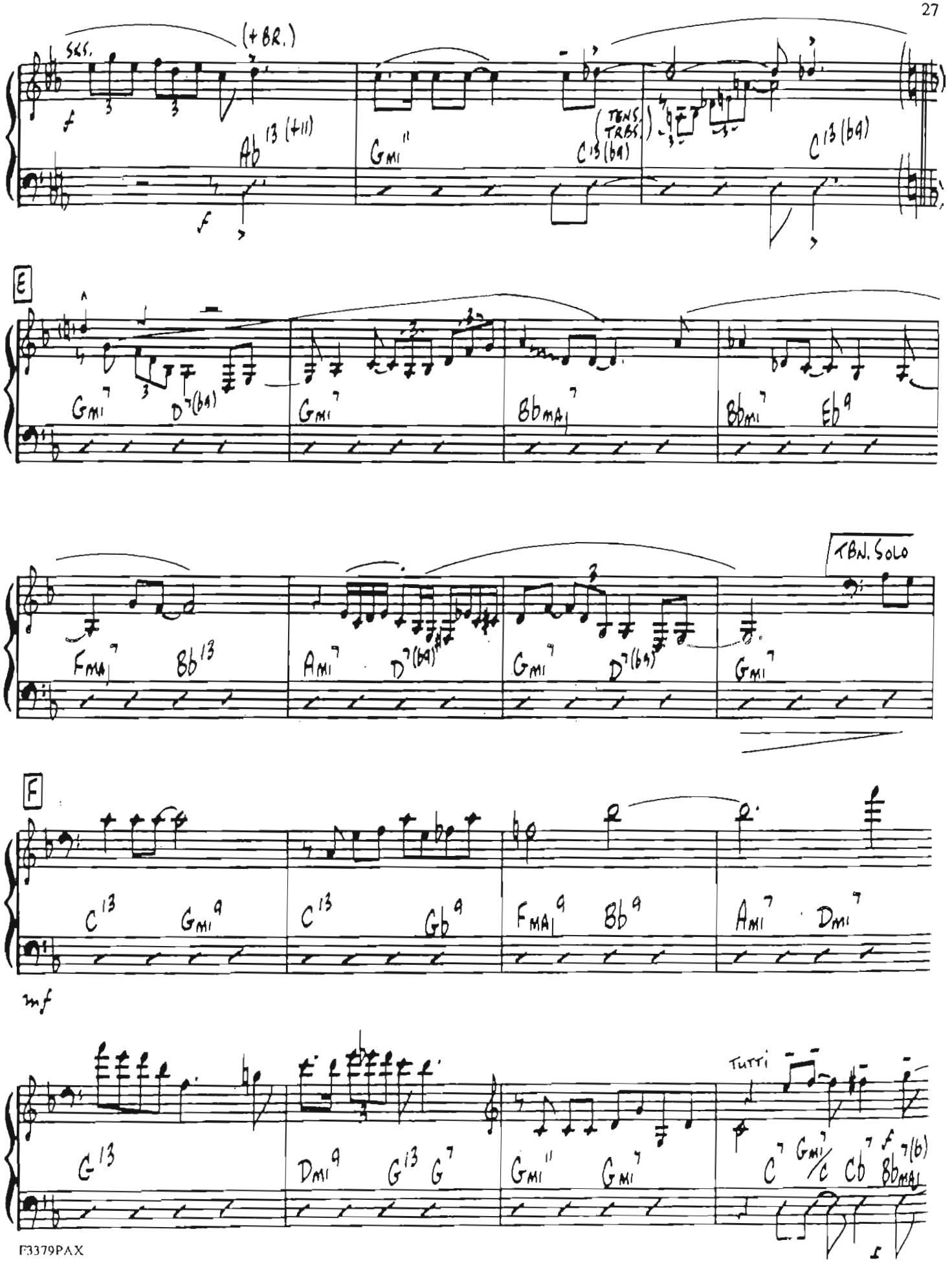
SKS.
(+BR.)
Ab13 (+11)
Gmi11
(TENS. TRBS.)
C13 (b9)
C13 (b9)
E
Gmi7
D7 (b9)
Gmi7
Bbmaj7
Bbmi7
Eb9
Fmaj7
Bb13
Ami7
D7 (b9)
Gmi7
D7 (b9)
Gmi7
TBN. SOLO
F
C13
Gmi9
C13
Gb9
Fmaj9
Bb9
Ami7
Dmi7
mf
G13
Dmi9
G13
G7
Gmi11
Gmi7
TUTTI
C7
Gmi7/C
Cb7
Bbmaj7 (b)

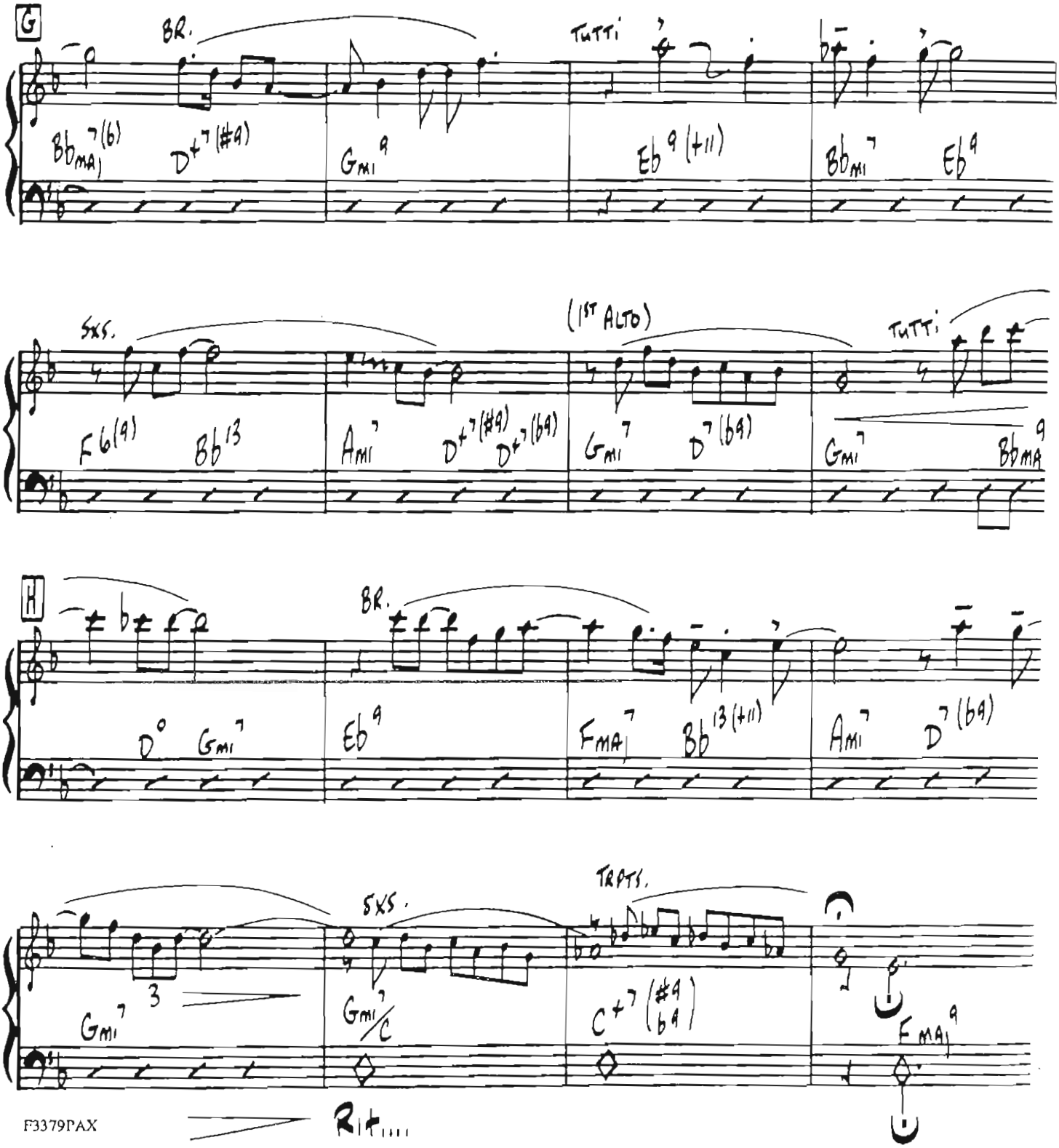
G
BR.
TUTTI
SXS.
(1ST ALTO)
TUTTI
H
BR.
SXS.
TRPTS.
Rit.....