STAR DUST

st Bb TRUMPET

By MITCHELL PARISH and HOAGY CARMICHAEL
Arranged by DAVE WOLPE

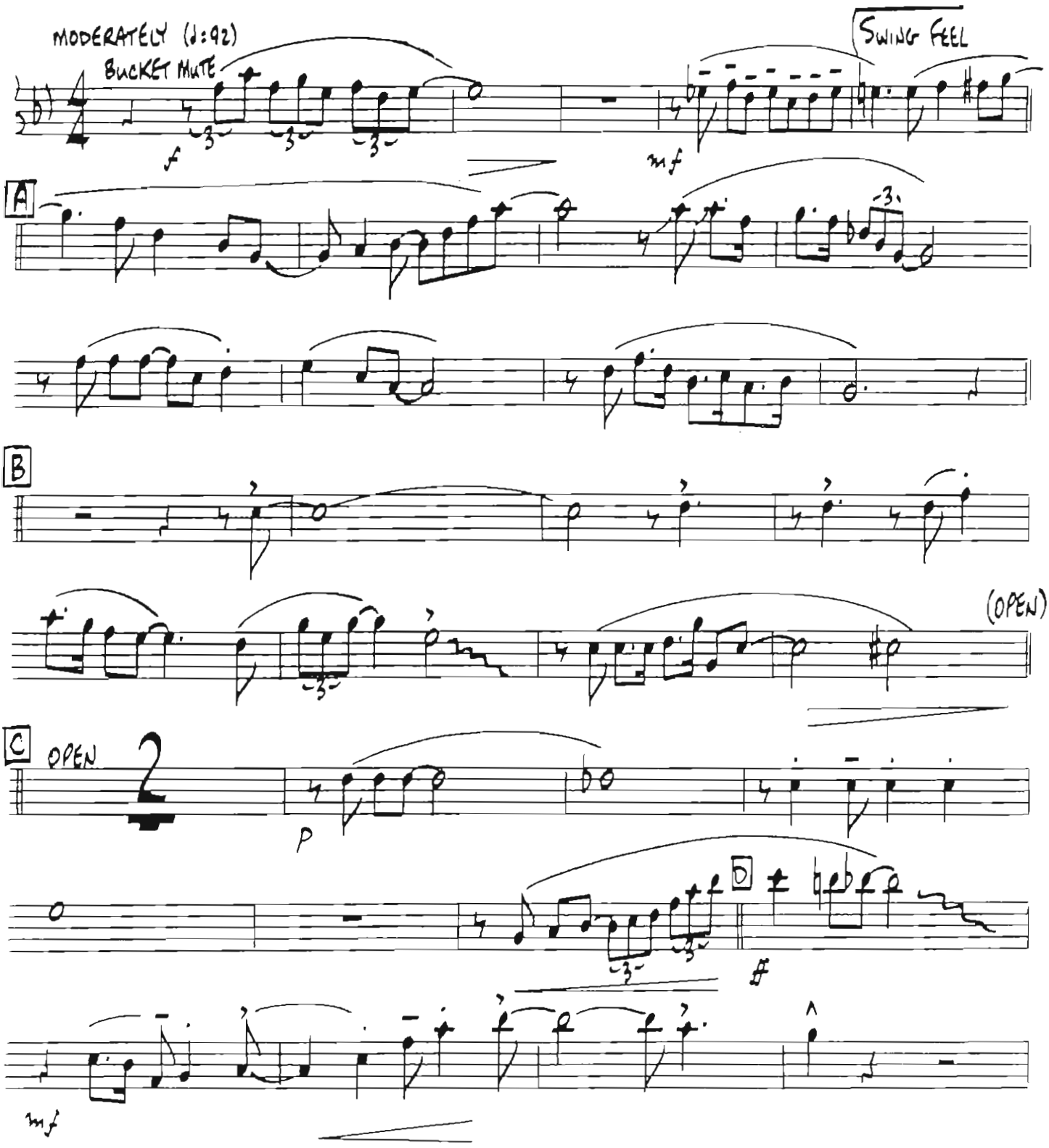

3379TR1

Copyright © 1929 (Renewed 1957) MILLS MUSIC, INC.
Extended Term Rights Controlled by MILLS MUSIC, INC. and HOAGY PUBLISHING CO.
International Copyright Secured Made in U.S.A. All Rights Reserved

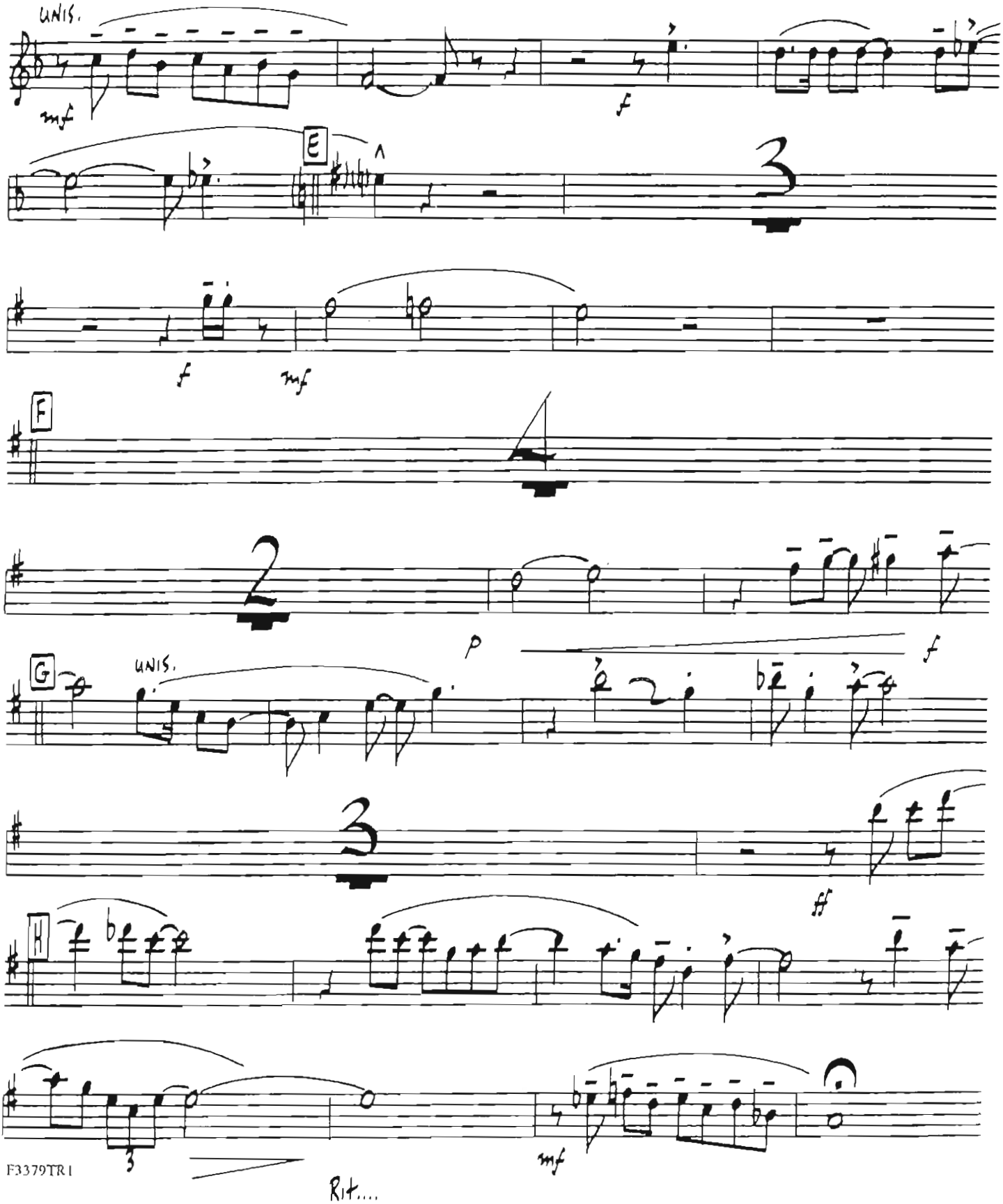
UNIS.
mf
f
E
3
f
mf
F
4
2
G
UNIS.
p
f
3
ff
H
3
mf
Rit....

STAR DUST

2 1d Bb TRUMPET

By MITCHELL PARISH and HOAGY CARMICHAEL
Arranged by DAVE WOLPE

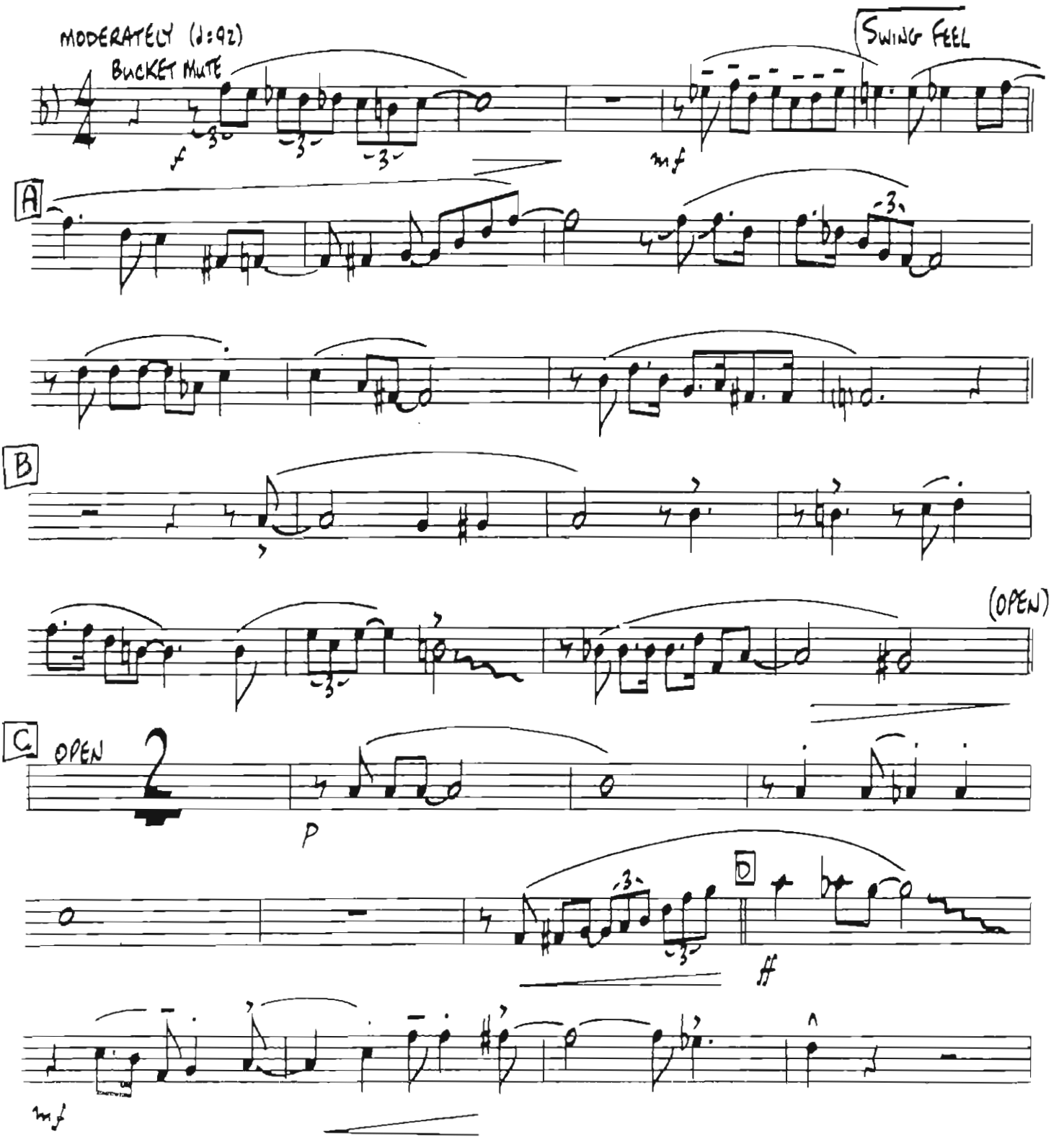

3797TR2

Copyright © 1929 (Renewed 1957) MILLS MUSIC, INC.
Extended Term Rights Controlled by MILLS MUSIC, INC. and HOAGY PUBLISHING CO.
International Copyright Secured Made in U.S.A. All Rights Reserved

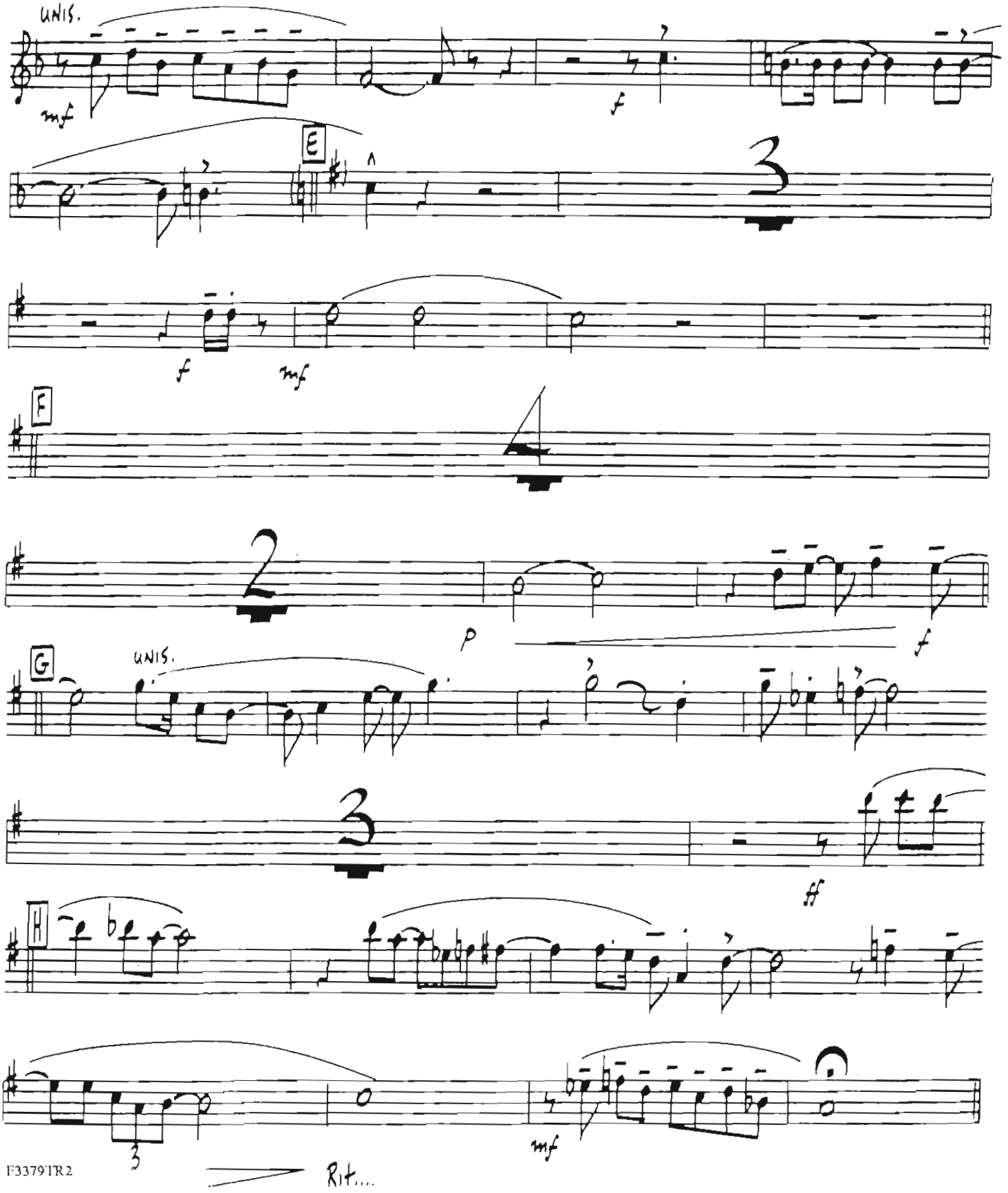
UNIS.
mf
f
E
3
f
mf
F
4
2
p
f
G
UNIS.
3
ff
H
3
mf
Rit....

STAR DUST

3rd Bb TRUMPET

By MITCHELL PARISH and HOAGY CARMICHAEL
Arranged by DAVE WOLPE

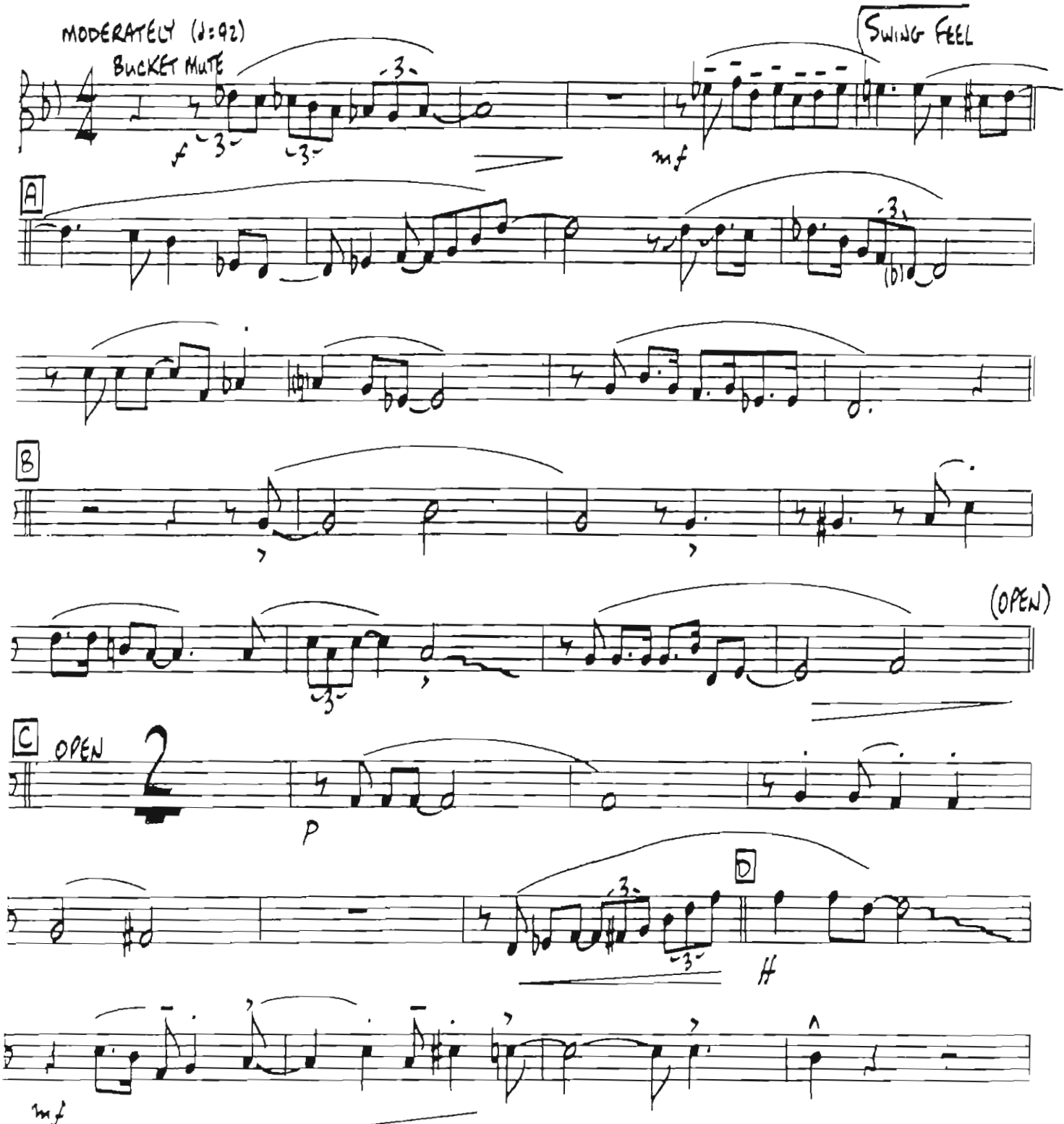

3379TR3

Copyright © 1929 (Renewed 1957) MILLS MUSIC, INC.
Extended Term Rights Controlled by MILLS MUSIC, INC. and HOAGY PUBLISHING CO.
International Copyright Secured Made in U.S.A. All Rights Reserved

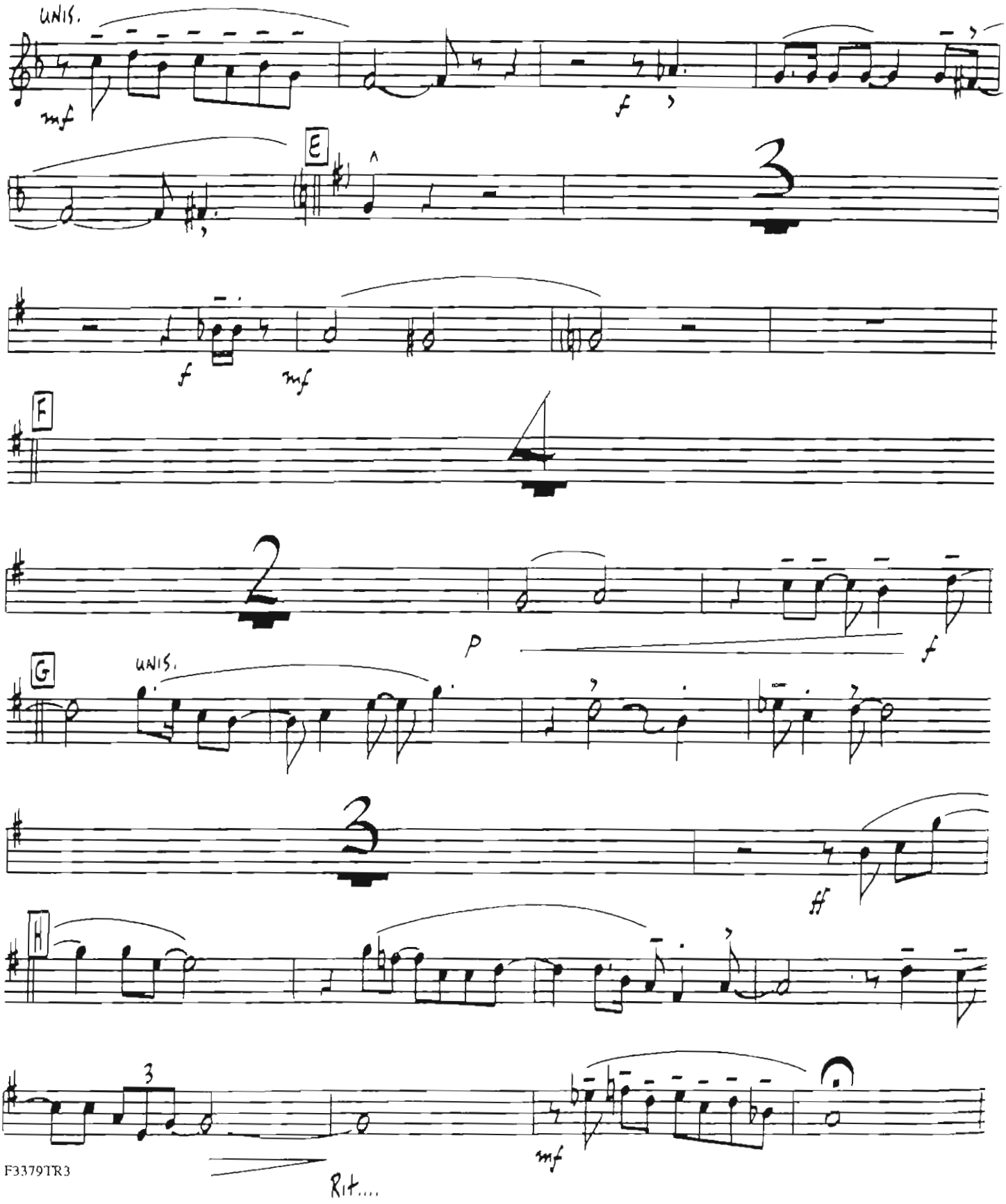
UNIS.
mf
f
E
3
f
mf
F
2
p
f
G
UNIS.
3
ff
H
3
mf
Rit....

STAR DUST

4th Bb TRUMPET

By MITCHELL PARISH and HOAGY CARMICHAEL
Arranged by DAVE WOLPE

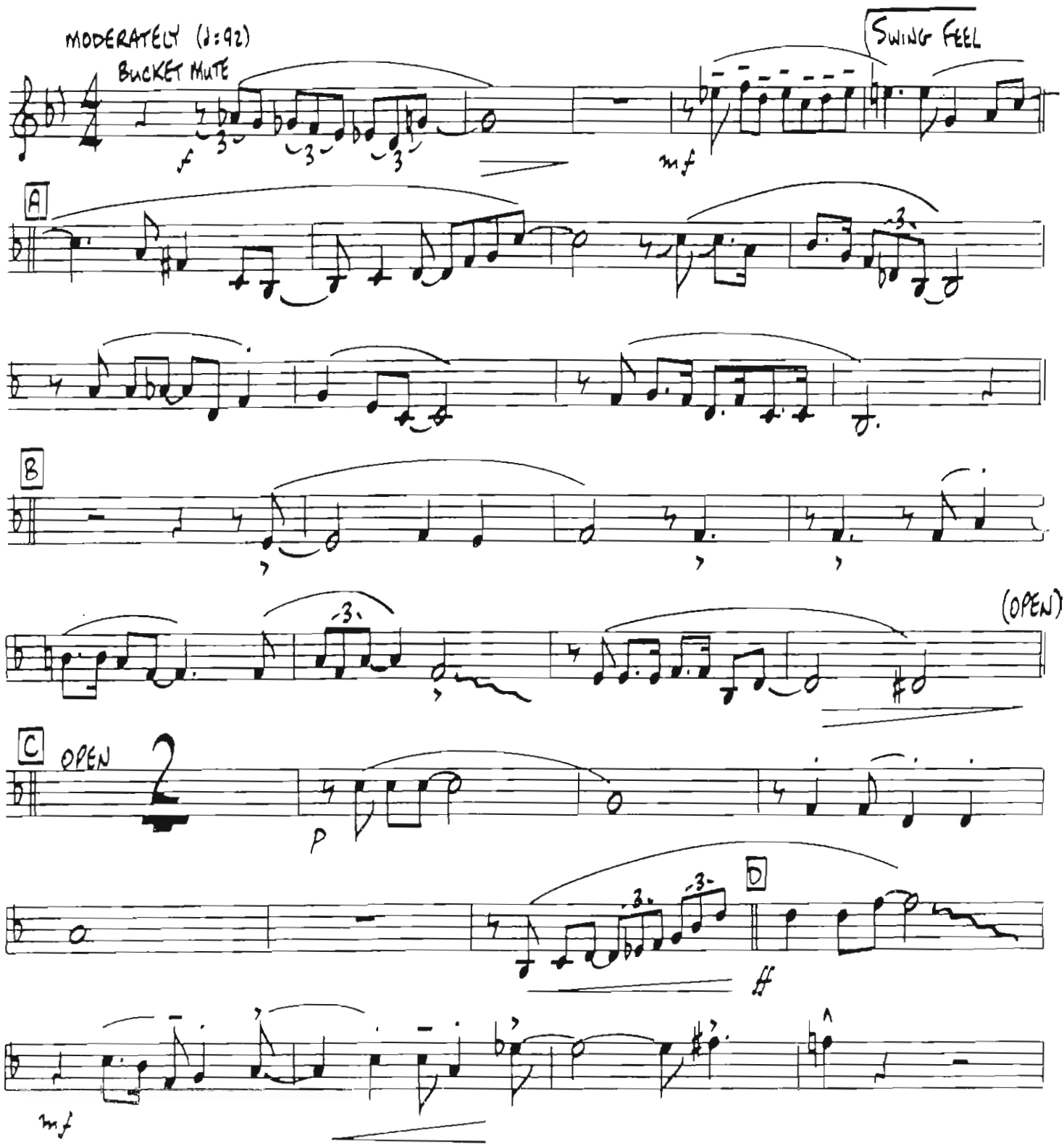

Copyright © 1929 (Renewed 1957) MILLS MUSIC, INC.
Extended Term Rights Controlled by MILLS MUSIC, INC. and HOAGY PUBLISHING CO.
International Copyright Secured Made in U.S.A. All Rights Reserved

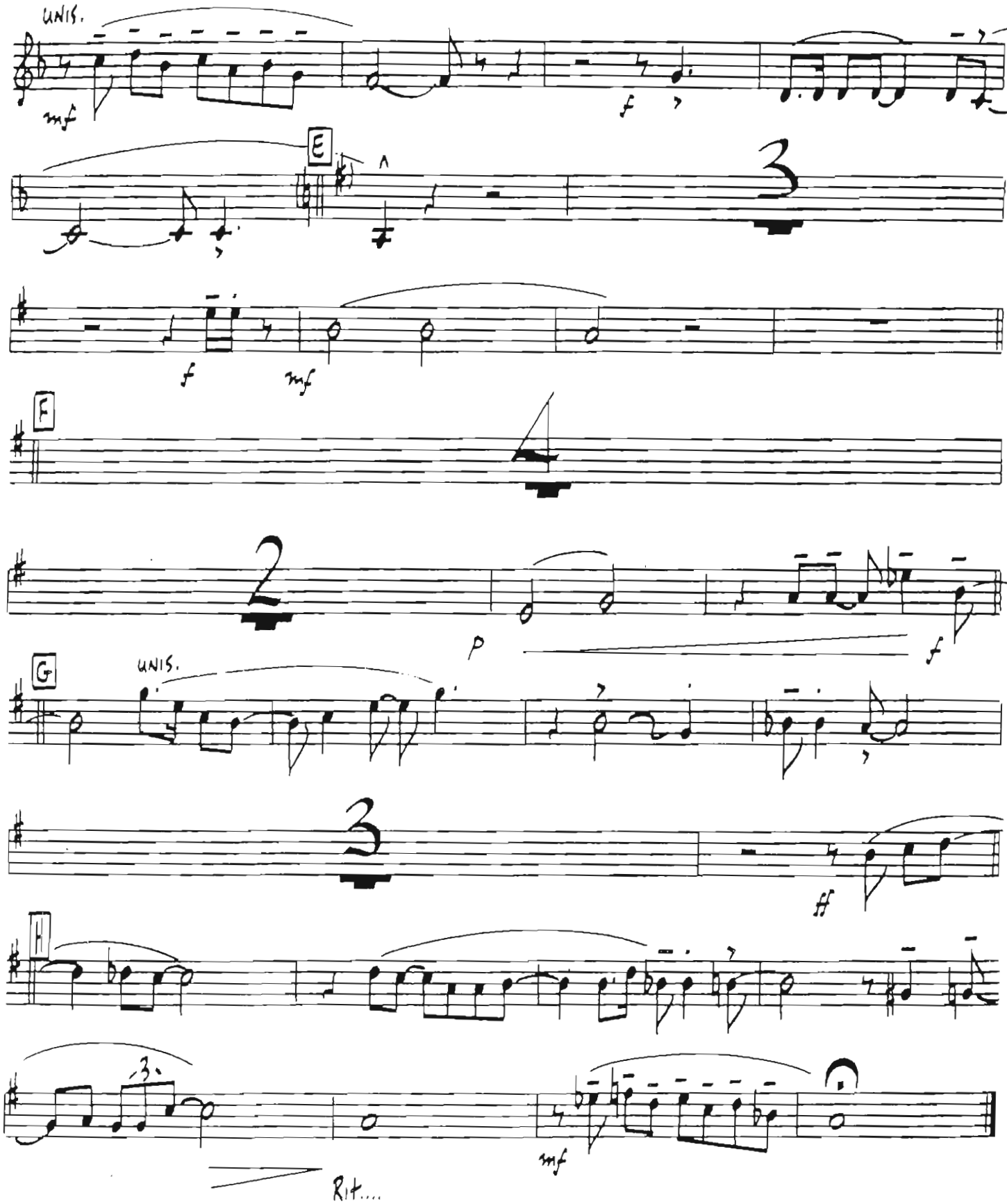
UNIS.
mf
f
E
3
f
mf
F
2
p
f
G
UNIS.
3
ff
H
3
mf
Rit....