SUMMERTIME

(From PORGY AND BESS ®)

1ST TROMBONE

By GEORGE GERSHWIN,
DU BOSE and DOROTHY HEYWARD
and IRA GERSHWIN
Arranged by DAVE WOLPE

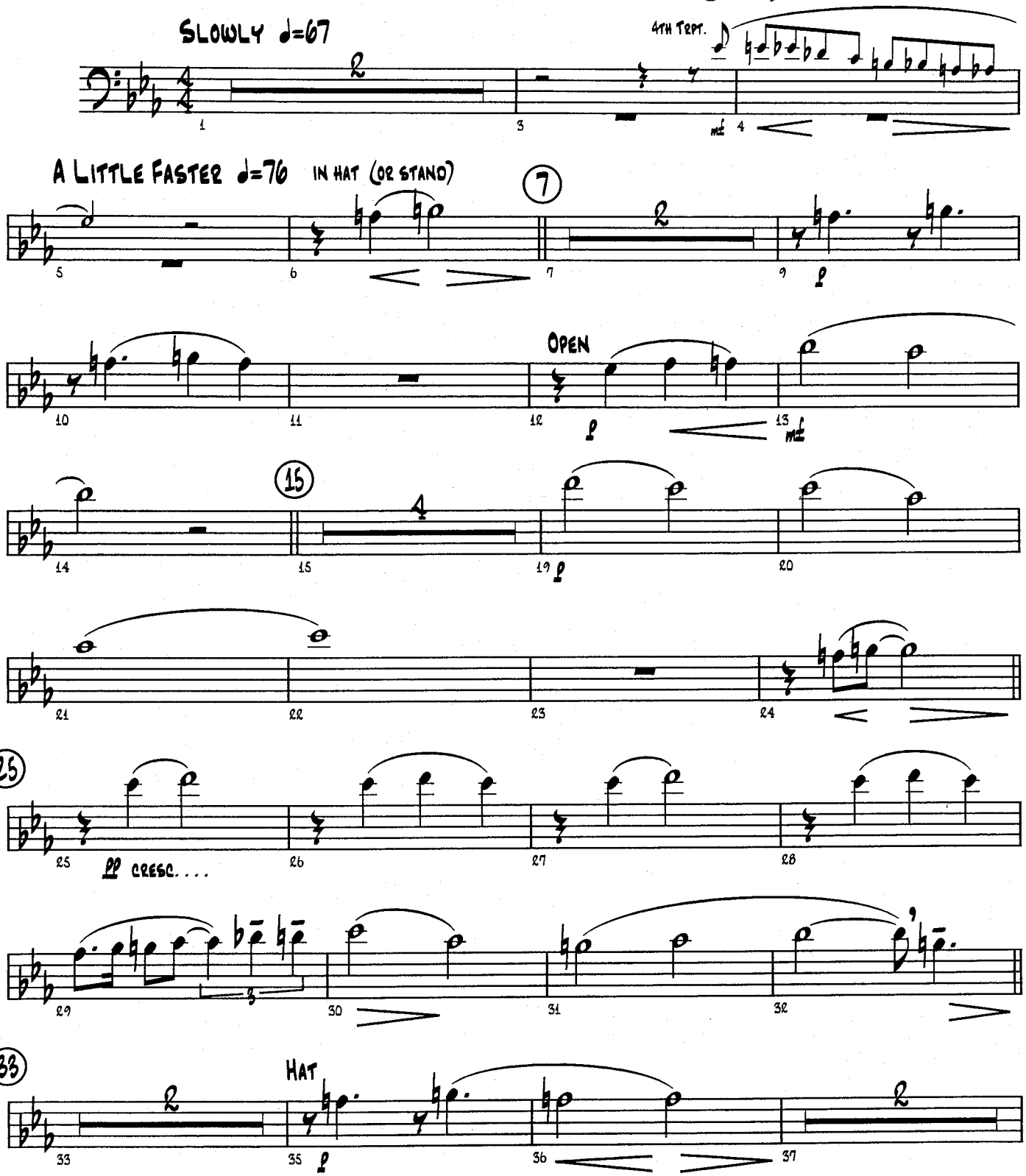

© 1935 (Renewed 1962) GEORGE GERSHWIN MUSIC, IRA GERSHWIN and DU BOSE and DOROTHY HEYWARD MEMORIAL FUND
This Arrangement © 1999 GEORGE GERSHWIN MUSIC, IRA GERSHWIN and DU BOSE and DOROTHY HEYWARD MEMORIAL FUND
All Rights Administered by WB MUSIC CORP. **GERSHWIN®, GEORGE GERSHWIN®** and **IRA GERSHWIN™** are trademarks of Gershwin Enterprises
PORGY AND BESS® is a registered trademark of Porgy And Bess Enterprises. All Rights Reserved

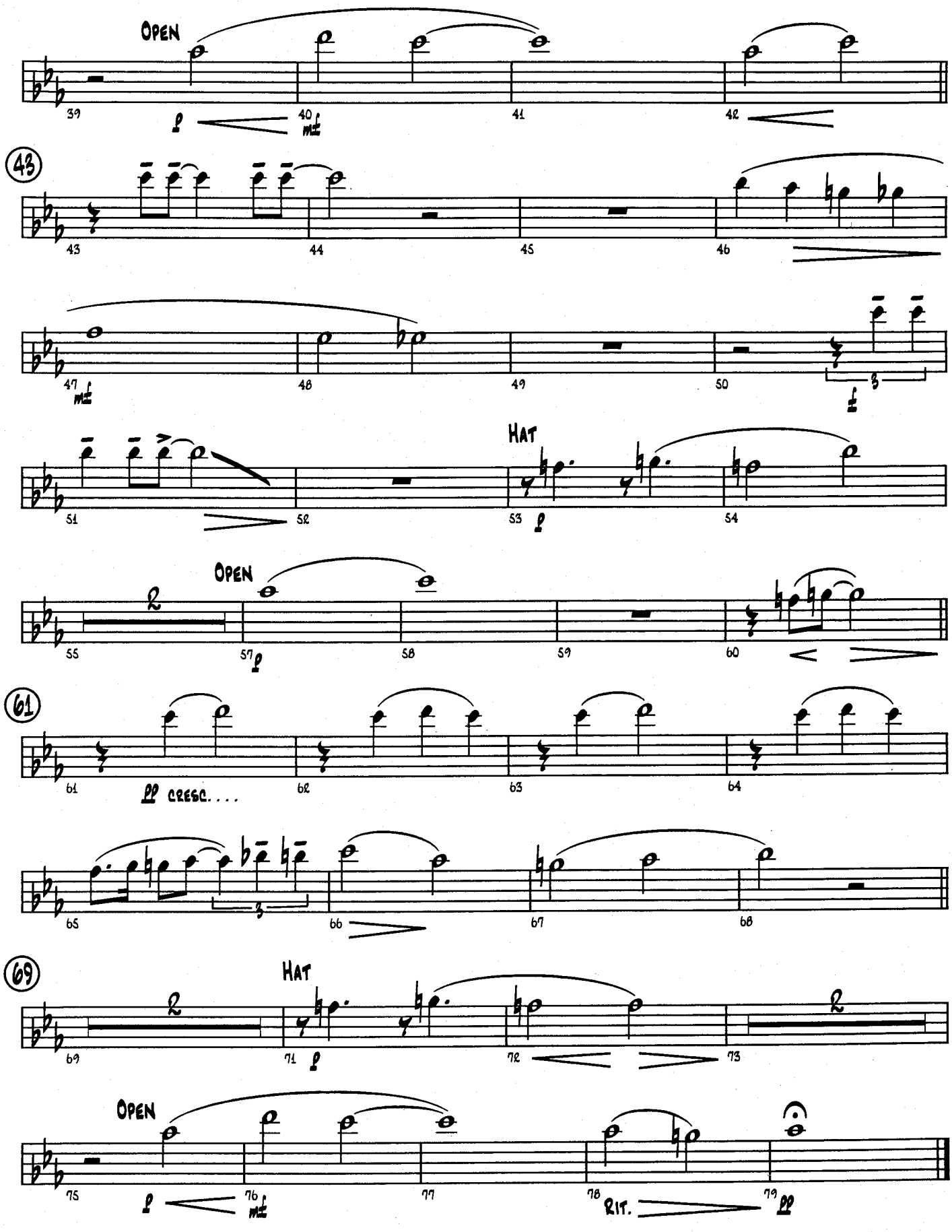
OPEN
39
40
41
42
43
43
44
45
46
47
48
49
50
HAT
51
52
53
54
OPEN
55
57
58
59
60
61
61
62
63
64
65
66
67
68
69
HAT
69
71
72
73
OPEN
75
76
77
78
79
RIT.

SUMMERTIME

(From PORGY AND BESS ®)

2ND TROMBONE

By GEORGE GERSHWIN,
DU BOSE and DOROTHY HEYWARD
and IRA GERSHWIN
Arranged by DAVE WOLPE

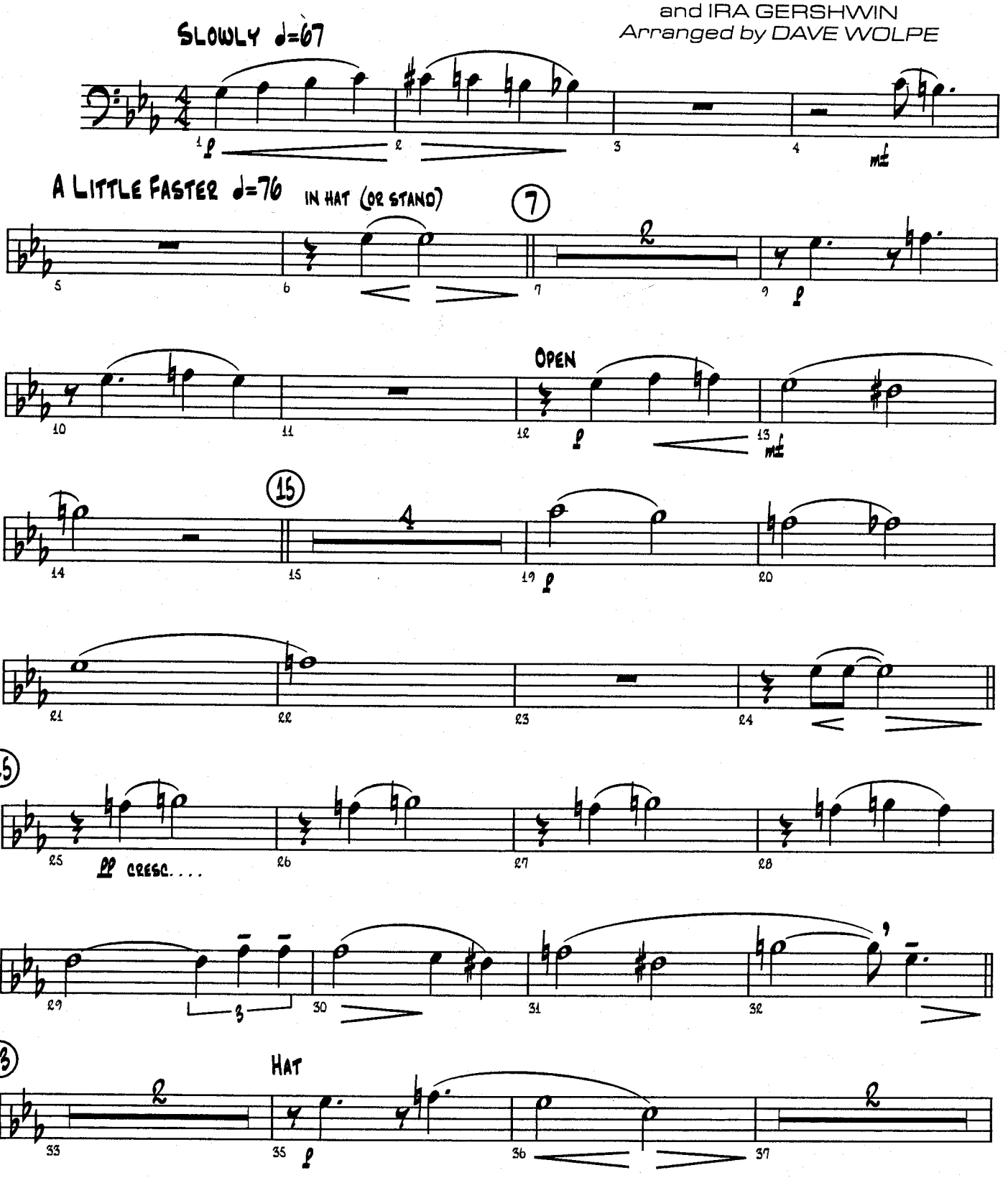

© 1935 (Renewed 1962) GEORGE GERSHWIN MUSIC, IRA GERSHWIN and DU BOSE and DOROTHY HEYWARD MEMORIAL FUND
This Arrangement © 1999 GEORGE GERSHWIN MUSIC, IRA GERSHWIN and DU BOSE and DOROTHY HEYWARD MEMORIAL FUND
All Rights Administered by WB MUSIC CORP. **GERSHWIN®, GEORGE GERSHWIN®** and **IRA GERSHWIN™** are trademarks of Gershwin Enterprises
PORGY AND BESS® is a registered trademark of Porgy And Bess Enterprises. All Rights Reserved

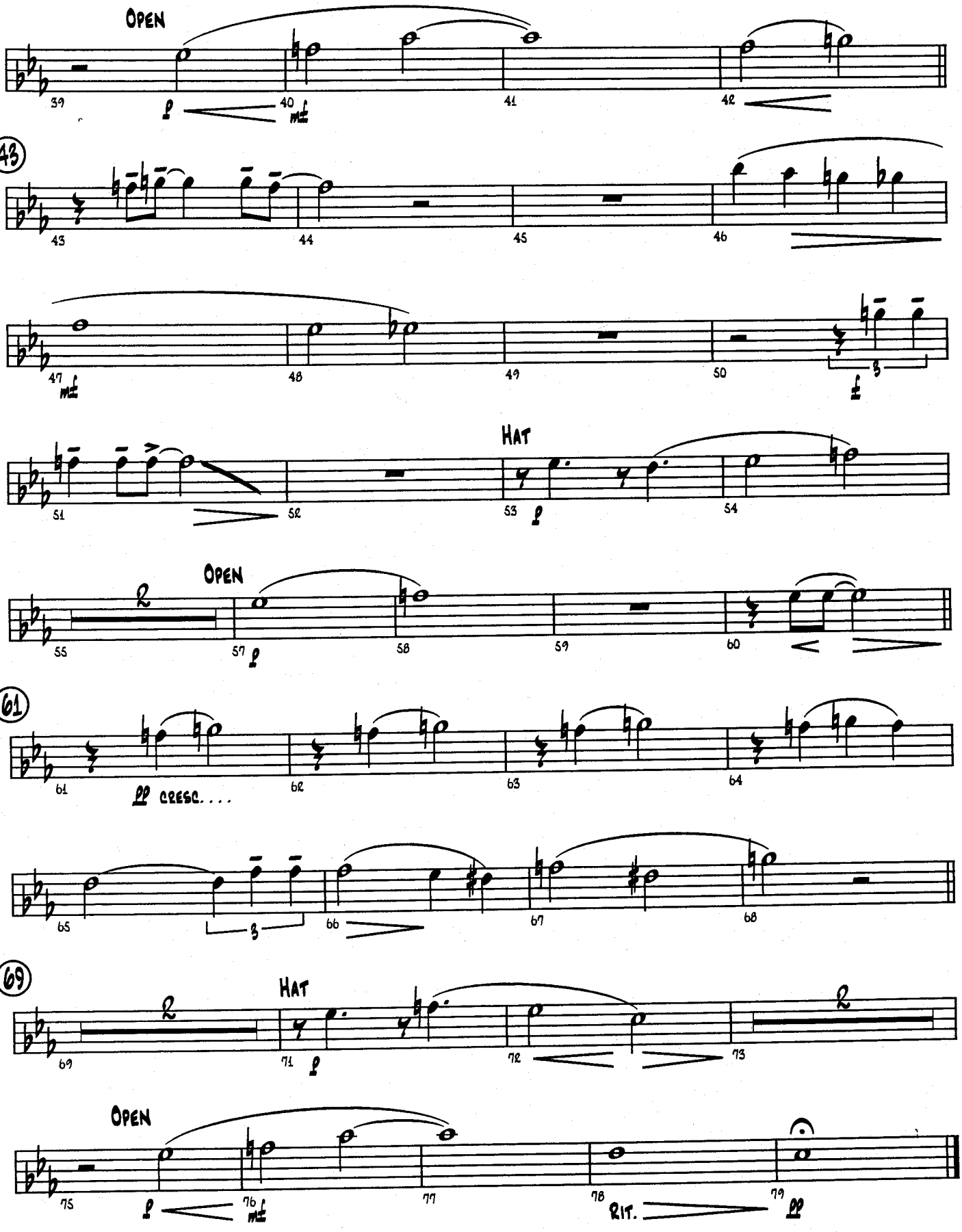
OPEN
39
40
41
42
43
43
44
45
46
47
48
49
50
HAT
51
52
53
54
OPEN
55
57
58
59
60
61
61
62
63
64
pp CRESC. . . .
65
66
67
68
69
69
HAT
71
72
73
OPEN
75
76
77
78
79
RIT.
pp

SUMMERTIME

(From PORGY AND BESS ®)

3RD TROMBONE

By GEORGE GERSHWIN,
DU BOSE and DOROTHY HEYWARD
and IRA GERSHWIN
Arranged by DAVE WOLPE

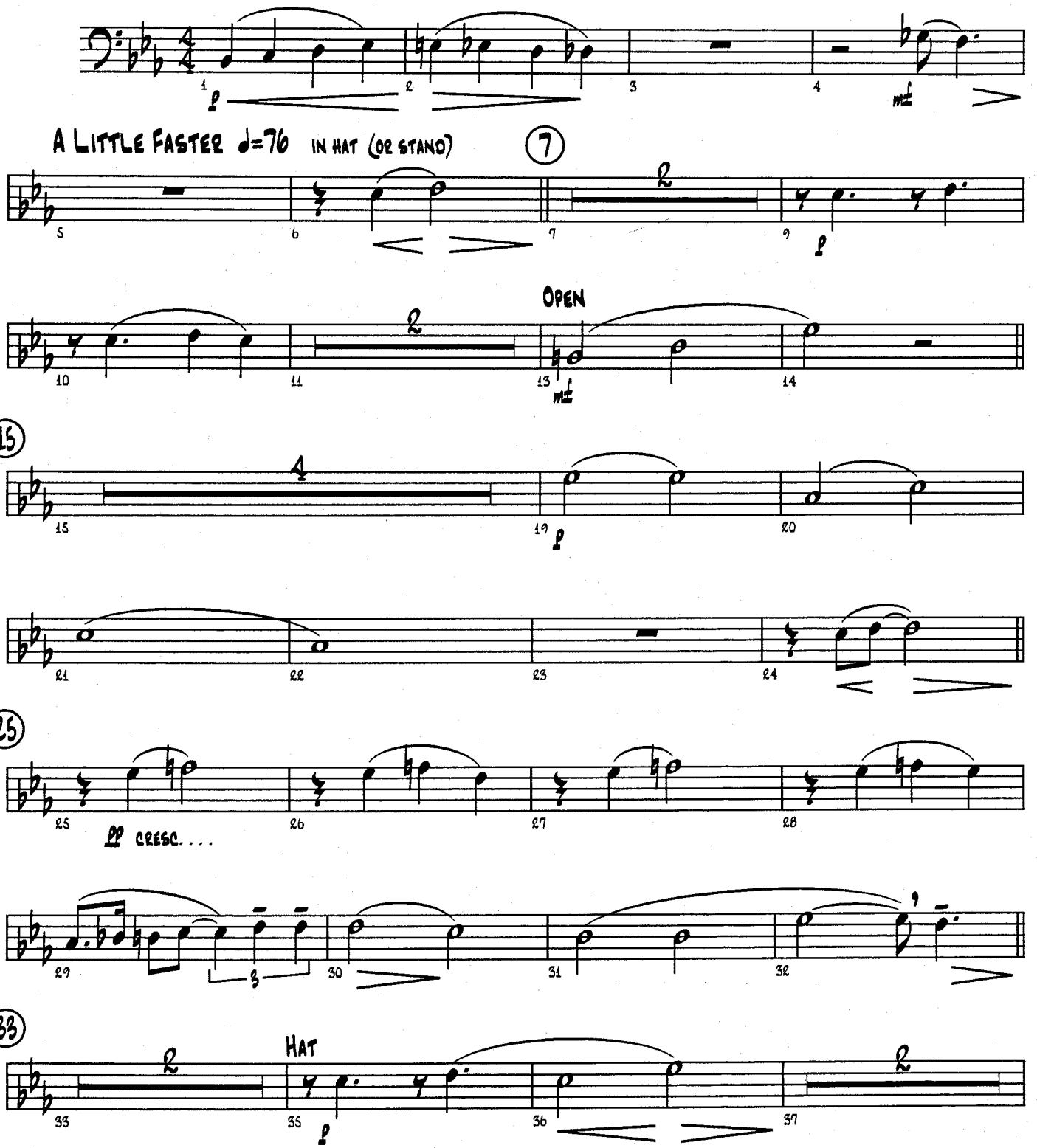

© 1935 (Renewed 1962) GEORGE GERSHWIN MUSIC, IRA GERSHWIN and DU BOSE and DOROTHY HEYWARD MEMORIAL FUND
This Arrangement © 1999 GEORGE GERSHWIN MUSIC, IRA GERSHWIN and DU BOSE and DOROTHY HEYWARD MEMORIAL FUND
All Rights Administered by WB MUSIC CORP. **GERSHWIN®, GEORGE GERSHWIN®** and **IRA GERSHWIN™** are trademarks of Gershwin Enterprises

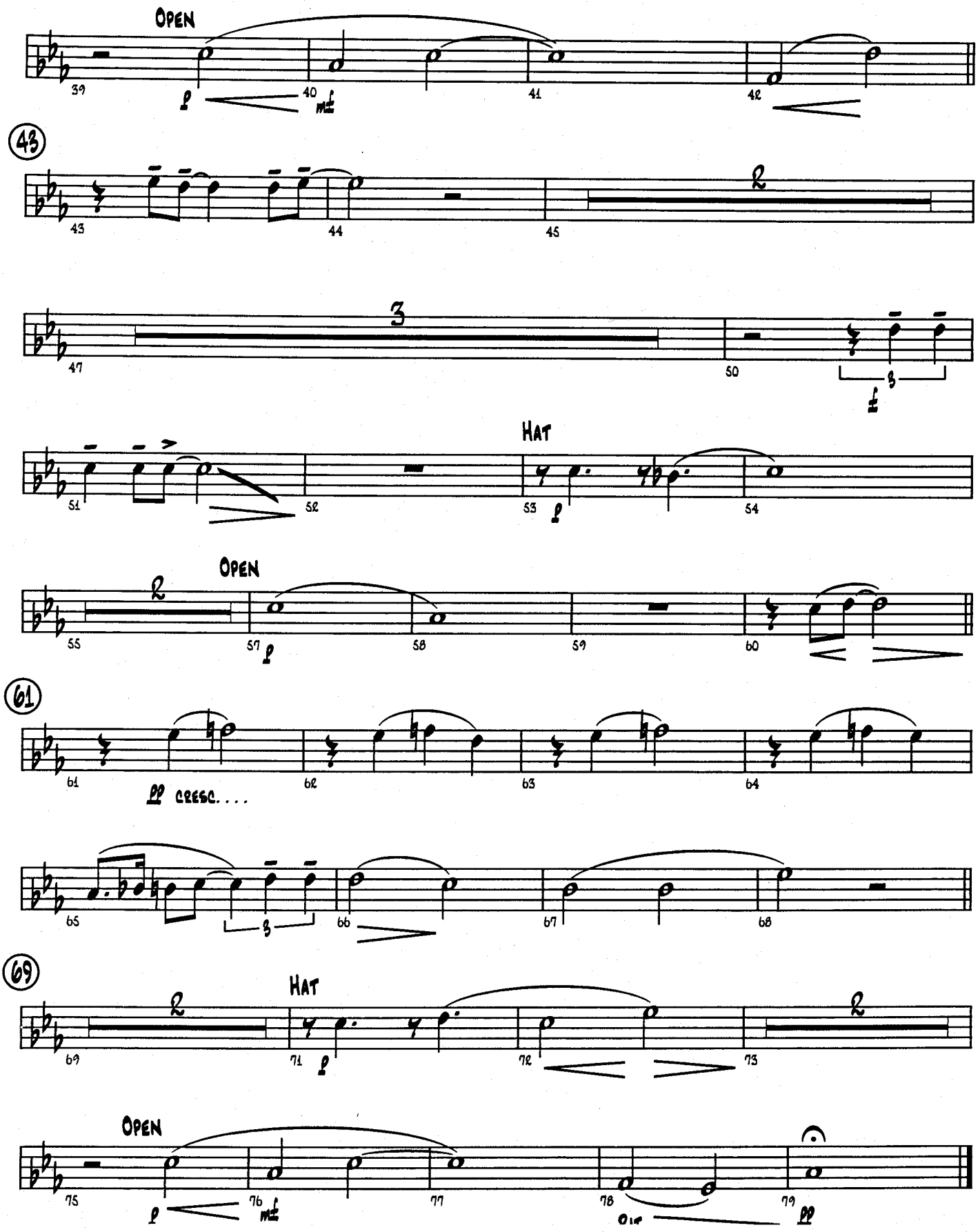
OPEN
39
40
41
42
43
43
44
45
47
50
HAT
51
52
53
54
OPEN
55
57
58
59
60
61
61
62
63
64
pp CRESC....
65
66
67
68
69
69
HAT
71
72
73
OPEN
75
76
77
78
79
pp

SUMMERTIME

(From PORGY AND BESS ®)

BASS TROMBONE

By GEORGE GERSHWIN,
DU BOSE and DOROTHY HEYWARD
and IRA GERSHWIN
Arranged by DAVE WOLPE

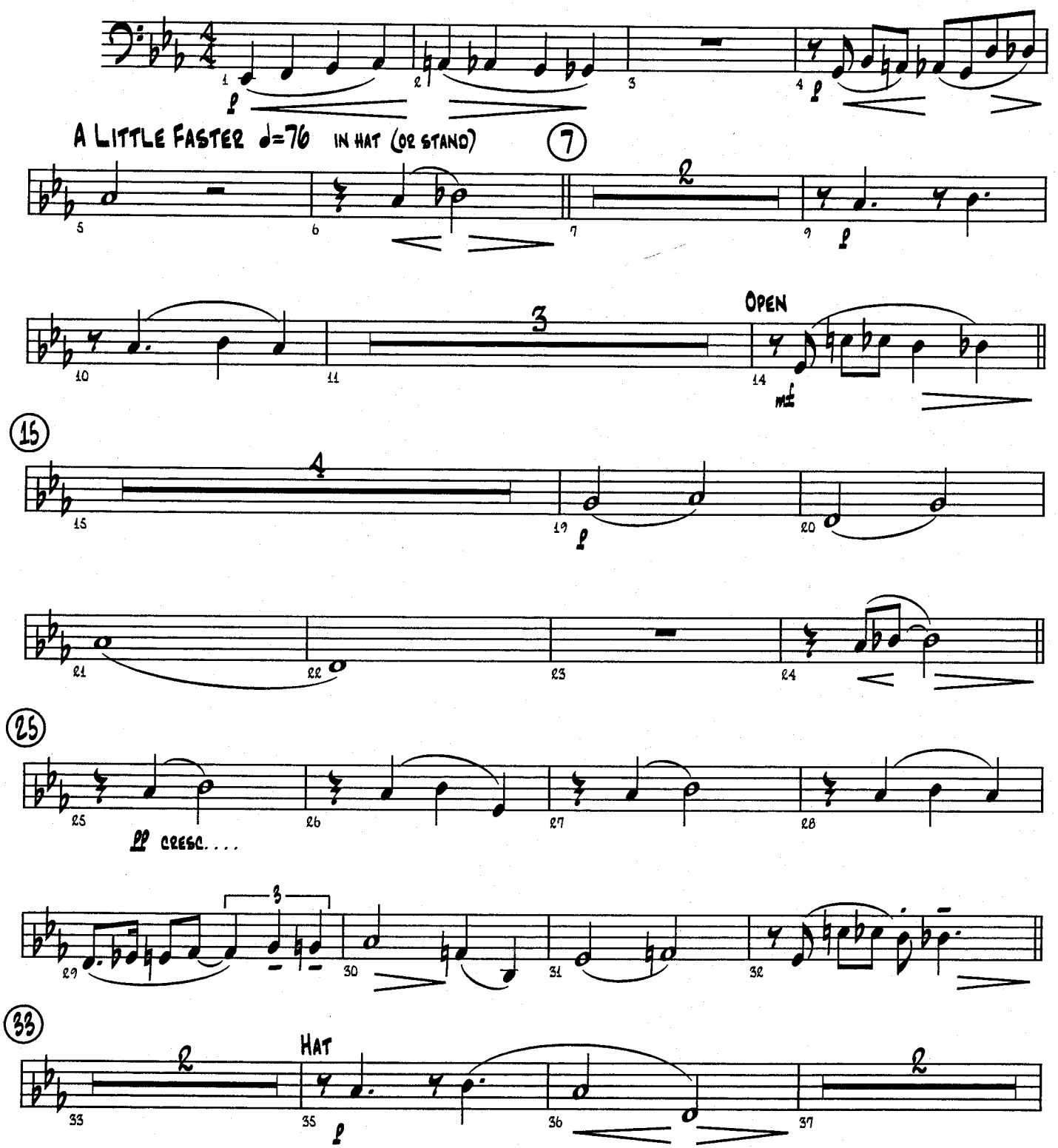

© 1935 (Renewed 1962) GEORGE GERSHWIN MUSIC, IRA GERSHWIN and DU BOSE and DOROTHY HEYWARD MEMORIAL FUND
This Arrangement © 1999 GEORGE GERSHWIN MUSIC, IRA GERSHWIN and DU BOSE and DOROTHY HEYWARD MEMORIAL FUND
All Rights Administered by WB MUSIC CORP. **GERSHWIN®, GEORGE GERSHWIN®** and **IRA GERSHWIN™** are trademarks of Gershwin Enterprises
PORGY AND BESS® is a registered trademark of Porgy And Bess Enterprises. All Rights Reserved

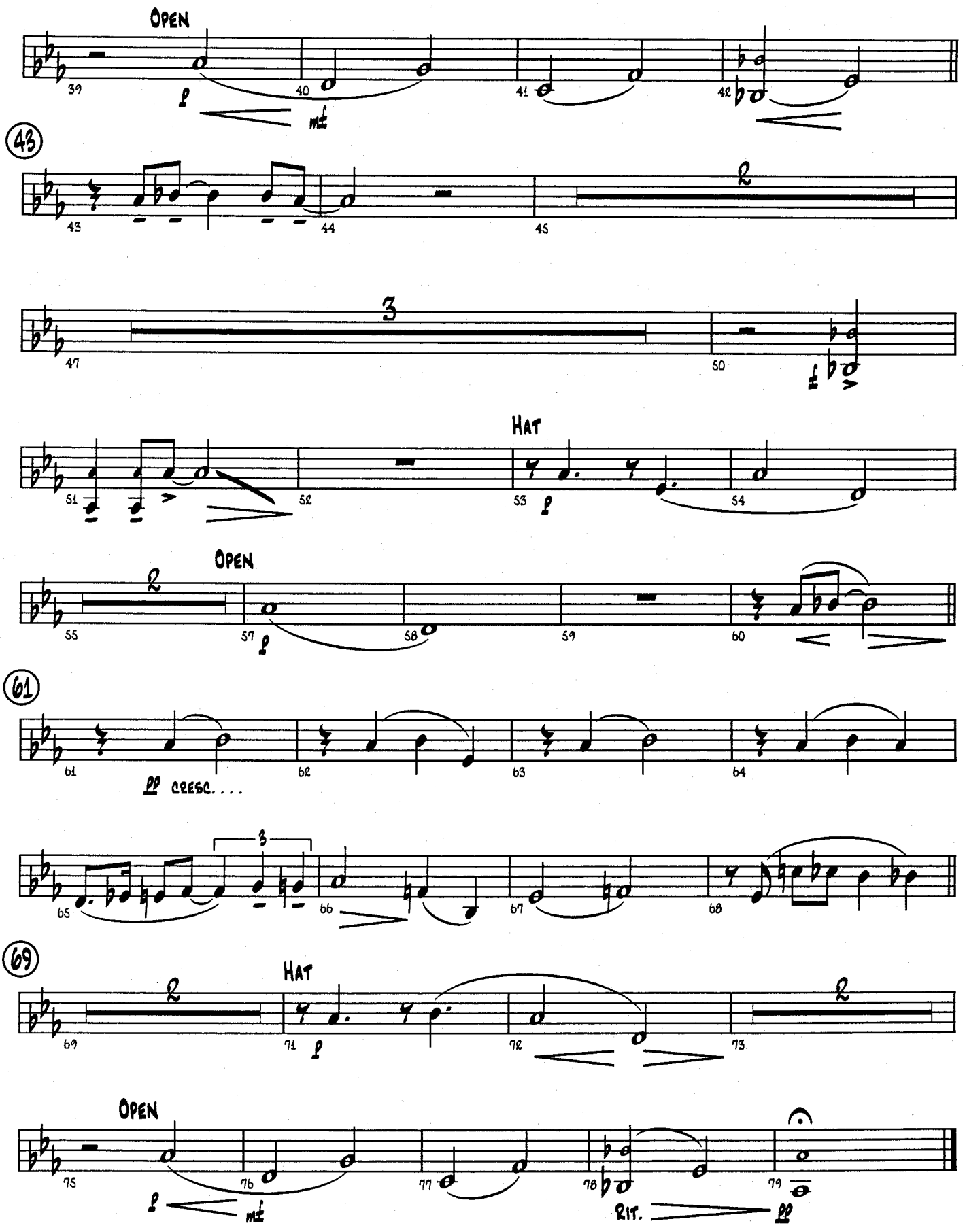
OPEN
39
40
41
42
43
43
44
45
47
50
HAT
51
52
53
54
OPEN
55
57
58
59
60
61
61
62
63
64
pp CRESC. . . .
3
65
66
67
68
69
69
HAT
71
72
73
OPEN
75
76
77
78
79
RIT.
pp