sweet georgia brown

Words and Music by BEN BERNIE,
MACEO PINKARD and KENNETH CASEY
Arranged by SAMMY NESTICO

TRUMPET 1

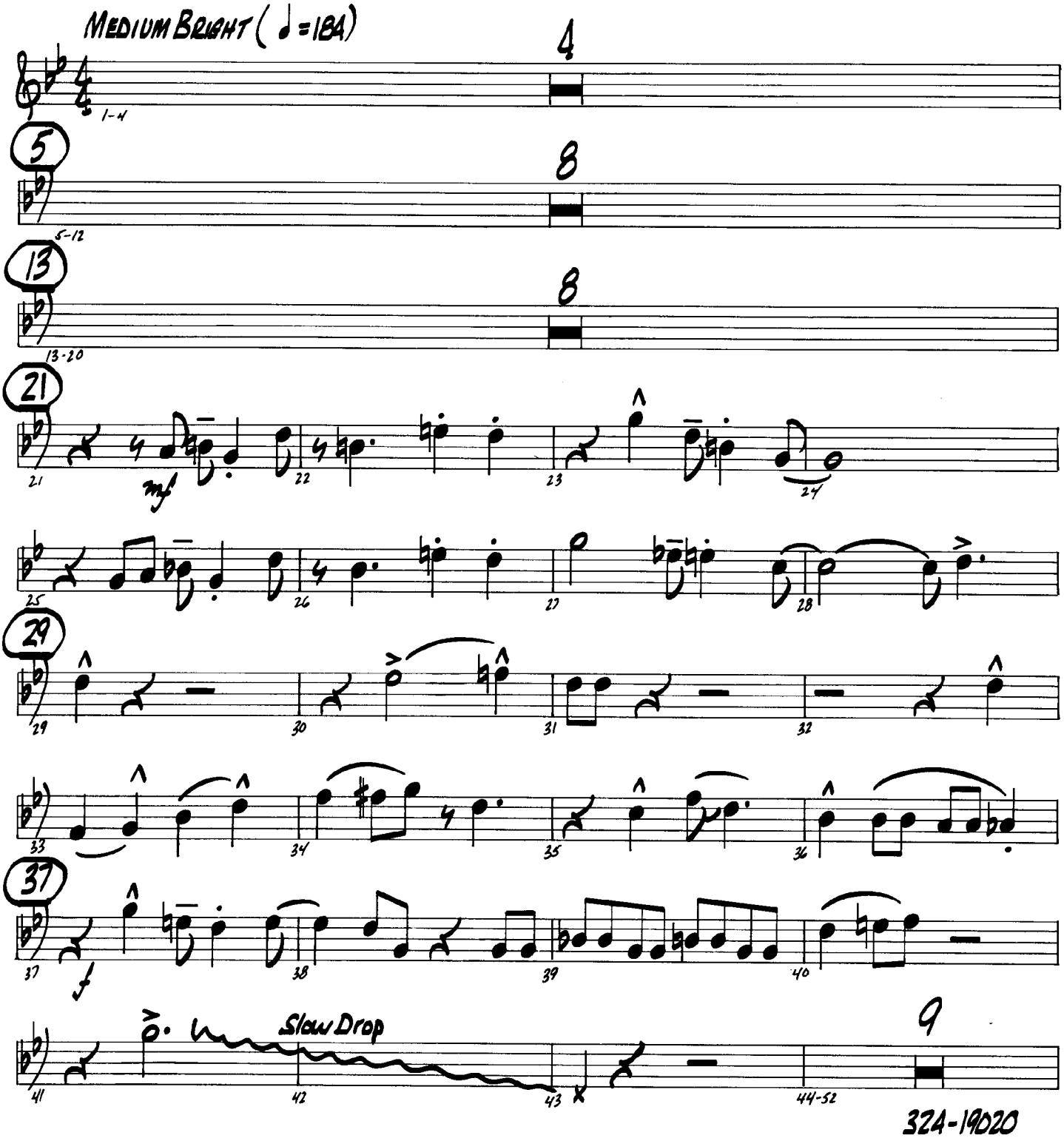

324-19020

© 1925 (Renewed) 1982 WARNER BROS. INC.
All Rights Reserved

TRUMPET 1

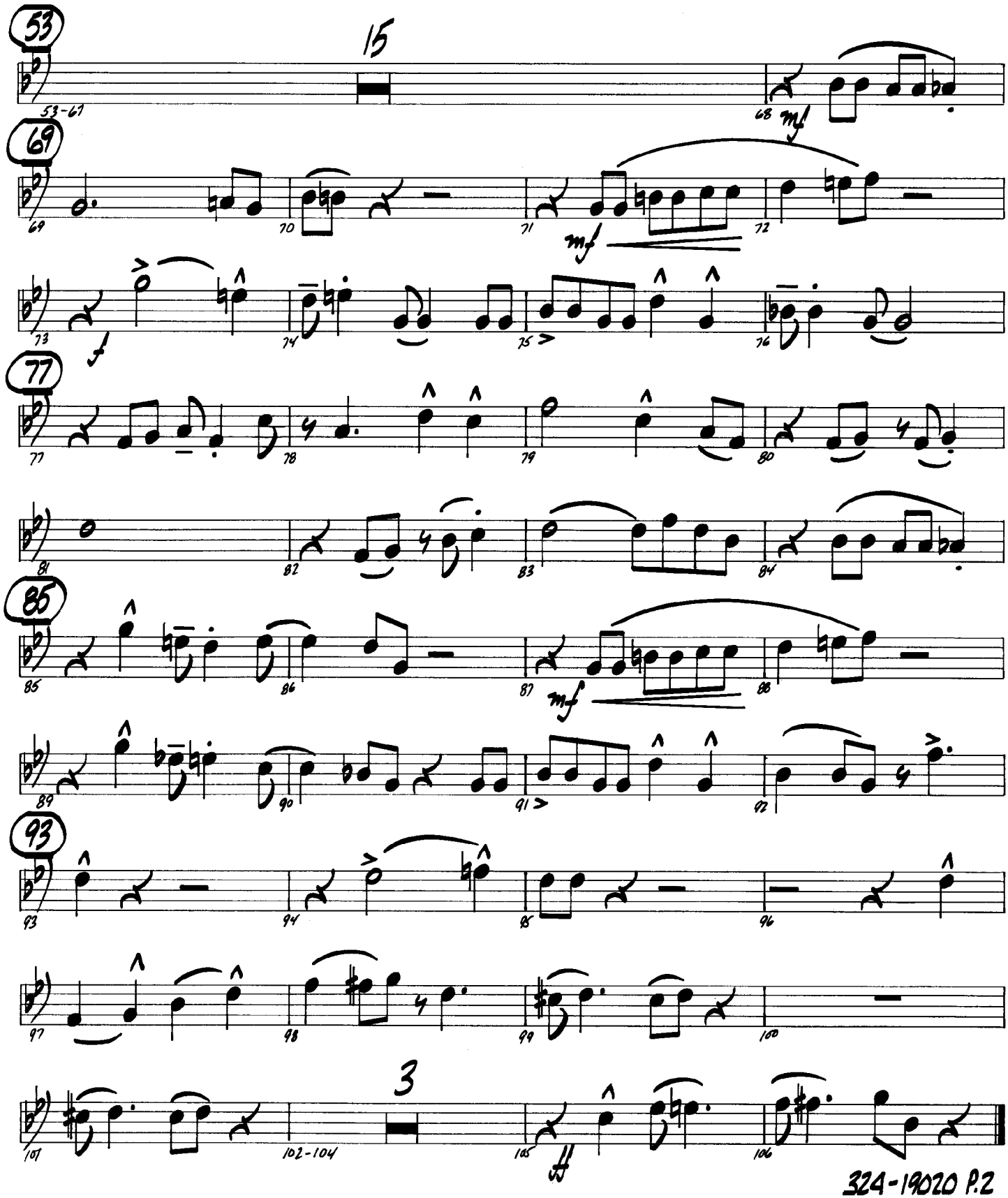
53
15
53-67
68
mf
69
69
70
71
mf
72
f
73
74
75
76
77
77
78
79
80
81
82
83
84
85
85
86
87
mf
88
89
90
91
92
93
93
94
95
96
97
98
99
100
3
101
102-104
105
106
324-19020 P.2

sweet georgia brown

Words and Music by BEN BERNIE,
MACEO PINKARD and KENNETH CASEY
Arranged by SAMMY NESTICO

TRUMPET 2

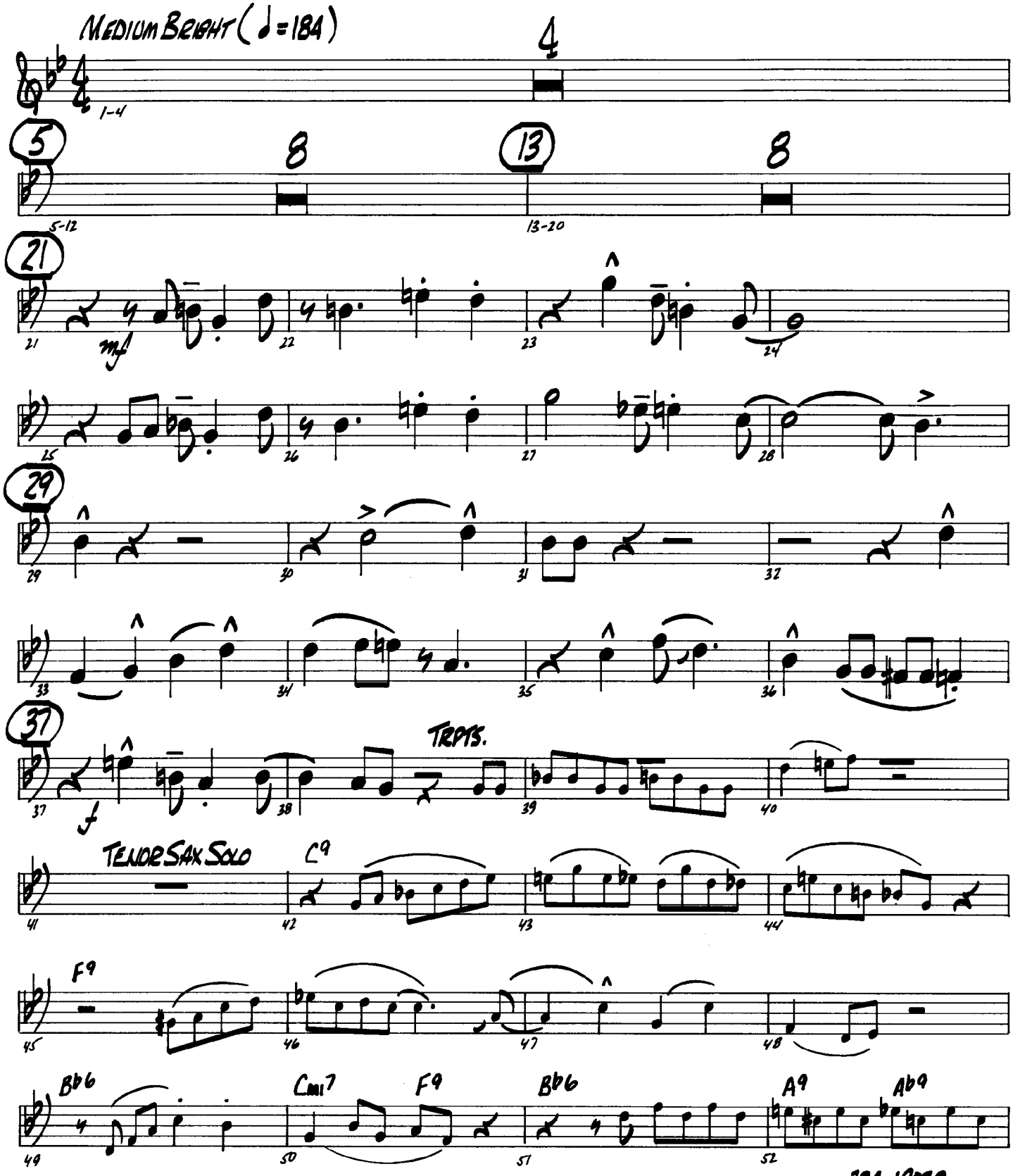

© 1925 (Renewed) 1982 WARNER BROS. INC.
All Rights Reserved

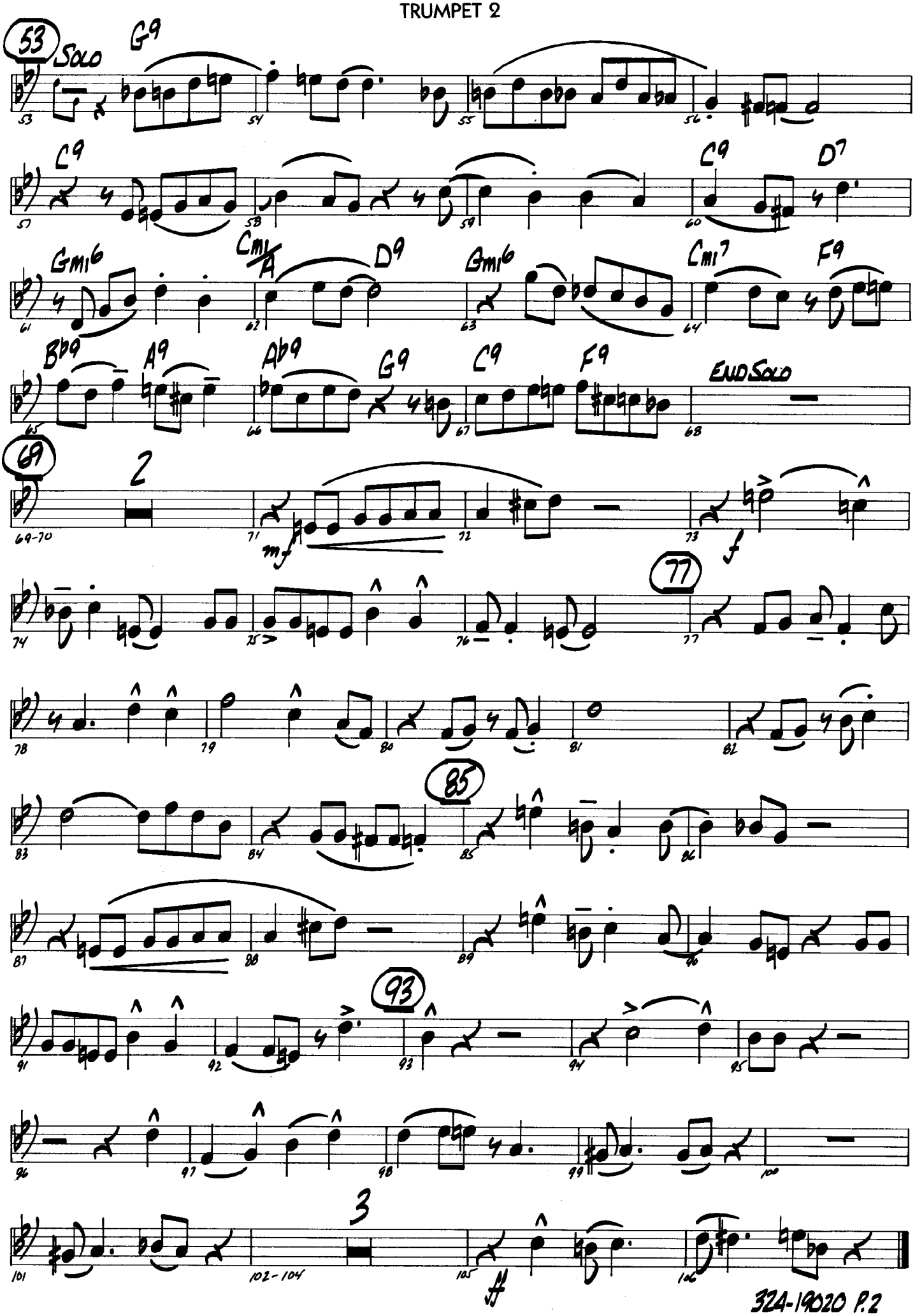
53
Solo
G9
C9
C9
D7
Gmi6
Cmi/A
D9
Gmi6
Cmi7
F9
Bb9
A9
Ab9
G9
C9
F9
END SOLO
69
2
mf
f
77
85
93
3
ff

sweet georgia brown

Words and Music by BEN BERNIE,
MACEO PINKARD and KENNETH CASEY
Arranged by SAMMY NESTICO

TRUMPET 3

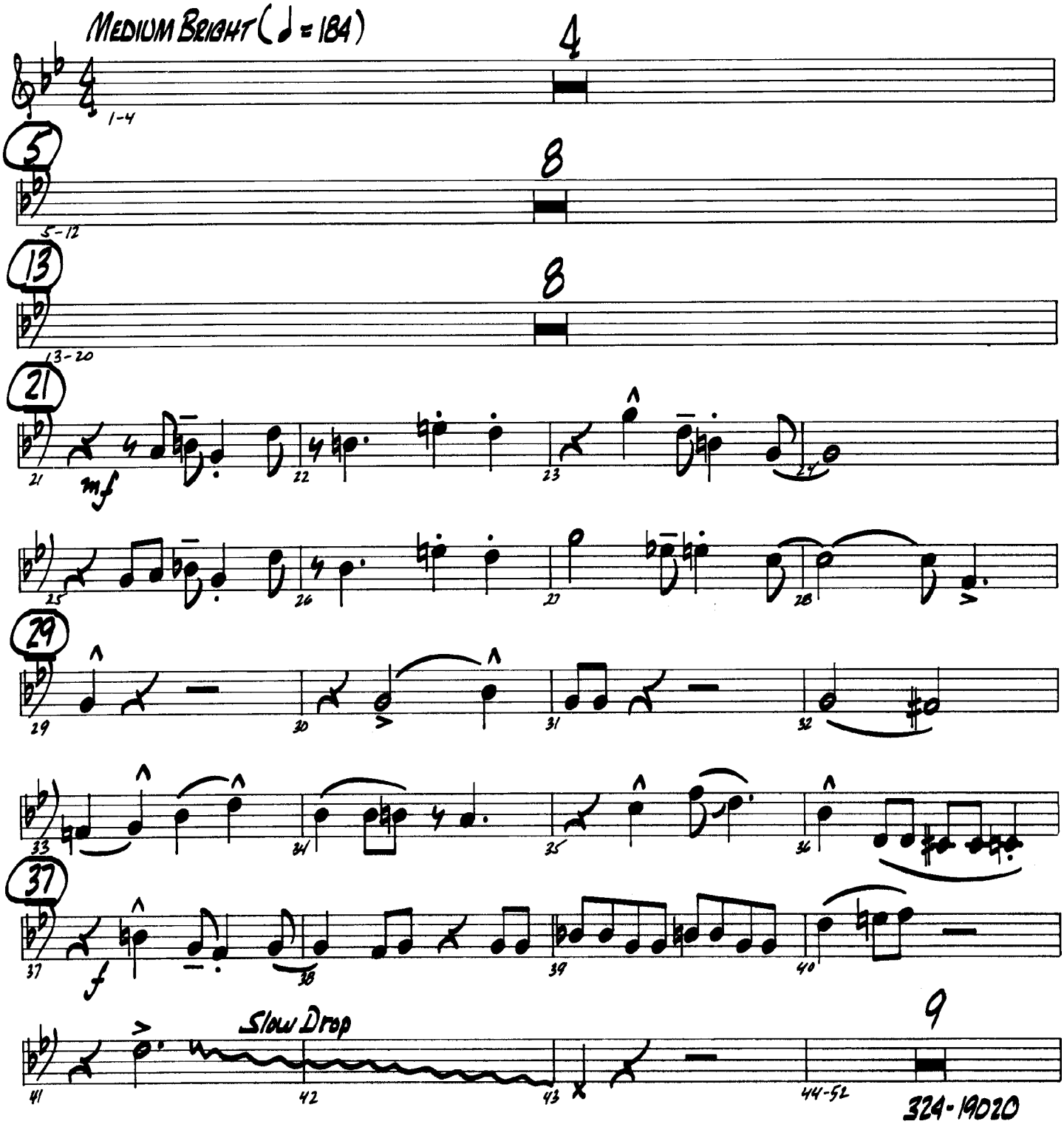

© 1925 (Renewed) 1982 WARNER BROS. INC.
All Rights Reserved

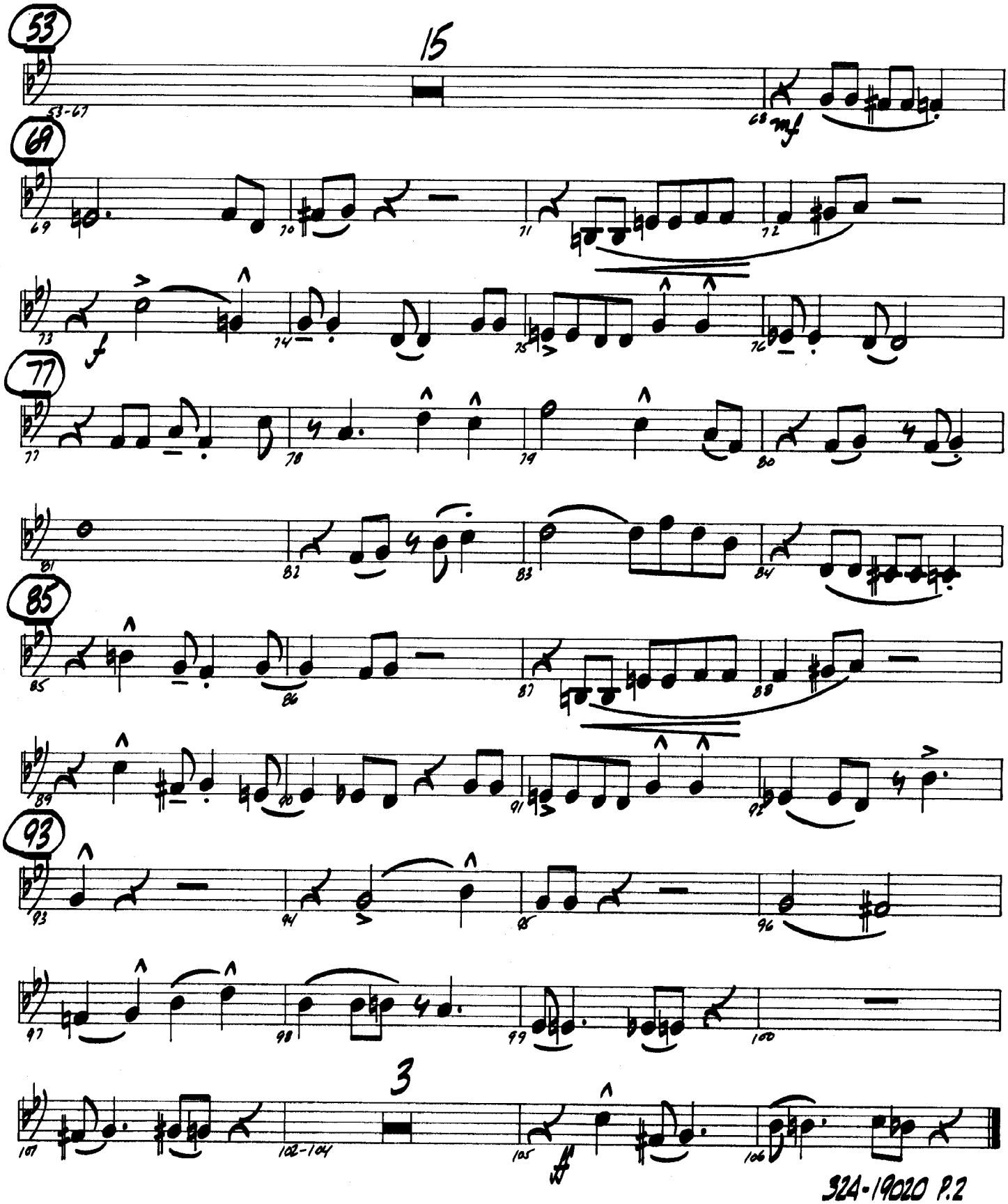
53
15
53-67
68 mf
69
69
70
71
72
73
f
74
75
76
77
77
78
79
80
81
82
83
84
85
85
86
87
88
89
90
91
92
93
93
94
95
96
97
98
99
100
3
101
102-104
105
106

sweet georgia brown

Words and Music by BEN BERNIE,
MACEO PINKARD and KENNETH CASEY
Arranged by SAMMY NESTICO

TRUMPET 4

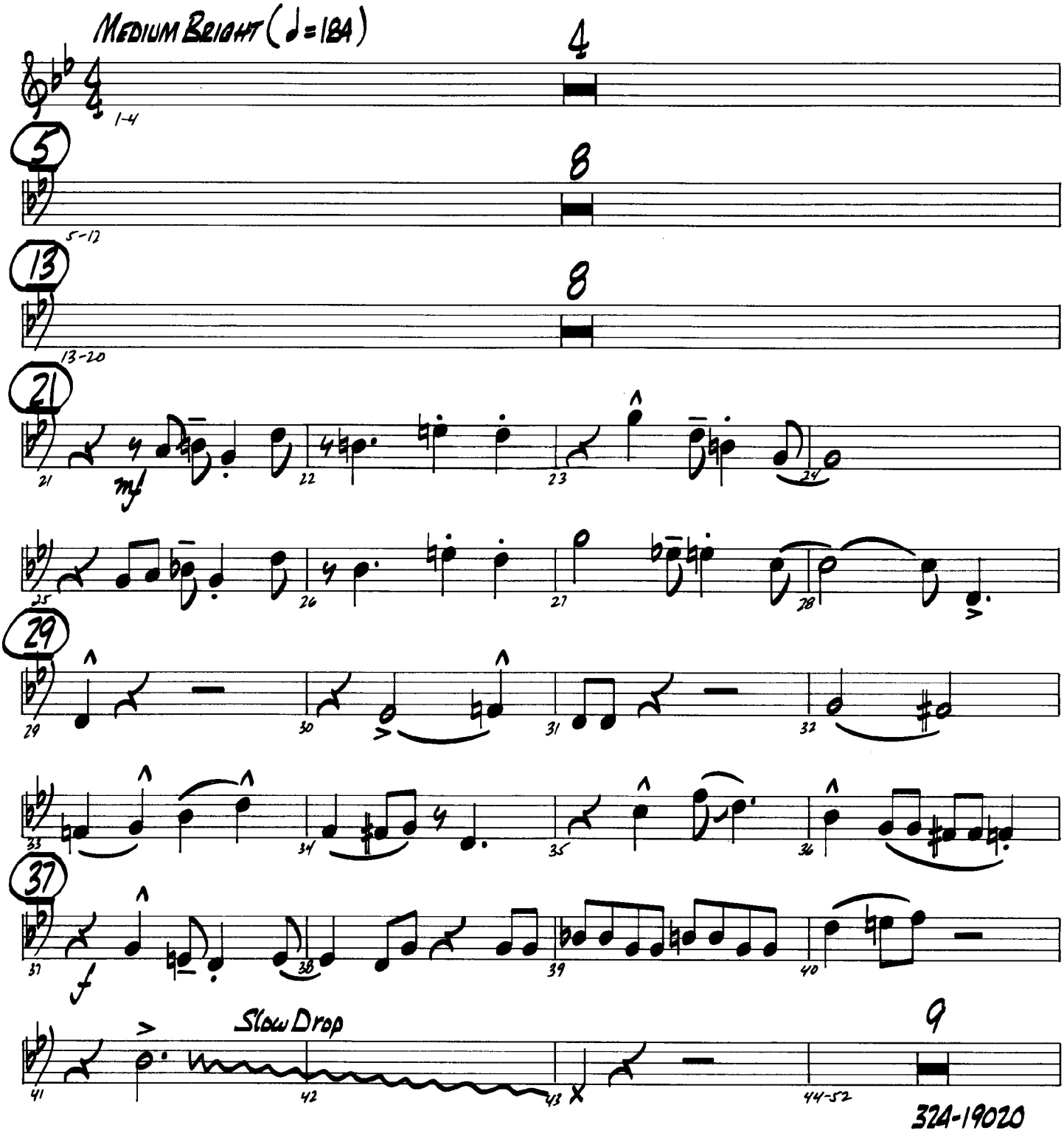

© 1925 (Renewed) 1982 WARNER BROS. INC.
All Rights Reserved

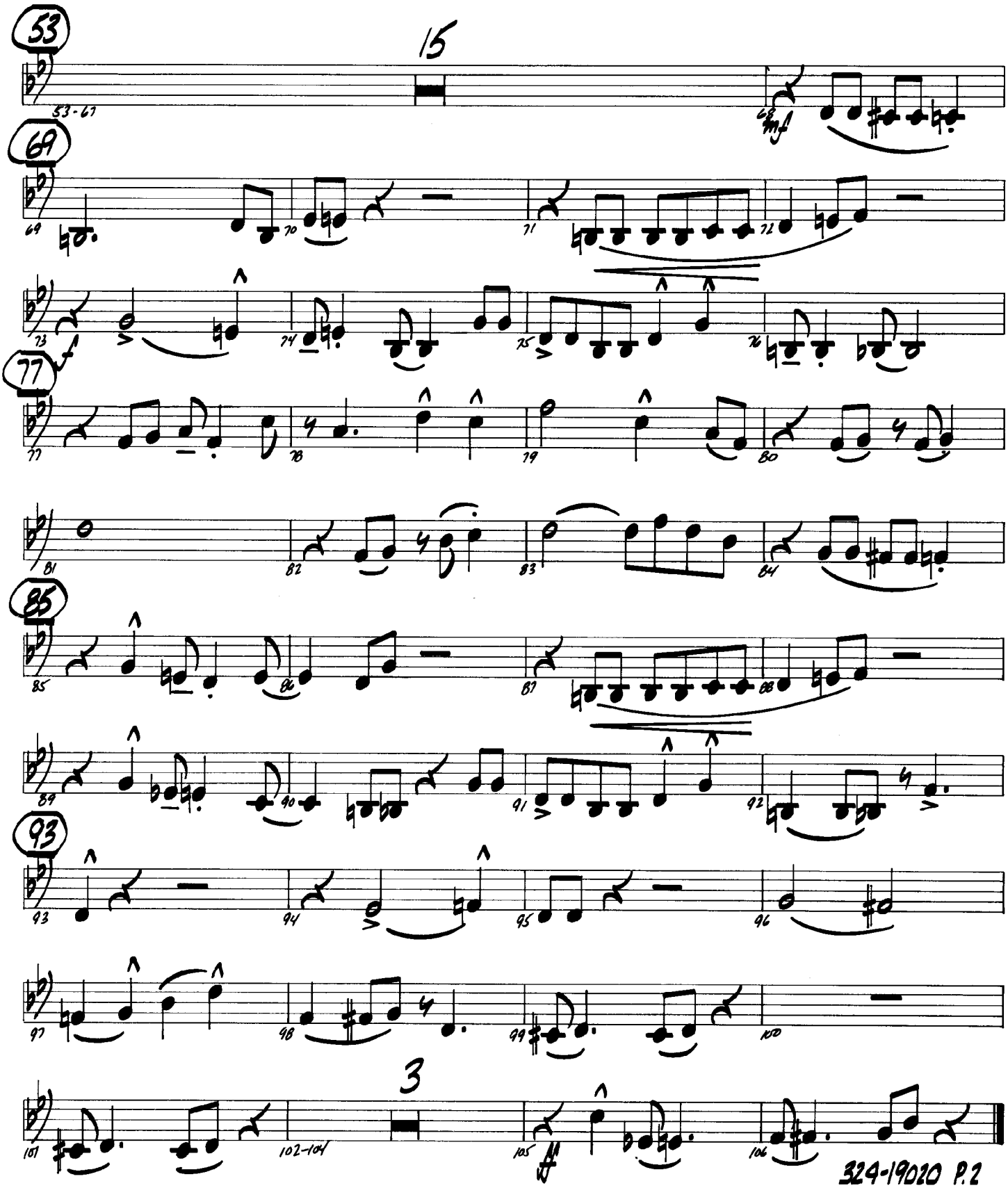
53
15
53-67
68
mf
69
77
85
93
3
102-104
324-19020 P.2