THE CREEPER

Composed and Arranged by
NEAL HEFTI

DRUMS

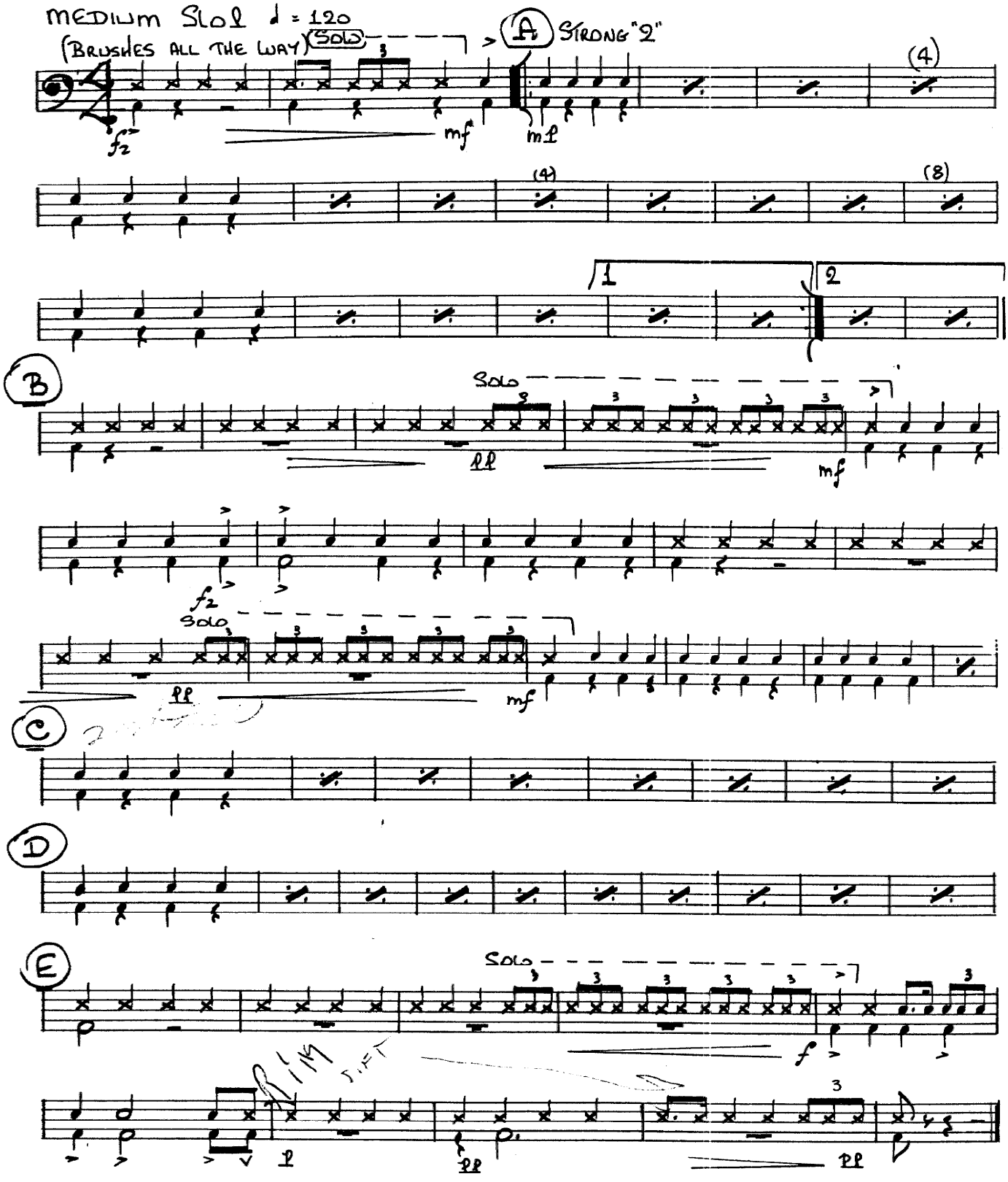

© Copyright 1961 by Neal Hefti Music, Inc., 57 West 56th St., New York 19, N. Y.
This arrangement © Copyright 1963 by Neal Hefti Music, Inc.
International Copyright Secured Printed in U.S.A.
All rights reserved including the right of public performance for profit

THE CREEPER

Composed and Arranged by
NEAL HEFTI

GUITAR

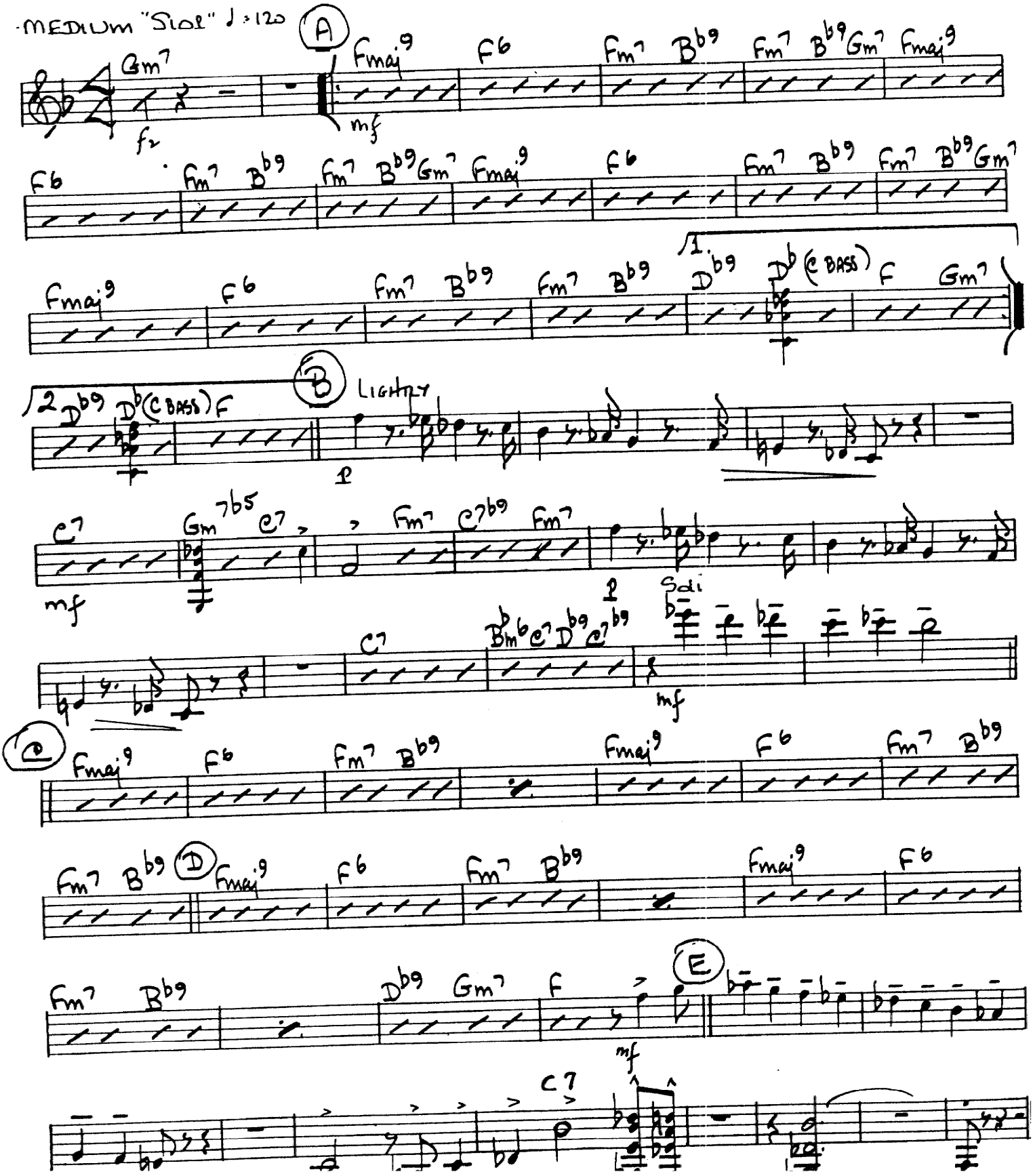

THE CREEPER

Composed and Arranged by
NEAL HEFTI

BASS

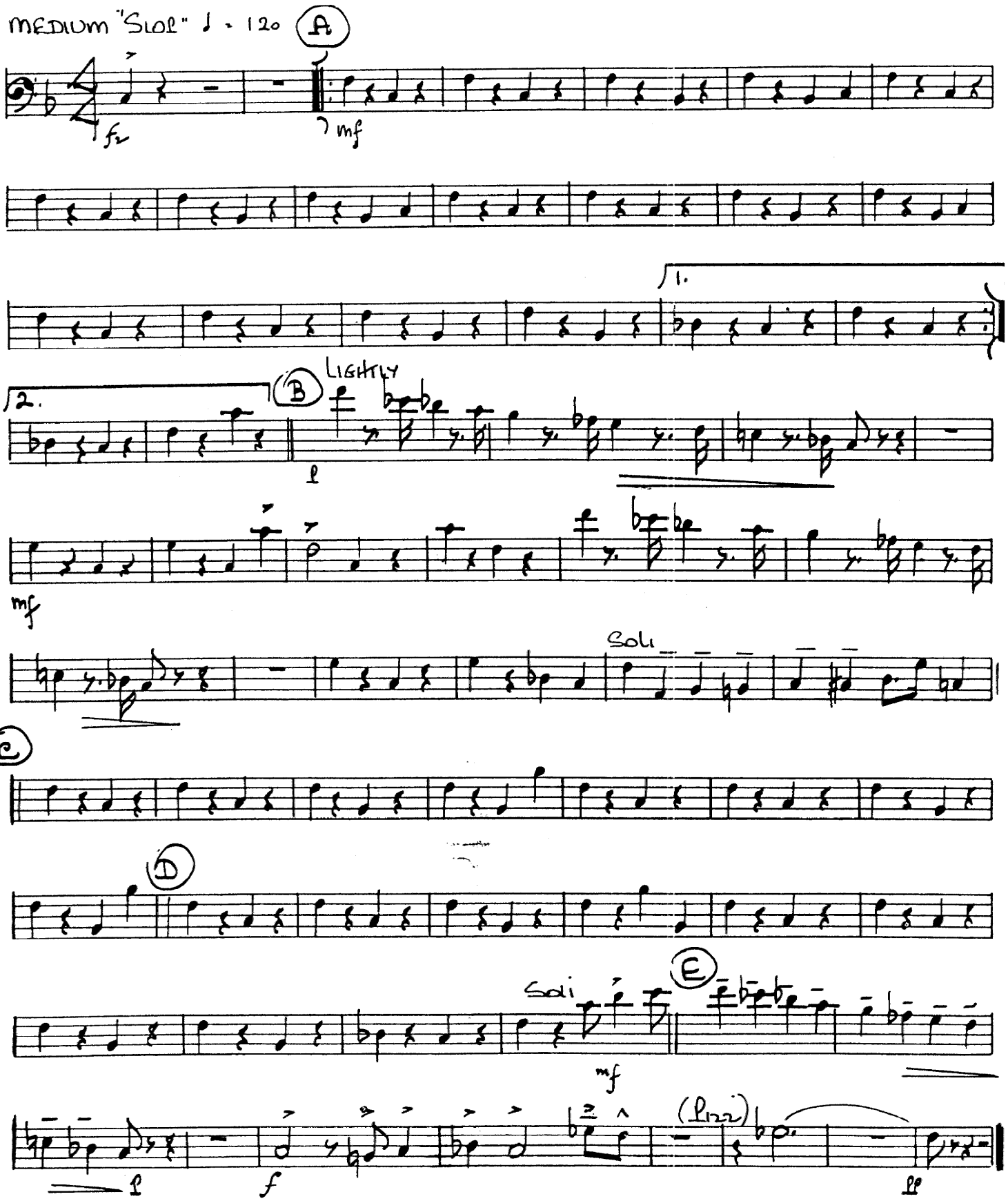

© Copyright 1961 by Neal Hefti Music, Inc., 57 West 58th St., New York 19, N. Y.

THE CREEPER

Composed and Arranged by
NEAL HEFTI

PIANO

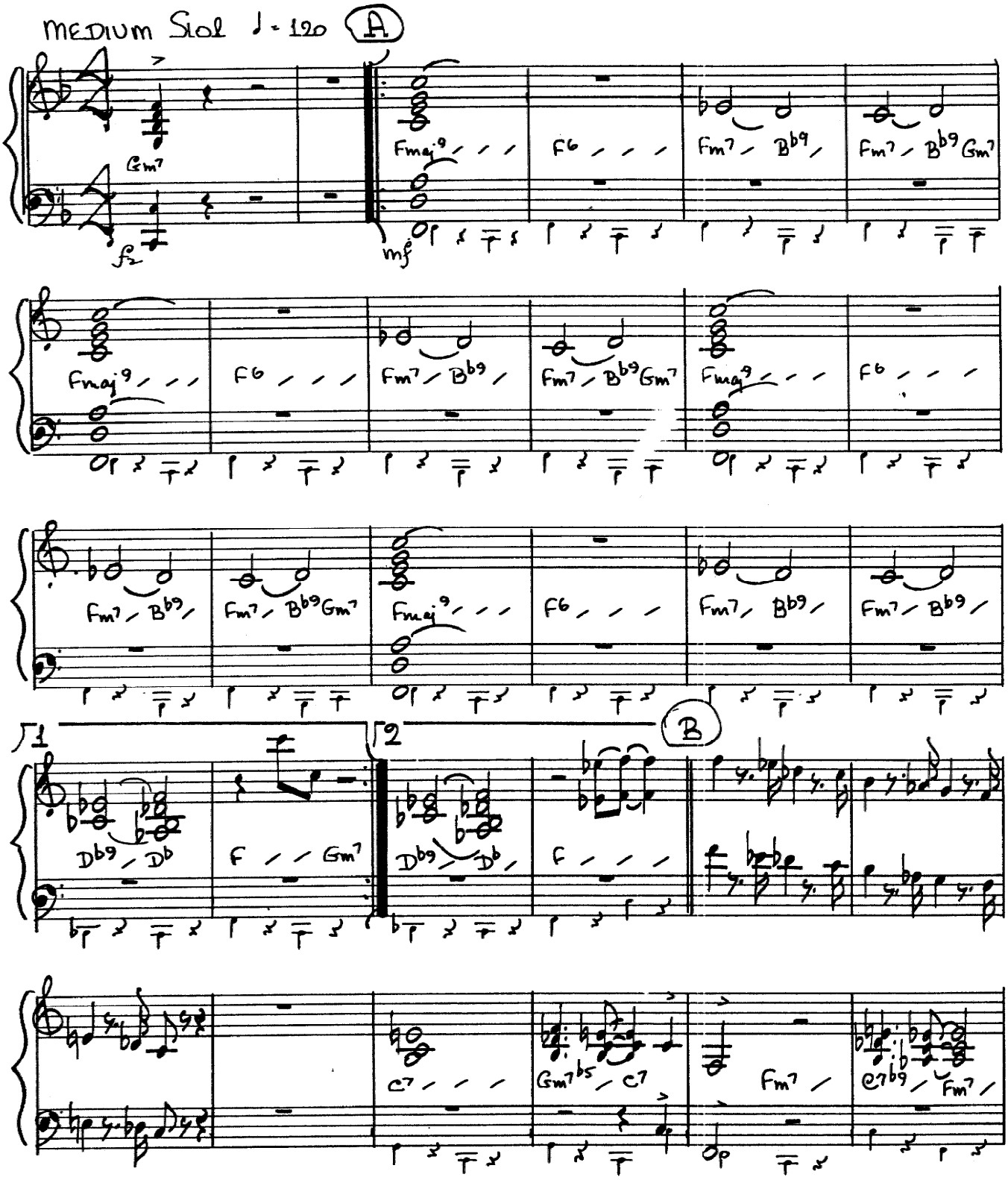

© Copyright 1961 by Neal Hefti Music, Inc., 57 West 56th St., New York 19, N. Y.
This arrangement © Copyright 1963 by Neal Hefti Music, Inc.
International Copyright Secured Printed in U.S.A.
All rights reserved including the right of public performance for profit

PIANO

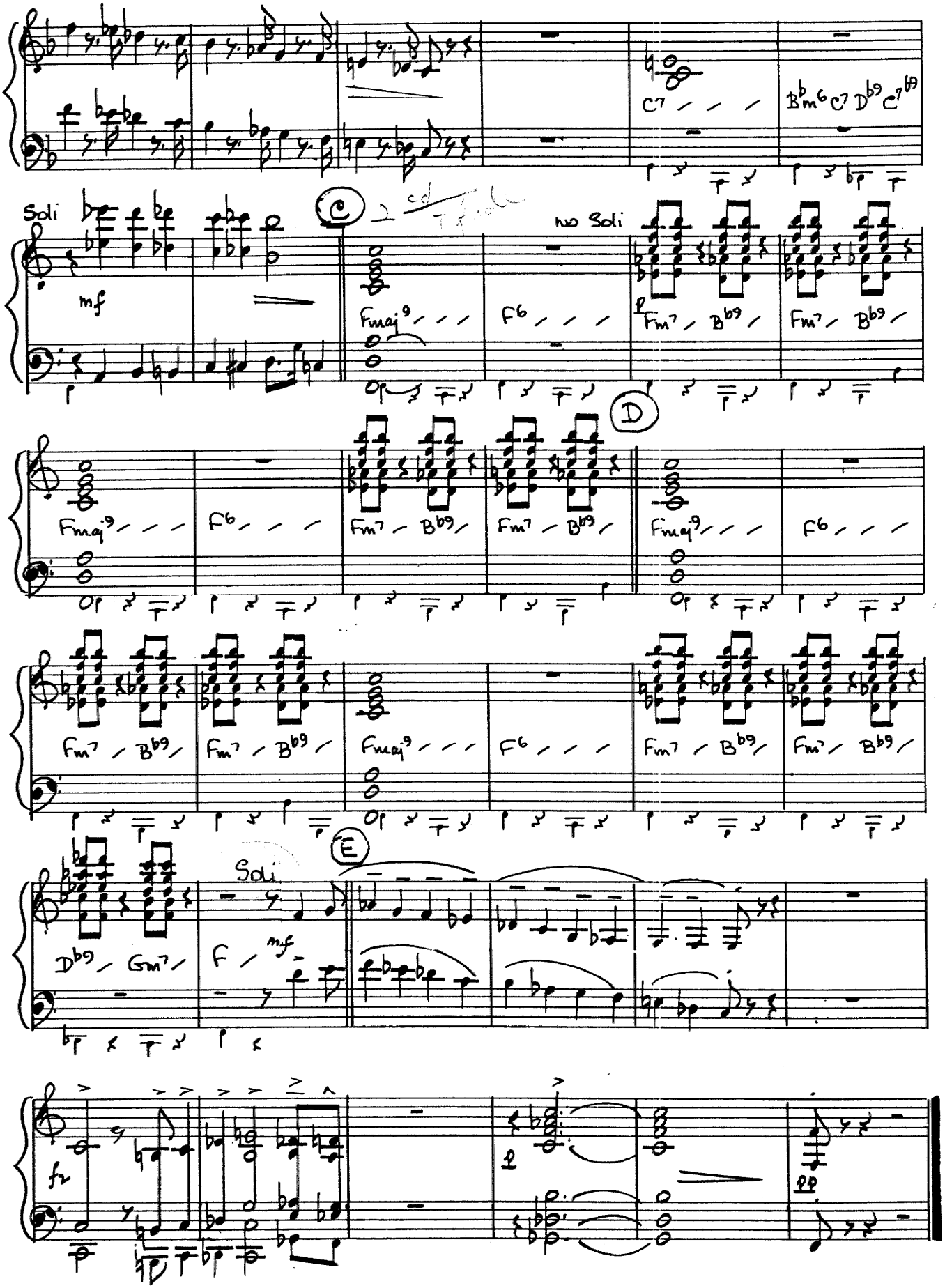
C7
B♭m6 C7 D♭9 C7♭9
Soli
mf
C
2nd Time
no Soli
Fmaj9
F6
Fm7 B♭9
D
E
Soli
D♭9 Gm7
F
mf
fz
pp