126

THE CREEPER

Composed and Arranged by
NEAL HEFTI

1st Eb ALTO SAXOPHONE

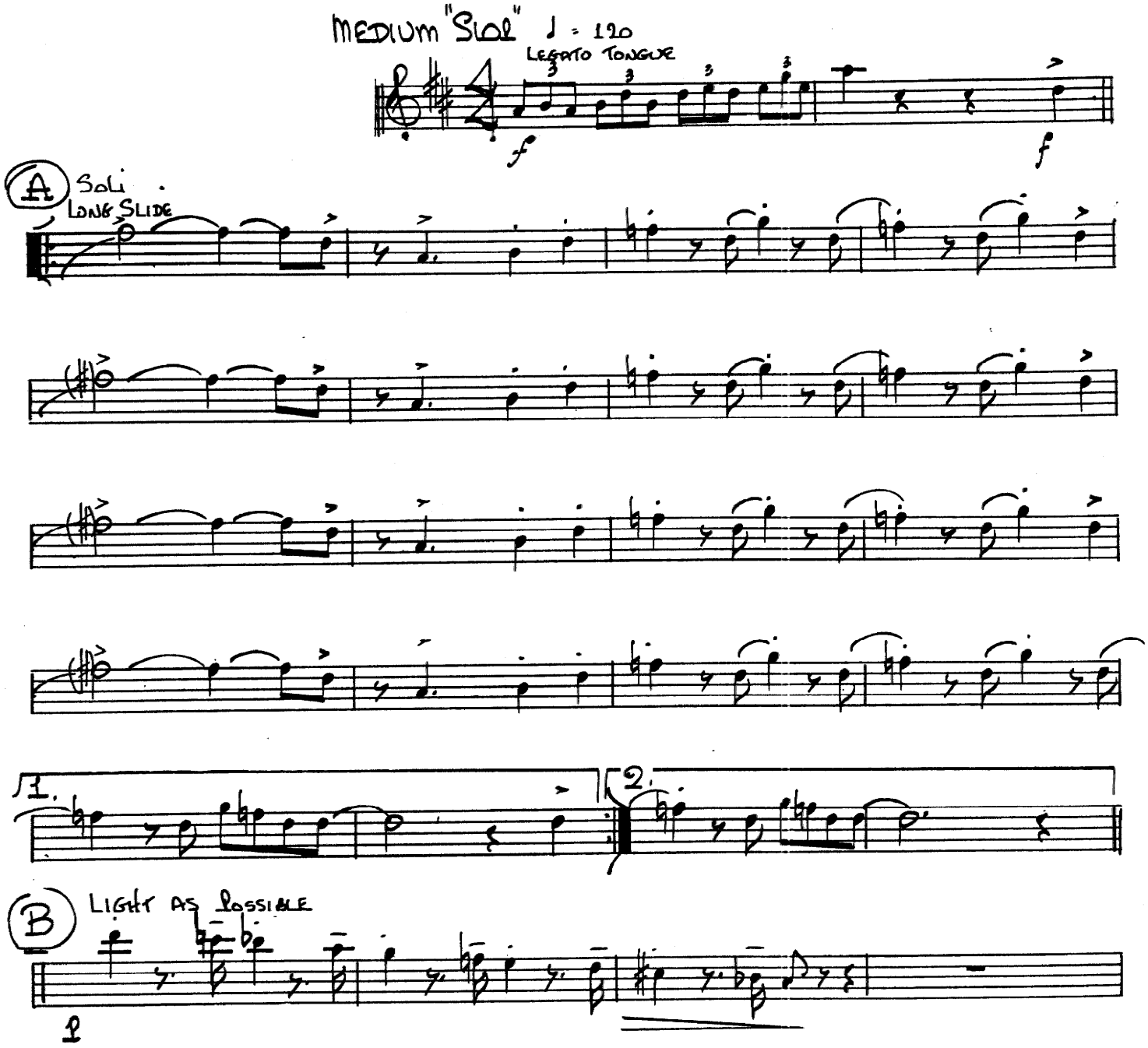

© Copyright 1961 by Neal Hefti Music, Inc., 57 West 56th St., New York 19, N. Y.
This arrangement ©Copyright 1963 by Neal Hefti Music, Inc.
International Copyright Secured Printed in U.S.A.
All rights reserved including the right of public performance for profit

1st Eb ALTO SAXOPHONE

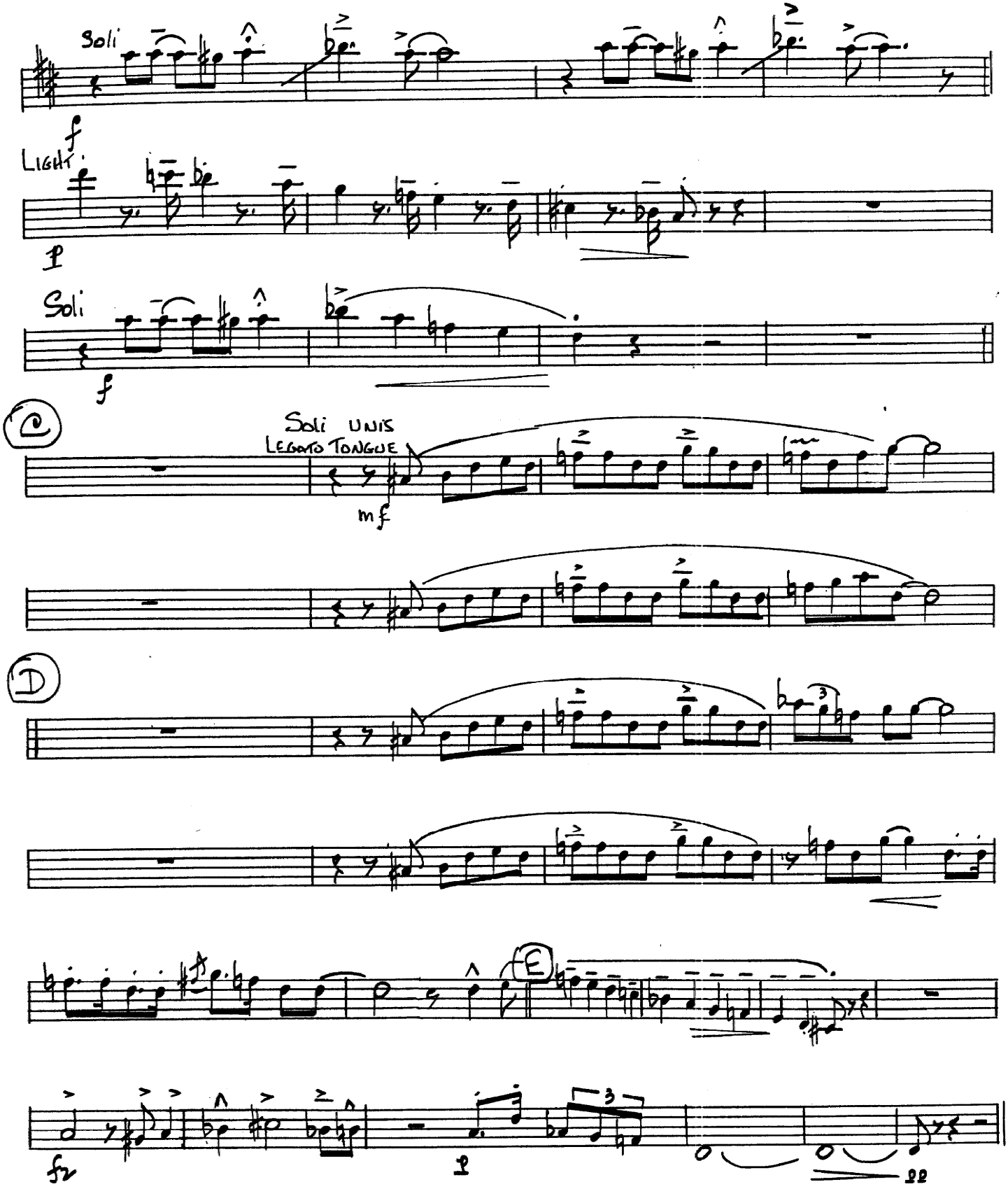

(126

THE CREEPER

2nd E♭ ALTO SAXOPHONE

Composed and Arranged by
NEAL HEFTI

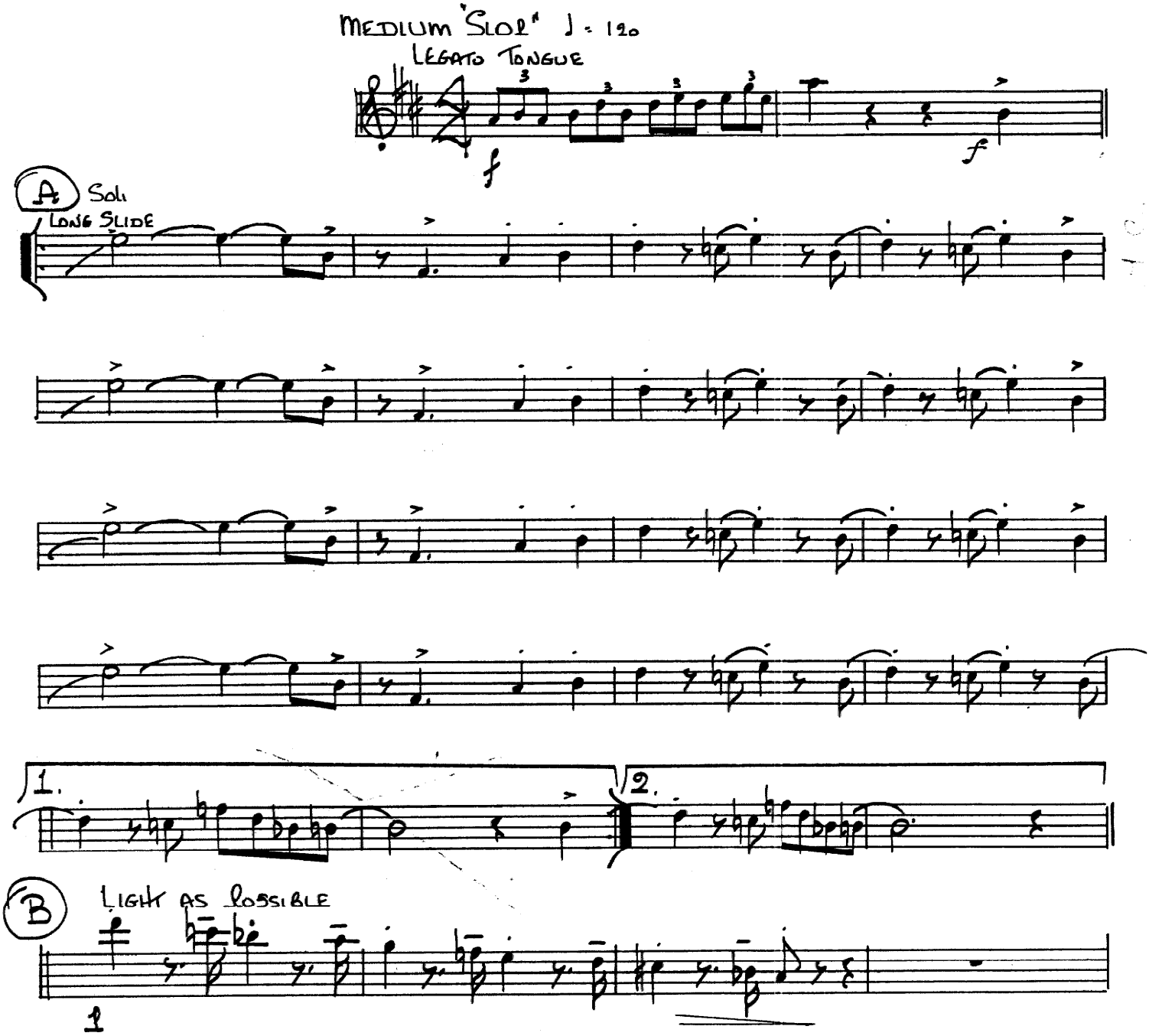

© Copyright 1961 by Neal Hefti Music, Inc., 57 West 56th St., New York 19, N. Y.
This arrangement © Copyright 1963 by Neal Hefti Music, Inc.
International Copyright Secured Printed in U.S.A.
All rights reserved including the right of public performance for profit

2nd Eb ALTO SAXOPHONE

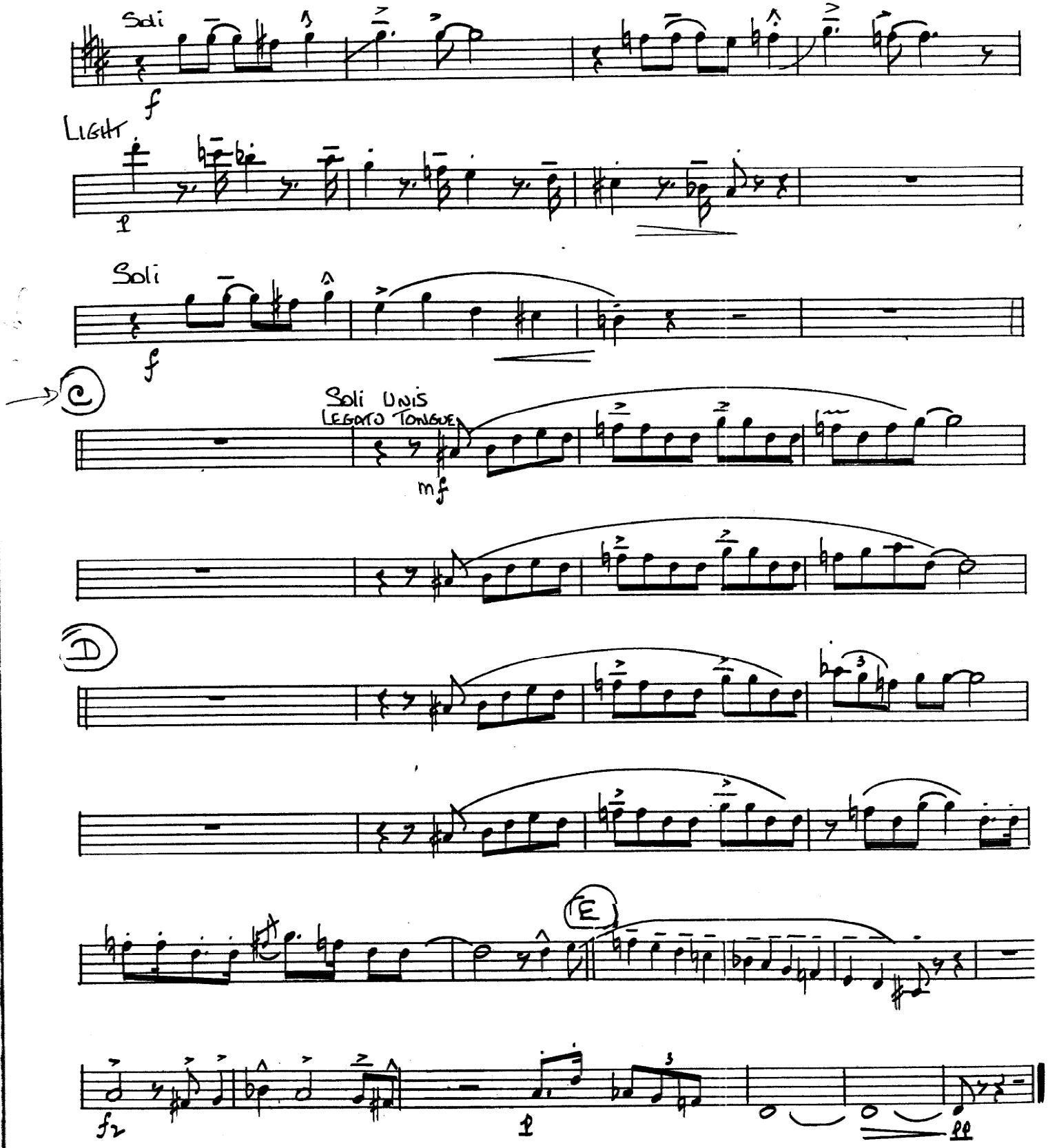

126

THE CREEPER

1st B♭ TENOR SAXOPHONE

Composed and Arranged by
NEAL HEFTI

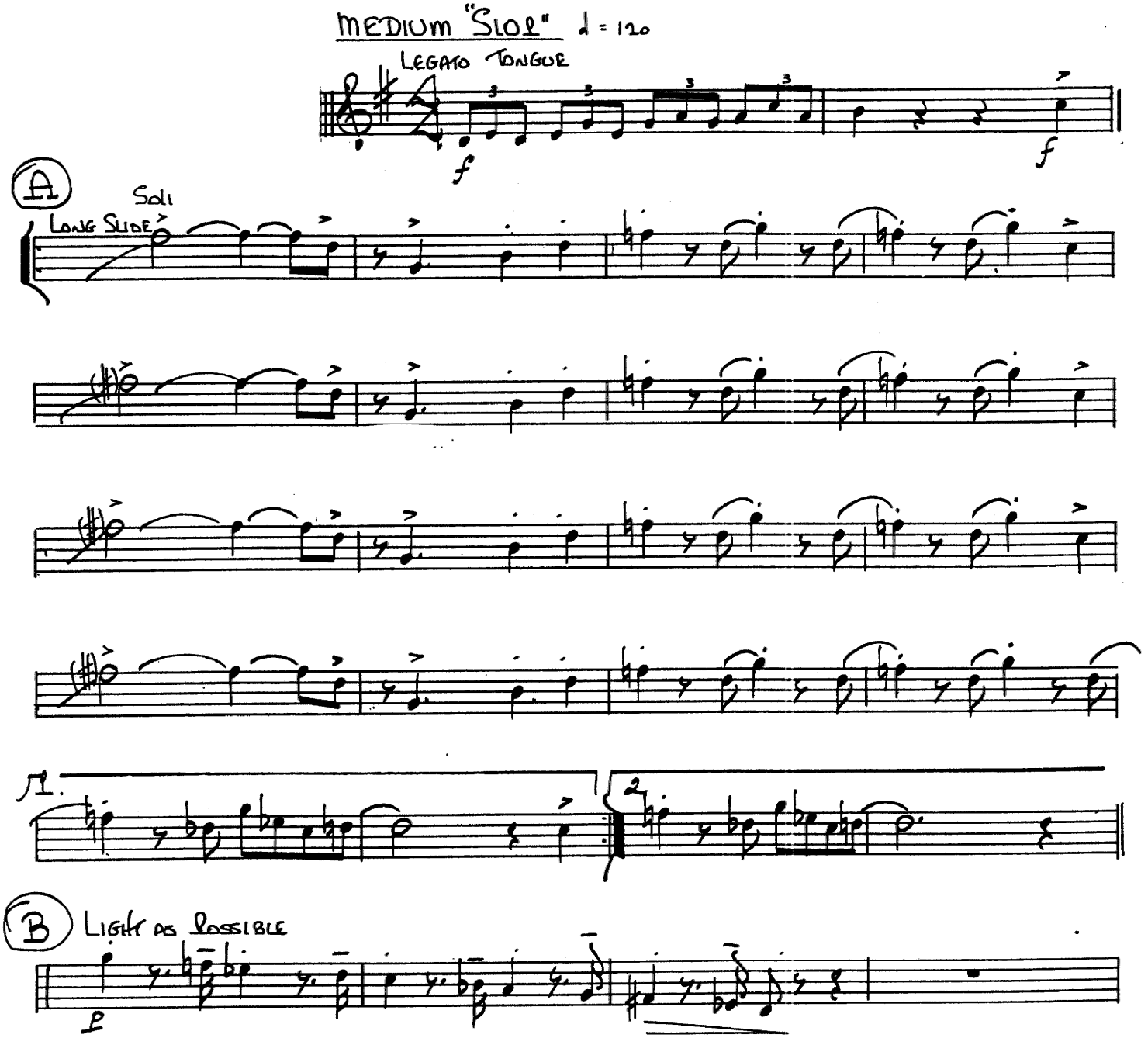

© Copyright 1961 by Neal Hefti Music, Inc., 57 West 56th St., New York 19, N. Y.
This arrangement © Copyright 1963 by Neal Hefti Music, Inc.
International Copyright Secured Printed in U.S.A.
All rights reserved including the right of public performance for profit

1st B♭ TENOR SAXOPHONE

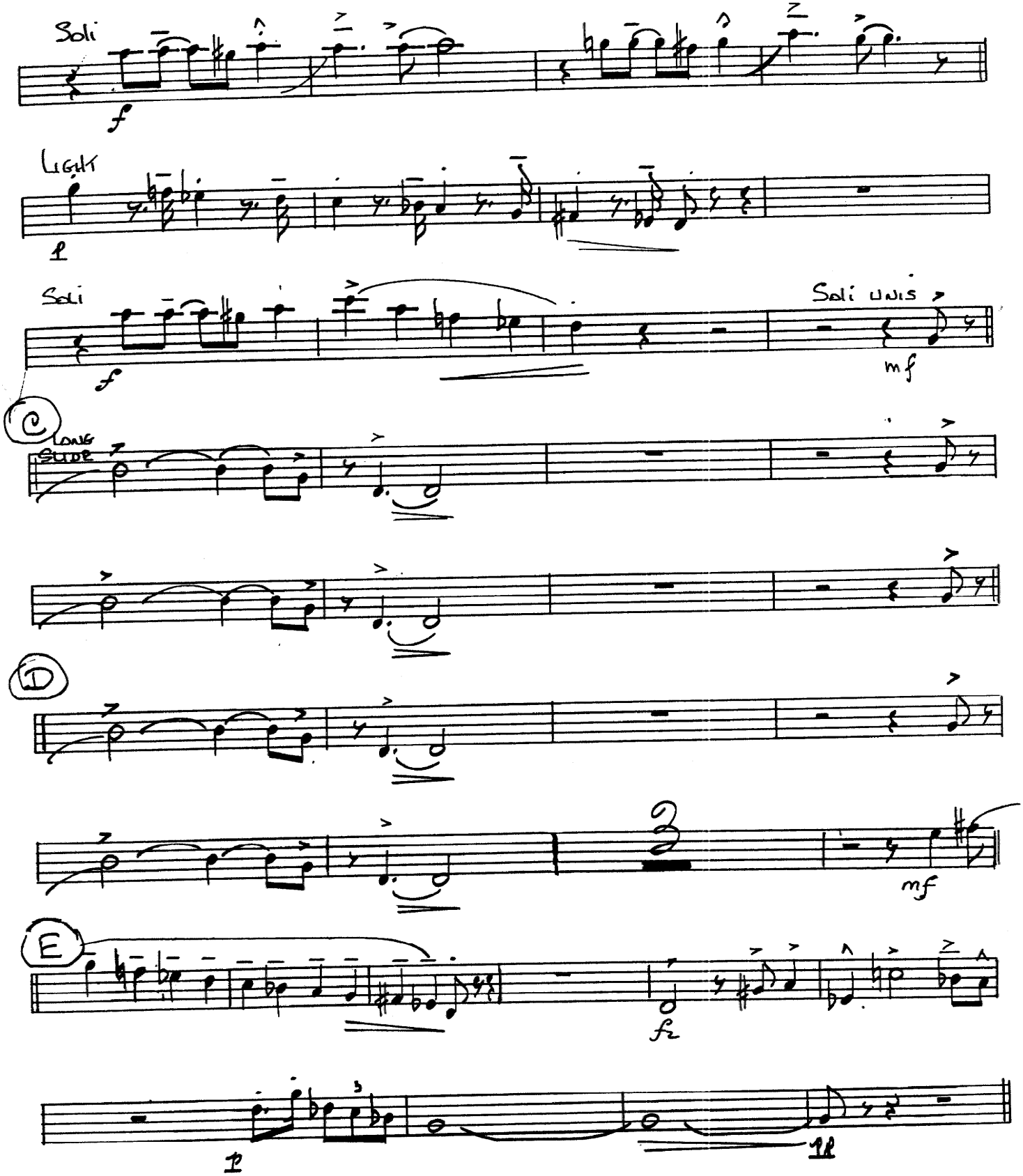

126

THE CREEPER

2nd B♭ TENOR SAXOPHONE

Composed and Arranged by
NEAL HEFTI

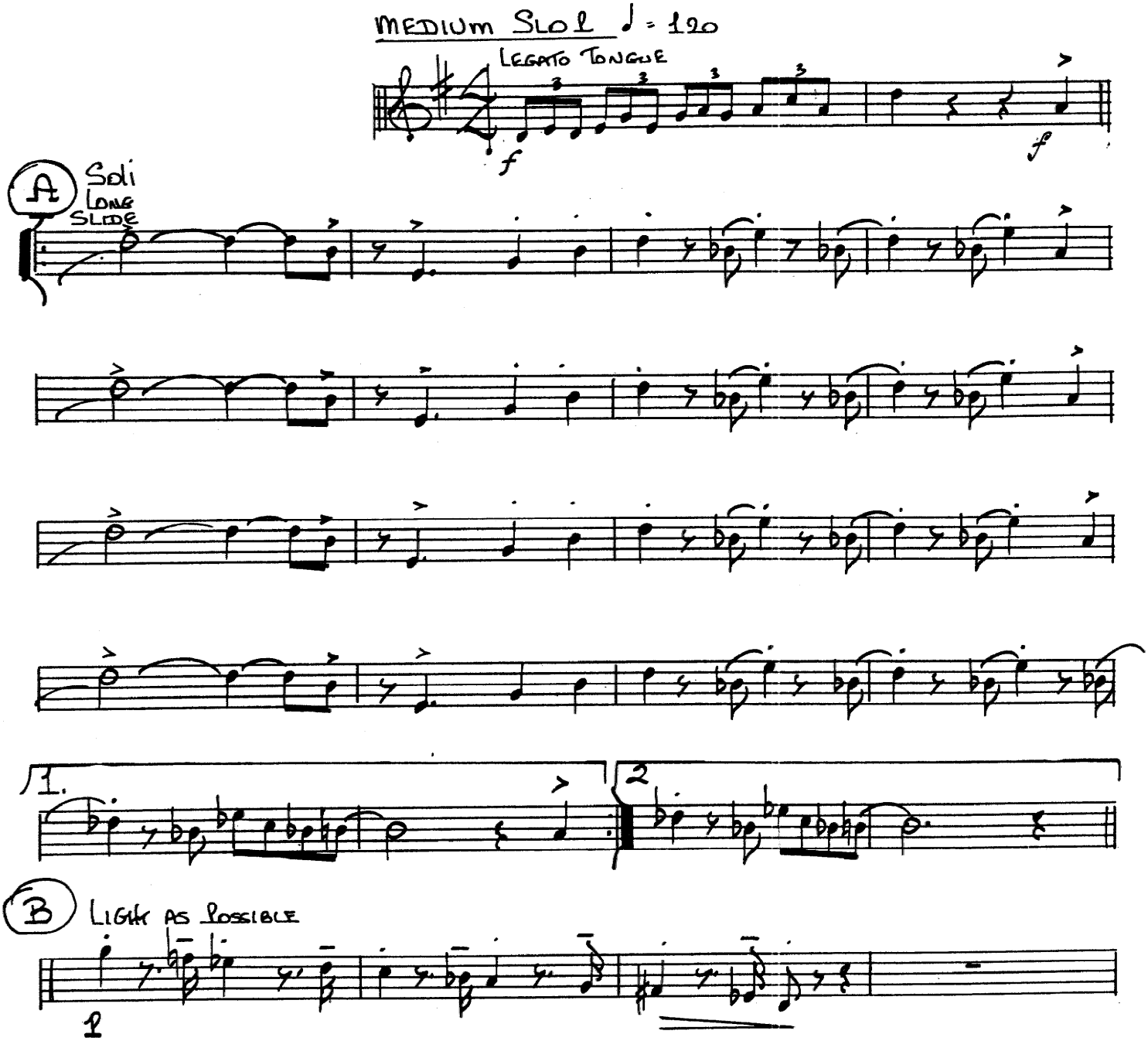

© Copyright 1961 by Neal Hefti Music, Inc., 57 West 56th St., New York 19, N. Y.
This arrangement © Copyright 1963 by Neal Hefti Music, Inc.
International Copyright Secured Printed in U.S.A.
All rights reserved including the right of public performance for profit

2nd B♭ TENOR SAXOPHONE

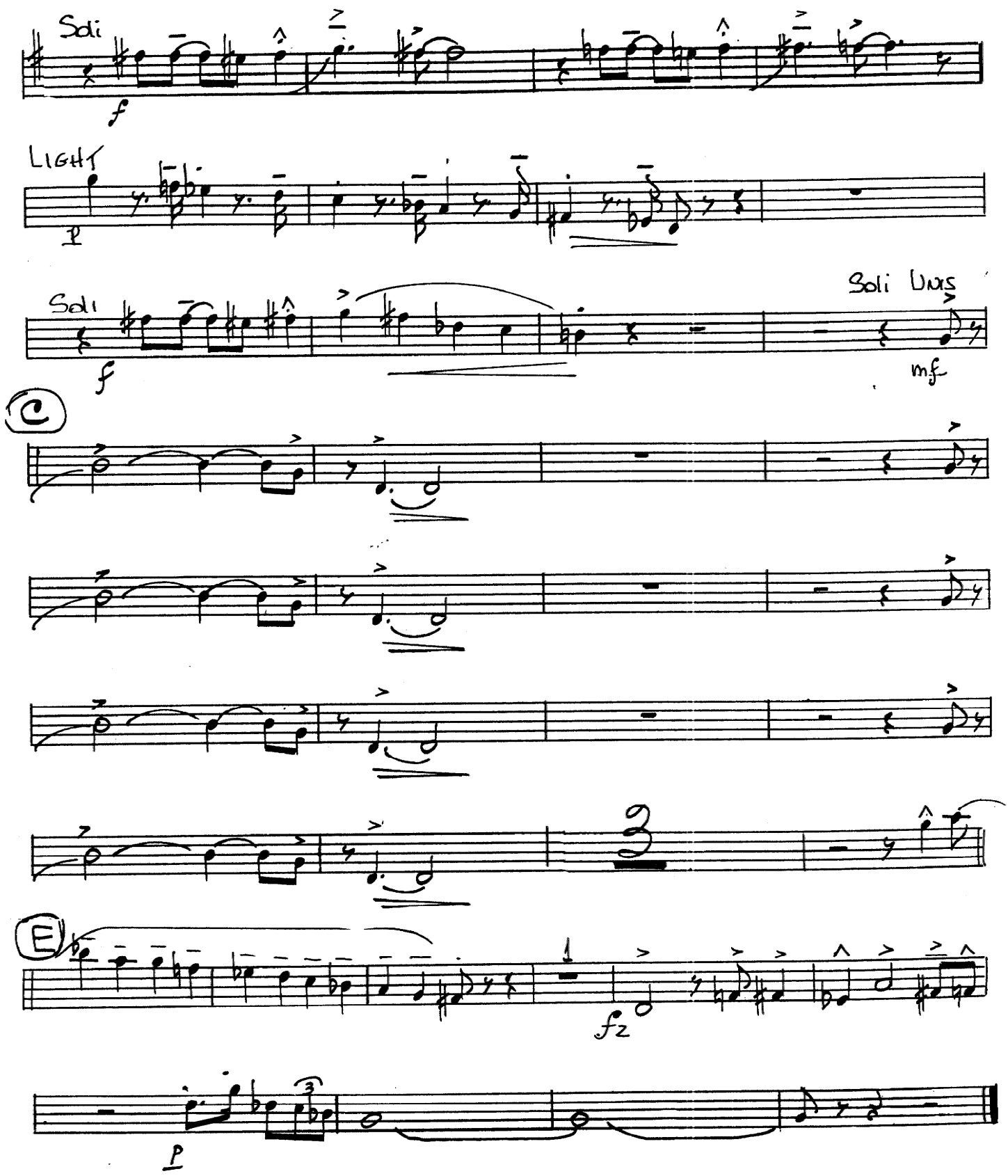

126

THE CREEPER

Composed and Arranged by
NEAL HEFTI

E♭ BARITONE SAXOPHONE

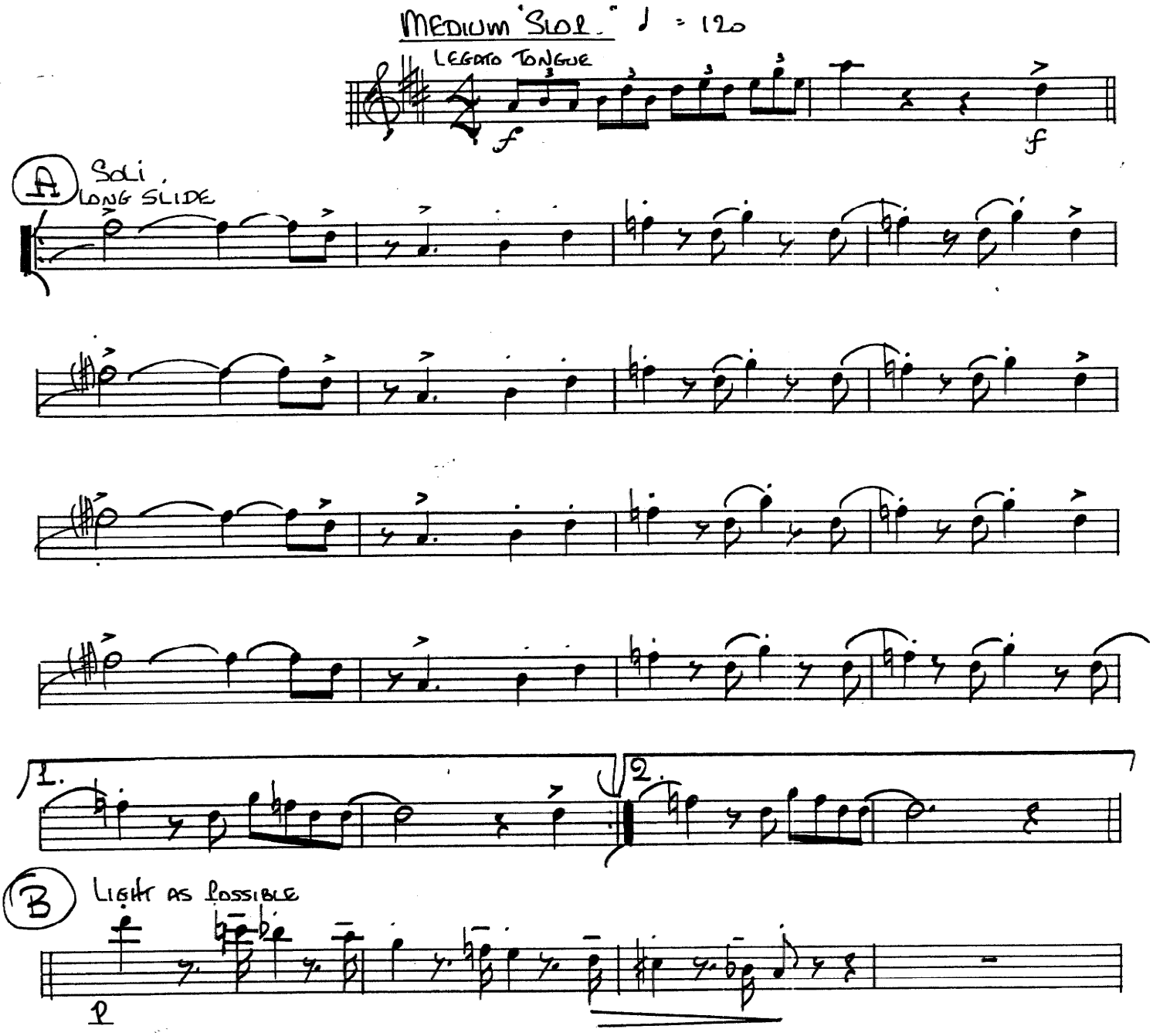

© Copyright 1961 by Neal Hefti Music, Inc., 57 West 56th St., New York 19, N. Y.
This arrangement © Copyright 1963 by Neal Hefti Music, Inc.
International Copyright Secured Printed in U.S.A.
All rights reserved including the right of public performance for profit

E♭ BARITONE SAXOPHONE

