(126)

THE CREEPER

Composed and Arranged by
NEAL HEFTI

1st TRUMPET in B♭

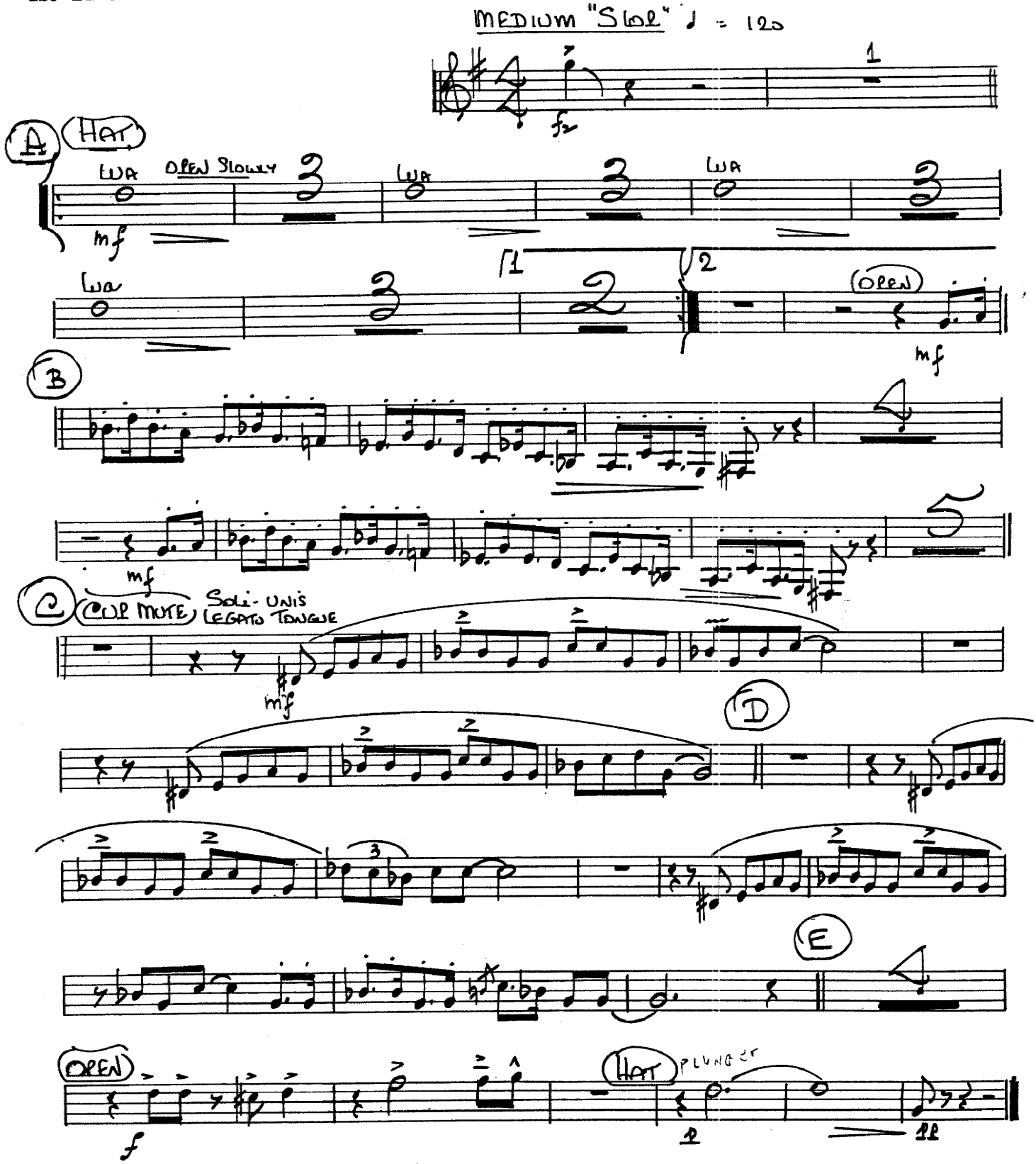

© Copyright 1961 by Neal Hefti Music, Inc., 57 West 56th St., New York 19, N. Y.
This arrangement © Copyright 1963 by Neal Hefti Music, Inc.
International Copyright Secured Printed in U.S.A.
All rights reserved including the right of public performance for profit

THE CREEPER

2nd TRUMPET in B♭

Composed and Arranged by
NEAL HEFTI

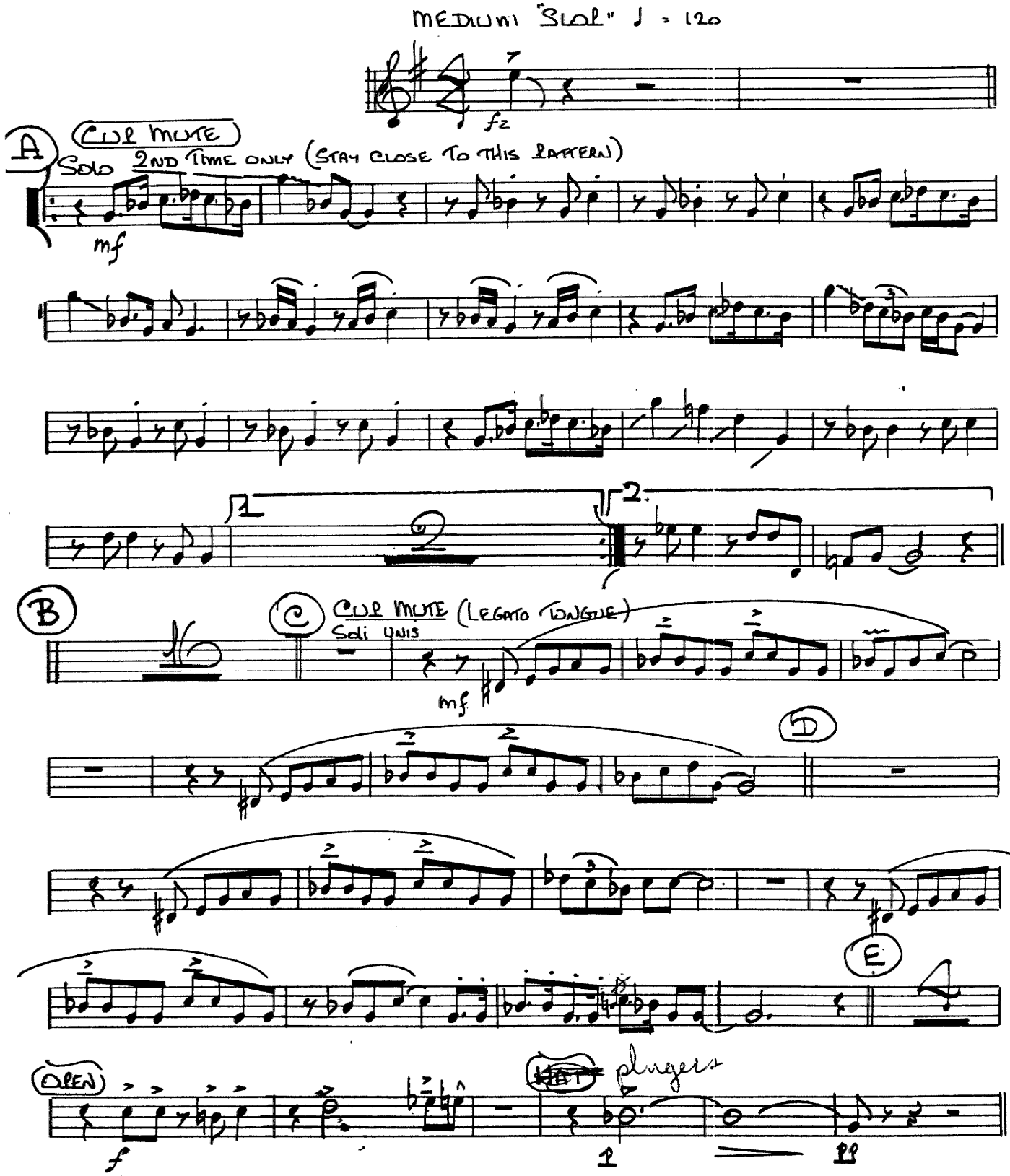

© Copyright 1961 by Neal Hefti Music, Inc., 57 West 56th St., New York 19, N. Y.
This arrangement © Copyright 1963 by Neal Hefti Music, Inc.
International Copyright Secured Printed in U.S.A.
All rights reserved including the right of public performance for profit

(126)

THE CREEPER

3rd TRUMPET in B♭

Composed and Arranged by
NEAL HEFTI

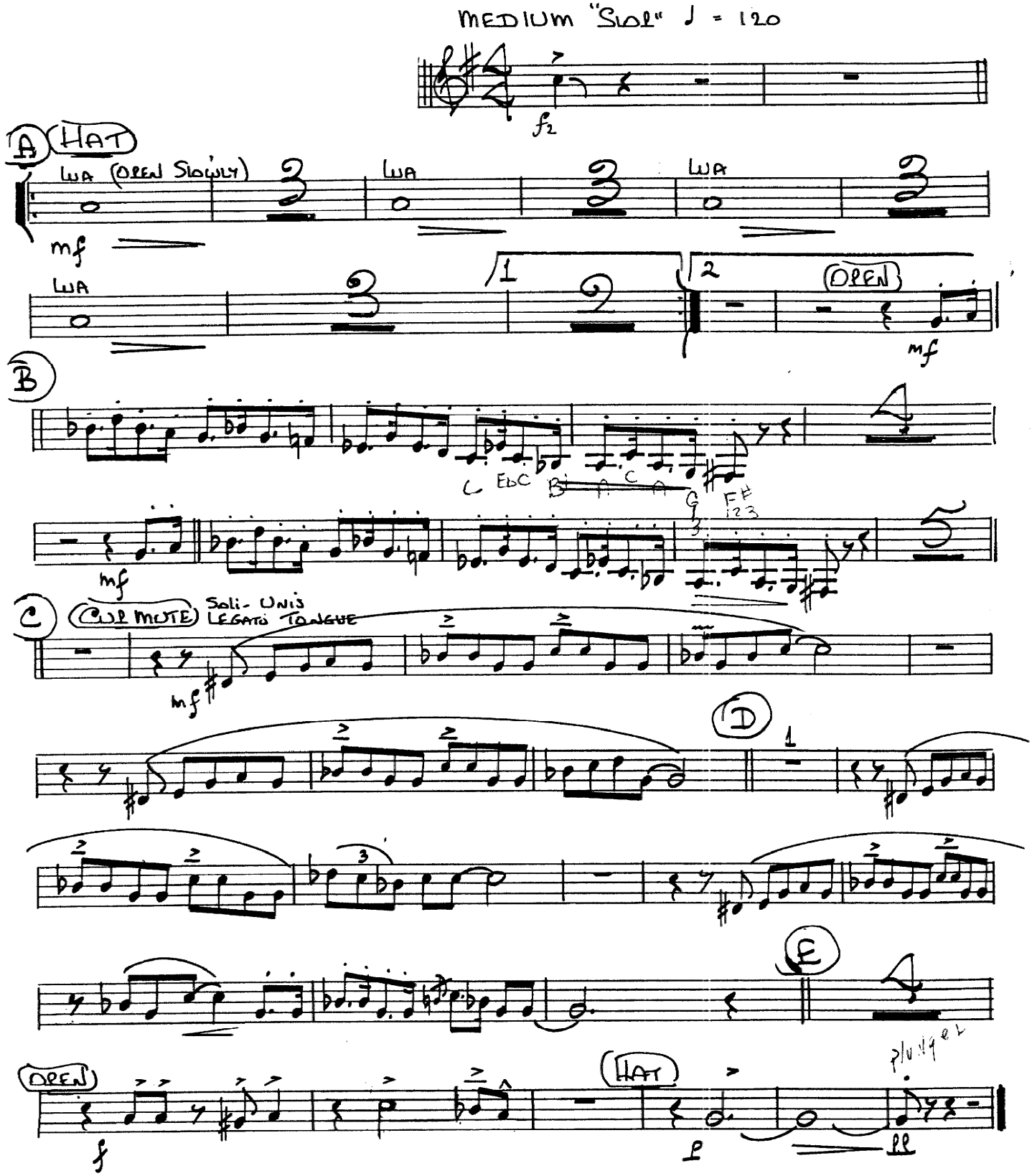

© Copyright 1961 by Neal Hefti Music, Inc., 57 West 56th St., New York 19, N. Y.
This arrangement © Copyright 1963 by Neal Hefti Music, Inc.
International Copyright Secured Printed in U.S.A.
All rights reserved including the right of public performance for profit

THE CREEPER

Composed and Arranged by
NEAL HEFTI

4th TRUMPET in B♭

