From the Twentieth Century Fox Television Series FAMILY GUY

THEME FROM FAMILY GUY

GUITAR

Words by SETH MacFARLANE and DAVID ZUCKERMAN
Music by WALTER MURPHY
Arranged by ROGER HOLMES

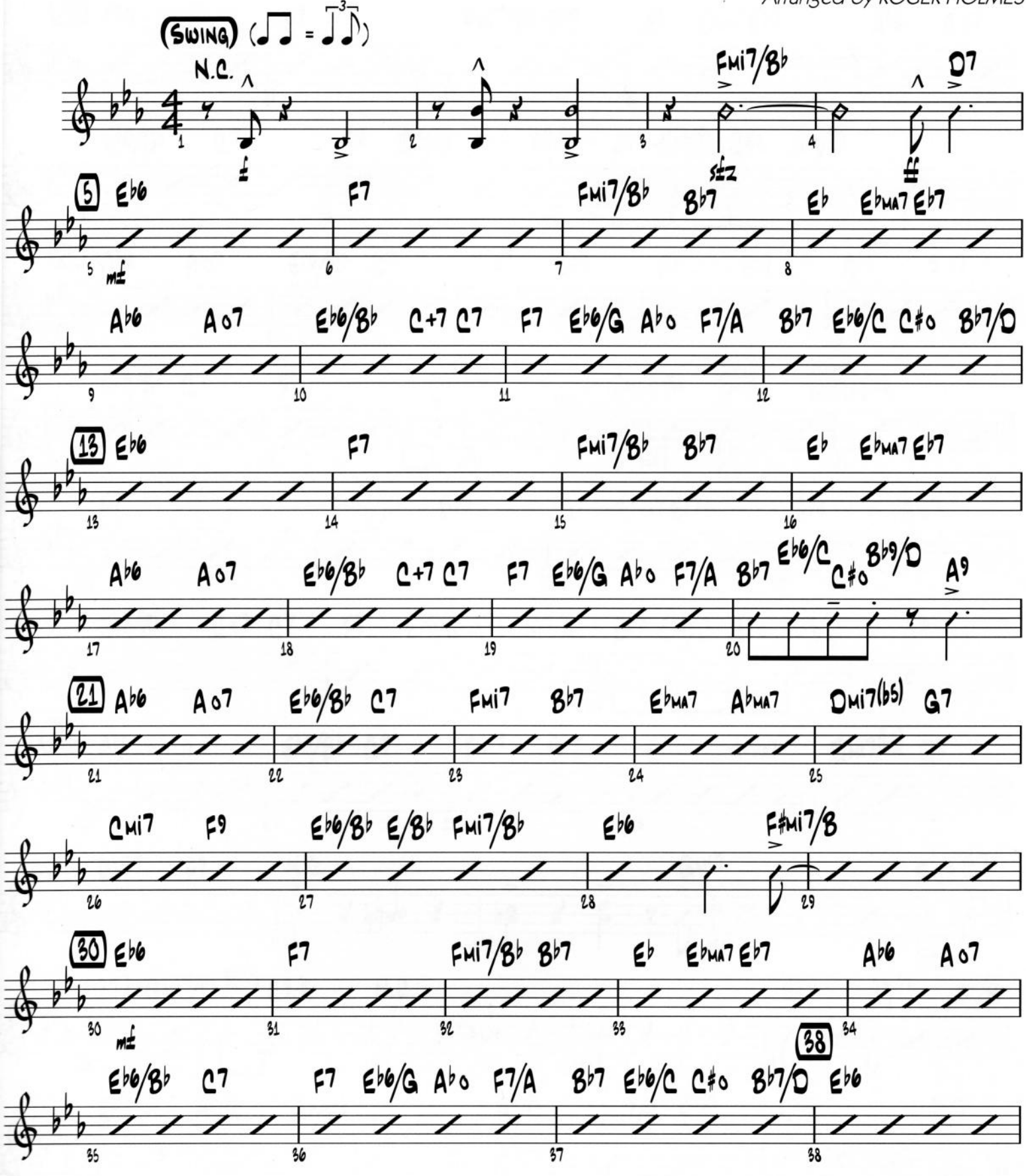

Copyright © 1999 T C F Music Publishing, Inc. and Fox Film Music Corp.
This arrangement Copyright © 2005 T C F Music Publishing, Inc. and Fox Film Music Corp.
All Rights Reserved Used by Permission

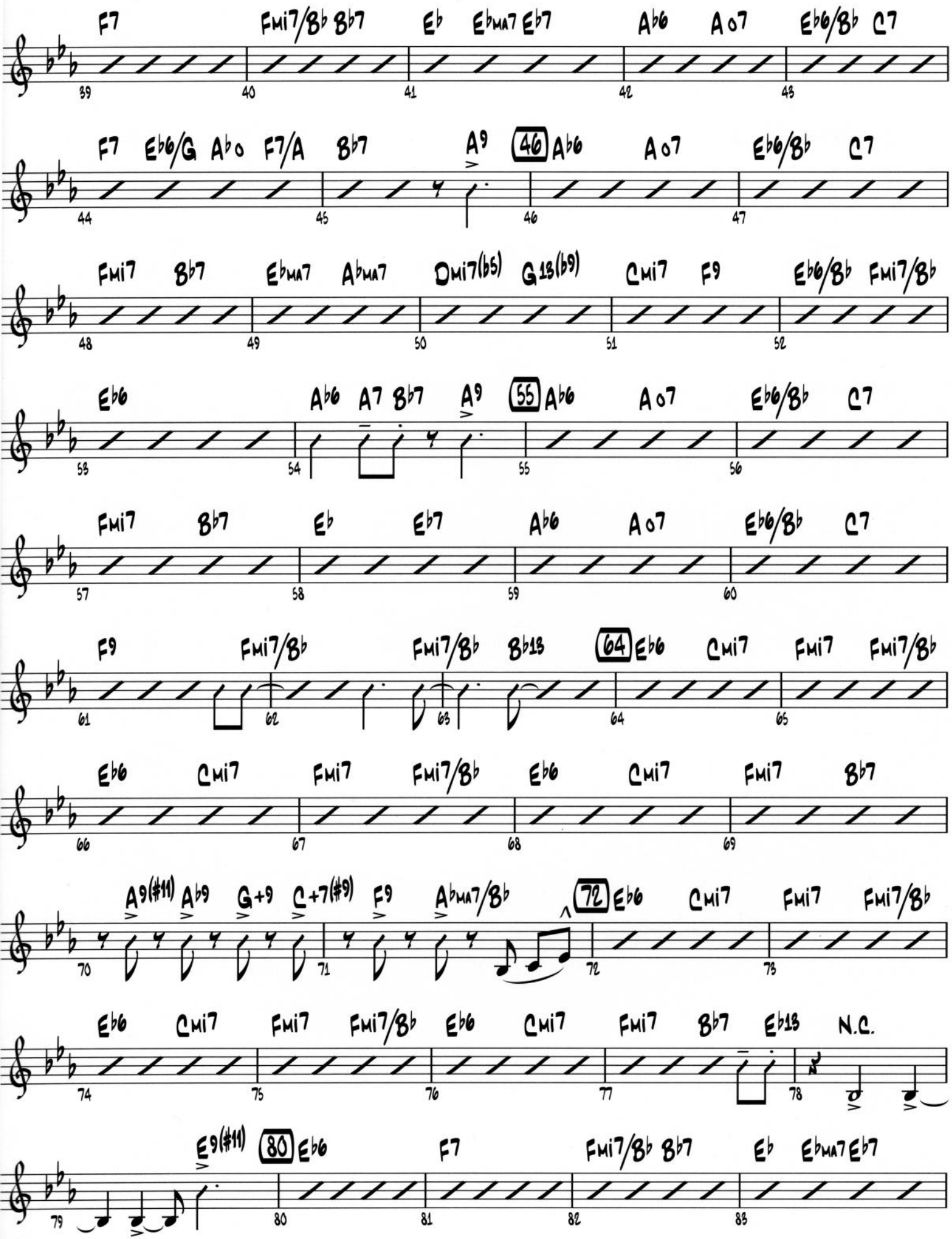
F7 Fmi7/Bb Bb7 Eb EbMA7 Eb7 Ab6 A o7 Eb6/Bb C7
39 40 41 42 43
F7 Eb6/G Ab o F7/A Bb7 A9 46 Ab6 A o7 Eb6/Bb C7
44 45 46 47
Fmi7 Bb7 EbMA7 AbMA7 Dmi7(b5) G13(b9) Cmi7 F9 Eb6/Bb Fmi7/Bb
48 49 50 51 52
Eb6 Ab6 A7 Bb7 A9 55 Ab6 A o7 Eb6/Bb C7
53 54 55 56
Fmi7 Bb7 Eb Eb7 Ab6 A o7 Eb6/Bb C7
57 58 59 60
F9 Fmi7/Bb Fmi7/Bb Bb13 64 Eb6 Cmi7 Fmi7 Fmi7/Bb
61 62 63 64 65
Eb6 Cmi7 Fmi7 Fmi7/Bb Eb6 Cmi7 Fmi7 Bb7
66 67 68 69
A9(#11) Ab9 G+9 C+7(#9) F9 AbMA7/Bb 72 Eb6 Cmi7 Fmi7 Fmi7/Bb
70 71 72 73
Eb6 Cmi7 Fmi7 Fmi7/Bb Eb6 Cmi7 Fmi7 Bb7 Eb13 N.C.
74 75 76 77 78
E9(#11) 80 Eb6 F7 Fmi7/Bb Bb7 Eb EbMA7 Eb7
79 80 81 82 83

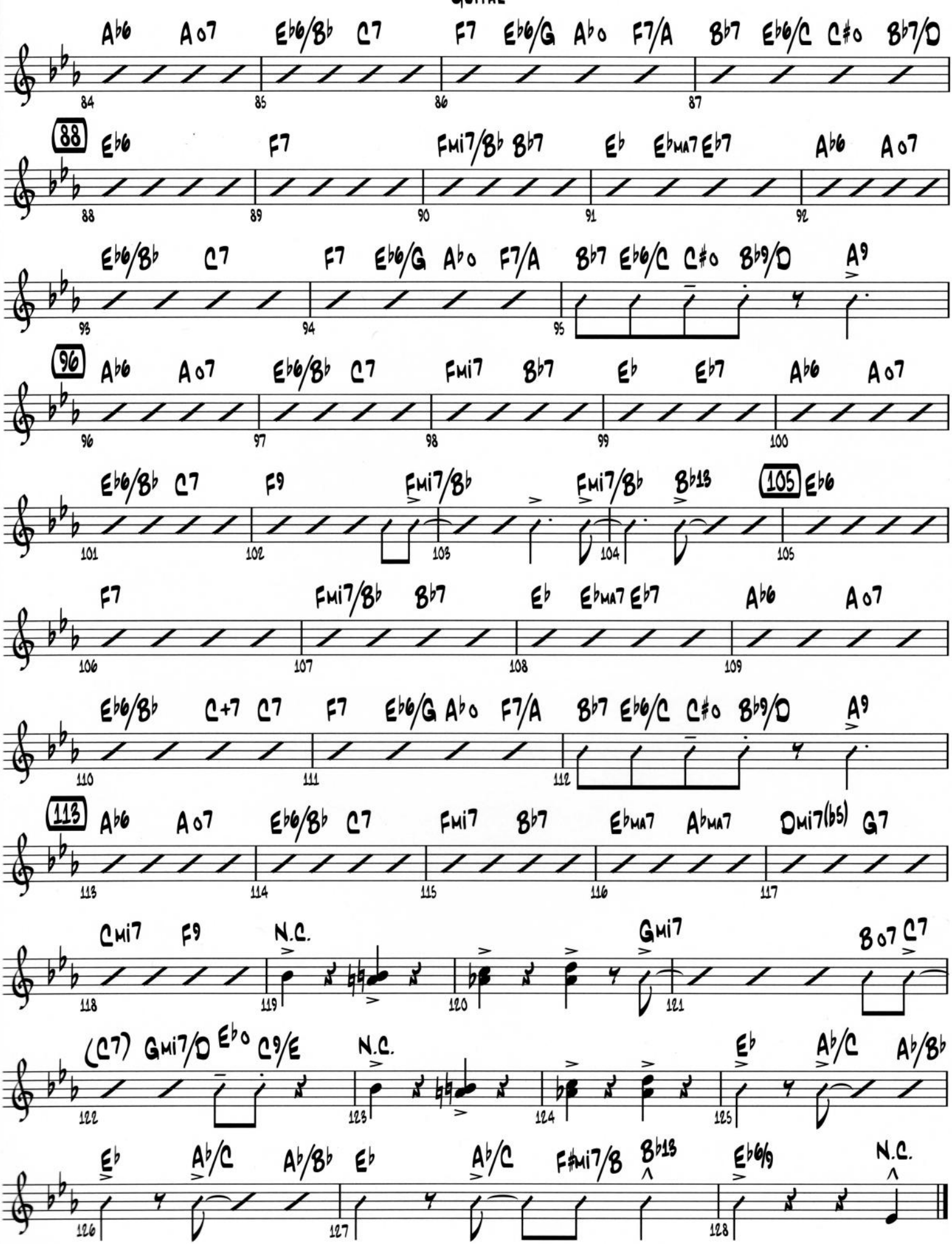
GUITAR
A♭6 A○7 E♭6/B♭ C7 F7 E♭6/G A♭○ F7/A B♭7 E♭6/C C♯○ B♭7/D
84 85 86 87
88 E♭6 F7 Fmi7/B♭ B♭7 E♭ E♭MA7 E♭7 A♭6 A○7
88 89 90 91 92
E♭6/B♭ C7 F7 E♭6/G A♭○ F7/A B♭7 E♭6/C C♯○ B♭9/D A9
93 94 95
96 A♭6 A○7 E♭6/B♭ C7 Fmi7 B♭7 E♭ E♭7 A♭6 A○7
96 97 98 99 100
E♭6/B♭ C7 F9 Fmi7/B♭ Fmi7/B♭ B♭13 105 E♭6
101 102 103 104 105
F7 Fmi7/B♭ B♭7 E♭ E♭MA7 E♭7 A♭6 A○7
106 107 108 109
E♭6/B♭ C+7 C7 F7 E♭6/G A♭○ F7/A B♭7 E♭6/C C♯○ B♭9/D A9
110 111 112
113 A♭6 A○7 E♭6/B♭ C7 Fmi7 B♭7 E♭MA7 A♭MA7 Dmi7(b5) G7
113 114 115 116 117
Cmi7 F9 N.C. Gmi7 B○7 C7
118 119 120 121
(C7) Gmi7/D E♭○ C9/E N.C. E♭ A♭/C A♭/B♭
122 123 124 125
E♭ A♭/C A♭/B♭ E♭ A♭/C F♯mi7/B B♭13 E♭6/9 N.C.
126 127 128

From the Twentieth Century Fox Television Series FAMILY GUY

THEME FROM FAMILY GUY

IANO

Words by SETH MacFARLANE and DAVID ZUCKERMAN
Music by WALTER MURPHY
Arranged by ROGER HOLMES

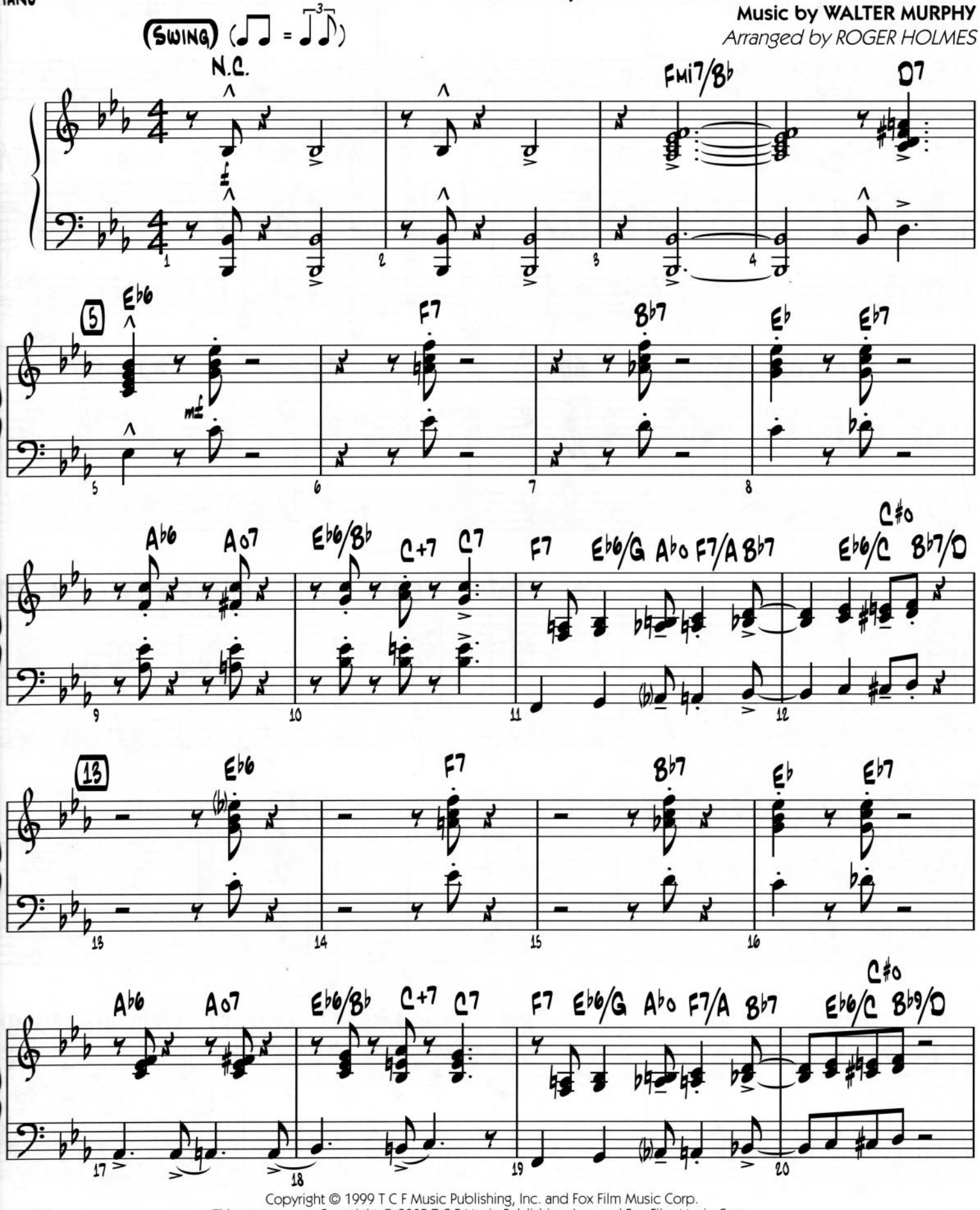

Copyright © 1999 T C F Music Publishing, Inc. and Fox Film Music Corp.
This arrangement Copyright © 2005 T C F Music Publishing, Inc. and Fox Film Music Corp.
All Rights Reserved Used by Permission

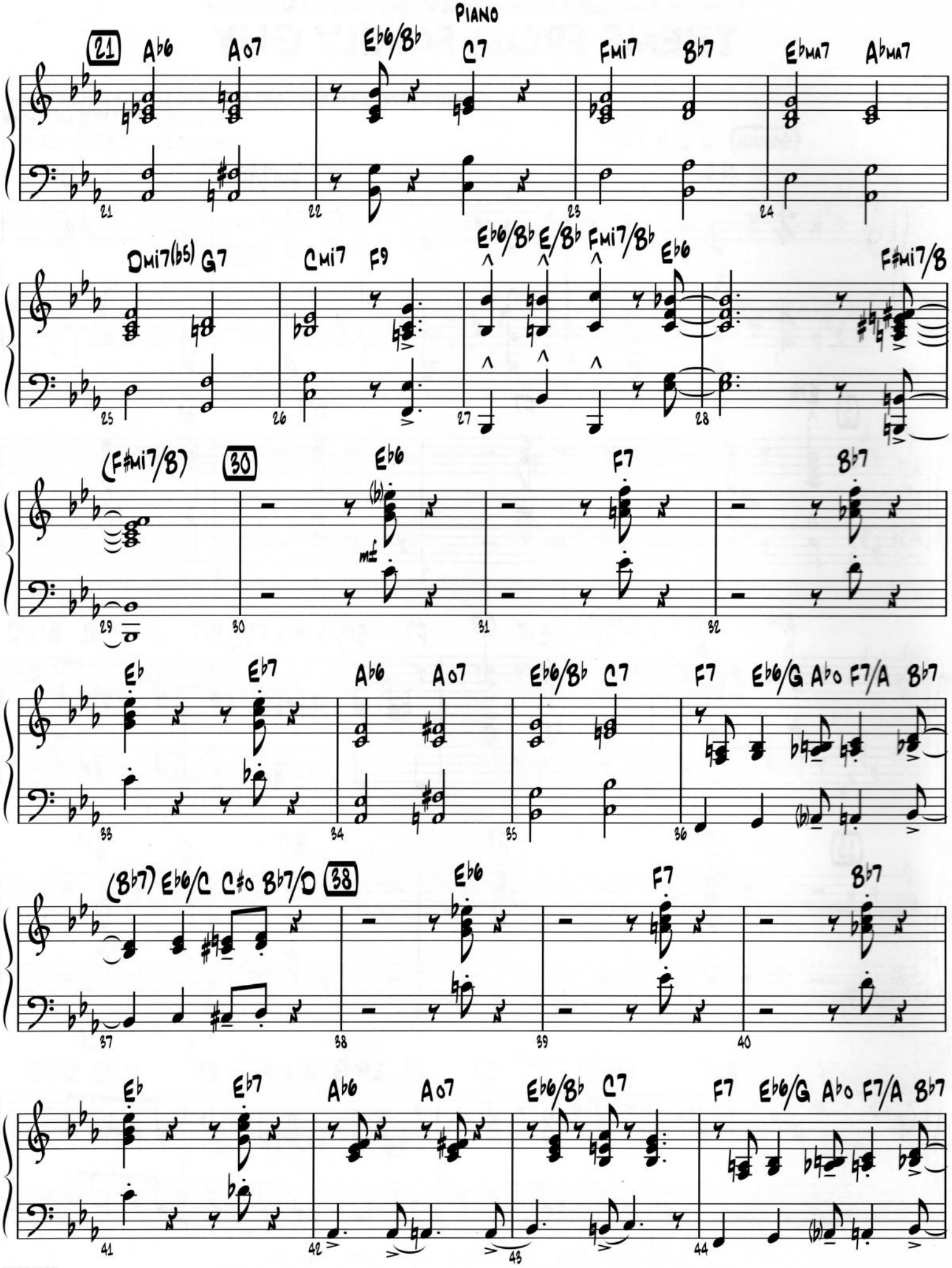
PIANO
21
A♭6
A07
E♭6/B♭
C7
Fmi7
B♭7
E♭MA7
A♭MA7
Dmi7(b5)
G7
Cmi7
F9
E♭6/B♭
E/B♭
Fmi7/B♭
E♭6
F♯mi7/B
(F♯mi7/B)
30
E♭6
F7
B♭7
m±
E♭
E♭7
A♭6
A07
E♭6/B♭
C7
F7
E♭6/G
A♭o
F7/A
B♭7
(B♭7)
E♭6/C
C♯o
B♭7/D
38
E♭6
F7
B♭7
E♭
E♭7
A♭6
A07
E♭6/B♭
C7
F7
E♭6/G
A♭o
F7/A
B♭7

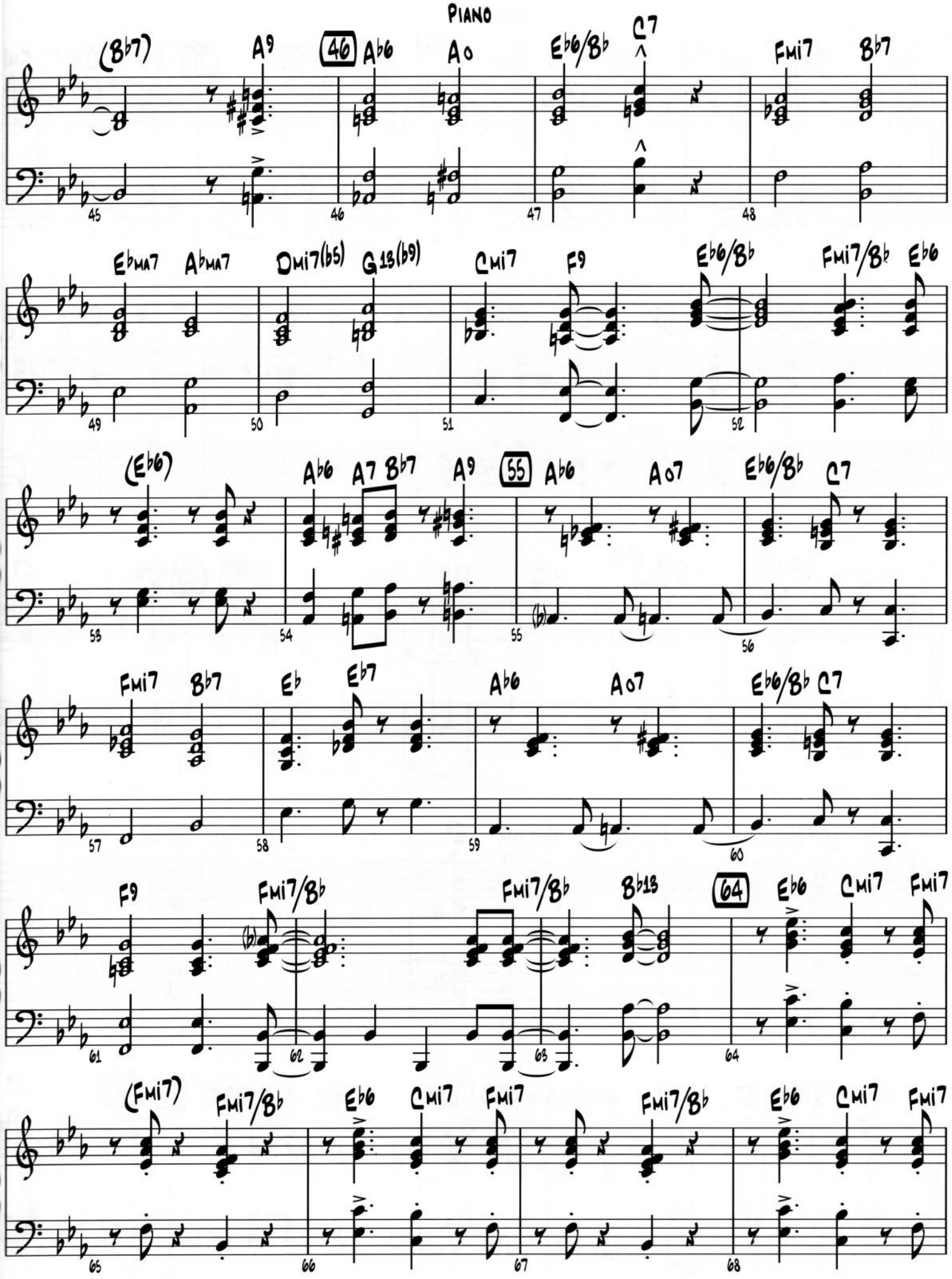
Piano
(B♭7)
A9
46
A♭6
A o
E♭6/B♭
C7
Fmi7
B♭7
E♭MA7
A♭MA7
Dmi7(b5)
G13(b9)
Cmi7
F9
E♭6/B♭
Fmi7/B♭
E♭6
(E♭6)
A♭6
A7
B♭7
A9
55
A♭6
A o7
E♭6/B♭
C7
Fmi7
B♭7
E♭
E♭7
A♭6
A o7
E♭6/B♭
C7
F9
Fmi7/B♭
Fmi7/B♭
B♭13
64
E♭6
Cmi7
Fmi7
(Fmi7)
Fmi7/B♭
E♭6
Cmi7
Fmi7
Fmi7/B♭
E♭6
Cmi7
Fmi7

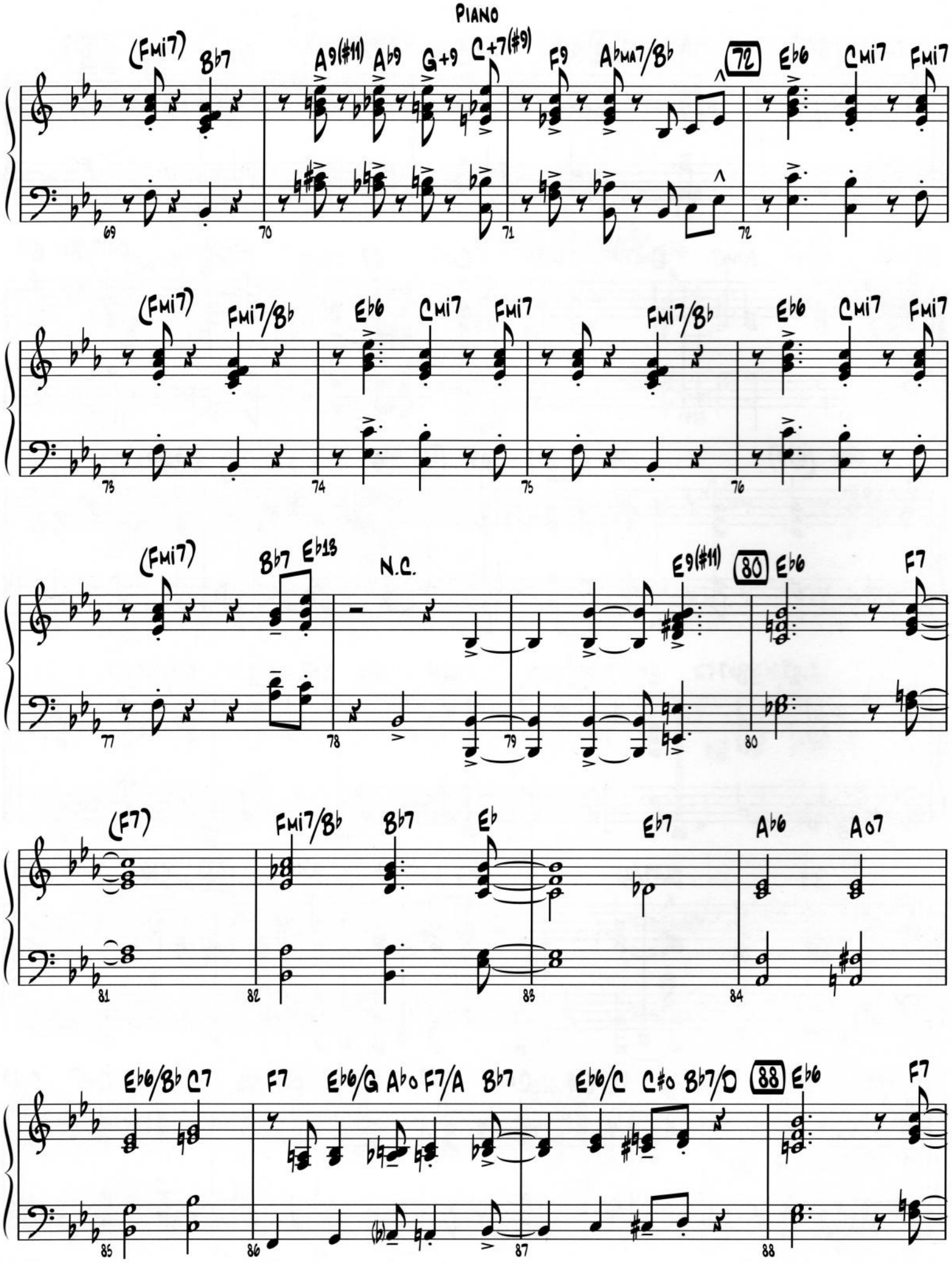
Piano
(Fmi7) B♭7 A9(#11) A♭9 G+9 C+7(#9) F9 A♭MA7/B♭ 72 E♭6 Cmi7 Fmi7
69 70 71 72
(Fmi7) Fmi7/B♭ E♭6 Cmi7 Fmi7 Fmi7/B♭ E♭6 Cmi7 Fmi7
73 74 75 76
(Fmi7) B♭7 E♭13 N.C. E9(#11) 80 E♭6 F7
77 78 79 80
(F7) Fmi7/B♭ B♭7 E♭ E♭7 A♭6 A07
81 82 83 84
E♭6/B♭ C7 F7 E♭6/G A♭o F7/A B♭7 E♭6/C C#o B♭7/D 88 E♭6 F7
85 86 87 88

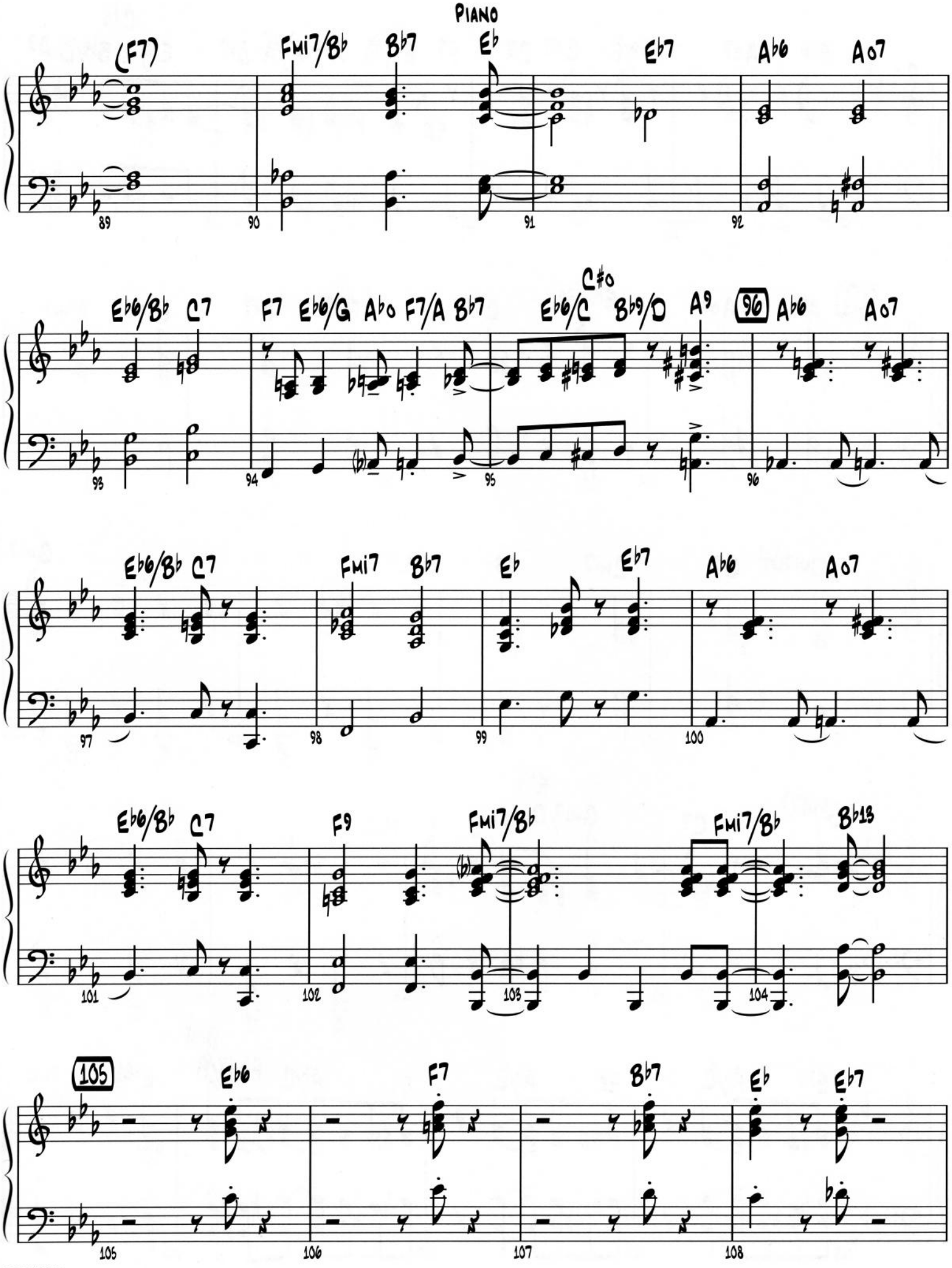
Piano
(F7)
Fmi7/B♭
B♭7
E♭
E♭7
A♭6
A°7
89
90
91
92
E♭6/B♭
C7
F7
E♭6/G
A♭°
F7/A
B♭7
C♯°
E♭6/C
B♭9/D
A9
96
A♭6
A°7
93
94
95
96
E♭6/B♭
C7
Fmi7
B♭7
E♭
E♭7
A♭6
A°7
97
98
99
100
E♭6/B♭
C7
F9
Fmi7/B♭
Fmi7/B♭
B♭13
101
102
103
104
105
E♭6
F7
B♭7
E♭
E♭7
105
106
107
108

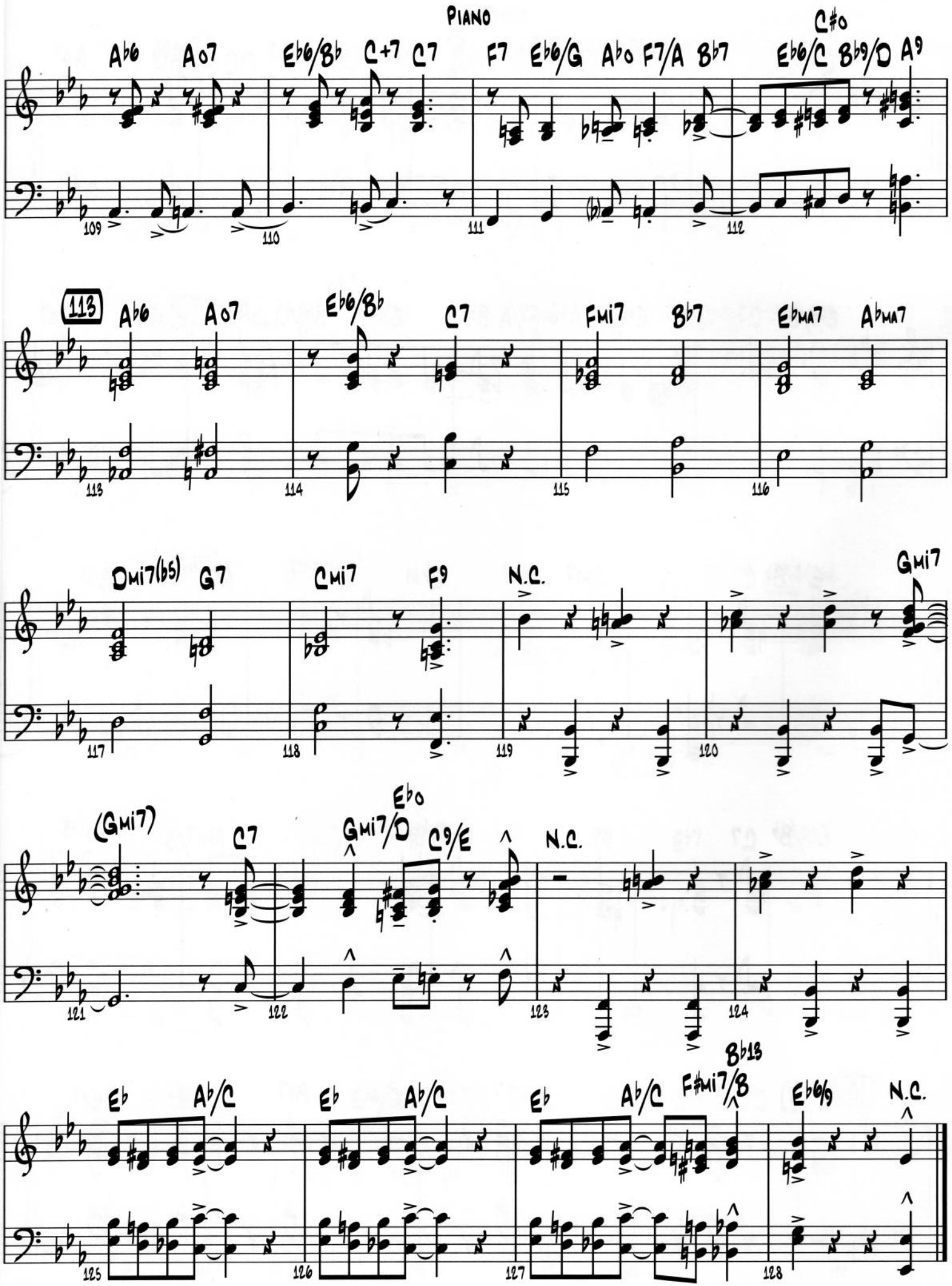
Piano
Ab6 Ao7 Eb6/Bb C+7 C7 F7 Eb6/G Abo F7/A Bb7 Eb6/C Bb9/D A9 C#o
109 110 111 112
113 Ab6 Ao7 Eb6/Bb C7 Fmi7 Bb7 EbMA7 AbMA7
113 114 115 116
Dmi7(b5) G7 Cmi7 F9 N.C. Gmi7
117 118 119 120
(Gmi7) C7 Gmi7/D Eb9/E Ebo N.C.
121 122 123 124
Eb Ab/C Eb Ab/C Eb Ab/C F#mi7/B Bb13 Eb6/9 N.C.
125 126 127 128

From the Twentieth Century Fox Television Series FAMILY GUY

THEME FROM FAMILY GUY

BASS

Words by SETH MacFARLANE and DAVID ZUCKERMAN
Music by WALTER MURPHY
Arranged by ROGER HOLMES

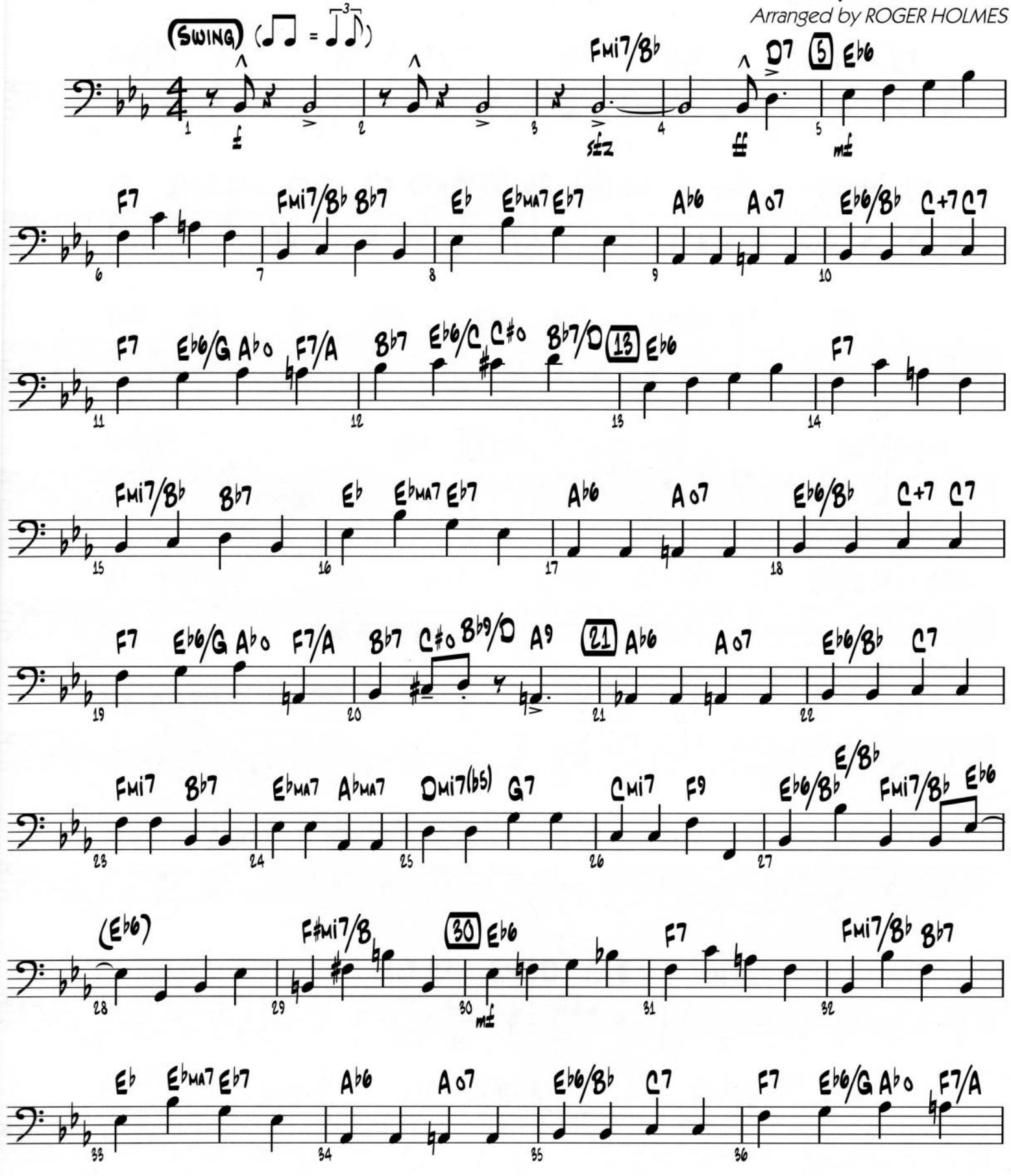

Copyright © 1999 T C F Music Publishing, Inc. and Fox Film Music Corp.
This arrangement Copyright © 2005 T C F Music Publishing, Inc. and Fox Film Music Corp.
All Rights Reserved Used by Permission

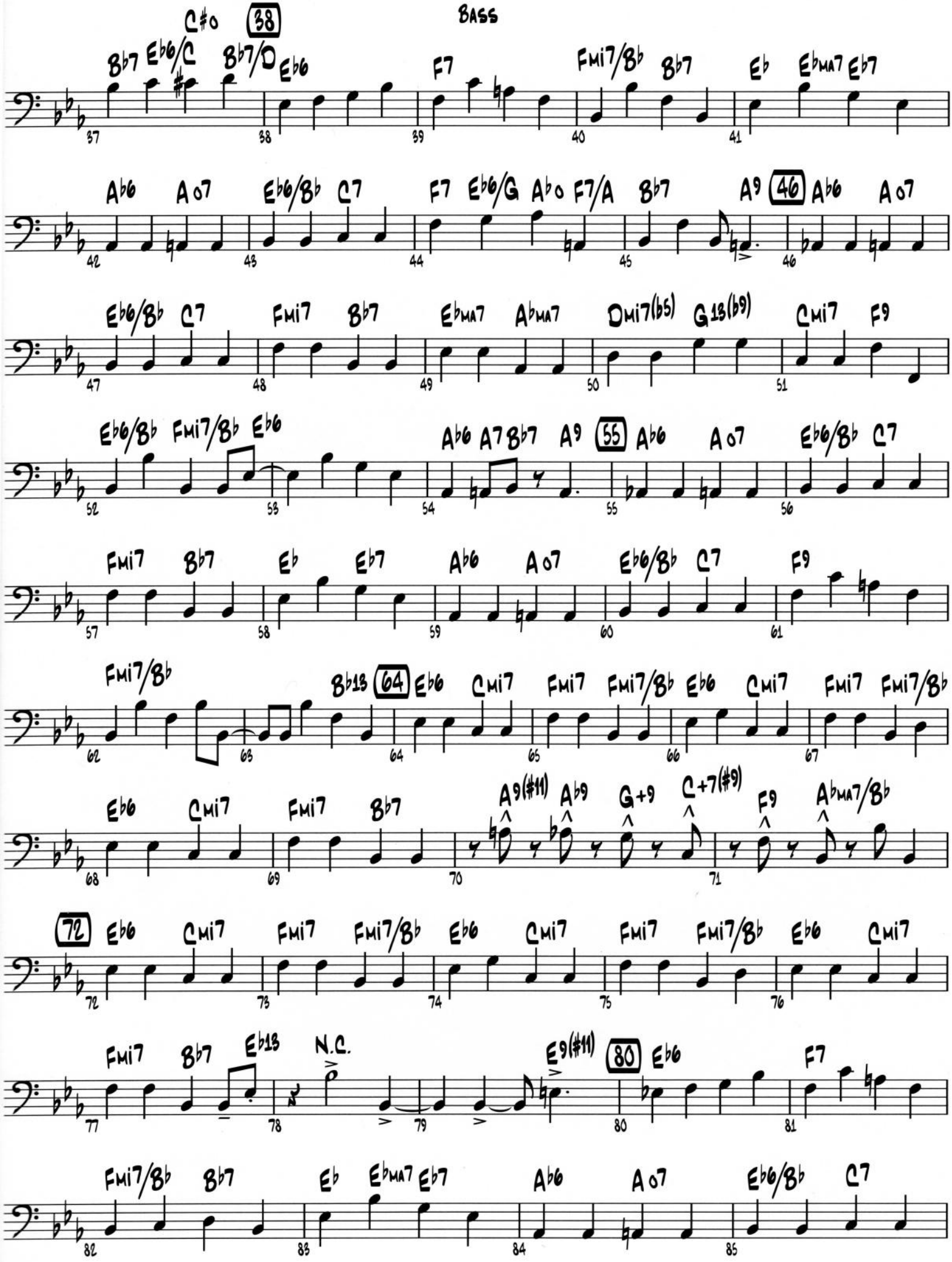
Bass
C#o
38
Bb7 Eb6/C Bb7/D Eb6
F7
Fmi7/Bb Bb7
Eb Ebma7 Eb7
Ab6 Ao7 Eb6/Bb C7
F7 Eb6/G Abo F7/A Bb7
A9
46
Ab6 Ao7
Eb6/Bb C7 Fmi7 Bb7
Ebma7 Abma7 Dmi7(b5) G13(b9) Cmi7 F9
Eb6/Bb Fmi7/Bb Eb6
Ab6 A7 Bb7 A9
55
Ab6 Ao7 Eb6/Bb C7
Fmi7 Bb7 Eb Eb7 Ab6 Ao7 Eb6/Bb C7 F9
Fmi7/Bb
Bb13
64
Eb6 Cmi7 Fmi7 Fmi7/Bb Eb6 Cmi7 Fmi7 Fmi7/Bb
Eb6 Cmi7 Fmi7 Bb7
A9(#11) Ab9 G+9 C+7(#9) F9 Abma7/Bb
72
Eb6 Cmi7 Fmi7 Fmi7/Bb Eb6 Cmi7 Fmi7 Fmi7/Bb Eb6 Cmi7
Fmi7 Bb7 Eb13 N.C.
E9(#11)
80
Eb6 F7
Fmi7/Bb Bb7 Eb Ebma7 Eb7 Ab6 Ao7 Eb6/Bb C7

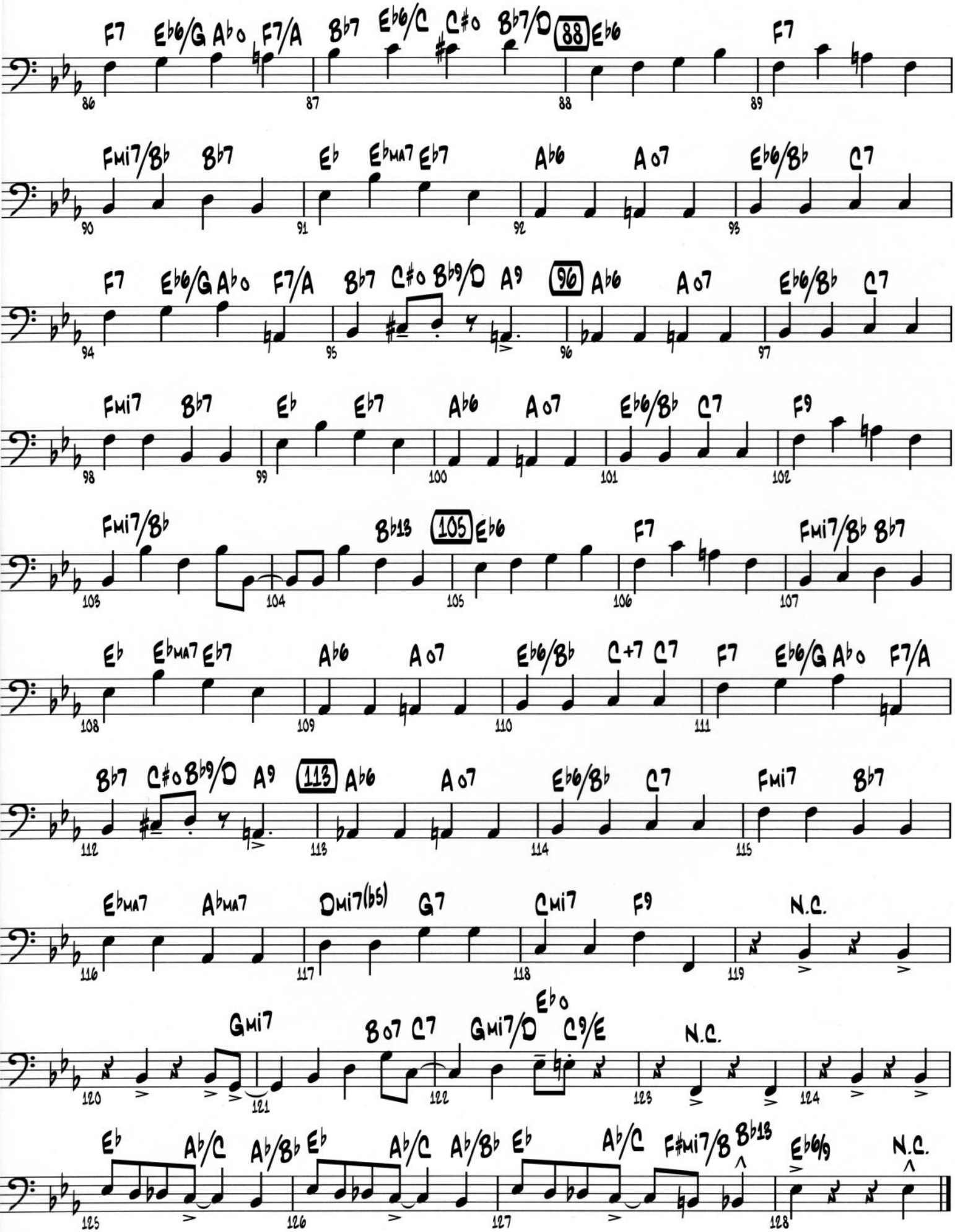
F7 Eb6/G Ab° F7/A Bb7 Eb6/C C#° Bb7/D 88 Eb6 F7
Fmi7/Bb Bb7 Eb EbMA7 Eb7 Ab6 A°7 Eb6/Bb C7
F7 Eb6/G Ab° F7/A Bb7 C#° Bb9/D A9 96 Ab6 A°7 Eb6/Bb C7
Fmi7 Bb7 Eb Eb7 Ab6 A°7 Eb6/Bb C7 F9
Fmi7/Bb Bb13 105 Eb6 F7 Fmi7/Bb Bb7
Eb EbMA7 Eb7 Ab6 A°7 Eb6/Bb C+7 C7 F7 Eb6/G Ab° F7/A
Bb7 C#° Bb9/D A9 113 Ab6 A°7 Eb6/Bb C7 Fmi7 Bb7
EbMA7 AbMA7 Dmi7(b5) G7 Cmi7 F9 N.C.
Gmi7 B°7 C7 Gmi7/D Eb° C9/E N.C.
Eb Ab/C Ab/Bb Eb Ab/C Ab/Bb Eb Ab/C F#mi7/B Bb13 Eb6/9 N.C.

From the Twentieth Century Fox Television Series FAMILY GUY

THEME FROM FAMILY GUY

Drums

Words by SETH MacFARLANE and DAVID ZUCKERMAN
Music by WALTER MURPHY
Arranged by ROGER HOLMES

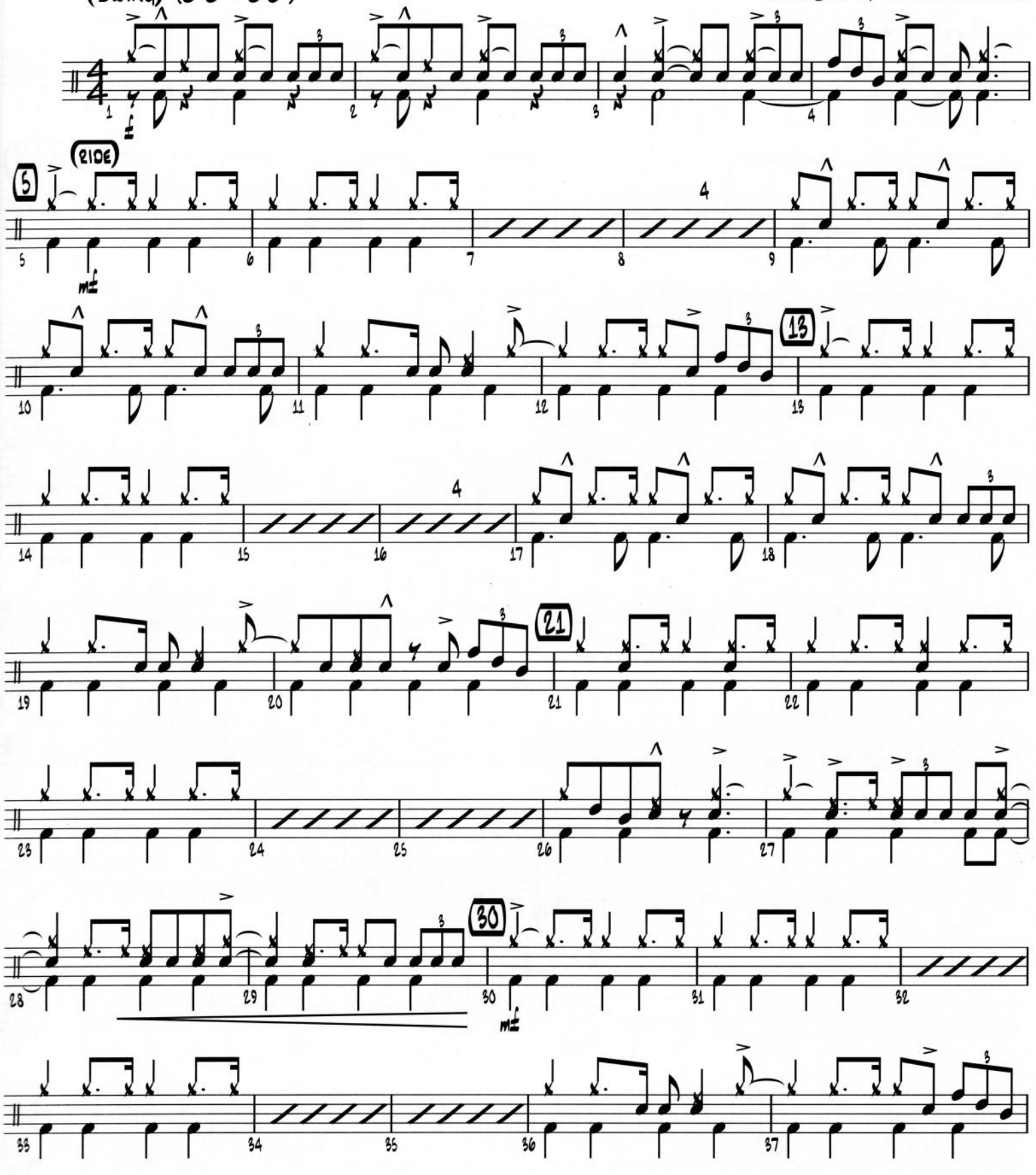

Copyright © 1999 T C F Music Publishing, Inc. and Fox Film Music Corp.
This arrangement Copyright © 2005 T C F Music Publishing, Inc. and Fox Film Music Corp.
All Rights Reserved Used by Permission

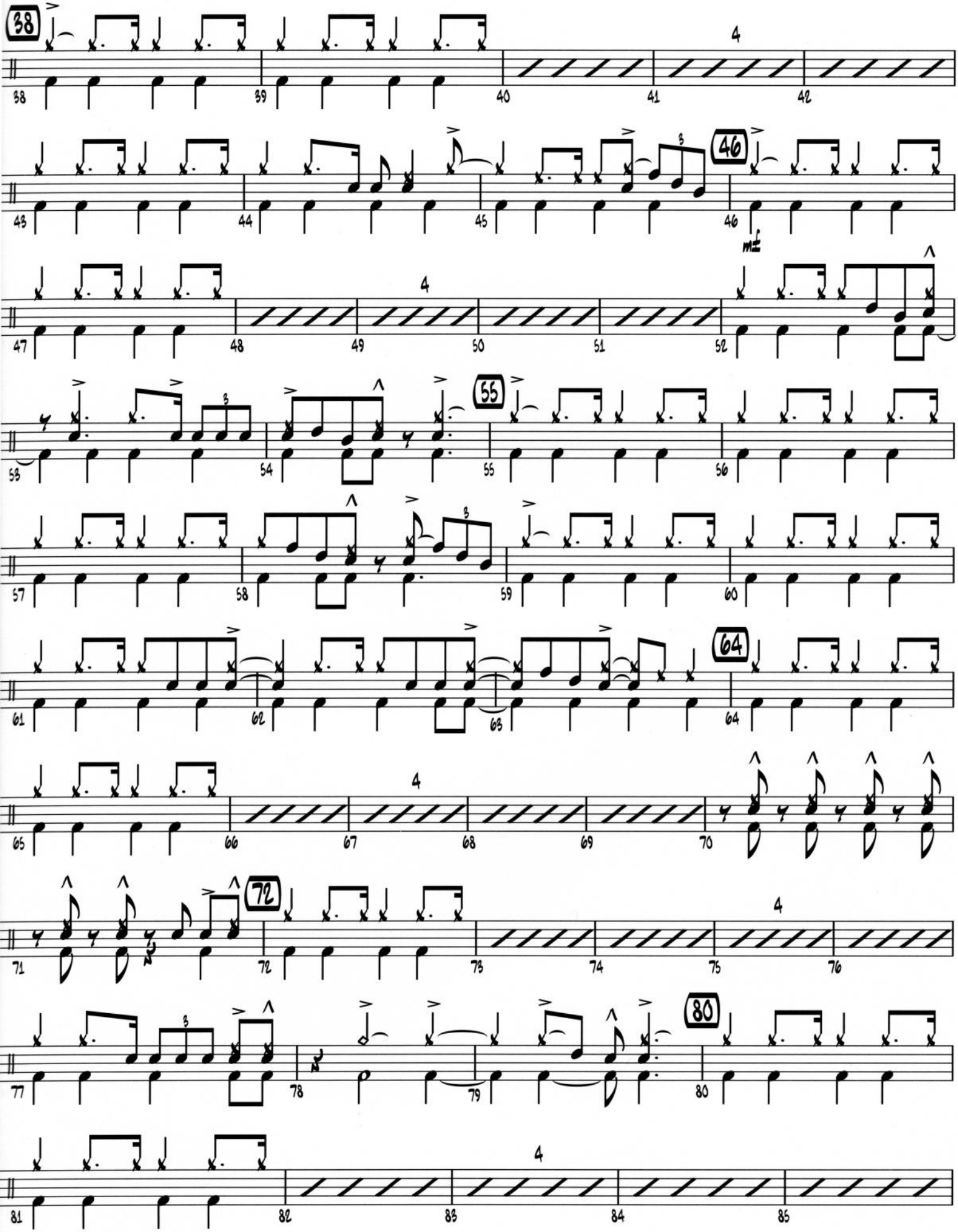
38
4
46
mf
55
64
72
80

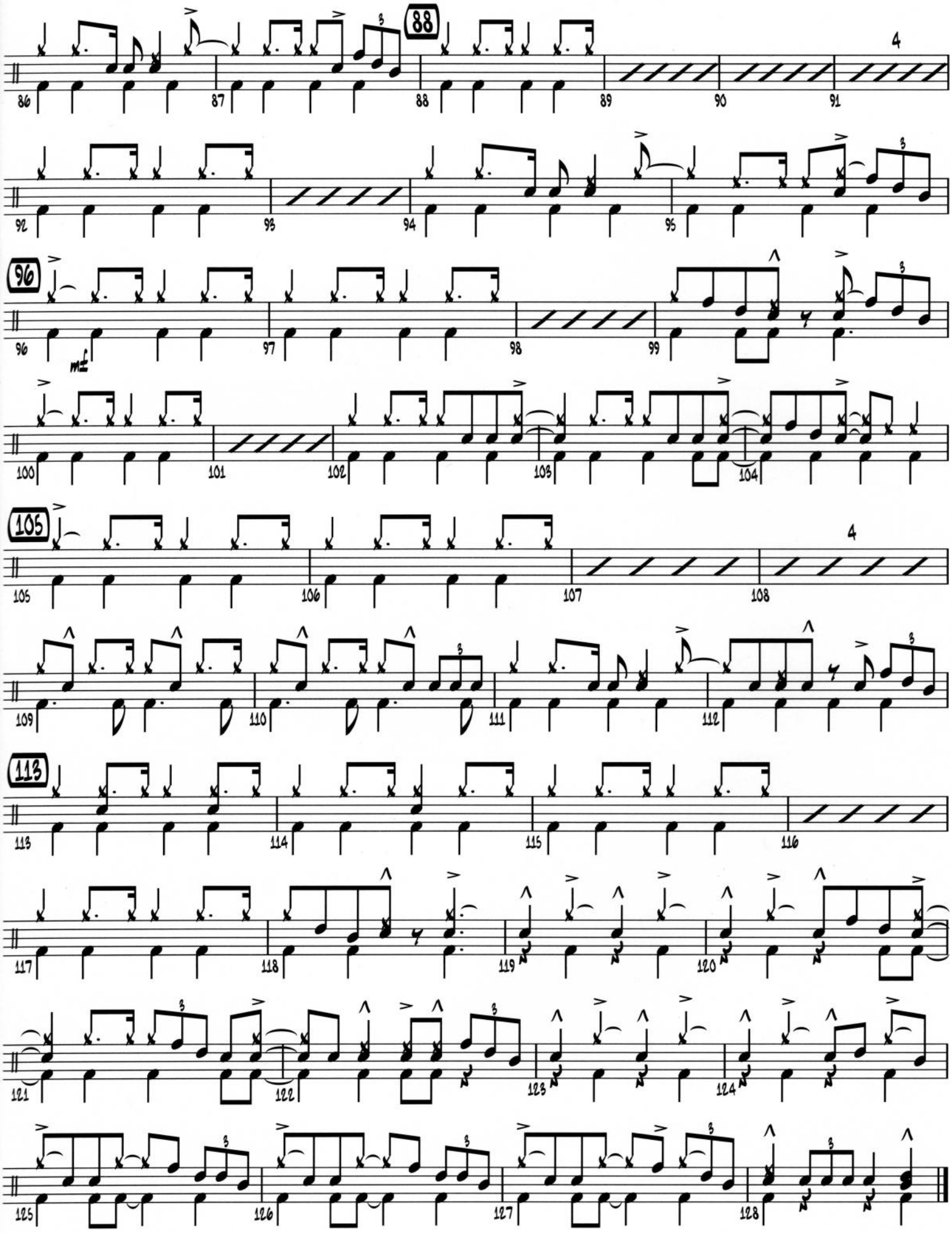
88
4
96
mf
105
4
113