From the Twentieth Century Fox Television Series FAMILY GUY

THEME FROM FAMILY GUY

ALTO SAX 1

Words by SETH MacFARLANE and DAVID ZUCKERMAN
Music by WALTER MURPHY
Arranged by ROGER HOLMES

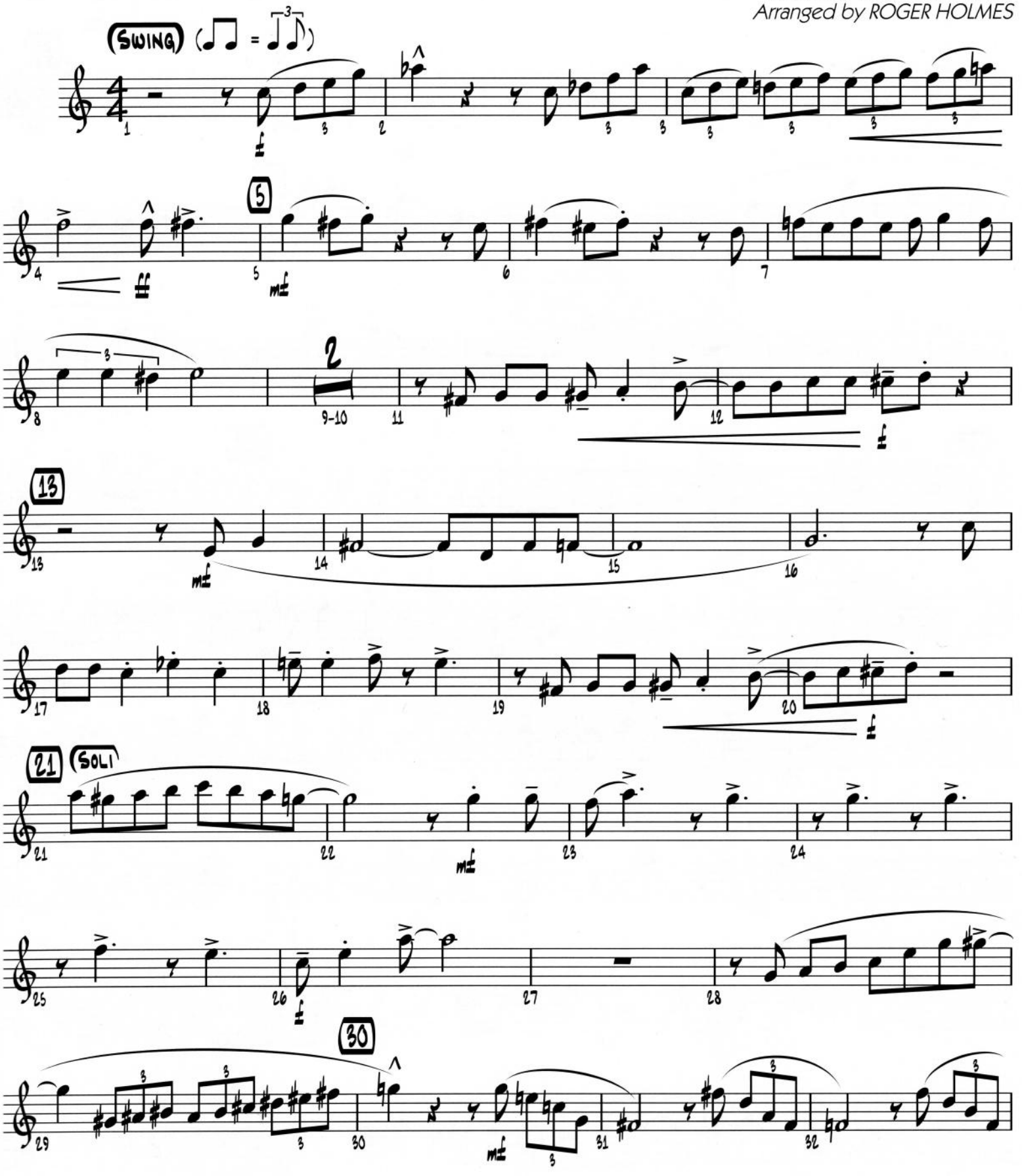

Copyright © 1999 T C F Music Publishing, Inc. and Fox Film Music Corp.
This arrangement Copyright © 2005 T C F Music Publishing, Inc. and Fox Film Music Corp.
All Rights Reserved Used by Permission

Alto Sax 1

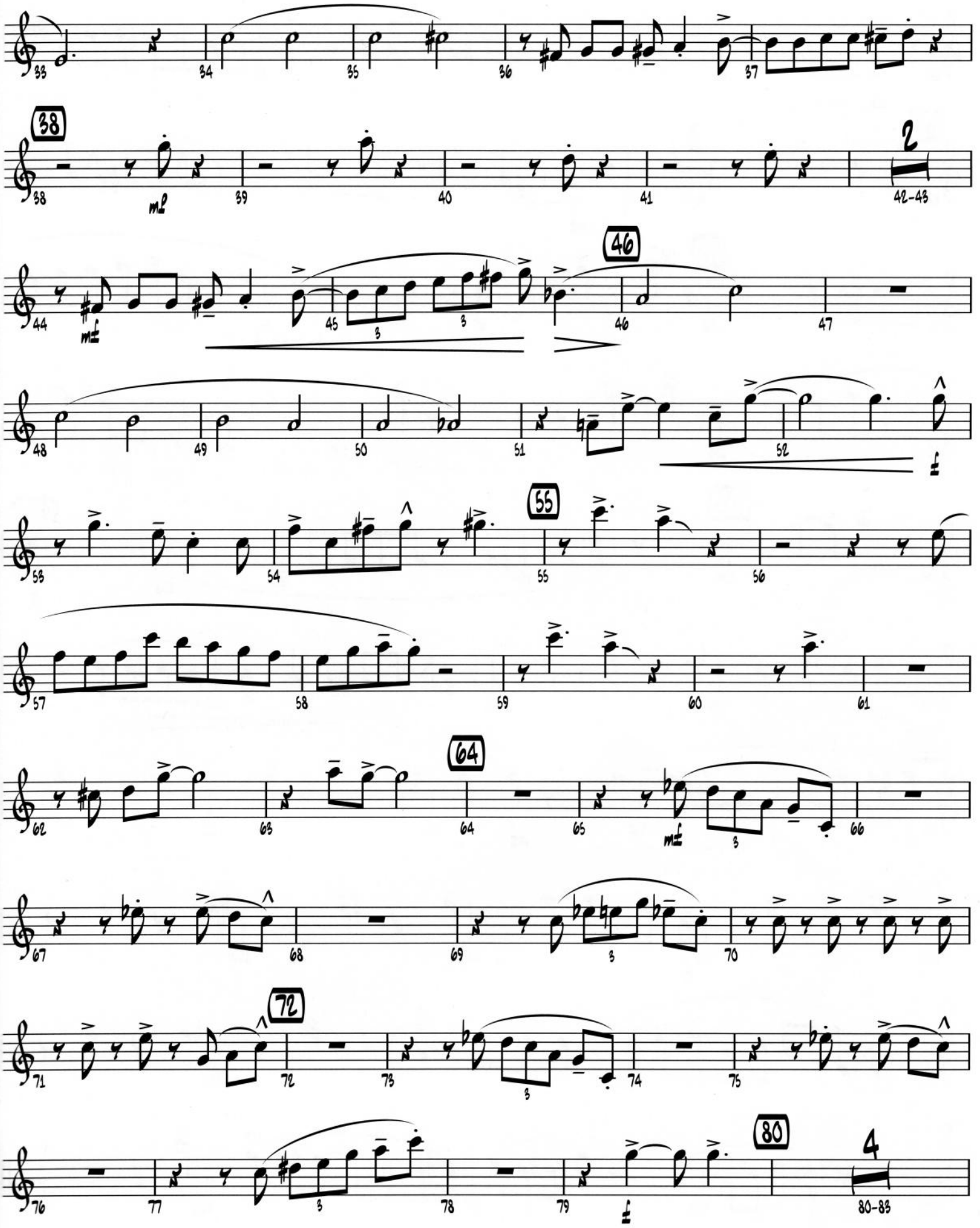
33
34
35
36
37
38
38
mf
39
40
41
2
42-43
44
mf
45
3
3
46
46
47
48
49
50
51
52
f
55
58
54
55
56
57
58
59
60
61
64
62
63
64
65
mf
3
66
67
68
69
3
70
72
71
72
73
3
74
75
76
77
3
78
79
f
80
4
80-83

Alto Sax 1

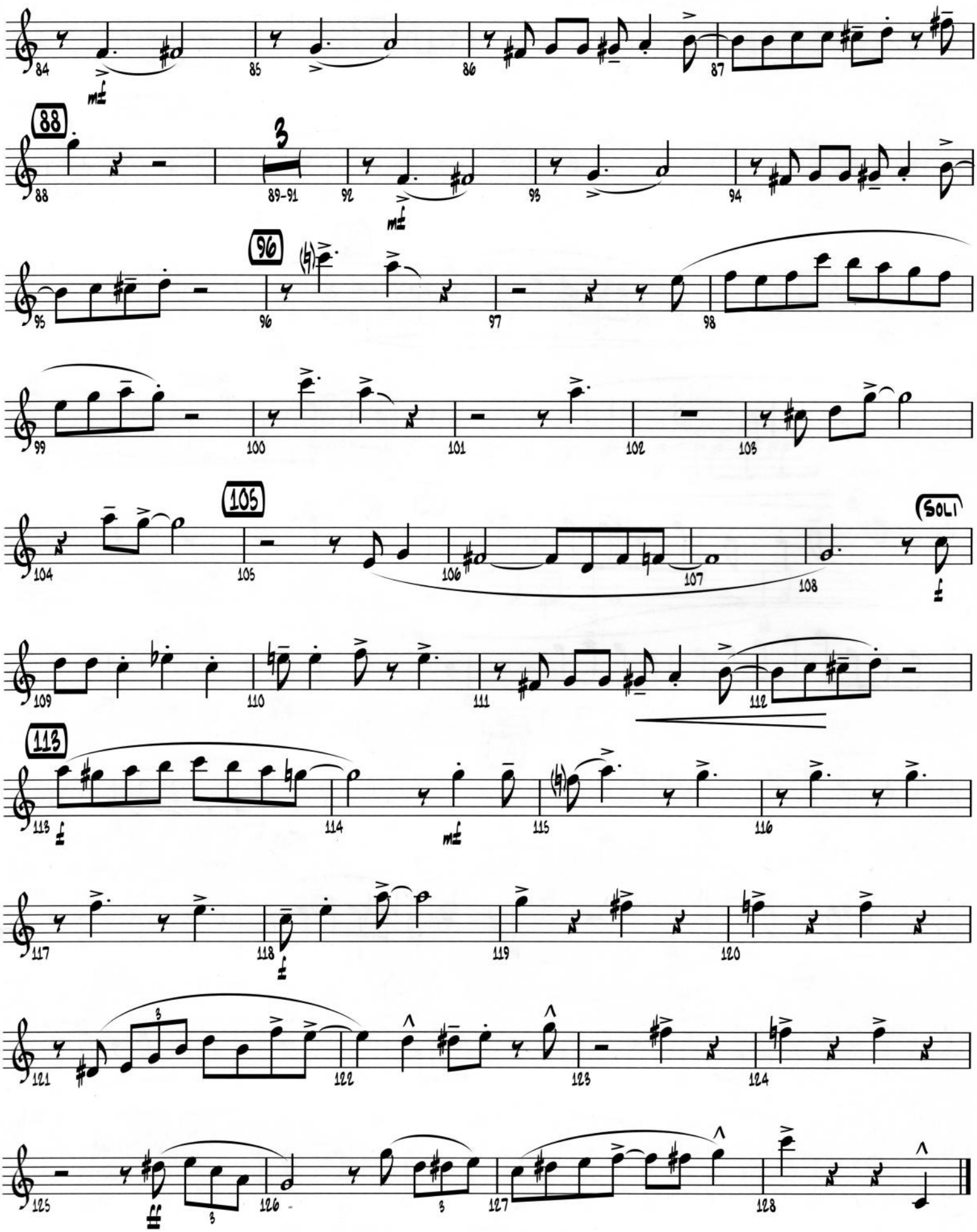
84
85
86
87
88
89-91
92
93
94
95
96
97
98
99
100
101
102
103
104
105
106
107
108
Soli
109
110
111
112
113
114
115
116
117
118
119
120
121
122
123
124
125
126
127
128

From the Twentieth Century Fox Television Series FAMILY GUY

THEME FROM FAMILY GUY

ALTO SAX 2

Words by SETH MacFARLANE and DAVID ZUCKERMAN
Music by WALTER MURPHY
Arranged by ROGER HOLMES

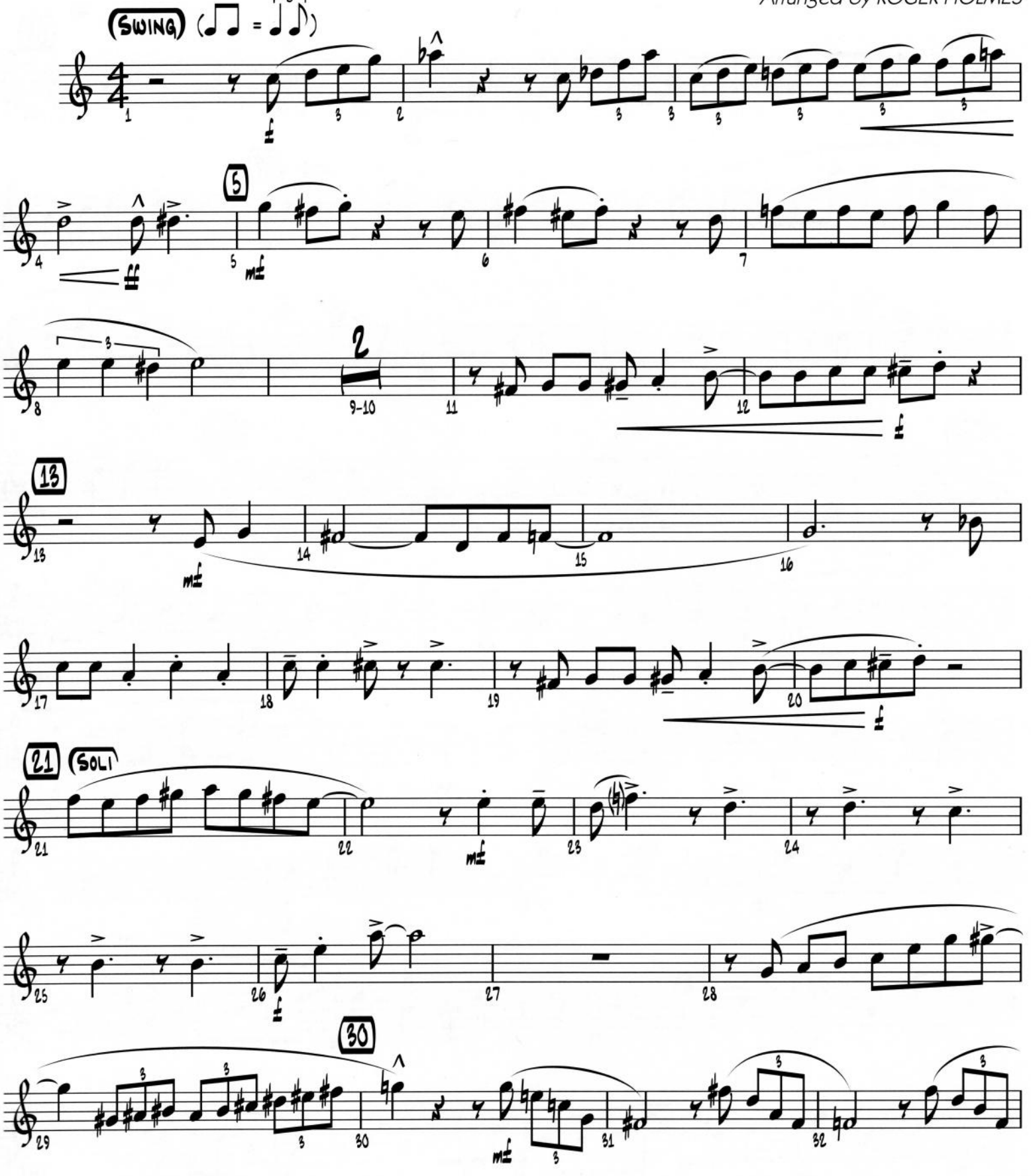

Copyright © 1999 T C F Music Publishing, Inc. and Fox Film Music Corp.
This arrangement Copyright © 2005 T C F Music Publishing, Inc. and Fox Film Music Corp.
All Rights Reserved Used by Permission

Alto Sax 2

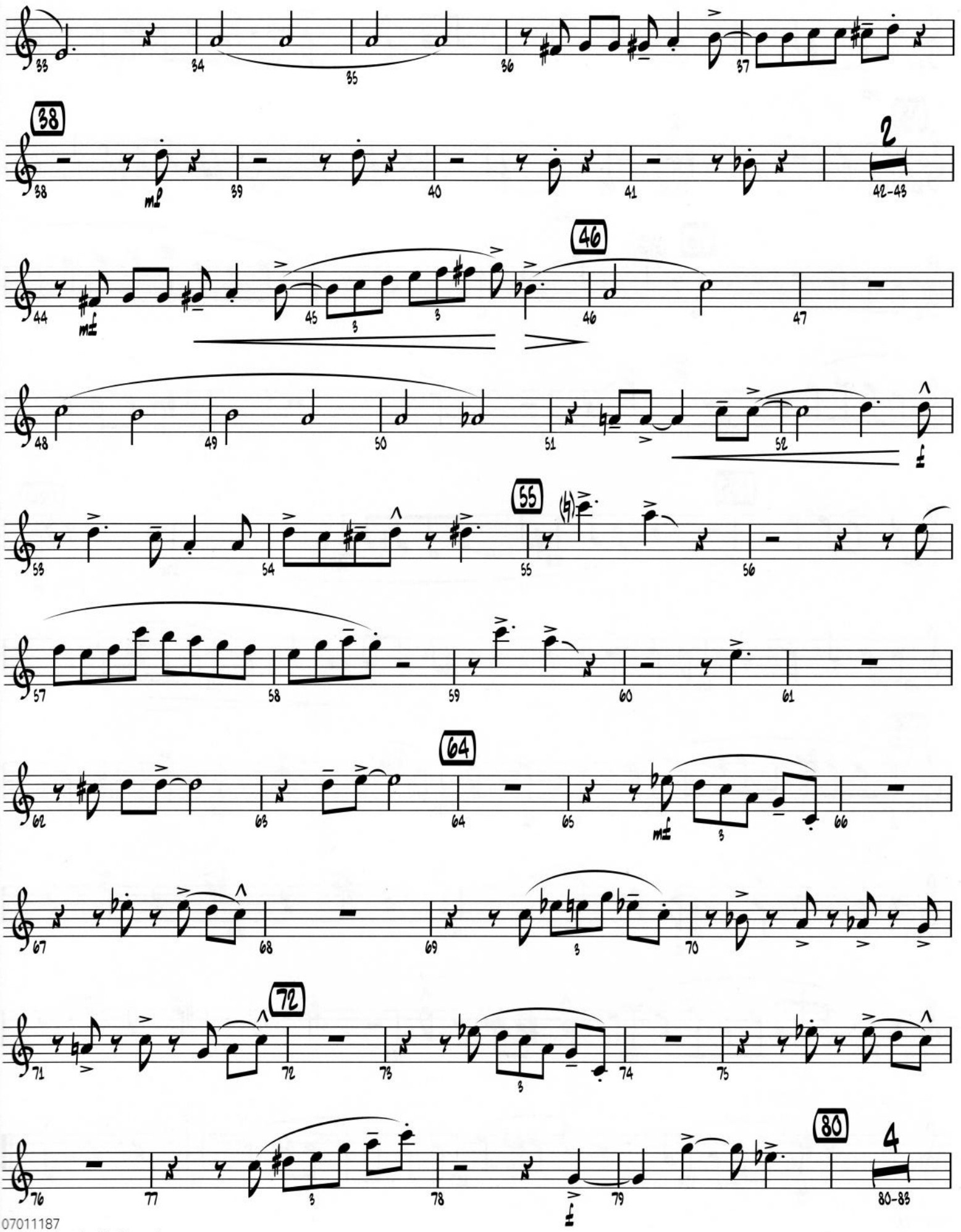

Alto Sax 2

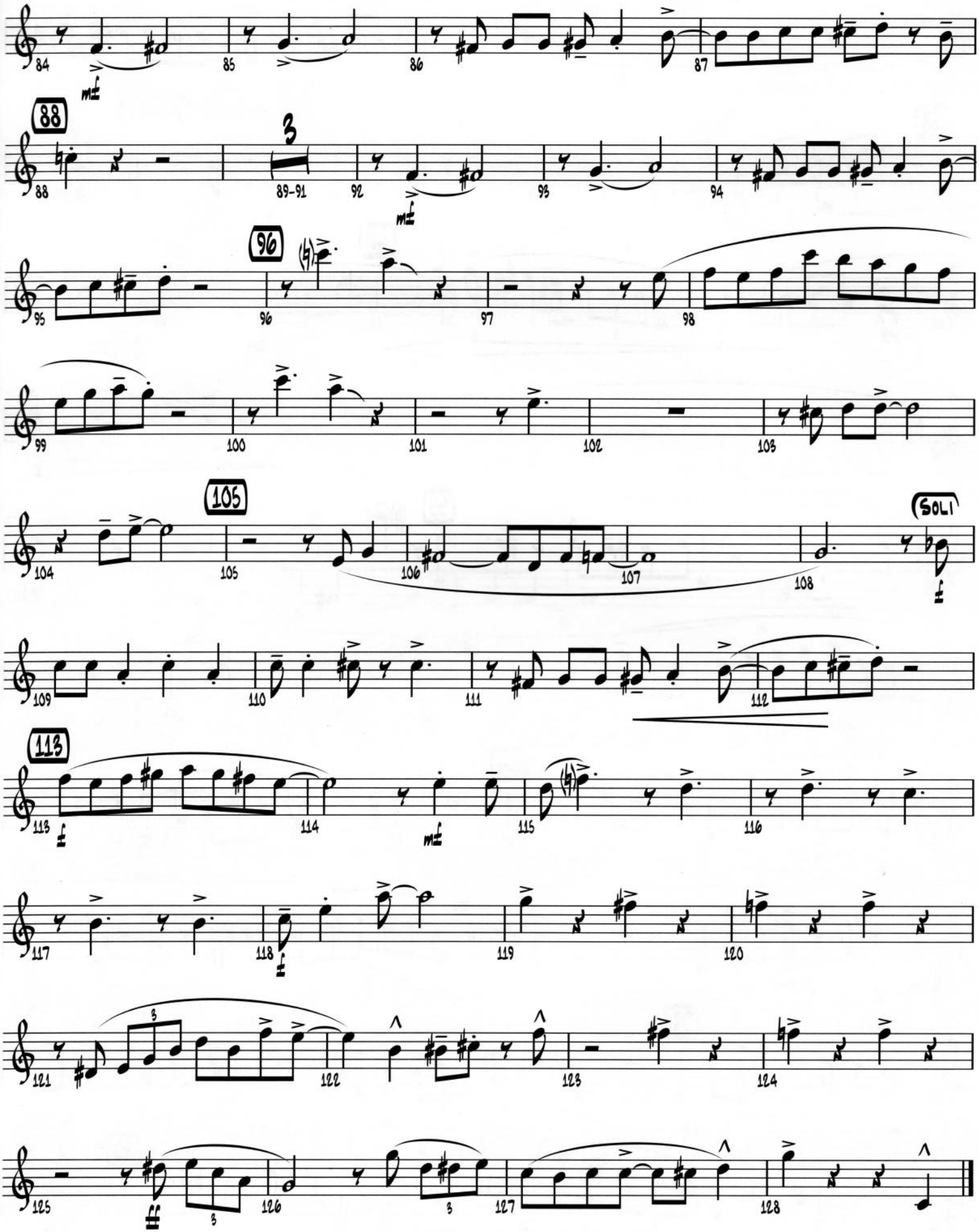
84
mf
85
86
87
88
88
89-91
92
mf
93
94
95
96
96
97
98
99
100
101
102
103
105
104
105
106
107
108
Soli
f
109
110
111
112
113
113
f
114
mf
115
116
117
118
f
119
120
121
122
123
124
125
ff
126
127
128

From the Twentieth Century Fox Television Series FAMILY GUY

THEME FROM FAMILY GUY

TENOR SAX 1

Words by SETH MacFARLANE and DAVID ZUCKERMAN
Music by WALTER MURPHY
Arranged by ROGER HOLMES

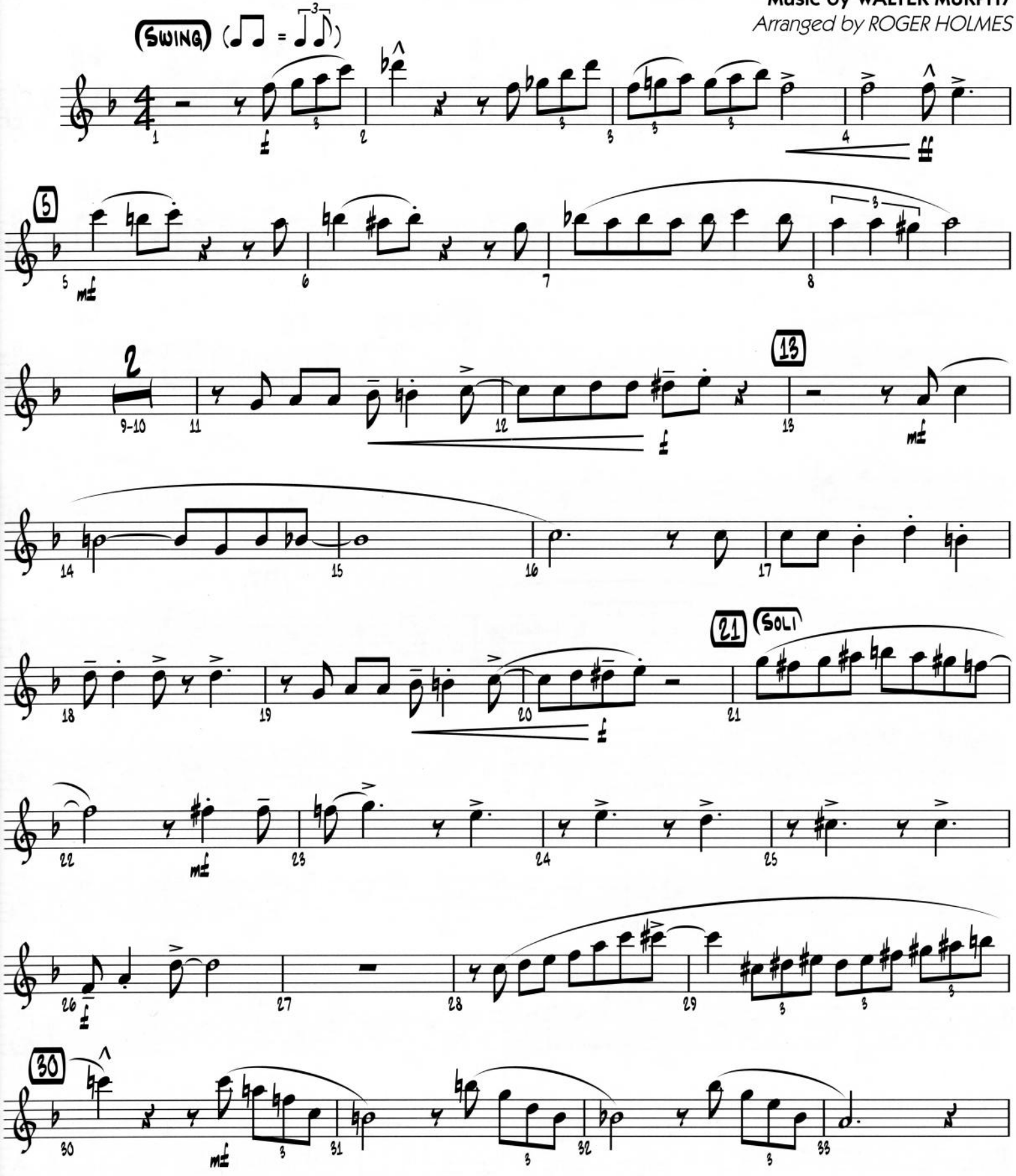

Copyright © 1999 T C F Music Publishing, Inc. and Fox Film Music Corp.
This arrangement Copyright © 2005 T C F Music Publishing, Inc. and Fox Film Music Corp.
All Rights Reserved Used by Permission

Tenor Sax 1

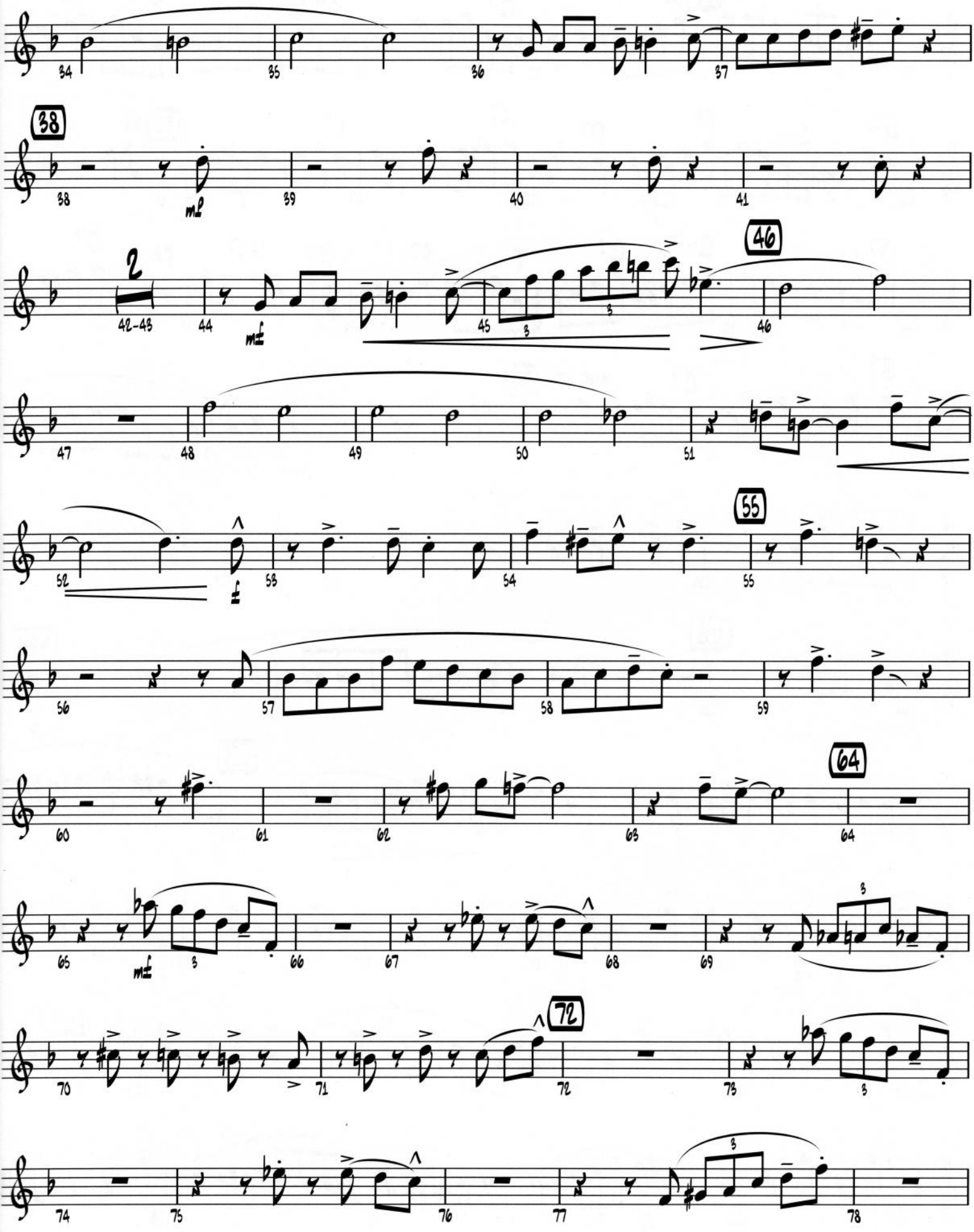

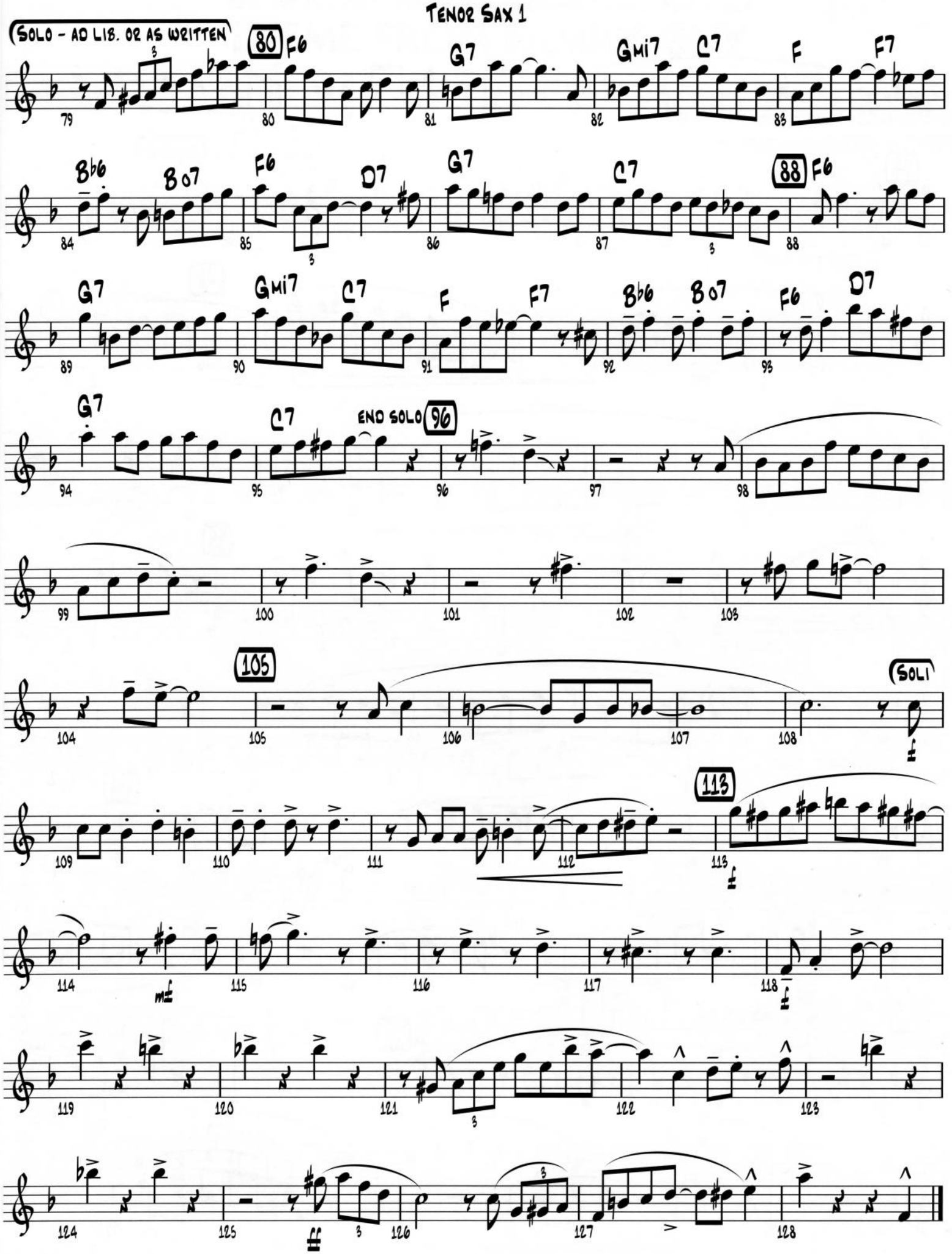
SOLO - AD LIB. OR AS WRITTEN
80
F6
G7
Gmi7
C7
F
F7
B♭6
B o7
F6
D7
G7
C7
88
F6
G7
Gmi7
C7
F
F7
B♭6
B o7
F6
D7
G7
C7
END SOLO
96
105
SOLI
113

From the Twentieth Century Fox Television Series FAMILY GUY

THEME FROM FAMILY GUY

TENOR SAX 2

Words by SETH MacFARLANE and DAVID ZUCKERMAN
Music by WALTER MURPHY
Arranged by ROGER HOLMES

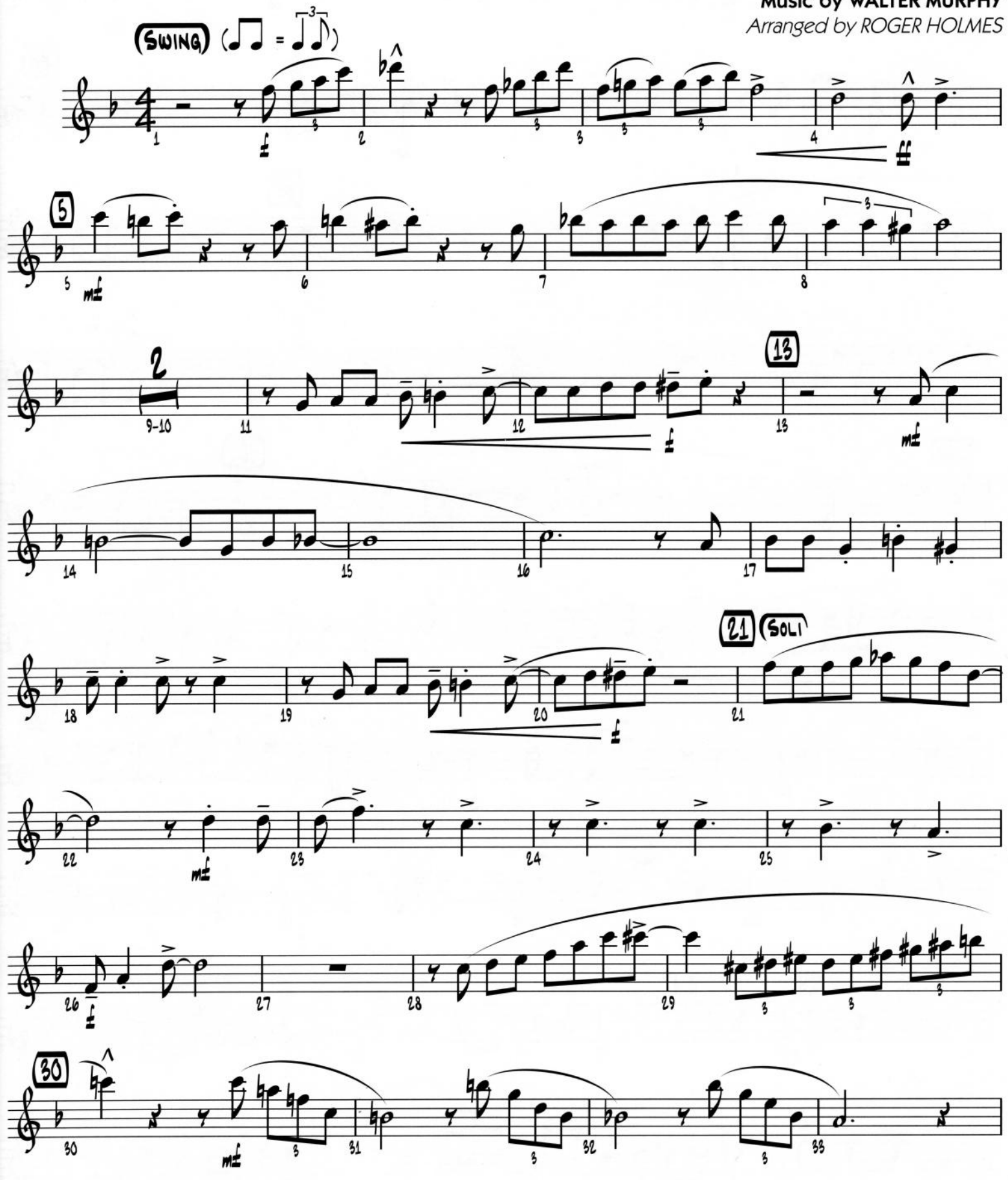

Copyright © 1999 T C F Music Publishing, Inc. and Fox Film Music Corp.
This arrangement Copyright © 2005 T C F Music Publishing, Inc. and Fox Film Music Corp.
All Rights Reserved Used by Permission

Tenor Sax 2

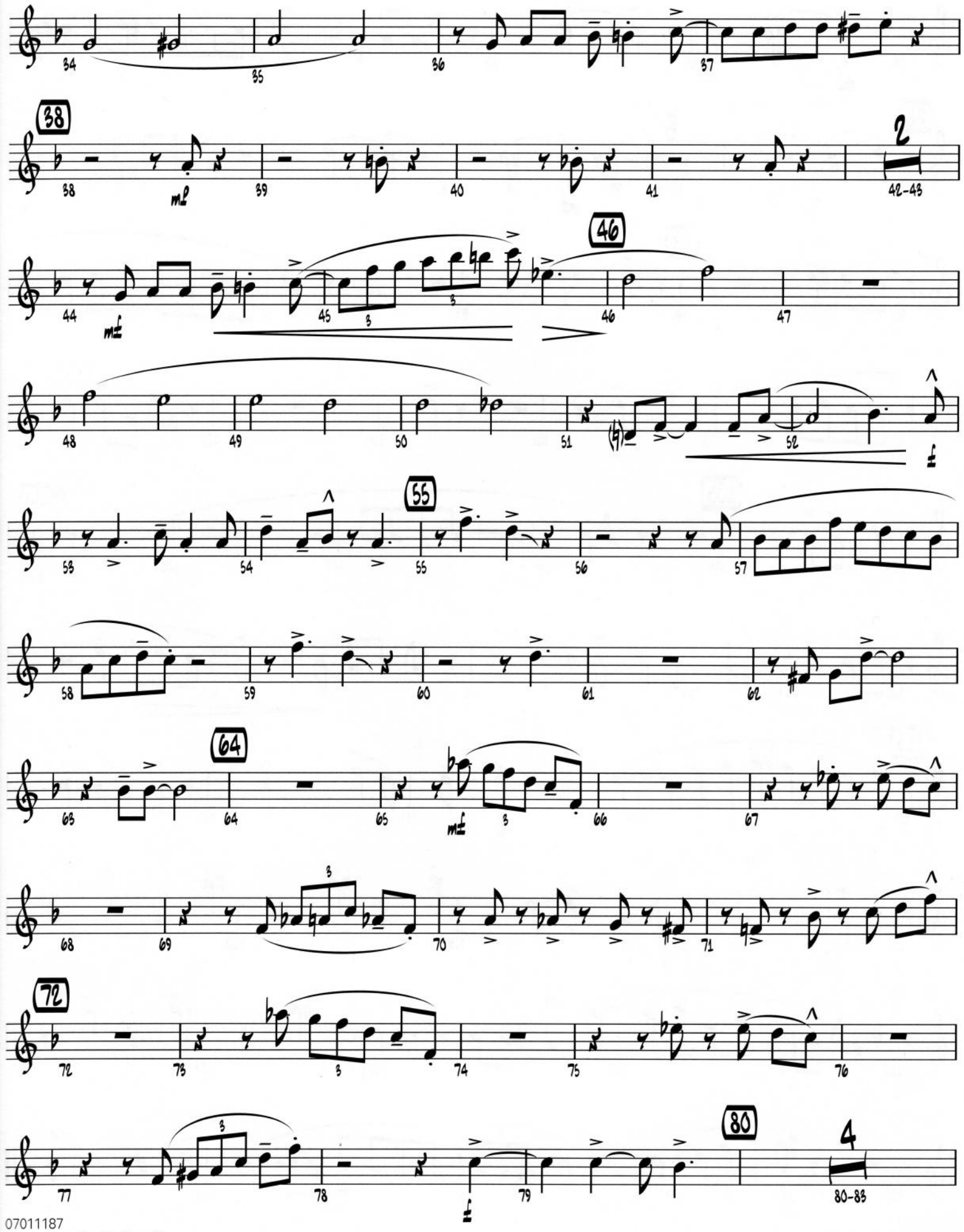

Tenor Sax 2

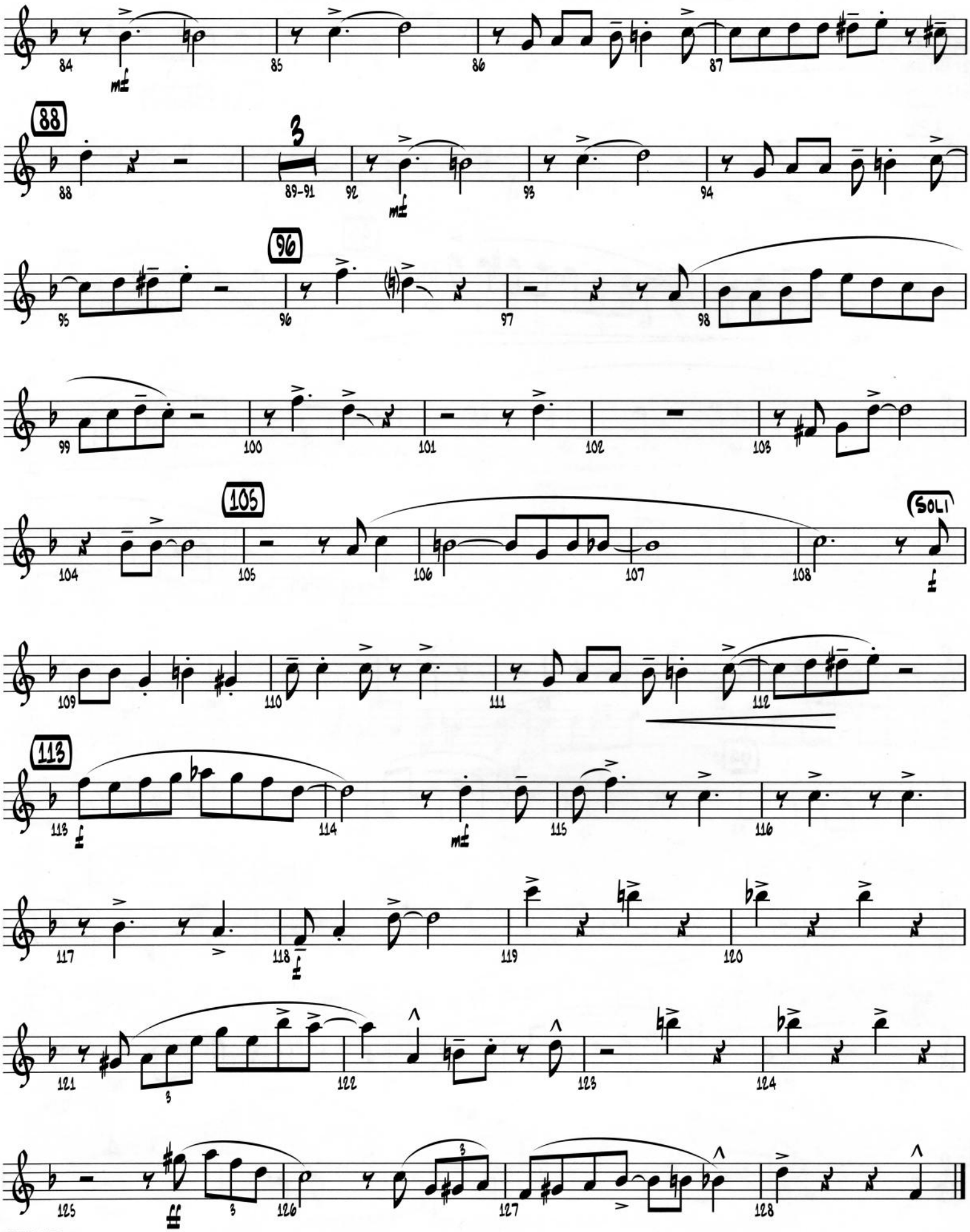
84
mf
85
86
87
88
88
89-91
92
mf
93
94
96
95
96
97
98
99
100
101
102
103
105
104
105
106
107
108
SOLI
f
109
110
111
112
113
113
f
114
mf
115
116
117
118
f
119
120
121
122
123
124
125
ff
126
127
128

From the Twentieth Century Fox Television Series FAMILY GUY

THEME FROM FAMILY GUY

BARITONE SAX

Words by SETH MacFARLANE and DAVID ZUCKERMAN
Music by WALTER MURPHY
Arranged by ROGER HOLMES

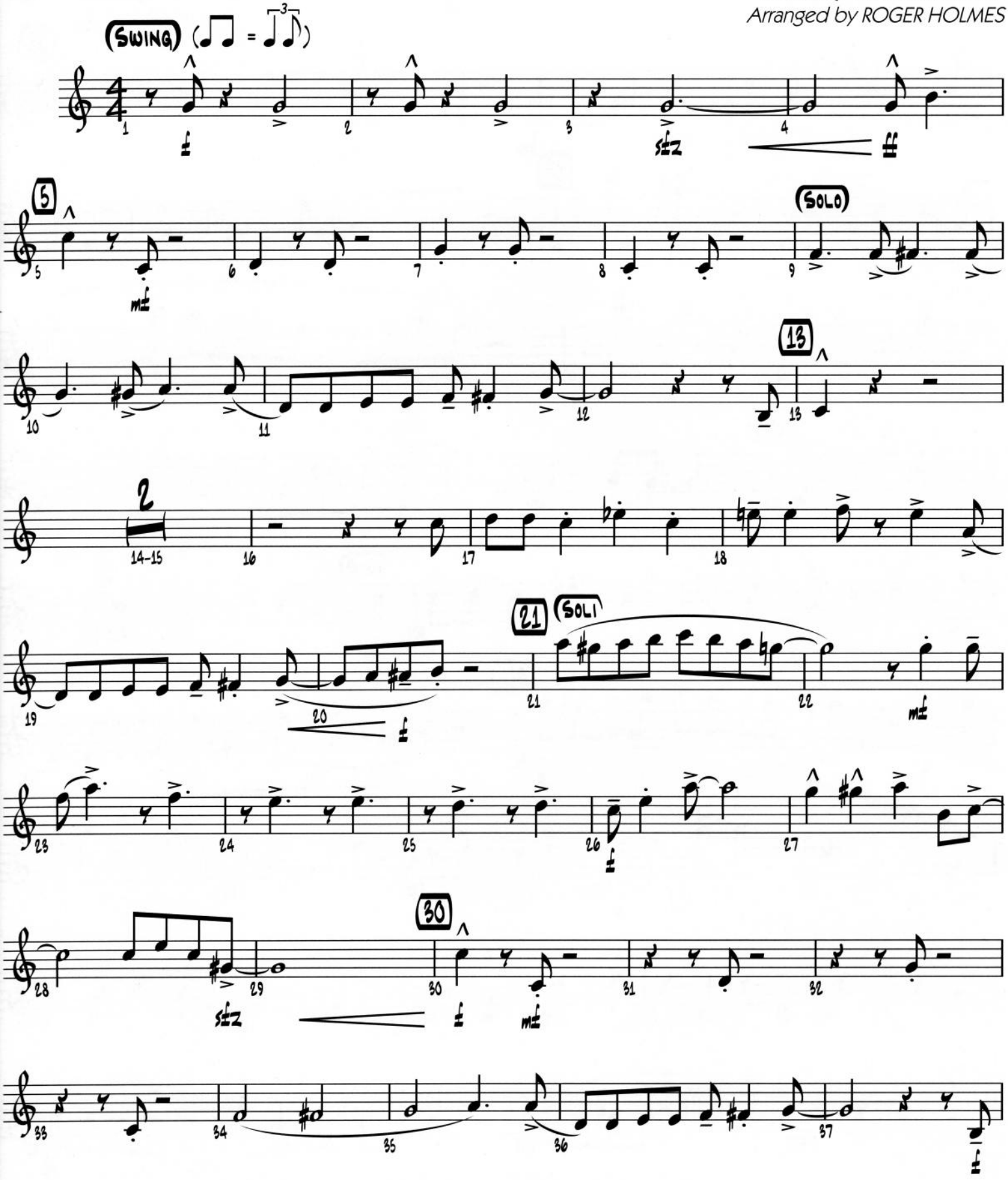

Copyright © 1999 T C F Music Publishing, Inc. and Fox Film Music Corp.
This arrangement Copyright © 2005 T C F Music Publishing, Inc. and Fox Film Music Corp.
All Rights Reserved Used by Permission

Baritone Sax

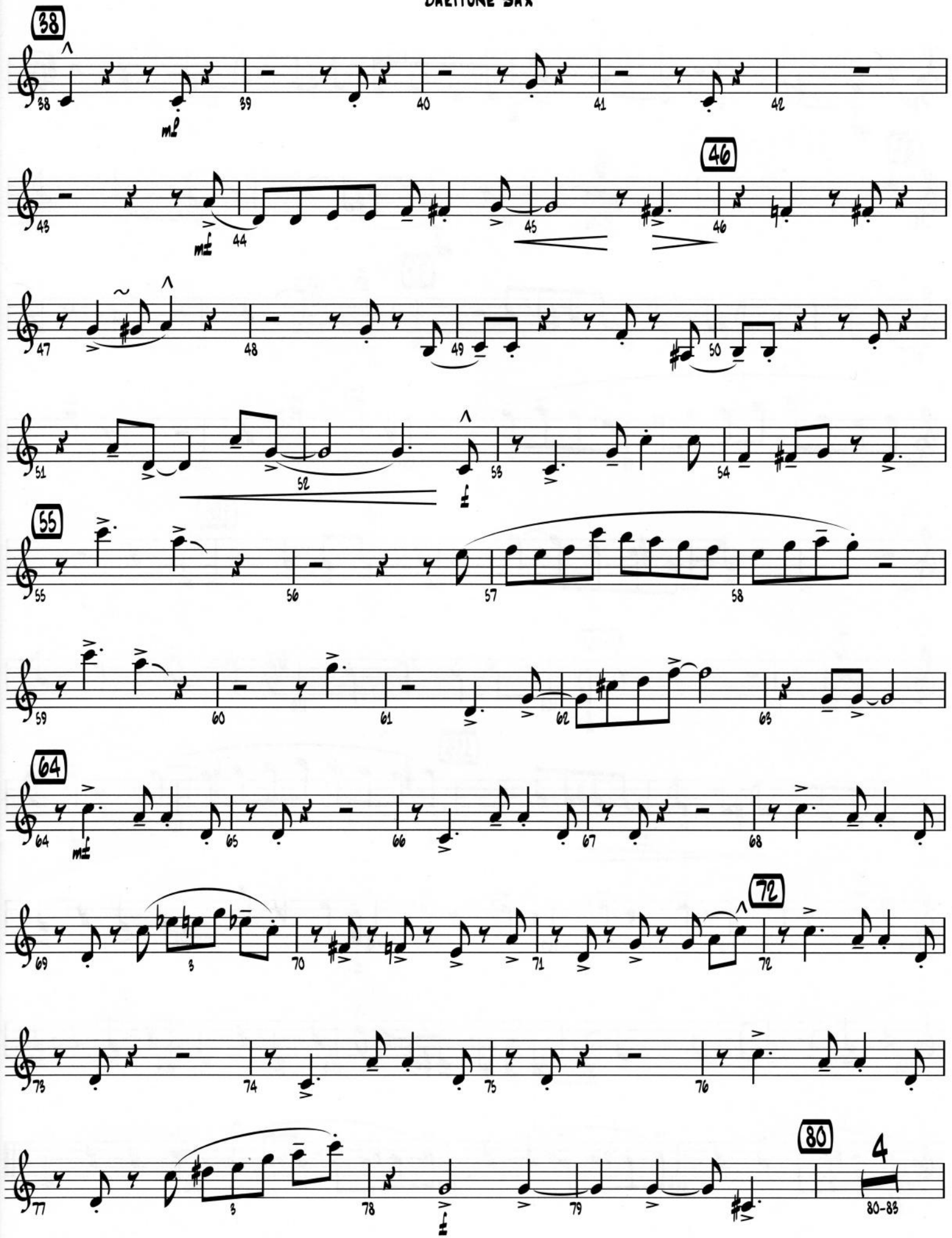

Baritone Sax

