Piano

As recorded by Natalie Cole

What a difference a day made

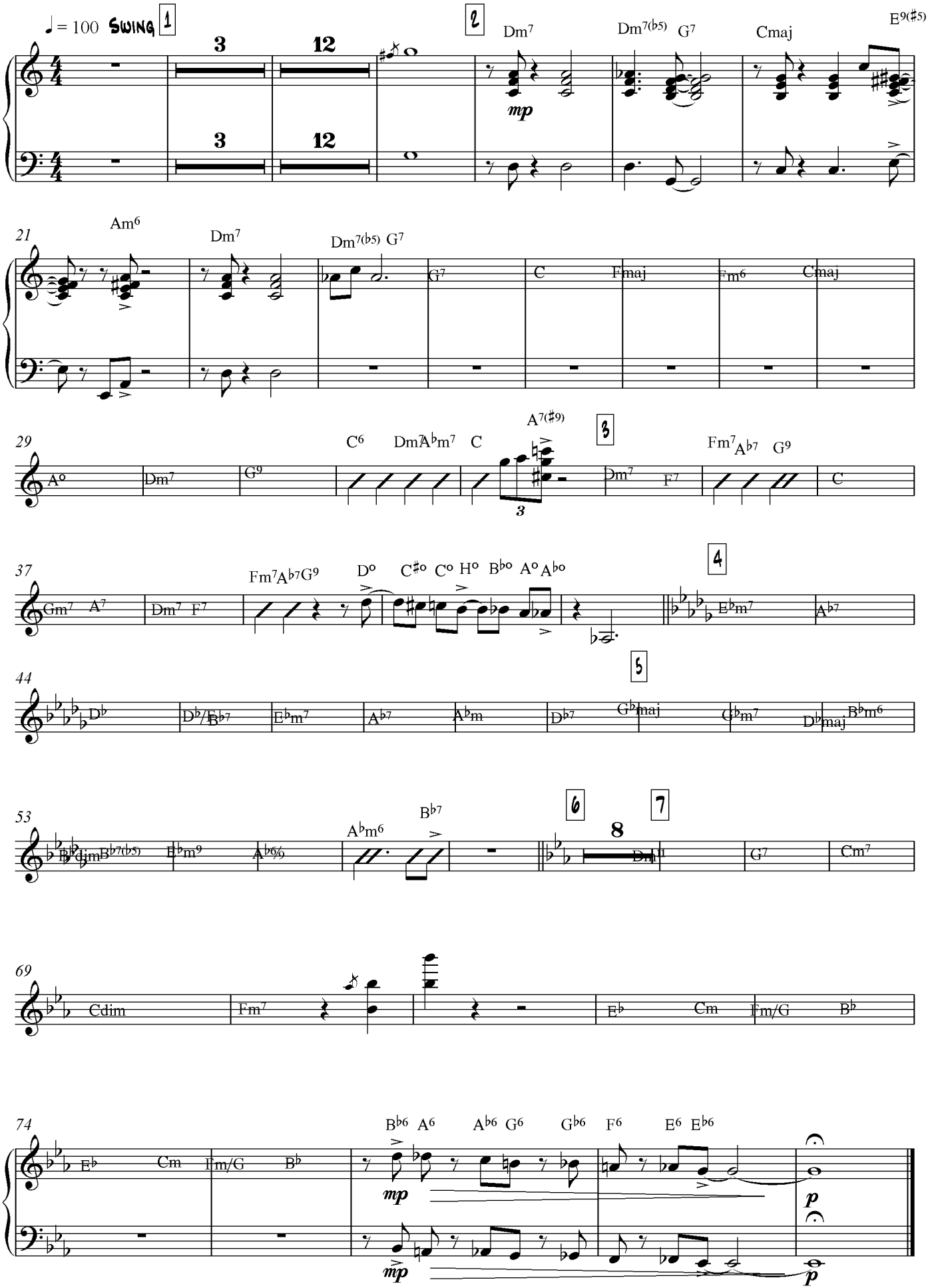

Guitar

As recorded by Natalie Cole

What a difference a day made

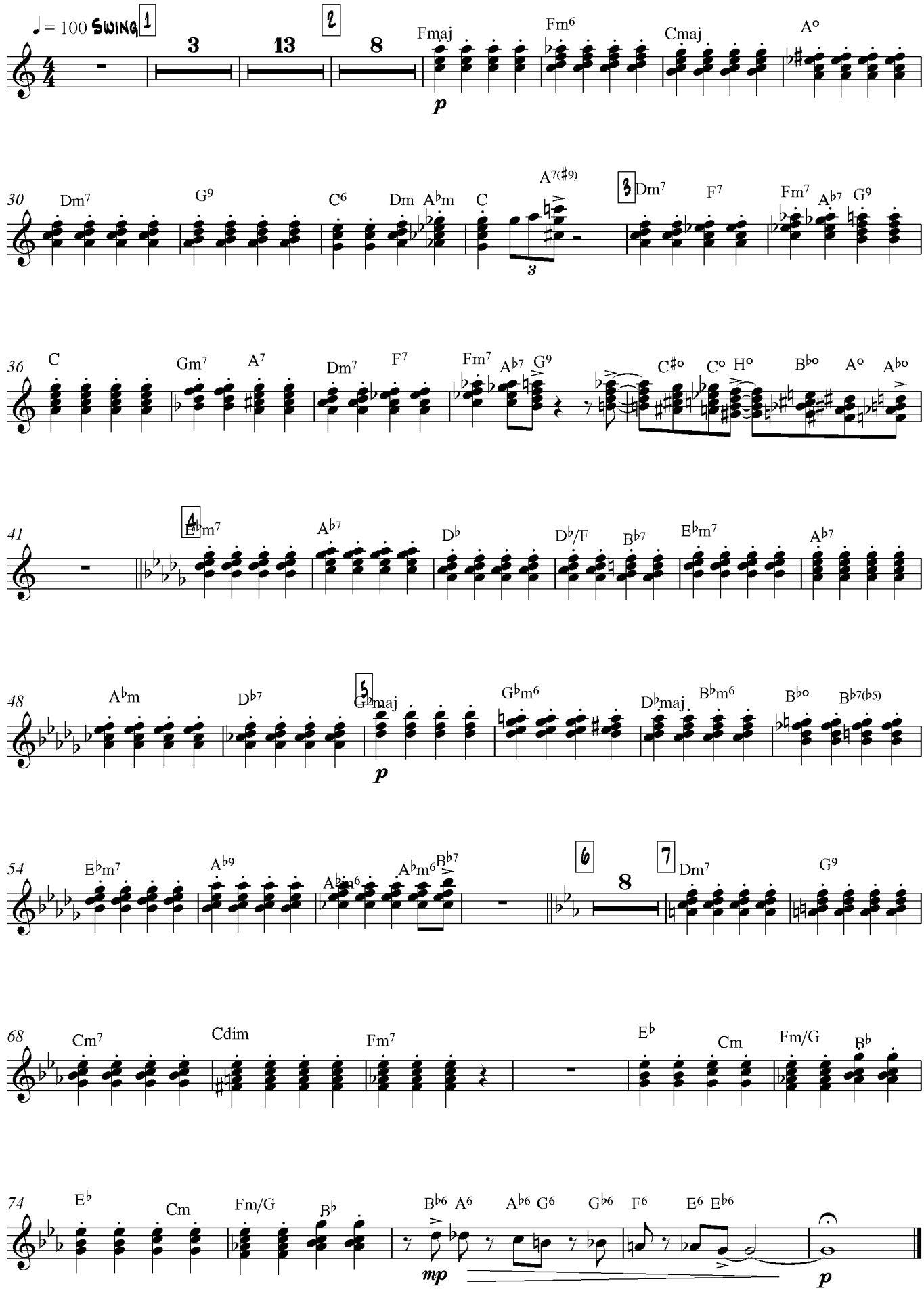

Acoustic Bass

As recorded by Natalie Cole

What a difference a day made

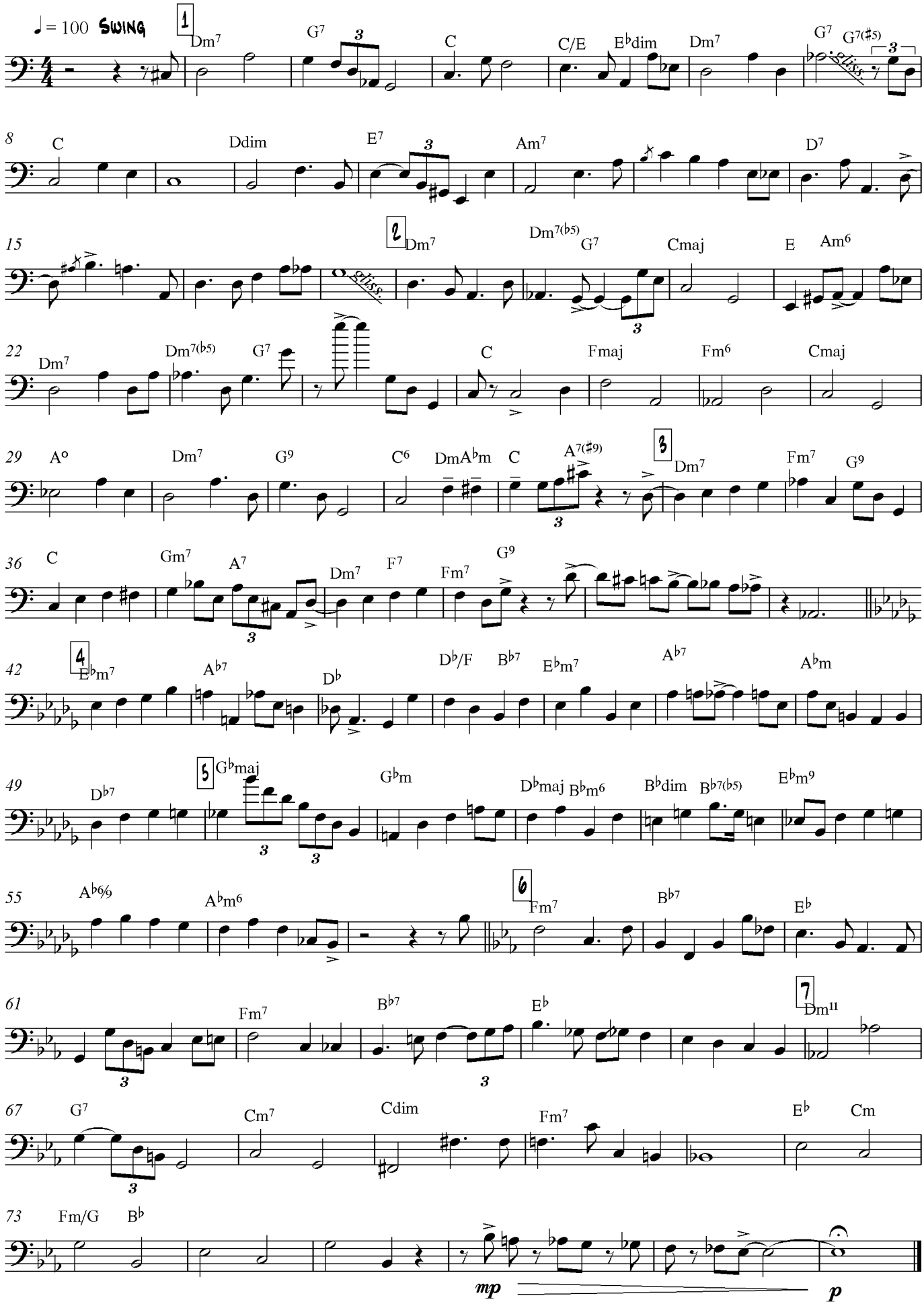

Voice

As recorded by Natalie Cole

What a difference a day made

