Trombone 1

As recorded by Natalie Cole

What a difference a day made

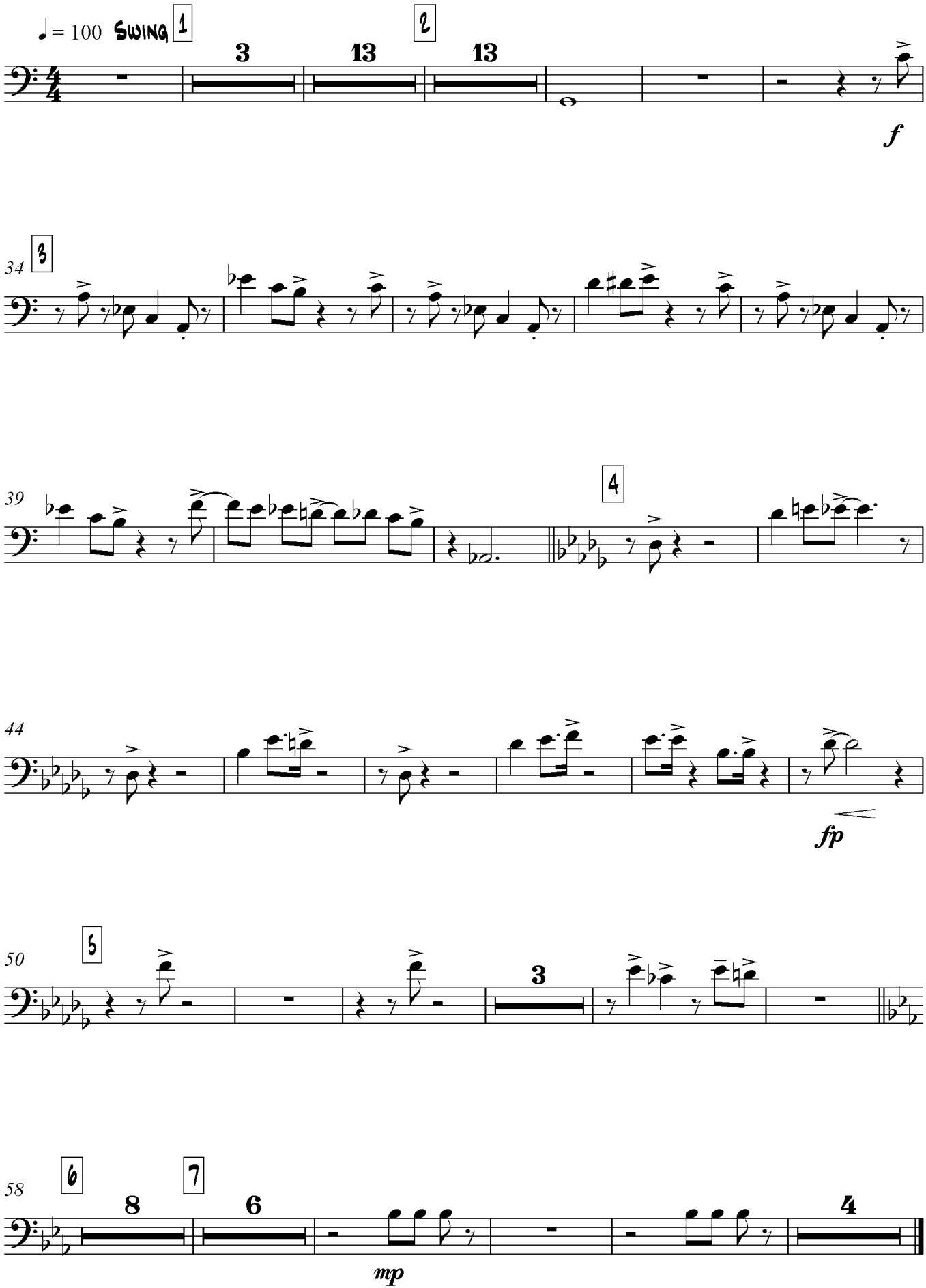

Trombone 2

As recorded by Natalie Cole

What a difference a day made

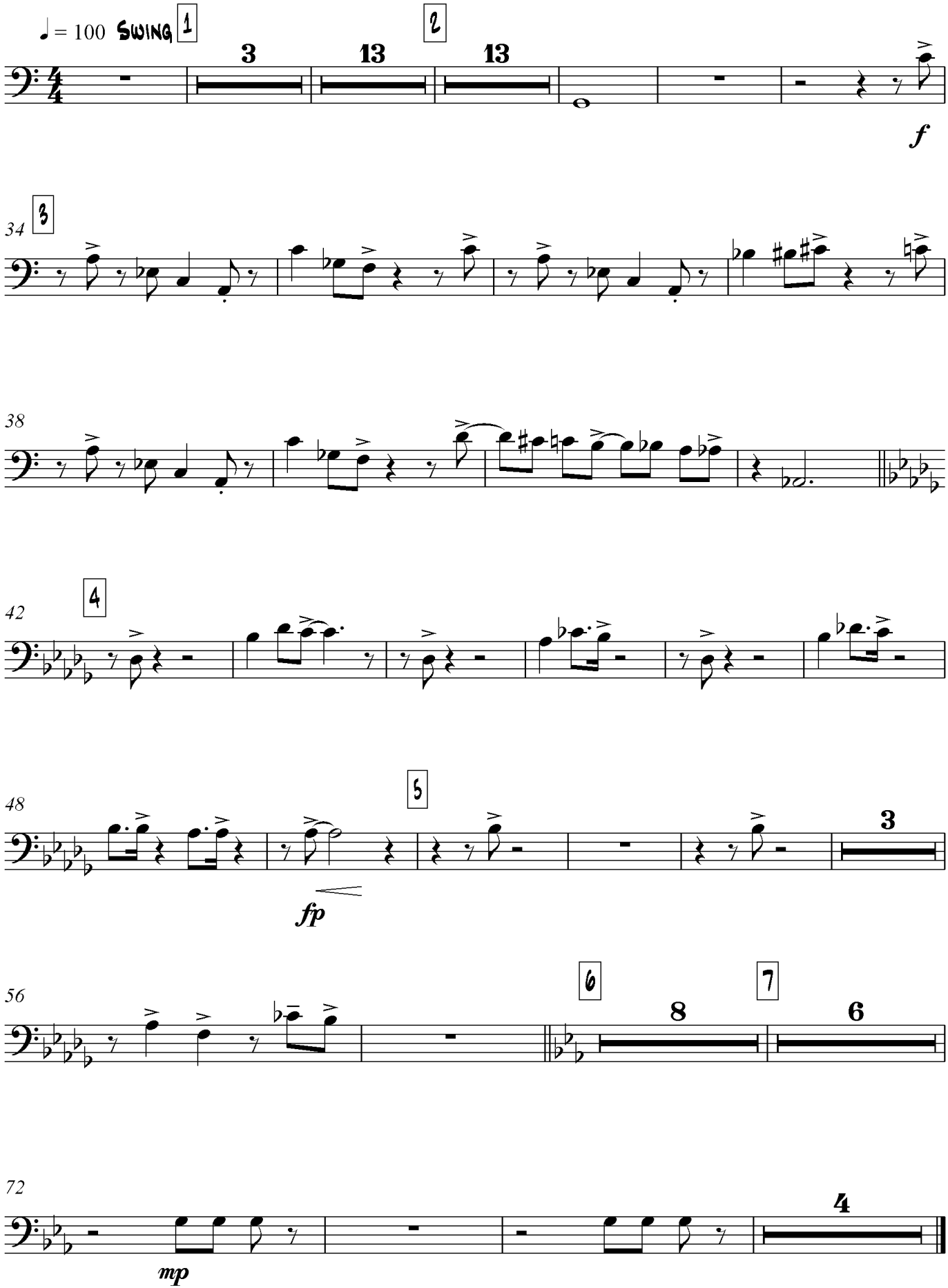

Trombone 3

As recorded by Natalie Cole

What a difference a day made

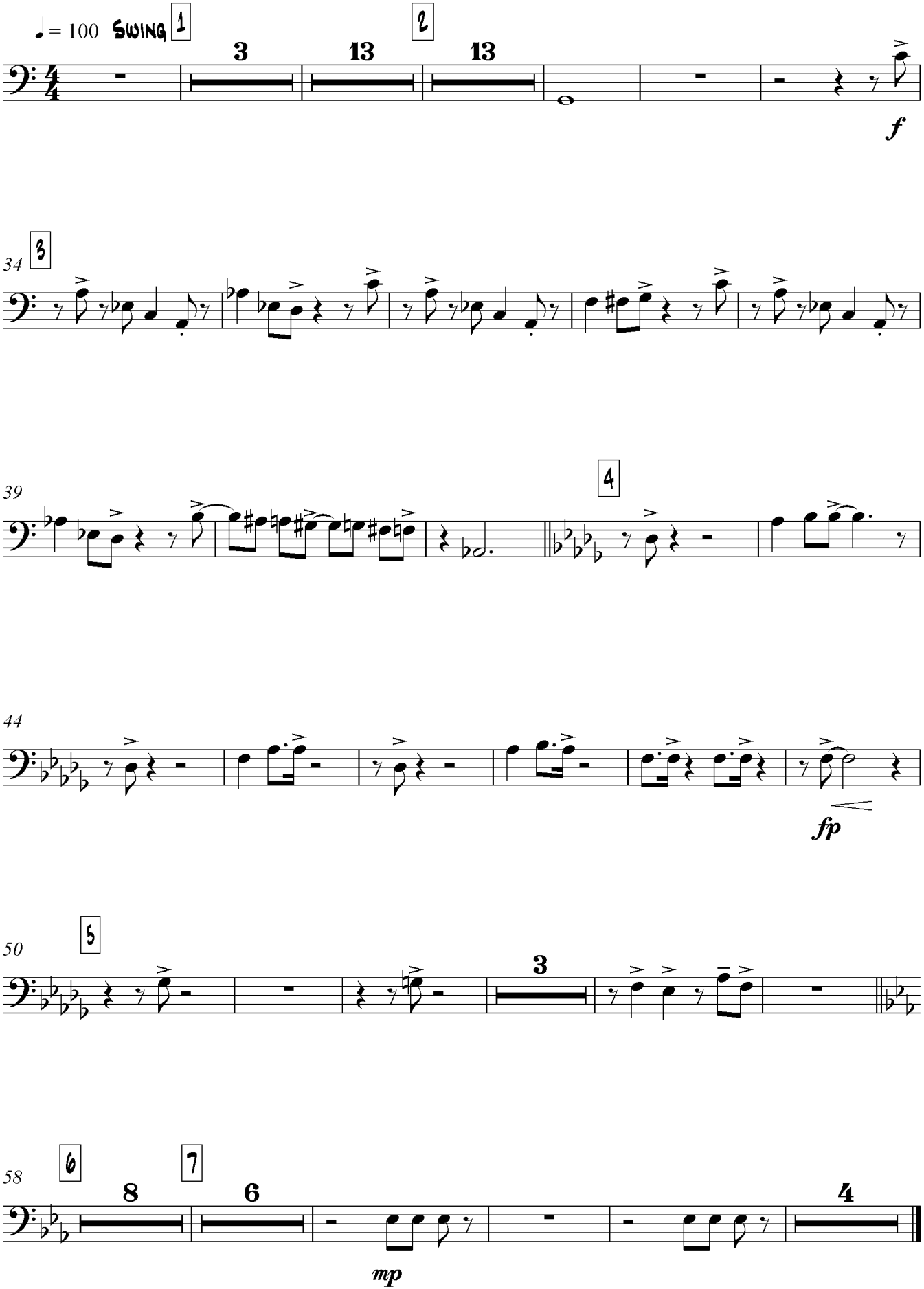

Bass Trombone

As recorded by Natalie Cole

What a difference a day made

