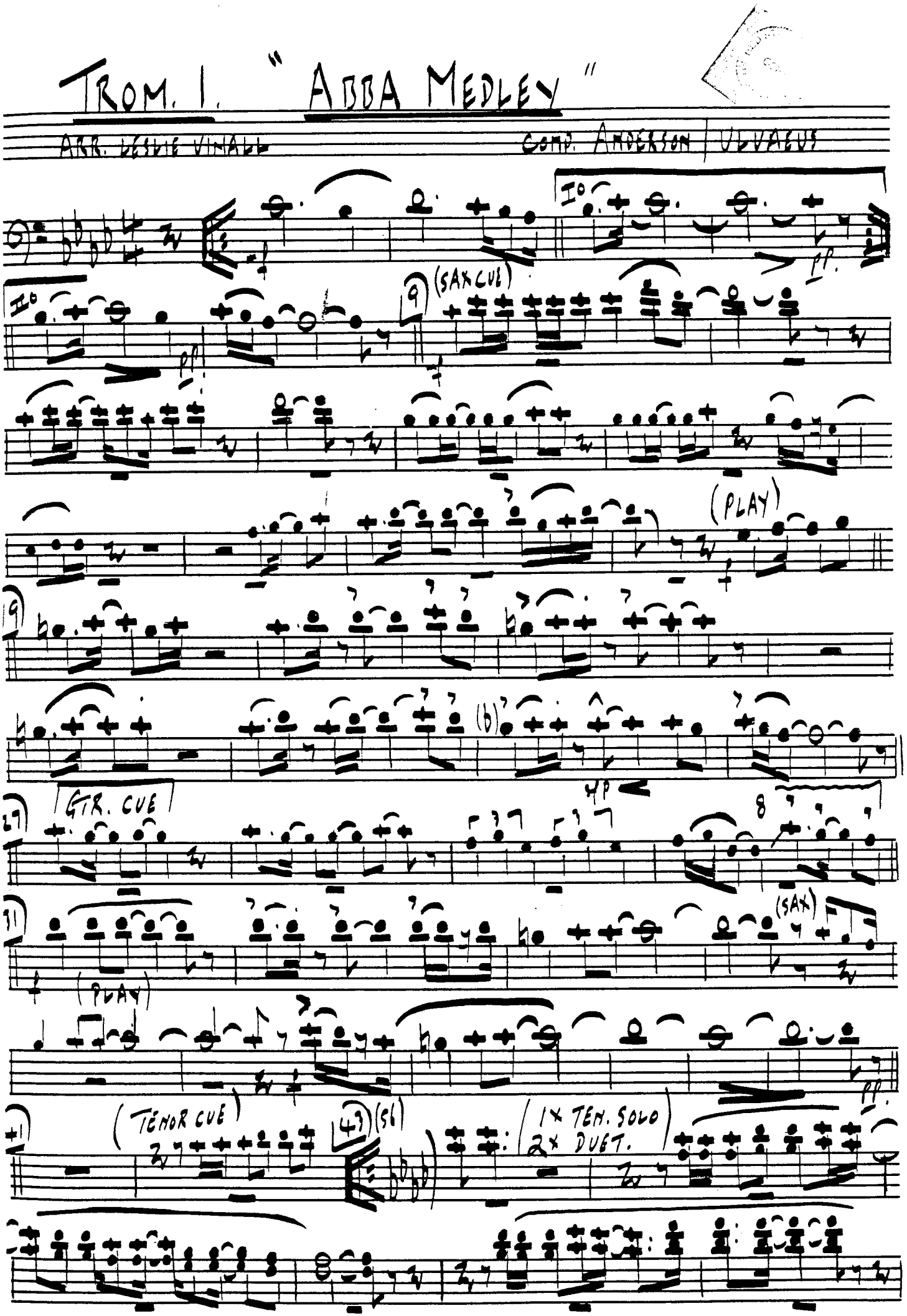

A LONDON ORCHESTRATIONS ARRANGEMENT 45, Norman Avenue, Sanderstead, South Croydon, Surrey CR2 0QH. Telephone 01-660 6819
This arrangement is made with the consent of the Controller of the Copyright.

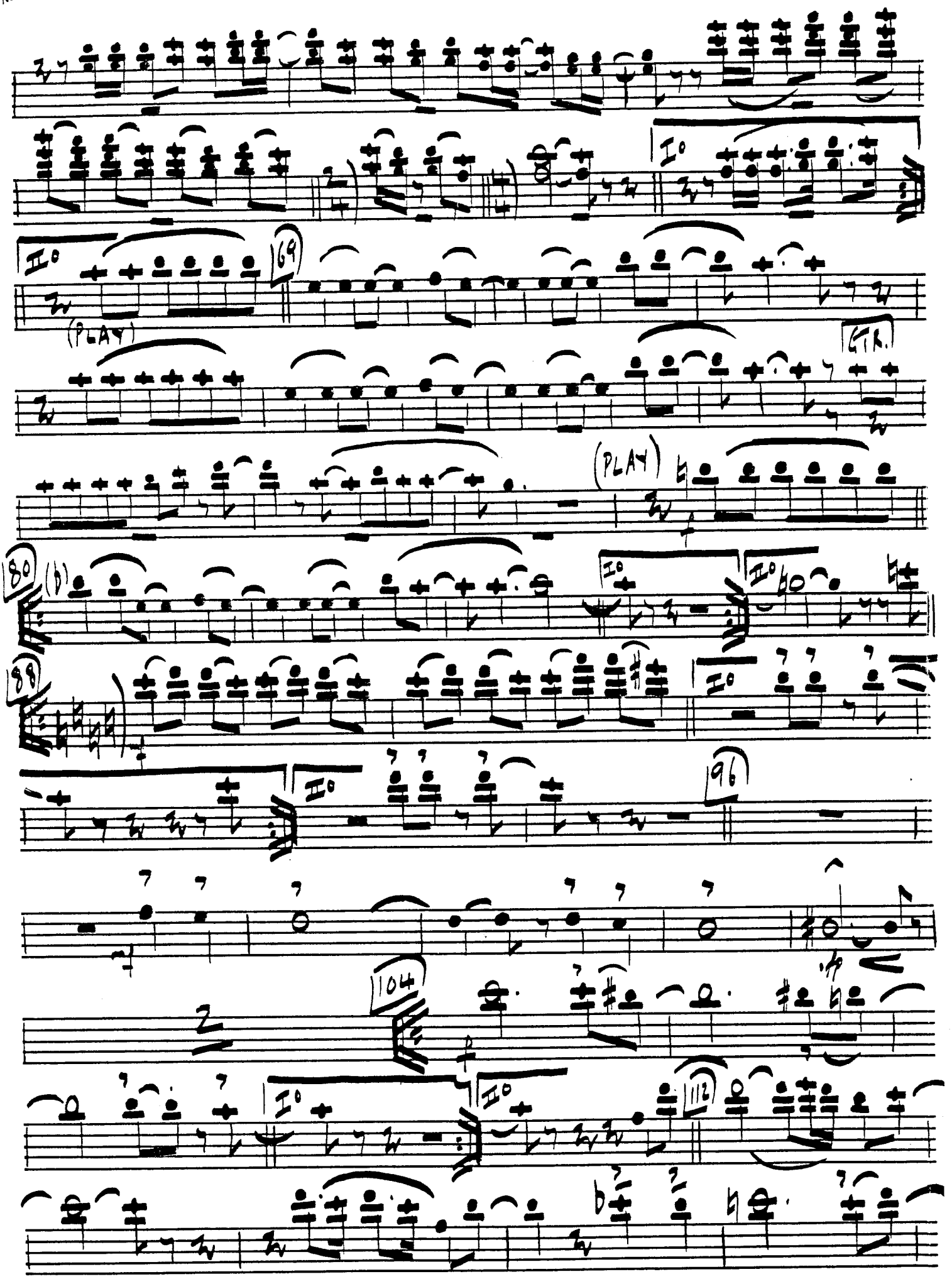
I°
II°
69
(PLAY)
GTR.
(PLAY)
80
(b)
88
96
104
112

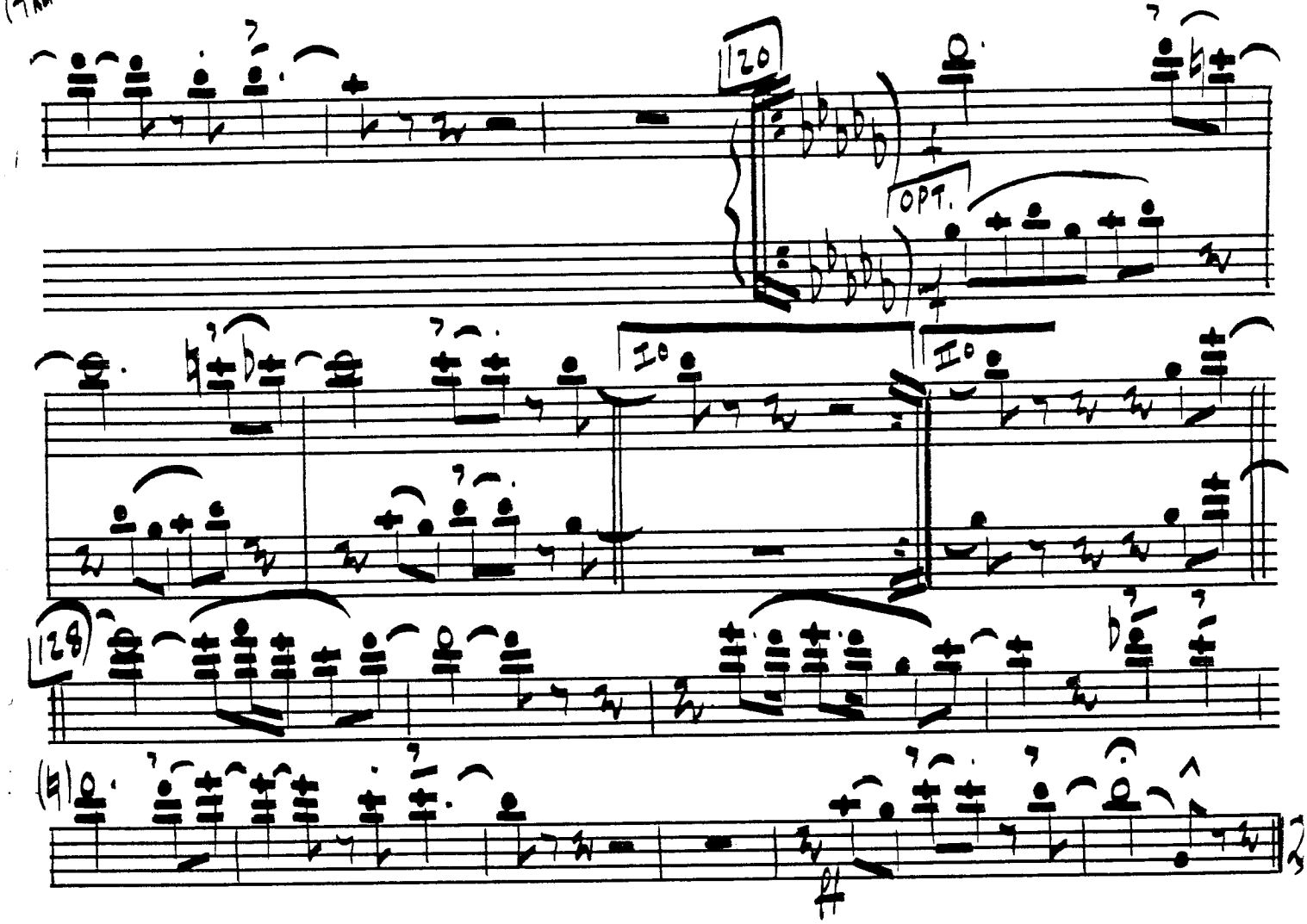
(TRANS.)
120
OPT.
I°
II°
128

TROM. 2/3. "ABBA MEDLEY"

ARR. LESLIE VINALL

COMP. ANDERSON / ULVAEUS

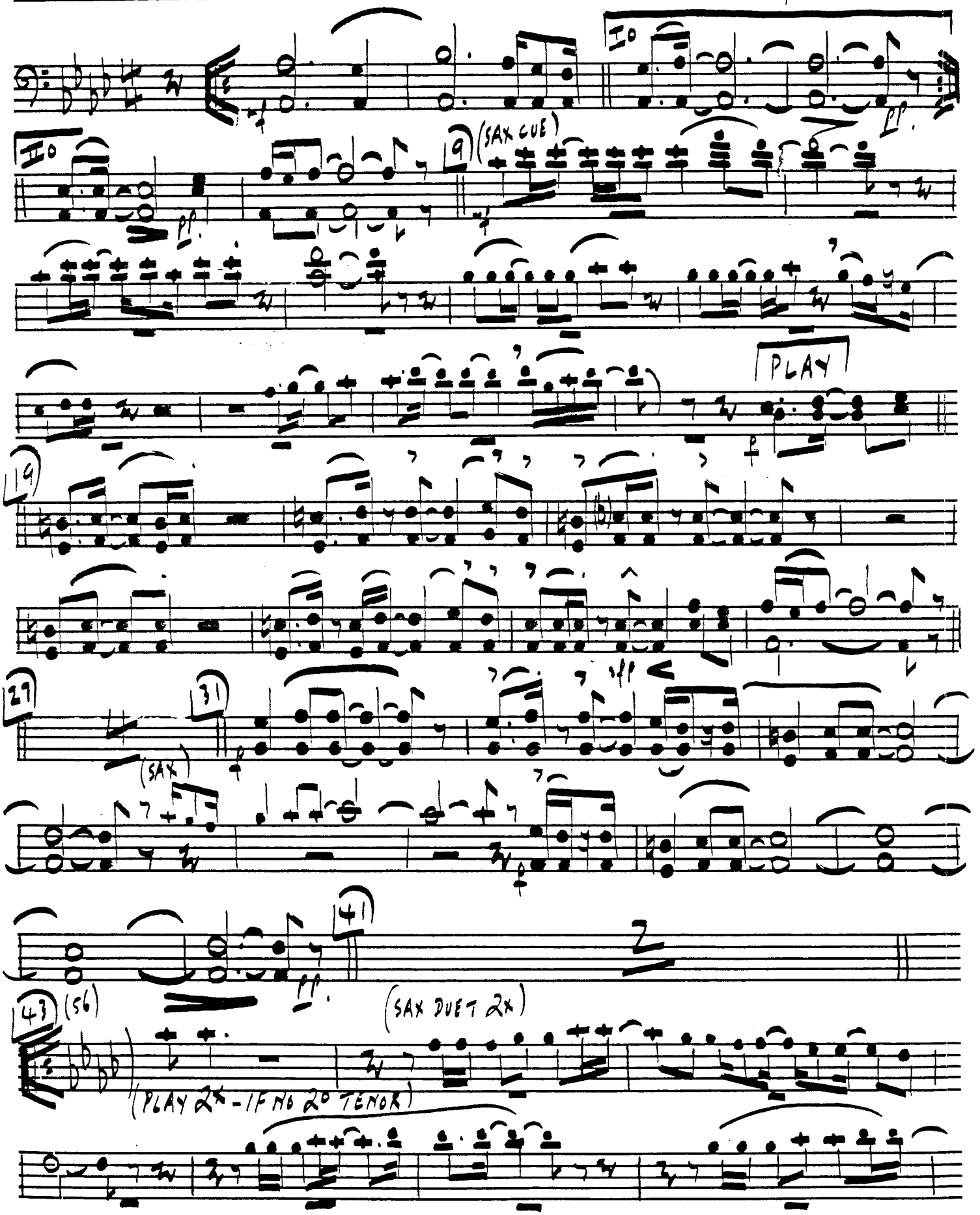

A LONDON ORCHESTRATIONS ARRANGEMENT 45, Norman Avenue, Sanderstead, South Croydon, Surrey CR2 0QH. Telephone 01-660 6819
This arrangement is made with the consent of the Controller of the Copyright.

ABBA MEDLEY

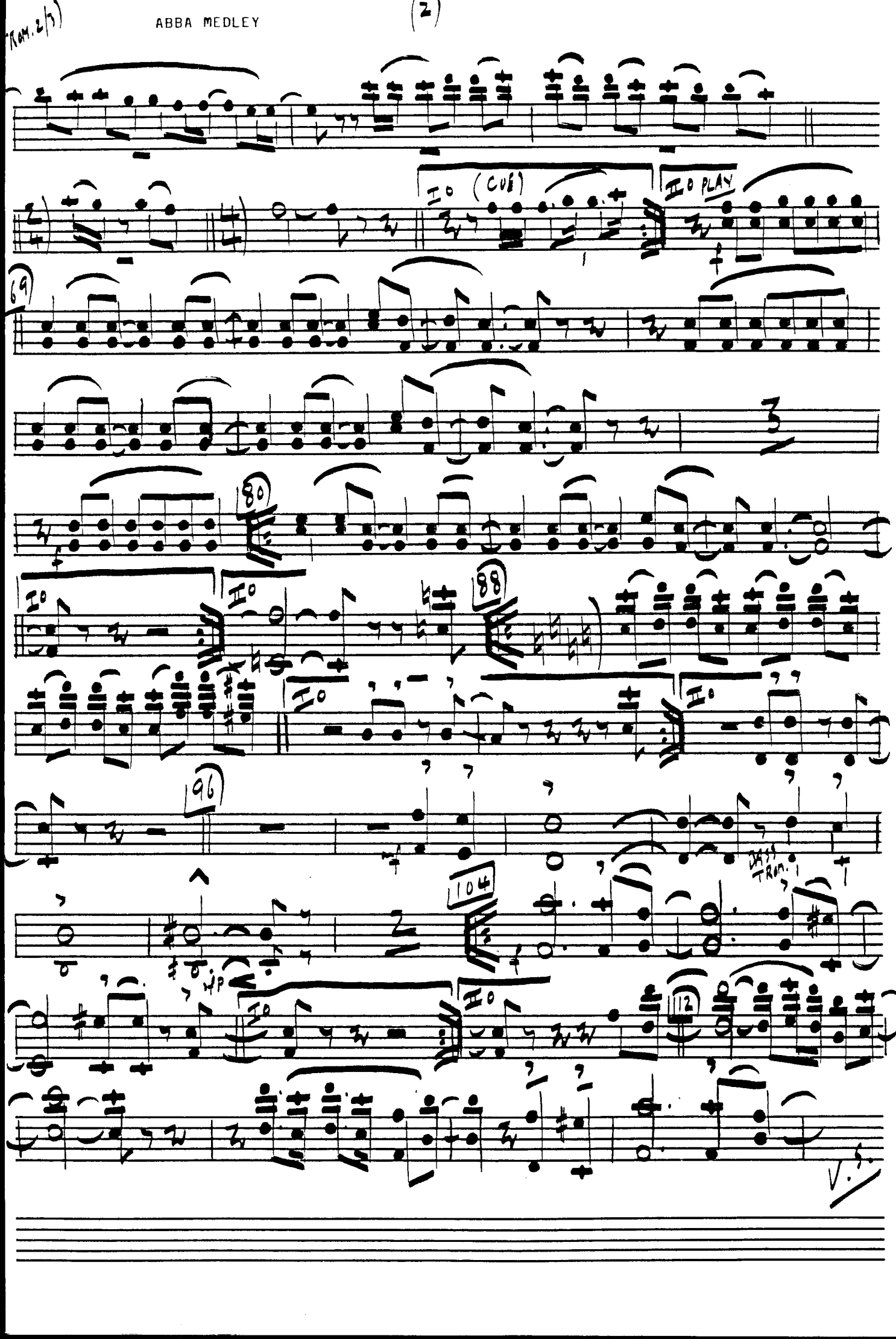

(Trom 2/3)

Abba Medley

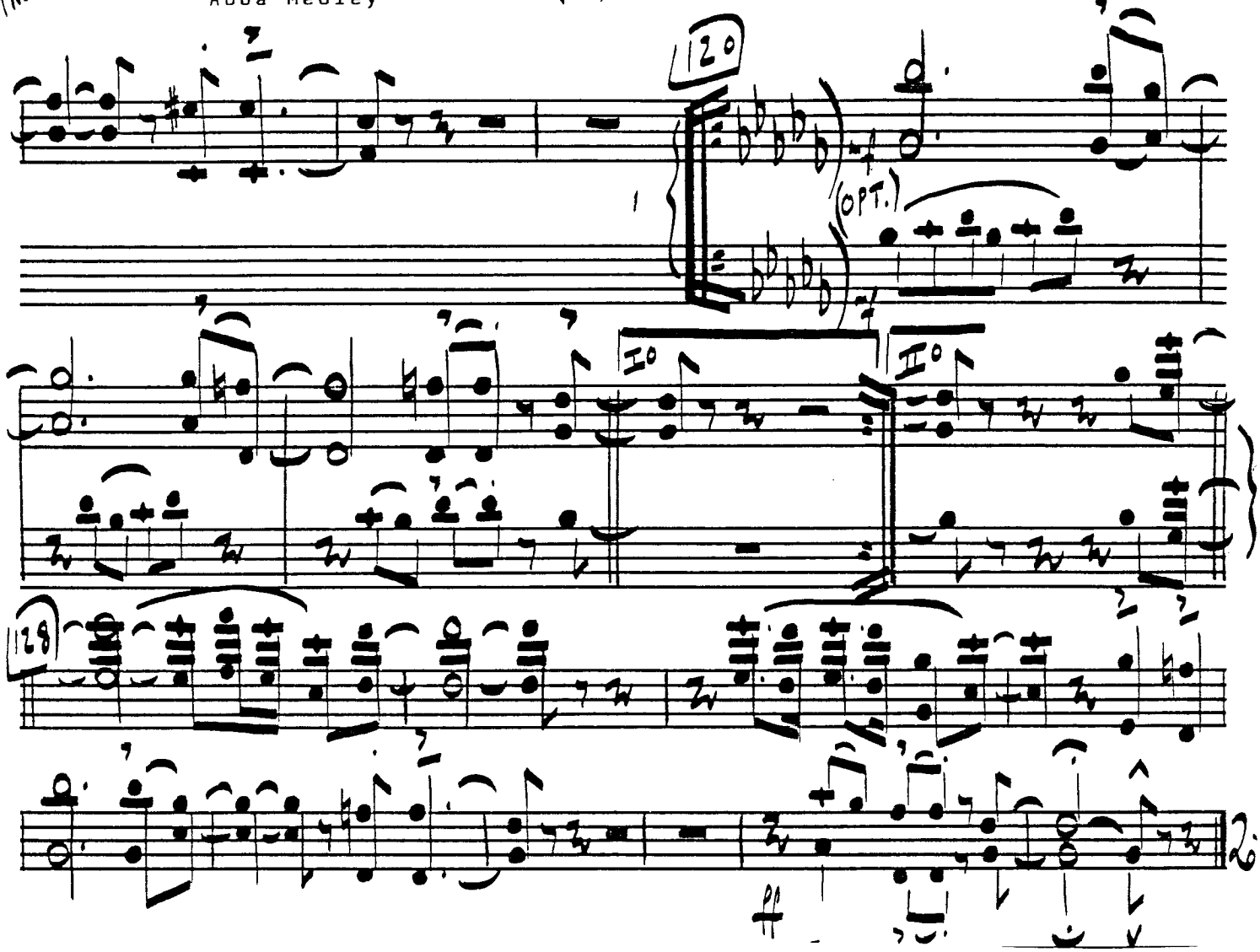

GUITAR 1/2 "ABBA MEDLEY"

ARR. LESLIE VINCENT COMP. ANDERSON / ULVAEUS

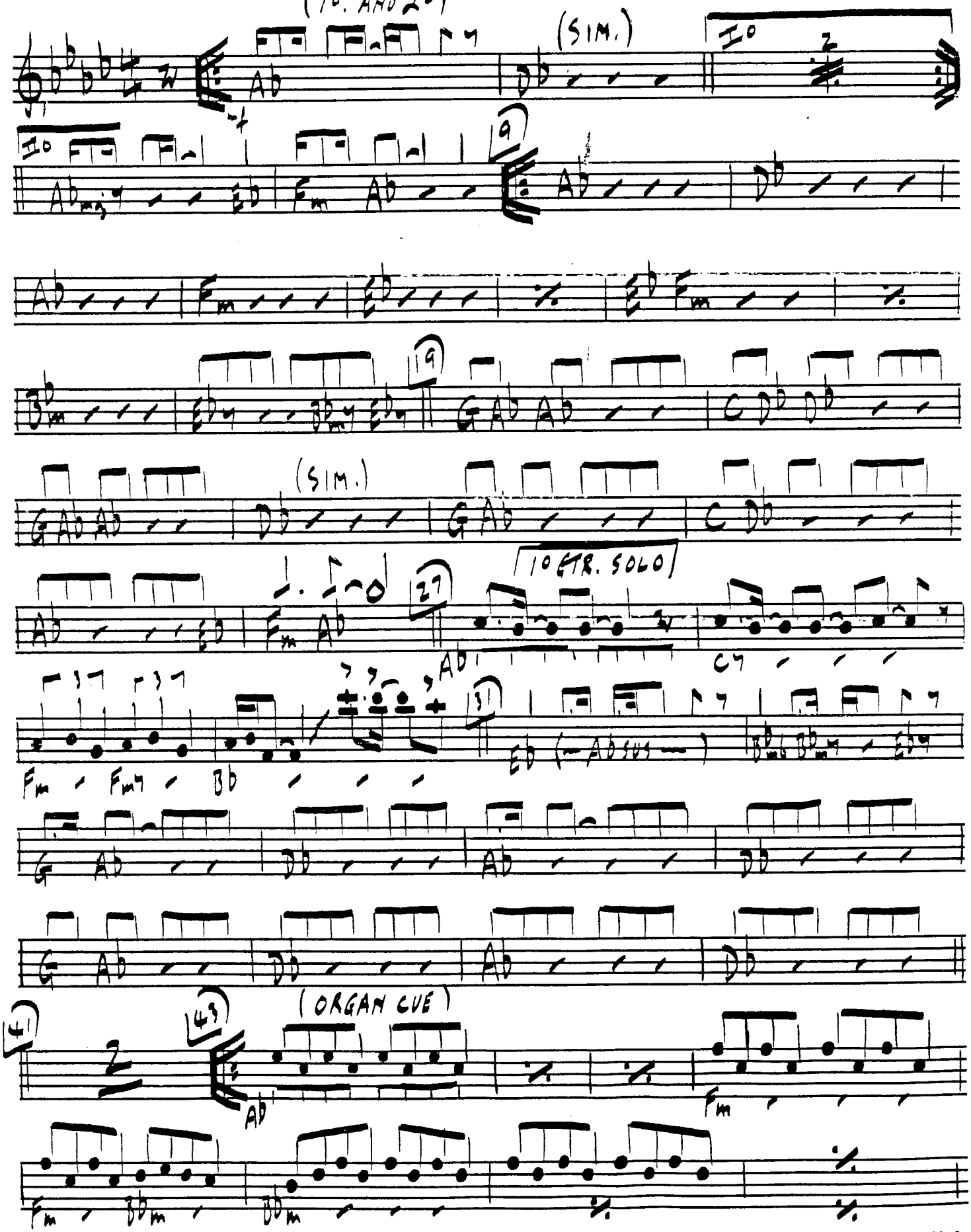

A LONDON ORCHESTRATIONS ARRANGEMENT 45, Norman Avenue, Sanderstead, South Croydon, Surrey CR2 0QH. Telephone 01-660 6819
This arrangement is made with the consent of the Controller of the Copyright.