TRUMPET'S 1/3 "ABBA MEDLEY"

ARR. LESLIE VINALL

COMP. ANDERSON / ULVAEUS

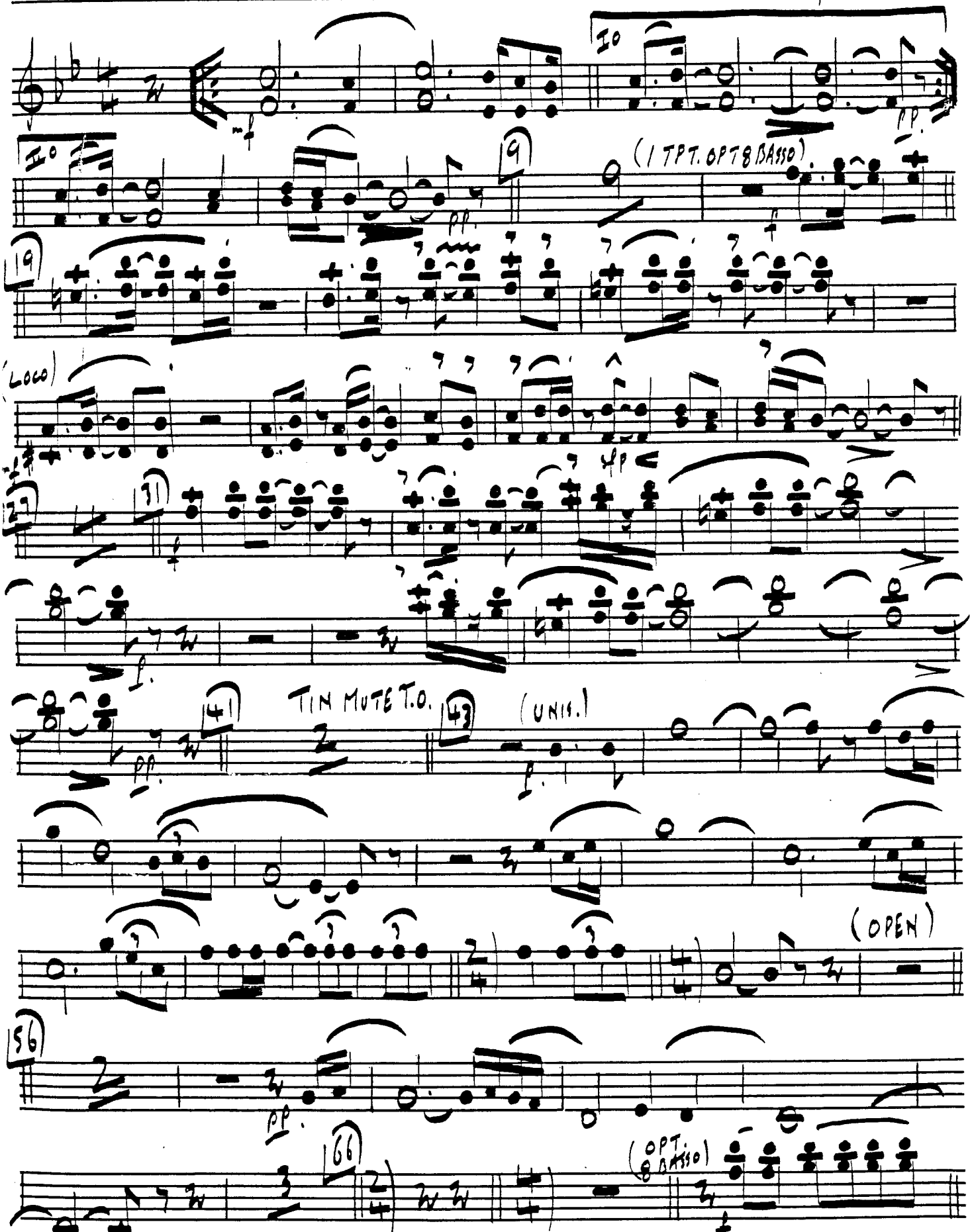

A LONDON ORCHESTRATIONS ARRANGEMENT 45, Norman Avenue, Sanderstead, South Croydon, Surrey CR2 0QH. Telephone 01-660 6819
This arrangement is made with the consent of the Controller of the Copyright.

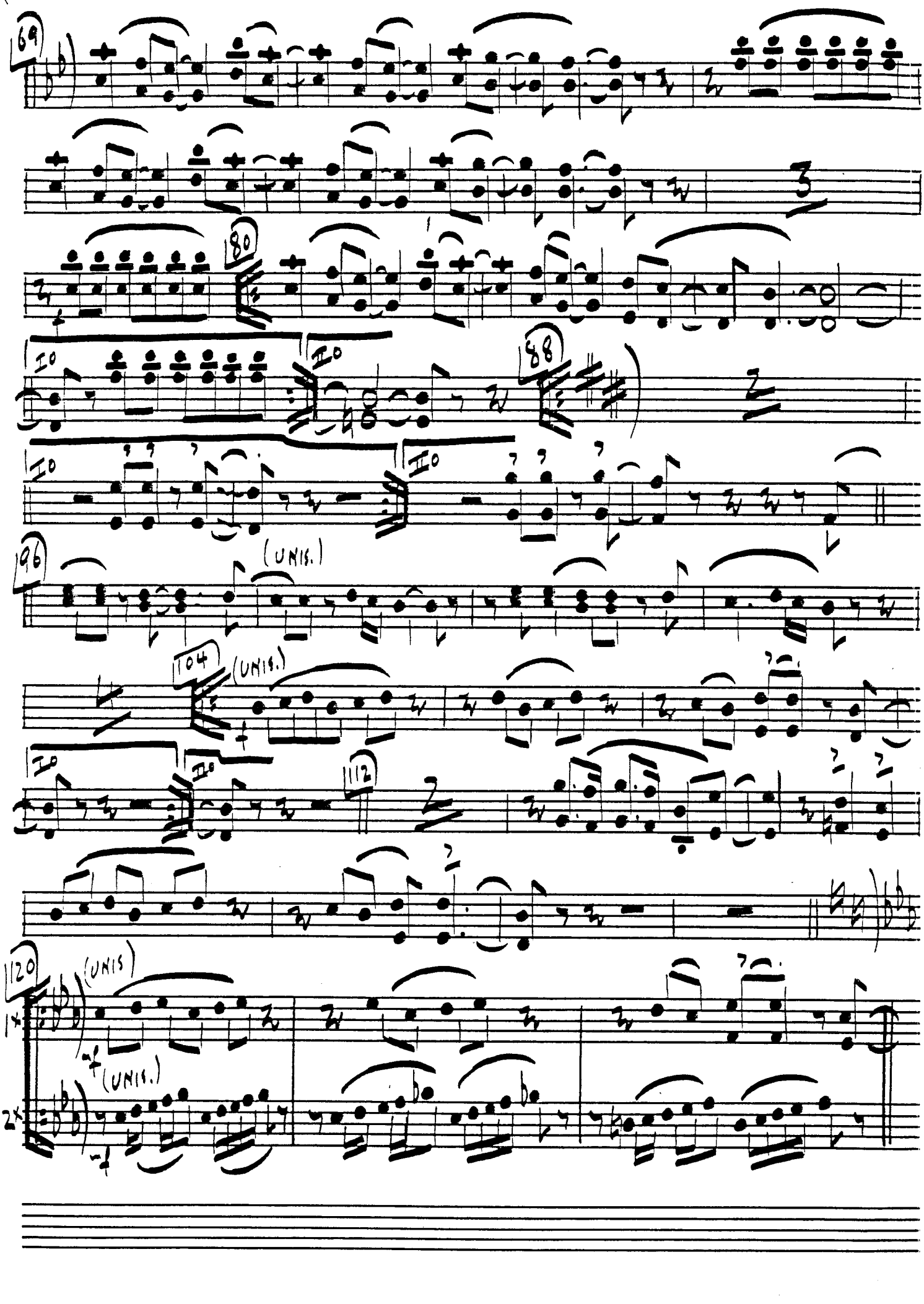
69
80
I.
II.
88
I.
II.
96
(UNIS.)
104
(UNIS.)
I.
II.
112
120
(UNIS)
1.
(UNIS.)
2.

TRPT 1/3.

P.

(3)

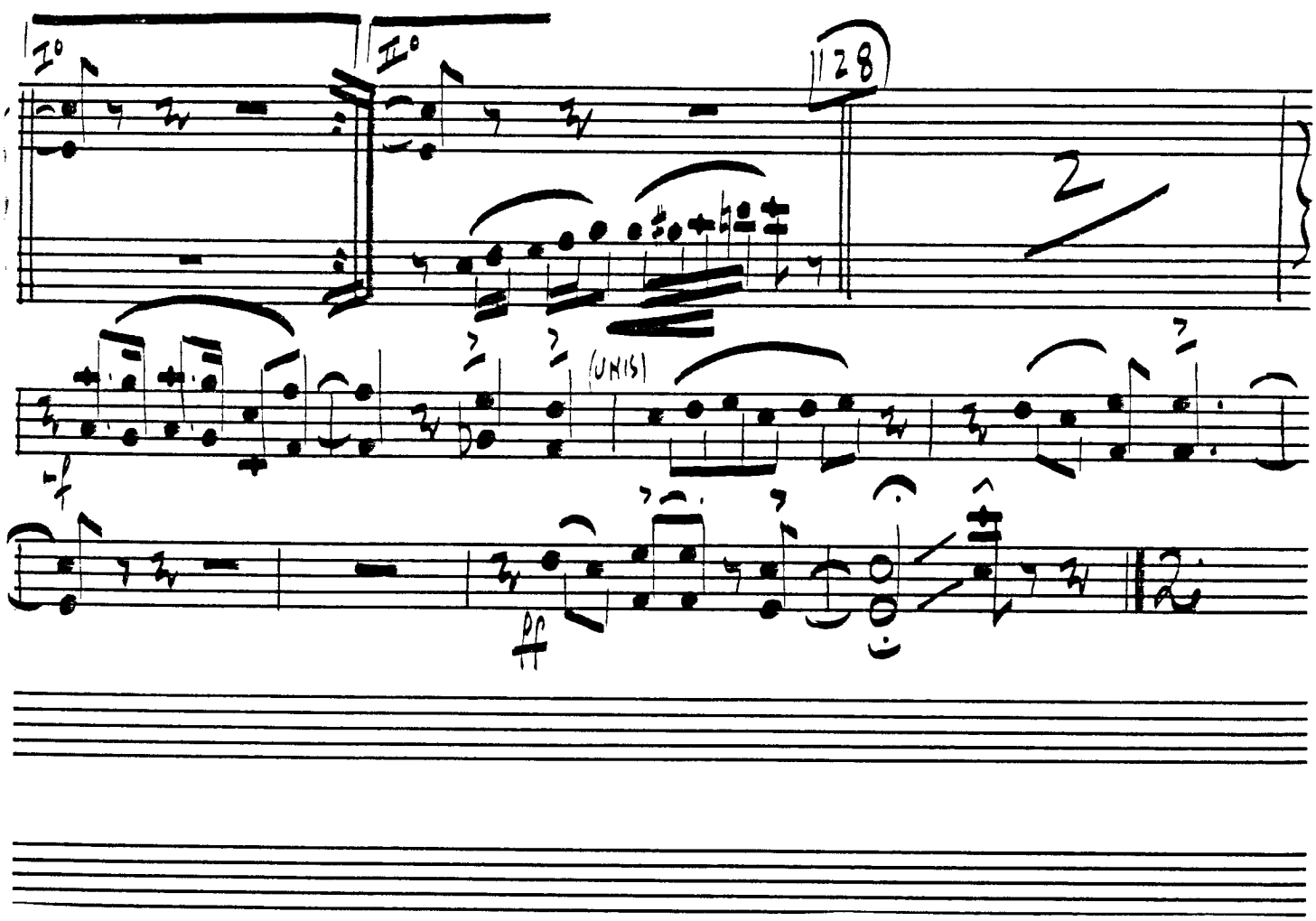

TRUMPET 2. "ABBA MEDLEY"

ARR. BJÖRN ULVAEUS COMP. ANDERSON / ULVAEUS

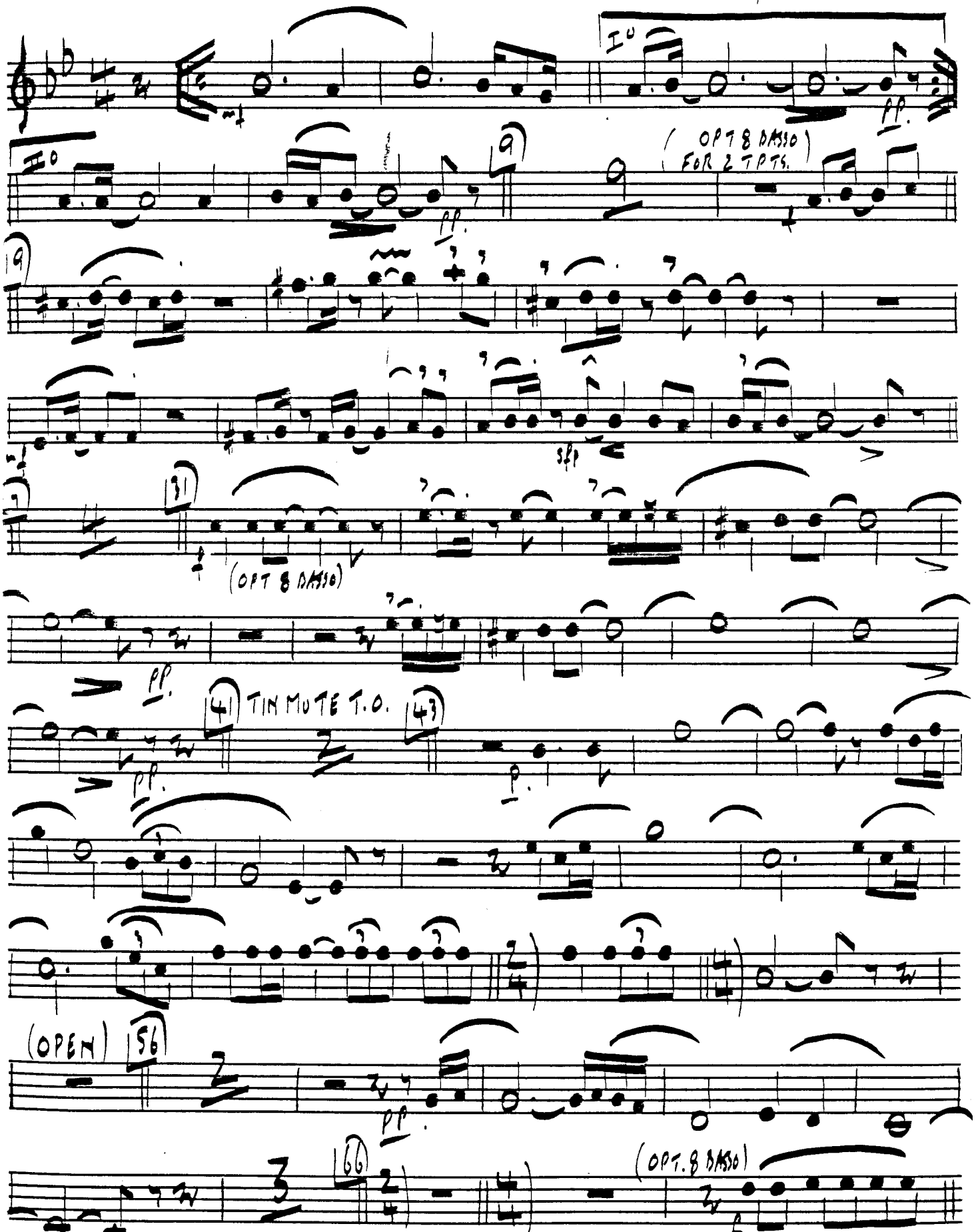

A LONDON ORCHESTRATIONS ARRANGEMENT 45, Norman Avenue, Sanderstead, South Croydon, Surrey CR2 0QH. Telephone 01-660 6819
This arrangement is made with the consent of the Controller of the Copyright.

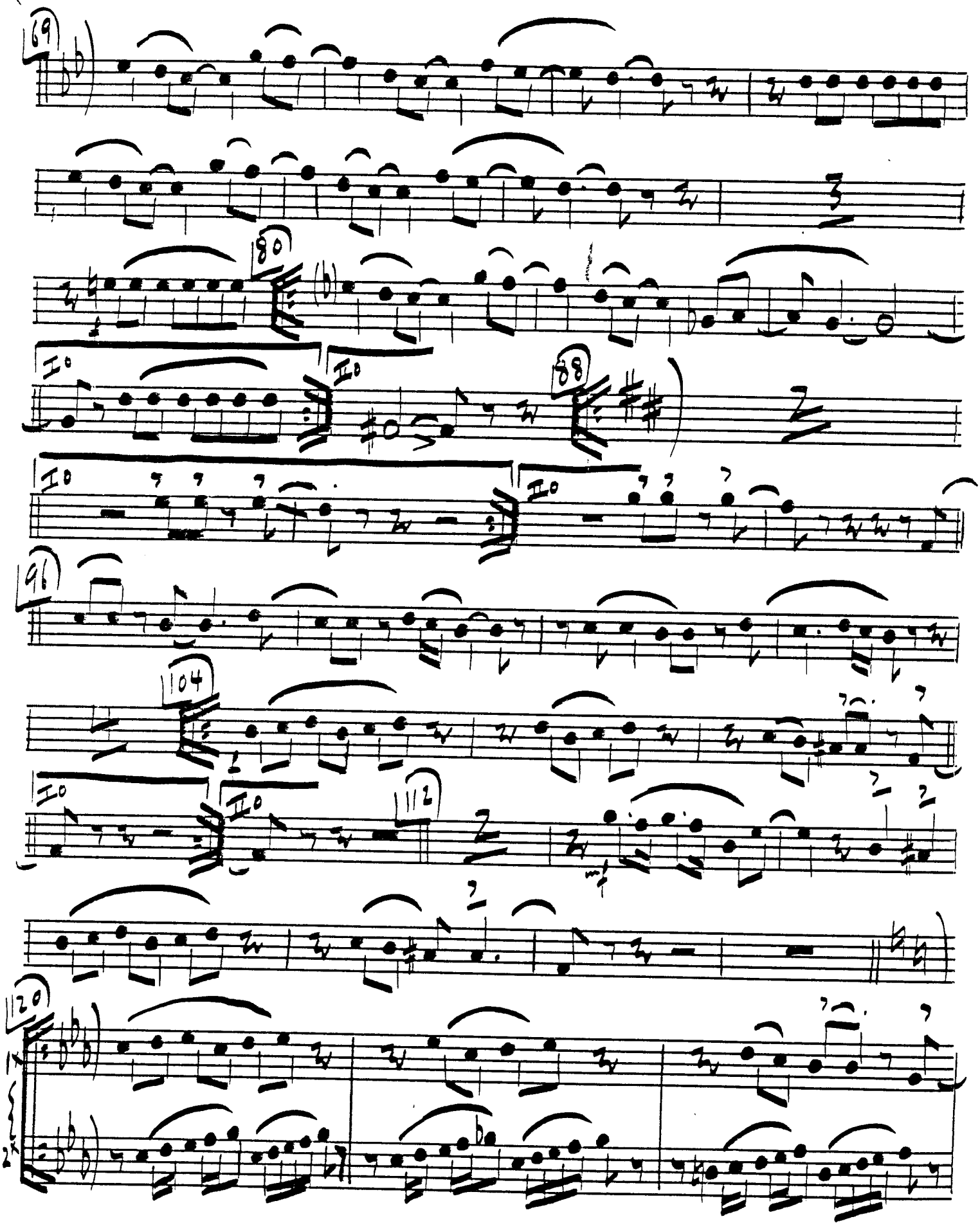
69
80
I.
II.
88
I.
II.
96
104
I.
II.
112
120
1.
2.

TRPT-2 Parts 3.1

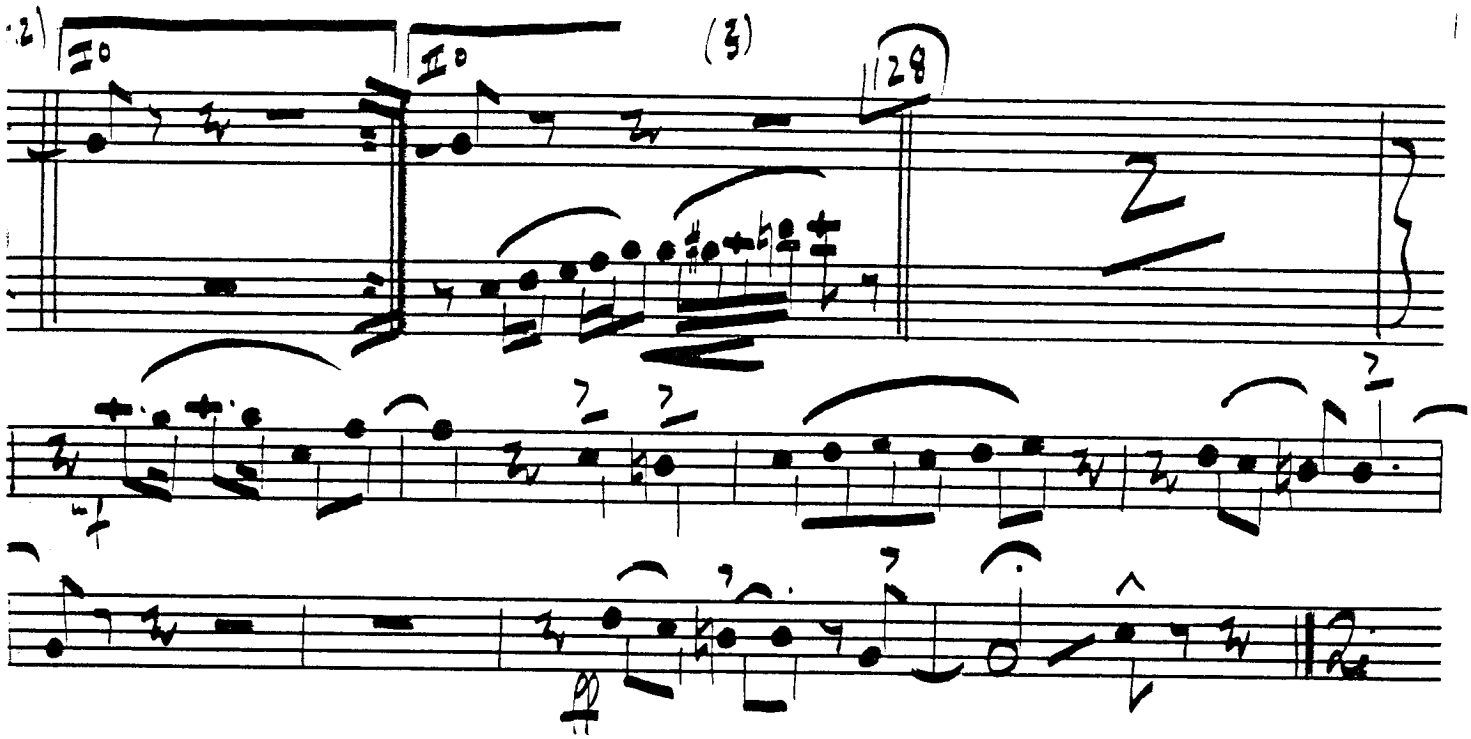

TRUMPET 4 "ABBA MEDLEY"

ARR. LESLIE VINALL

COMP. ANDERSON / ULVAEUS

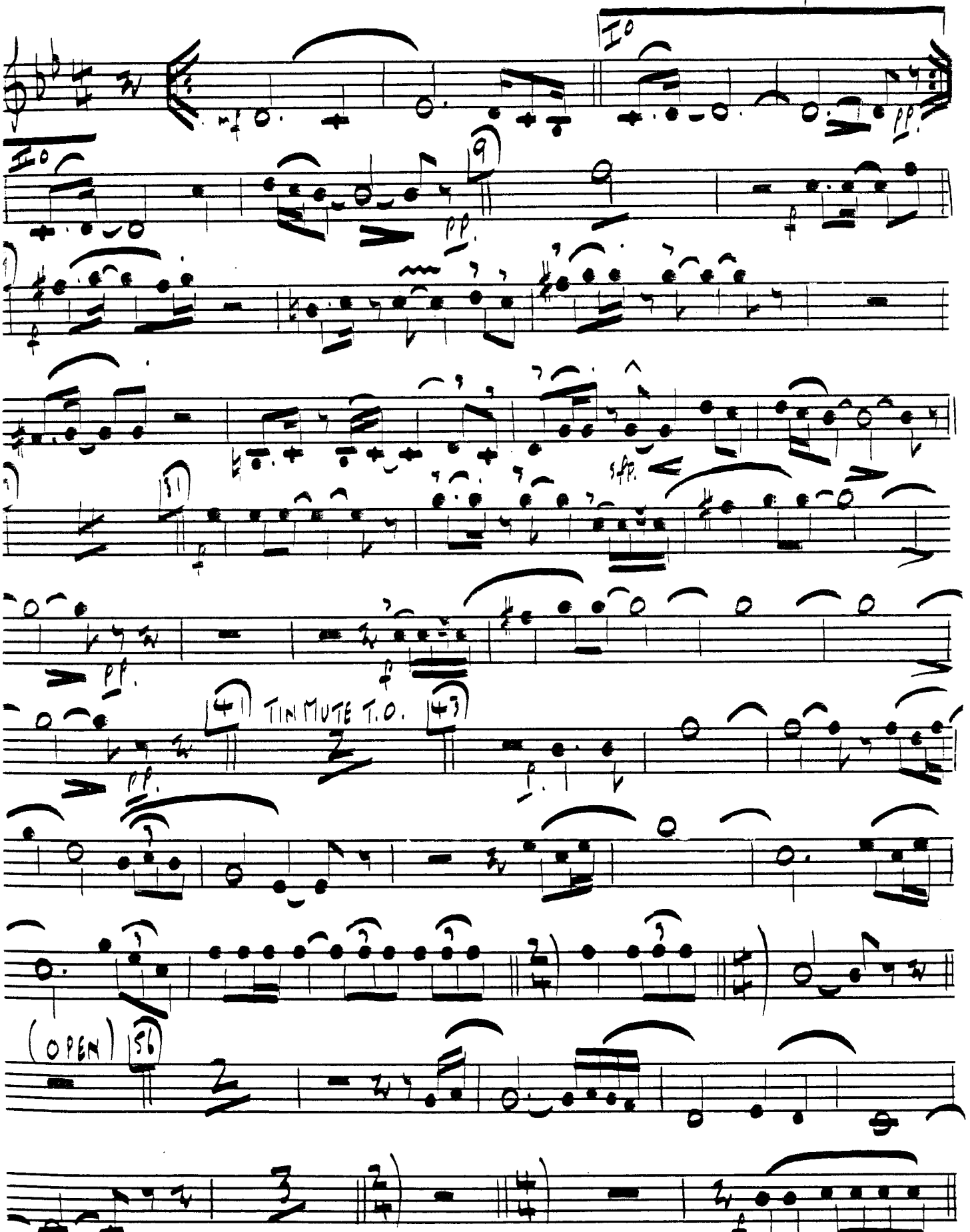

LONDON ORCHESTRATIONS ARRANGEMENT 45, Norman Avenue, Sanderstead, South Croydon, Surrey CR2 0QH. Telephone 01-660 6819
This arrangement is made with the consent of the Controller of the Copyright.

ABBA MEDLEY

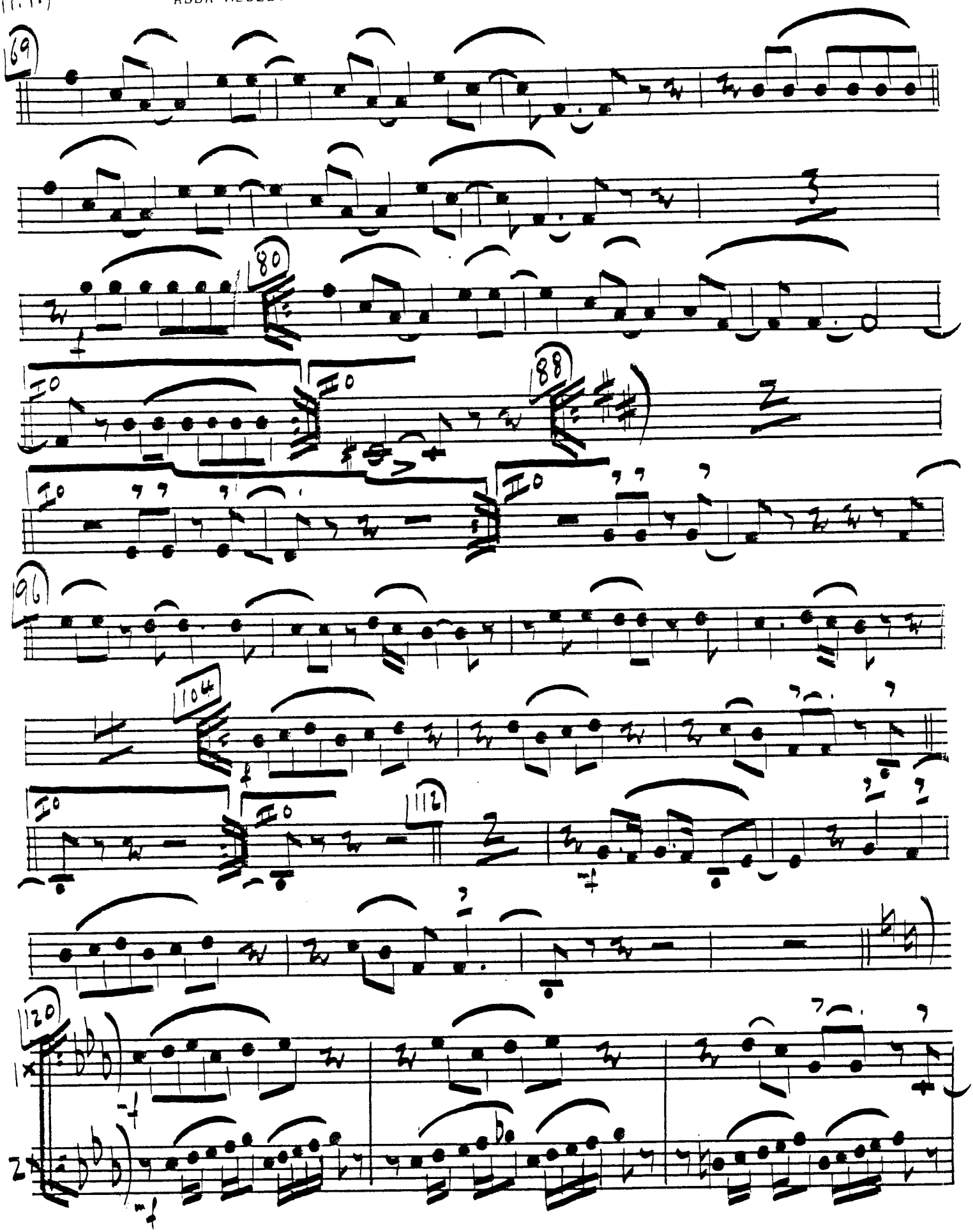

P.4.) TRPT - 4.

Page.
(3)

