ALTO SAX 1

8/5 (35)

bein' green

179

Words and Music by JOE RAPOSO
Arranged by DAVE BARDUHN

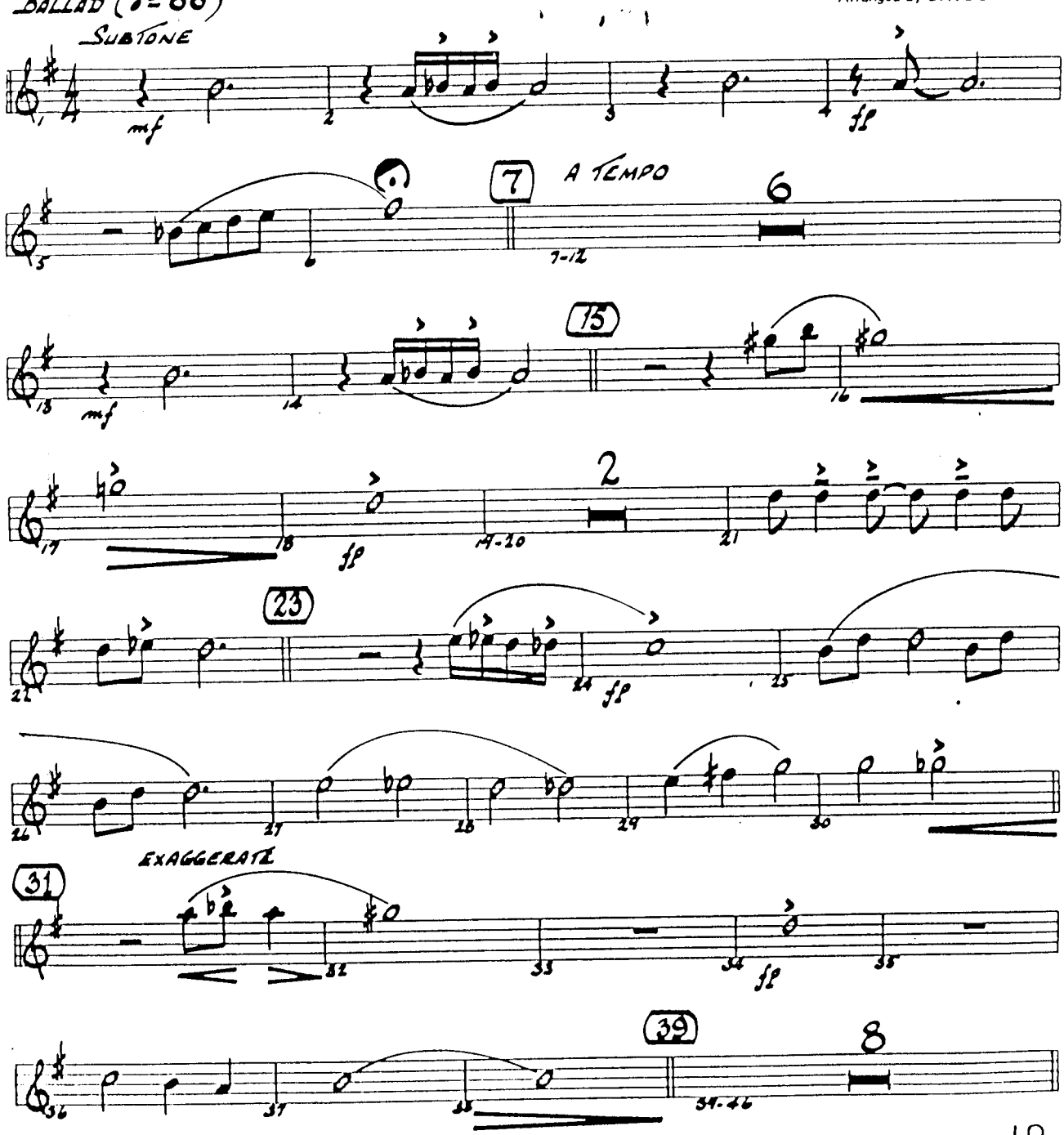

Copyright ©1970 & 1980 JONICO MUSIC, INC.
Administered by INTERWORLD MUSIC GROUP, INC. 8304 Beverly Blvd. Los Angeles, CA 90048

303-02010

BEIN' GREEN

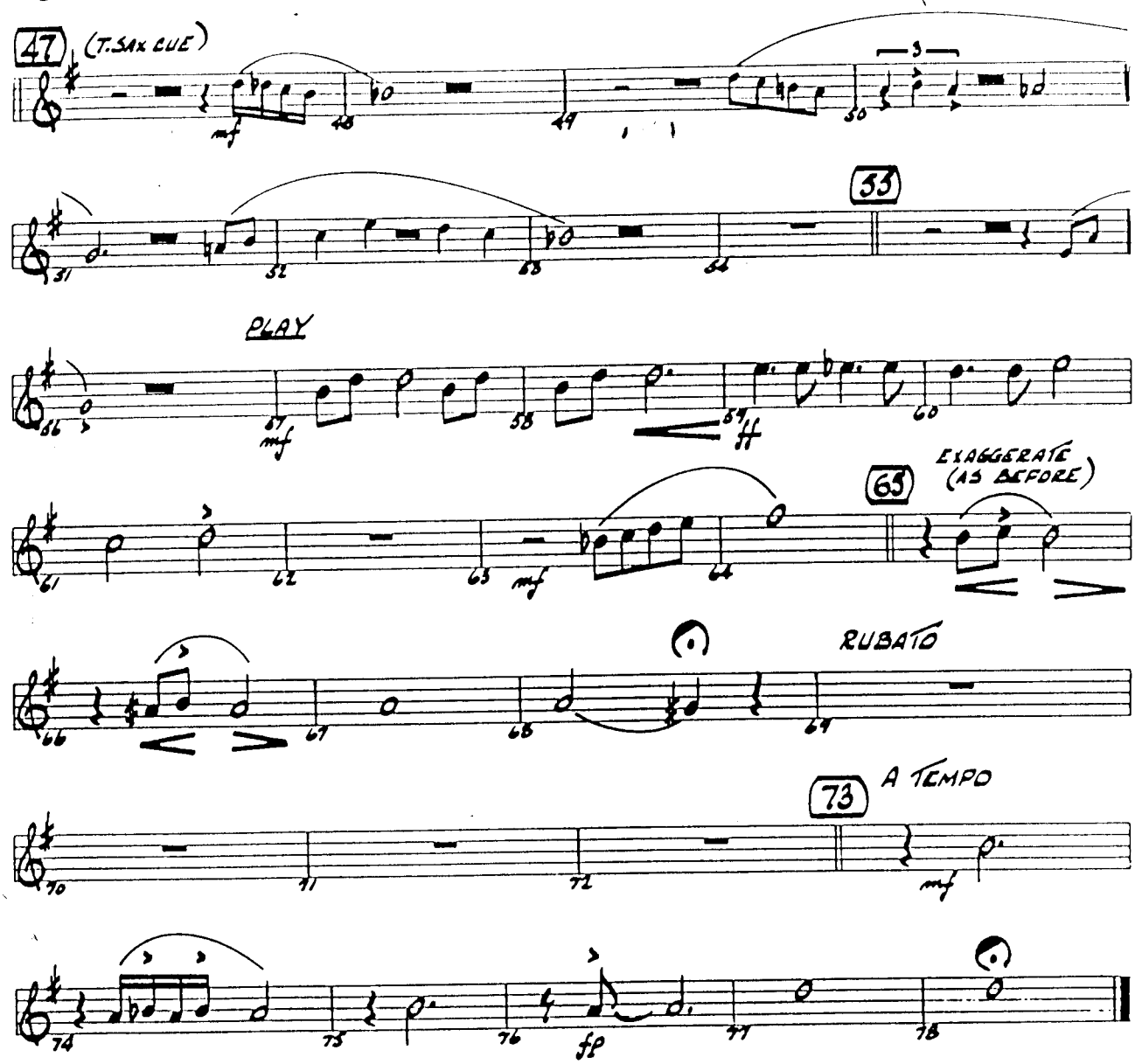
47
(T. SAX CUE)
mf
48
49
50
3
31
32
33
33
34
PLAY
56
57
mf
58
59
ff
60
61
62
63
mf
64
65
EXAGGERATE
(AS BEFORE)
66
67
68
RUBATO
69
70
71
72
73
A TEMPO
mf
74
75
76
fp
77
78

As recorded by the DAVE BARDUHN BIG BAND on BARDUHN

179

ALTO SAX 2

bein' green

Words and Music by JOE RAPOSO
Arranged by DAVE BARDUHN

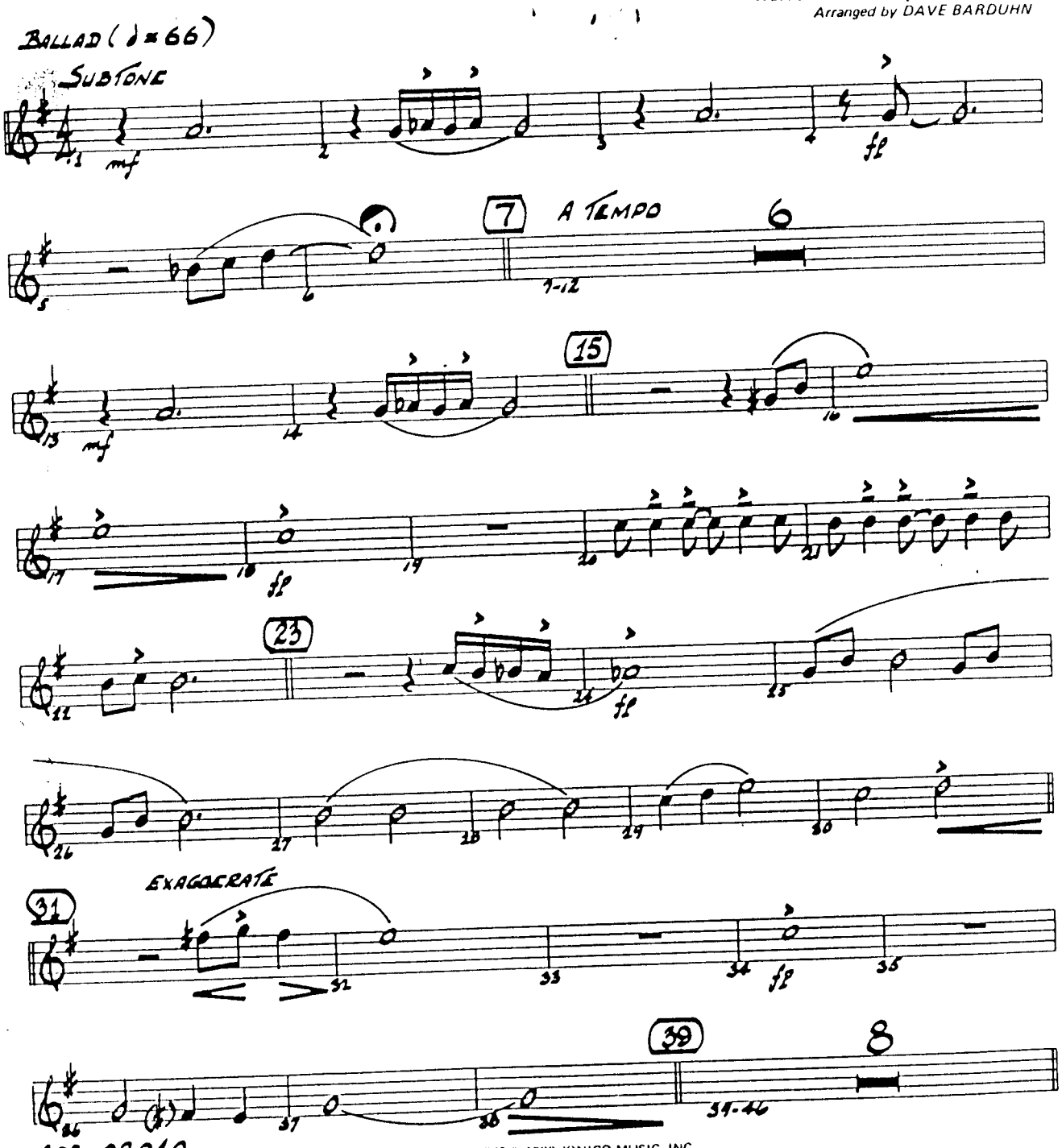

203-02010

Copyright © 1970 & 1980 JONICO MUSIC, INC.
Administered by INTERWORLD MUSIC GROUP, INC. 8304 Beverly Blvd. Los Angeles, CA 90048
International Copyright Secured. All Rights Reserved. Made in U.S.A.

ALTO SAX 2

BEIN' GREEN

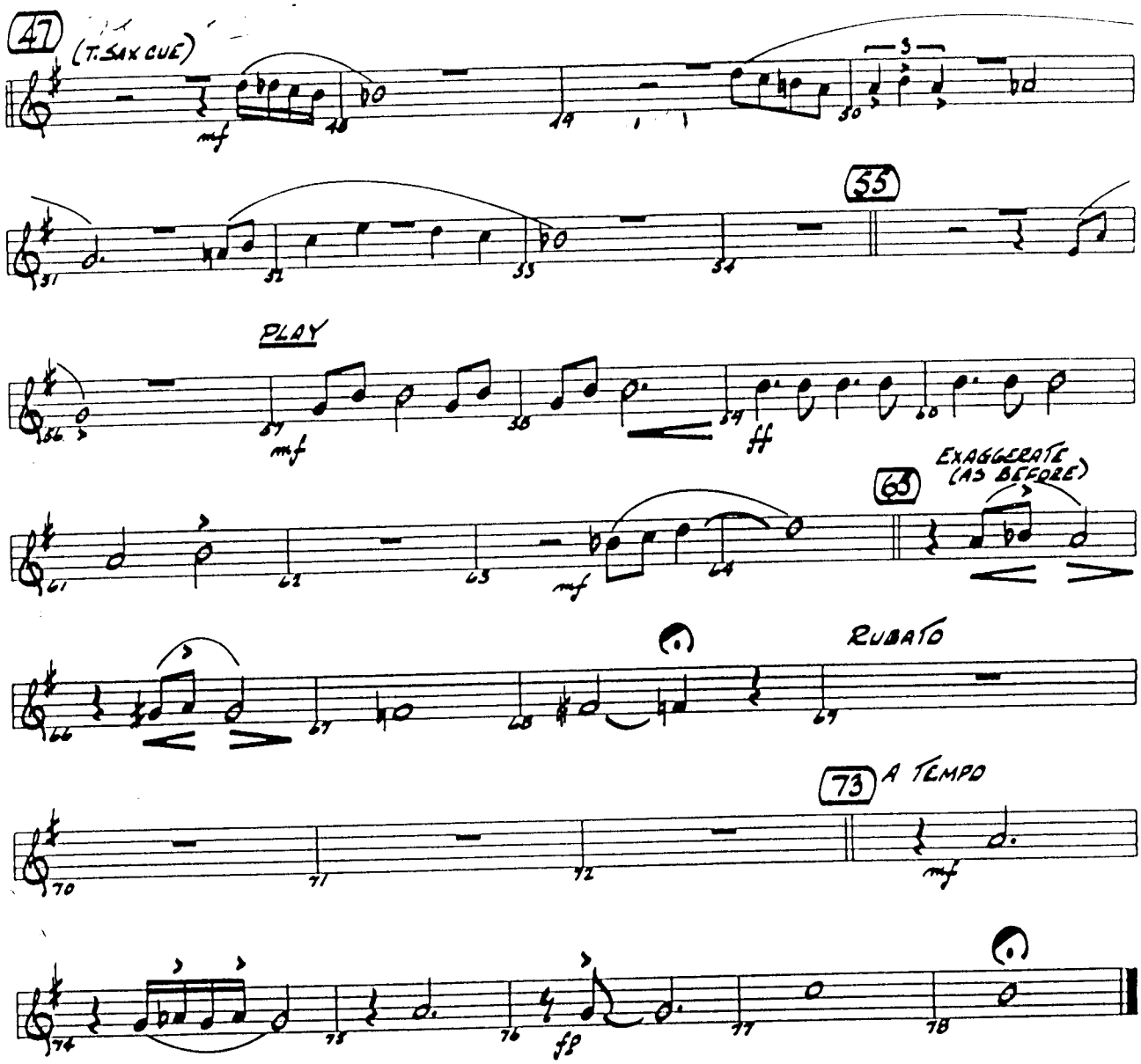

TENOR SAX 1

bein' green

114

Words and Music by JOE RAPOSO
Arranged by DAVE BARDUHN

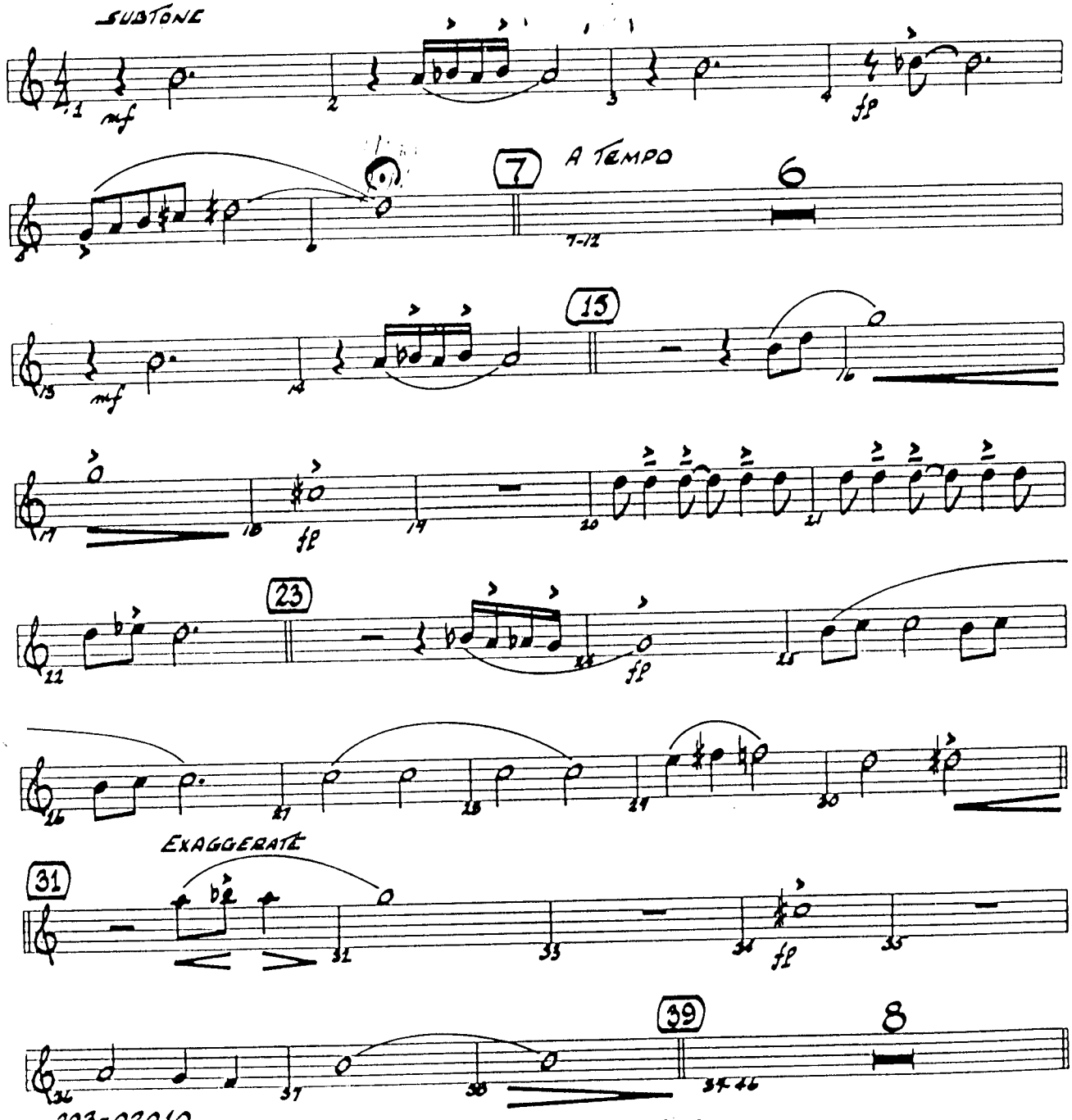

203-02010

Copyright ©1970 & 1980 JONICO MUSIC, INC.
Administered by INTERWORLD MUSIC GROUP, INC. 8304 Beverly Blvd. Los Angeles, CA 90048
International Copyright Secured All Rights Reserved Made in U.S.A.

TENOR SAX 1

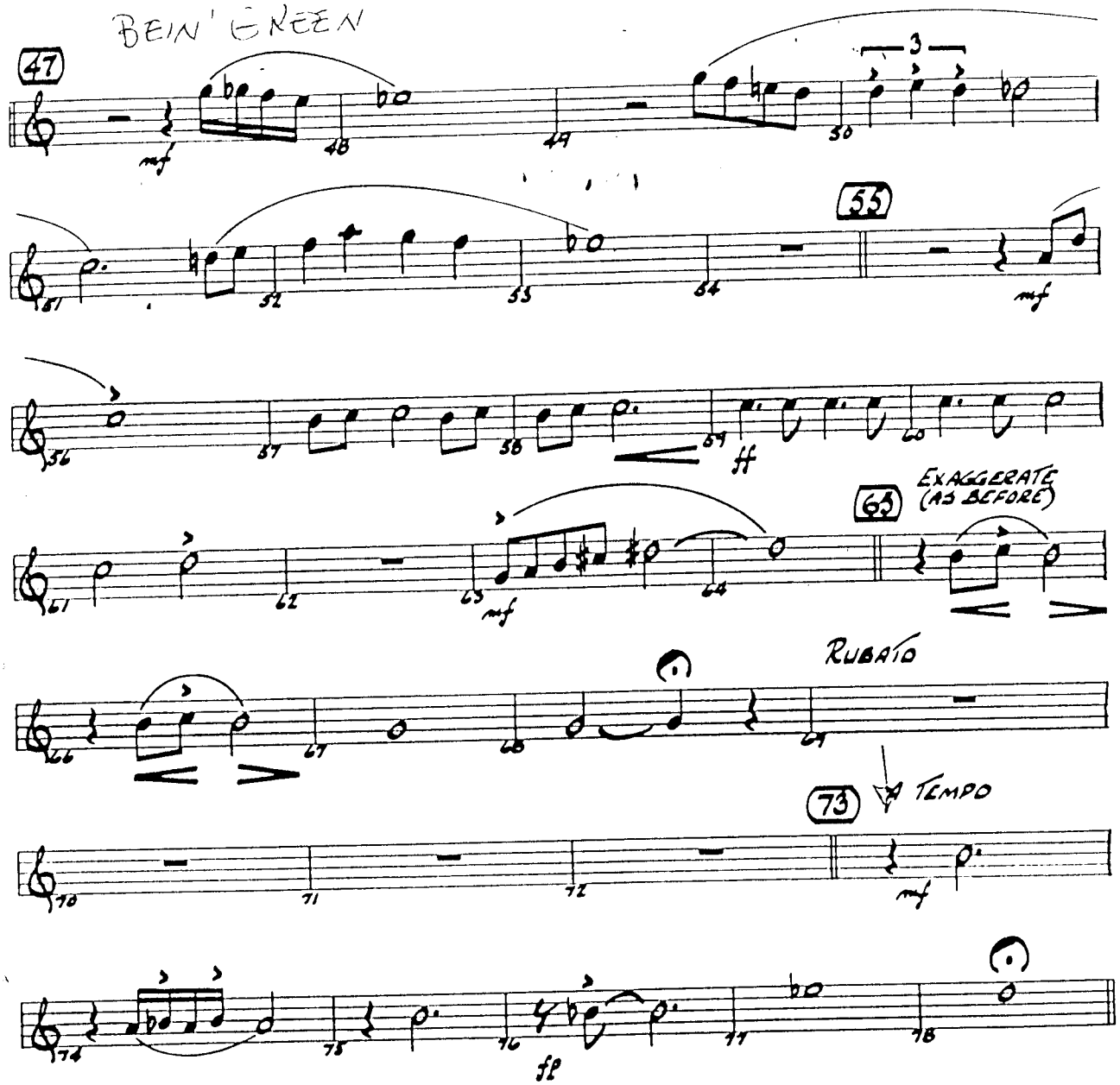
BEIN' GREEN
47
mf
48
49
50
3
51
52
53
54
55
mf
56
57
58
59
ff
60
61
62
63
mf
64
65
EXAGGERATE (AS BEFORE)
66
67
68
69
RUBATO
70
71
72
73
A TEMPO
mf
74
75
76
fp
77
78

As recorded by the DAVE BARDUHN BIG BAND on "BARDUHN"

TENOR SAX 2

bein' green

Words and Music by JOE RAPOSO
Arranged by DAVE BARDUHN

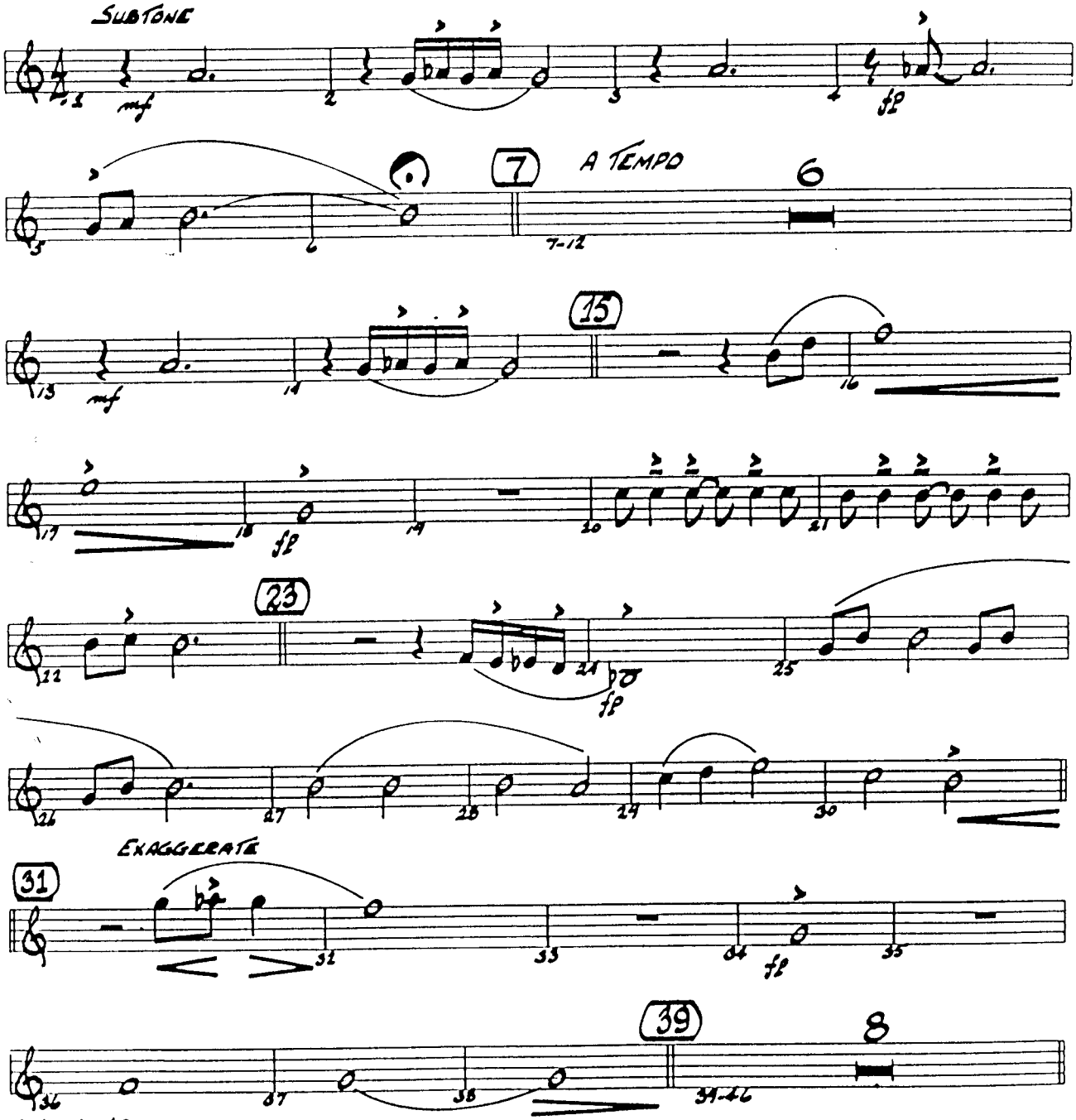

302-02010

Copyright ©1970 & 1980 JONICO MUSIC, INC.
Administered by: INTERWORLD MUSIC GROUP, INC. 8304 Beverly Blvd. Los Angeles, CA 90048
International Copyright Secured. All Rights Reserved. Made in U.S.A.

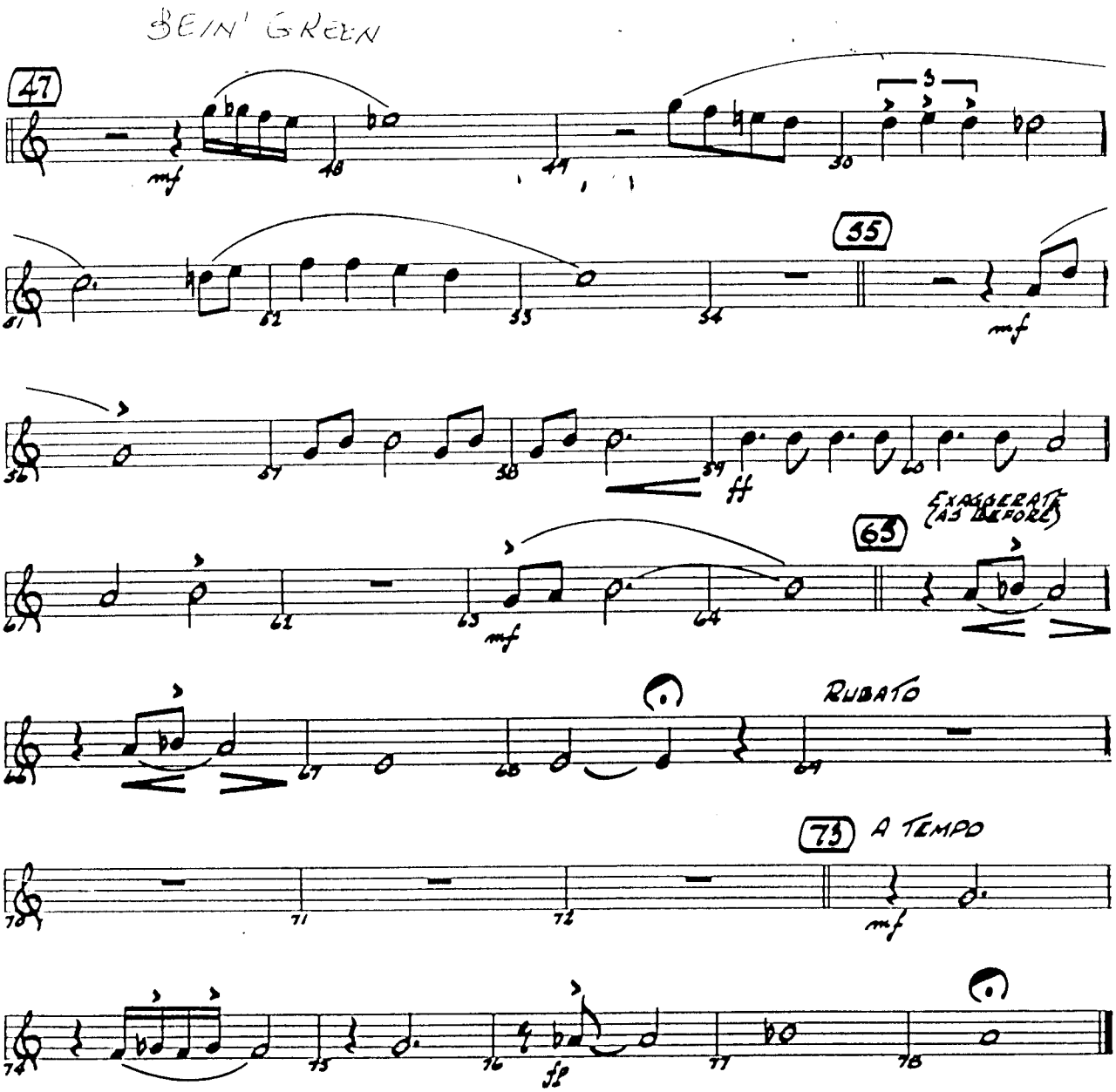
BEIN' GREEN
47
mf
55
mf
ff
63
EXAGGERATE (AS BEFORE)
mf
RUBATO
73
A TEMPO
mf
fp

As recorded by the DAVE BARDUHN BIG BAND on "BARDUHN"

179

BARITONE SAX

bein' green

Words and Music by JOE RAPOSO
Arranged by DAVE BARDUHN

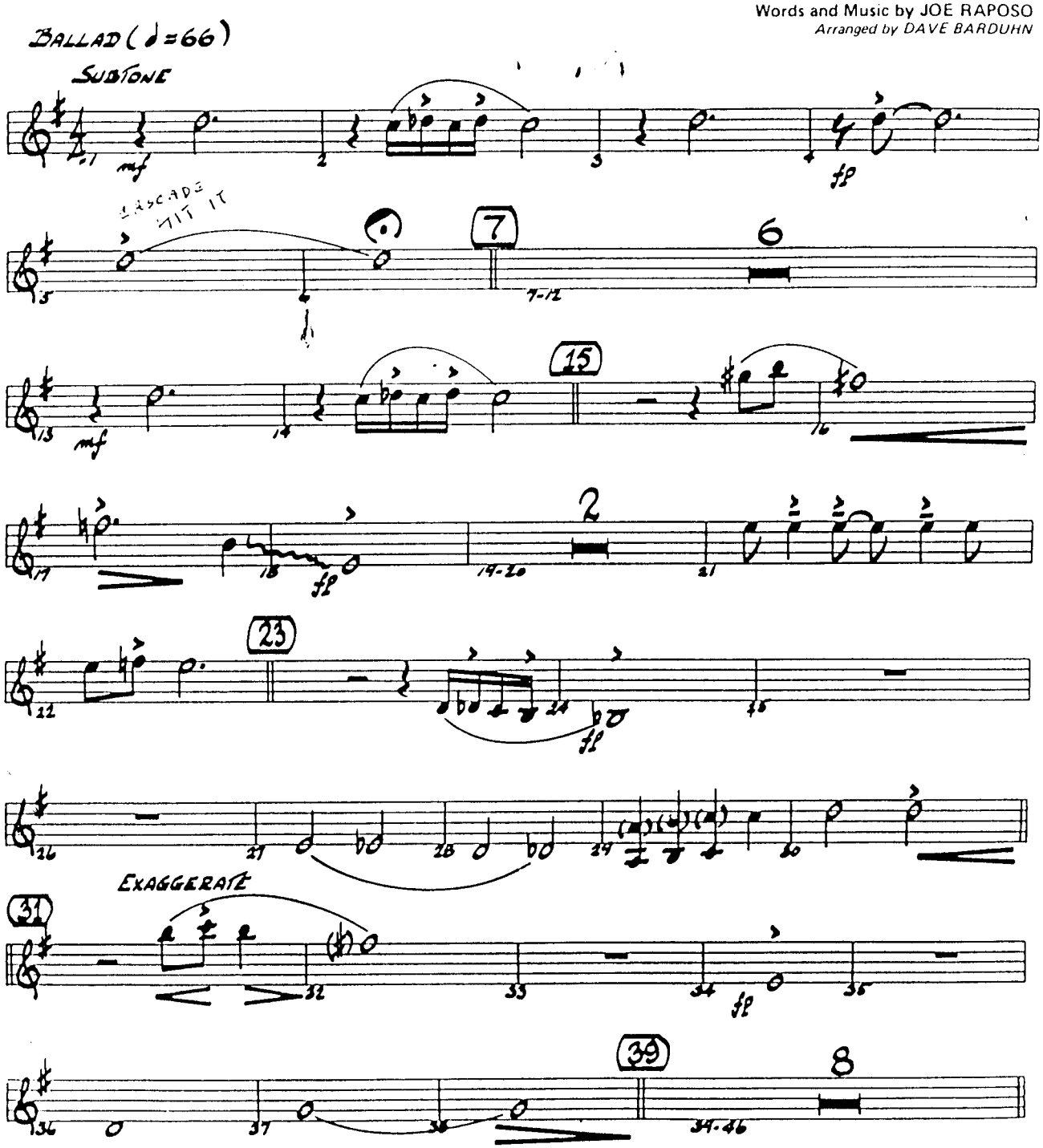

303-02010

Copyright ©1970 & 1980 JONICO MUSIC, INC.
Administered by: INTERWORLD MUSIC GROUP, INC. 8304 Beverly Blvd. Los Angeles, CA 90048
International Copyright Secured. All Rights Reserved. Made in U.S.A.

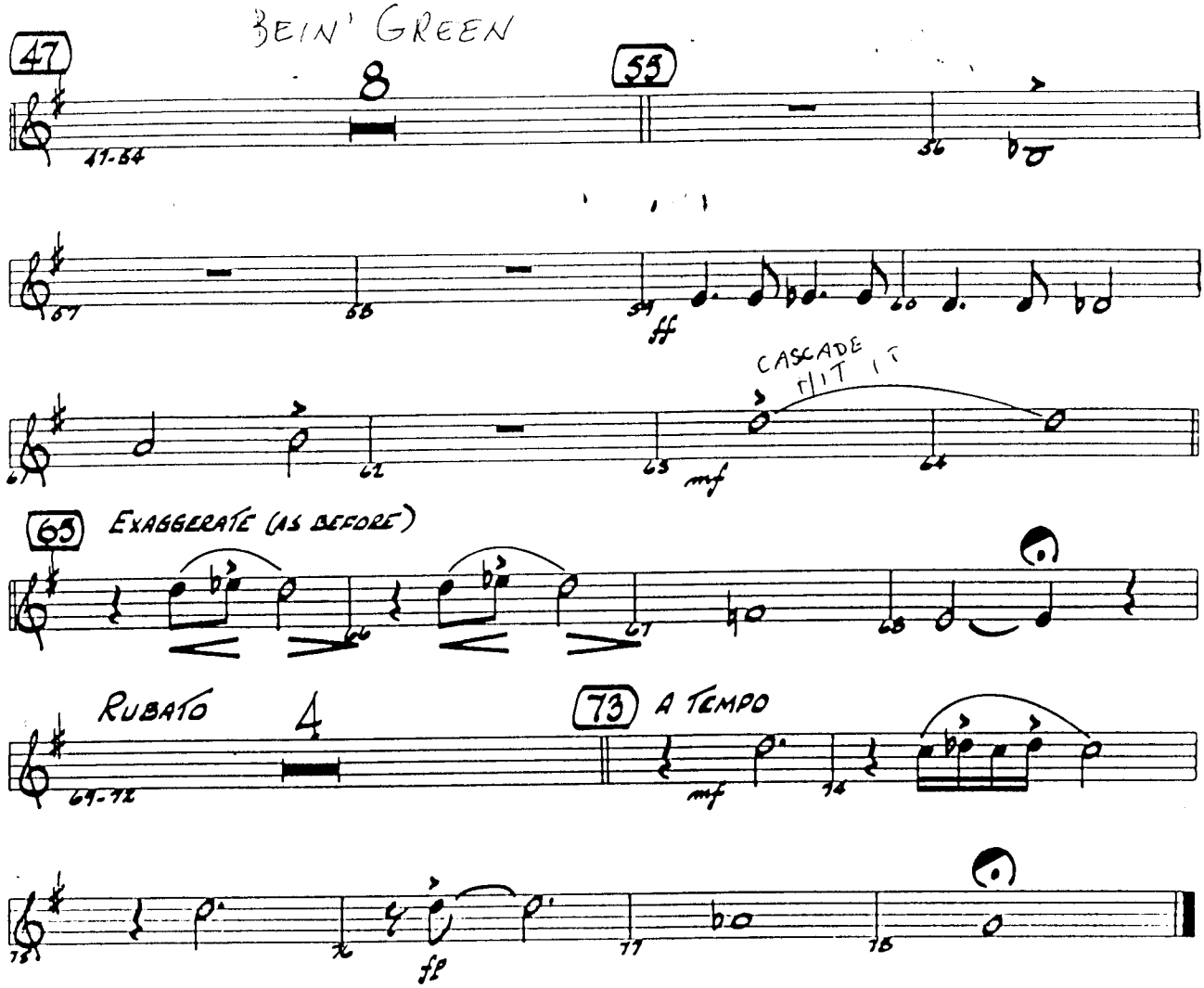
BEIN' GREEN
47
8
55
47-54
56
57
58
59
ff
60
CASCADE
HIT IT
61
62
63
mf
64
65
EXAGGERATE (AS BEFORE)
66
67
68
RUBATO
4
73
A TEMPO
69-72
mf
74
75
76
fp
77
78